Good Company
Paul Mann 10 till 2pm
CFAX 1070

Victoria Times

93rd YEAR, No. 241 ★★ VICTORIA, BRITISH COLUMBIA, FRIDAY, MARCH 25, 1977 15 CENTS DAILY, 30 CENTS SATURDAY

7-DAY MONEY-BACK GUARANTEE
USED CARS
peter pollen ford

GUNMEN HIT TWICE IN ONE NIGHT

Greater Victoria had two more armed robberies overnight raising the total for the year to date to 34.

The Towne Cinema at 808 Douglas and the Pay-N-Save service station at 212 Esquimalt were hit by gunmen.

The holdup at the gas station was the second this month.

Victoria police said a man with a handgun robbed the movie house cashier at 8:18 p.m., soon after patrons had entered to view the feature film, Casanova.

The bandit escaped with $476 in cash.

About two hours later a man wearing a brown ski mask entered the service station, pulled out a pistol and waving it "frantically," forced attendant Steve Lofthouse to empty the till of about $60.

The man fled on foot and was last seen running north towards Bay.

Victoria police Insp. Angus Stewart does not believe the two incidents are related and said the descriptions of the bandits don't match.

The theatre bandit is described as tall and skinny with dark shoulder-length hair, wearing a silver ring and a navy blue shirt with a different fabric on the back.

The service station robber is described as short — about five feet six inches tall — about 20, medium build, brown eyes and moustached.

Lew Settle, manager of the station said Lofthouse told him the gunman appeared agitated and waved the gun around.

In the earlier incident March 13, a gunman got away with $86.

Fatal Stabbing in Beer Brawl

A 26-year-old man was stabbed to death Thursday night after a fight broke out in the Bastion Inn beer parlor.

Police identified the victim as Leonard Arthur Bradley Zink, of 2994 Phyllis, in Saanich.

Victoria police Insp. Angus Stewart said a 37-year-old man was arrested inside the beer parlor.

He is expected to appear in provincial court today charged with second degree murder.

Stewart said police received a report of trouble in the beer parlor at 10:49 p.m. and when officers arrived they found Zink lying on the floor in a pool of blood.

There were about 100 persons in the beer parlor at the time.

Stewart said Zink had been stabbed once in the chest. He was taken to Victoria General Hospital but died at 11:11 p.m.

Police have been unable to find the murder weapon.

"We don't even know yet what kind of weapon was used," Stewart said.

Land Tax Now Based On Value

By LIZ HUGHES

Times Staff

Major changes in B.C.'s property taxation laws to eliminate inequities in the system were introduced in the legislature today by Finance Minister Evan Wolfe.

The Assessment Amendment Act says that the market value of all property in B.C. will be used as the basis for tax assessments starting in 1978.

The bill, while dramatically changing the property tax system, will make little change in the amount of property taxes actually paid by B.C. residents.

Wolfe said he expects the majority of tax bills will not change, and those that do will likely not change more than 10 per cent up or down from current levels.

"The purpose is not to raise more tax dollars, but to raise the same amount in a fair way," Wolfe said.

"There should be no overall increase in the taxes paid in the province," he said.

Taxes which do increase under the new act by more than 10 per cent, will be phased in over a three-year period to lessen the effect on the taxpayer.

The act also ends as of Dec. 31, 1977, the assessments freeze which has been in force since the NDP imposed it in 1974.

The use of market values as the basis for property taxation was the major recommendation of a comprehensive report presented in mid-1976 by a Commission of Inquiry on Property Assessment and Taxation, headed by Robert McMath.

The act allows municipalities to select from four options the standard of assessment which best meets its requirements for general taxation purposes.

For school purposes, each of about 10 categories of property in the province, such as residential or commercial, will be assessed on a specific percentage of actual value.

But each case class of property will have a different fixed percentage.

The percentages will be set by the government and will be the same in every school district in the province.

Wolfe said there has been, in effect, no change in assessed values in B.C. since 1974.

The wide fluctuation in market values of almost all property in the province since 1974 when the assessment freeze was imposed, has resulted in a situation where assessments bear little or no relationship to the actual value of the properties, Wolfe said.

The situation has resulted in some incredible inequities which at times has seen neighbors paying taxes on a completely different assessment basis.

"It is essential that assessments be based on a clearly defined and objective value standard," Wolfe said.

"Property owners are entitled to know that their assessments are fair and equitable with those of their neighbors."

The minister said the Act will not be proclaimed until its effect has been fully considered and evaluated, a process he estimated would end in about mid-October this year so the act would be in place for the 1978 assessment year.

MP REYNOLDS HAS HIS UPS, DOWNS

VANCOUVER (CP) — Radio station CJOR announced Thursday that John Reynolds, 35, Progressive Conservative member of Parliament for Burnaby-Richmond-Delta, will join the radio station's on-air staff Sept. 5.

Don Wall, vice-president of Jim Pattison Industries and general manager of the Pattison-owned station, said Reynolds will conduct an open-line forum and take the place of Jack Webster during Webster's vacations.

Reynolds announced several weeks ago he would resign his seat in Parliament for personal reasons at the end of the current session.

A statement issued later by Reynold's Ottawa office included a typographical slip that said the MP-businessman "had a mediocre career" in both business and politics.

His Commons secretary later telephoned the Parliamentary Press Gallery to say the Reynolds statement was supposed to read "meteoric career."

Reynolds was not in Ottawa Thursday, but his Commons office said that he will not be going ahead with previously-announced plans to join Flecto Coatings Ltd. as Canadian vice-president.

INDEX

Classified 386-2121

News 382-3131

	Page
Births	33
Classified	33-47
Comics	32
Deaths	47
Entertainment	25-27
Family	20-22
Finance	8, 9
Gardening	34
Sports	14-17

WEATHER

Tonight: Showers

Saturday: Some Sun

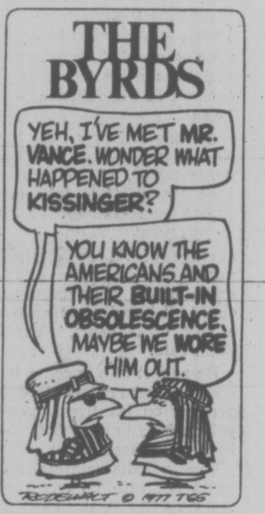
THE BYRDS
YEH, I'VE MET MR. VANCE. WONDER WHAT HAPPENED TO KISSINGER?
YOU KNOW THE AMERICANS AND THEIR BUILT-IN OBSOLESCENCE. MAYBE WE WORE HIM OUT.
© 1977 TGS

Didn't Seek Protection, Says Phillips

VANCOUVER (CP) — Economic Development Minister Don Phillips denied Thursday that he asked Arthur Weeks, his former special assistant, to protect him in his statements to the press and to the Grizzly Valley Pipeline inquiry.

The denial came at the end of 90 minutes of cross-examination at the inquiry by C. O. D. Branson, Weeks' lawyer, who played a cat-and-mouse game with Phillips in an effort to pin down exactly when the minister learned of Weeks's trading in shares of companies affected by the project.

The inquiry, under Mr. Justice Walter Kirke Smith, is investigating charges that stock speculators benefited from confidential information about the $100-million pipeline development in northeastern B.C. before its official Dec. 10 announcement.

Weeks testified earlier that he told Phillips of his stock dealings on several occasions during 1976 and Phillips warned him to be careful.

Phillips said Thursday he recalls giving the warning to Arthur Cameron, his constituency secretary, but not to Weeks. Cameron resigned after admitting he traded in gas company shares.

Phillips repeatedly told Branson he could "not recall" or "had no recollection" of phoning Weeks Dec. 17 after opposition queries about stock speculation.

According to Branson's version of the conversation, Phillips asked Weeks if he still had gas company shares and Weeks said he did. When Weeks asked what to do, Phillips replied "have two martinis and relax," said Branson.

Phillips said he had no rec-

See PROTECTION Page 2

Victoria Times Prevue
TELEVISION, BOOKS, RADIO
HOTLINE, PAYOFF PUZZLE, LOCAL ENTERTAINMENT

Puzzle Prize Now $650

NEWS BRIEFS

Turkish Earthquake Kills at Least 20

ANKARA (Reuter) — A strong earthquake rocked eastern Turkey today and first reports said at least 20 persons died. The reports said the quake was centred on the Palu region, within 200 miles of the Van area, where an earthquake last November killed 5,000 persons.

Meanwhile another quake measuring 4.5 on the Richter Scale was reported about 60 miles south of Anchorage today. There was no damage.

Reprisals Feared

VANCOUVER (CP) — Some B.C. Rail employees are reluctant to testify before the royal commission on the railway for fear of reprisals, the commission was told at its preliminary hearing. See story on Page 3.

N-Control Talks

WASHINGTON (WP)—U.S. Secretary of State Cyrus Vance left for Moscow today with a package of nuclear arms control proposals expected to provoke at least an initial collision with the Soviet Union. See story on Page 47.

Labor Lobby Fails

WASHINGTON (WP) — Organized U.S. labor, still smarting from its failure to win wider picketing laws Wednesday, was defeated again Thursday in its lobbying for higher minimum wages. See story on Page 13.

Volcano Erupts

MOSCOW (UPI) — A volcano on the Kamchatka peninsula in the Soviet far east erupted today, spewing ashes, rocks and gases up to nine miles into the air, the Tass news agency said.

N.D. Ready to Sue

BISMARK, N.D. (AP) — The North Dakota senate set aside $250,000 Thursday to sue the U.S. government if it kills the $500-million Garrison diversion irrigation project.

Strange Weapon

EDMONTON (CP) — Cab driver Peter Rosciski had his vehicle hijacked Wednesday night by a man armed with a broken drinking glass. But another cab driver picked up Rosciski, gave chase and recovered the vehicle. An arrest followed.

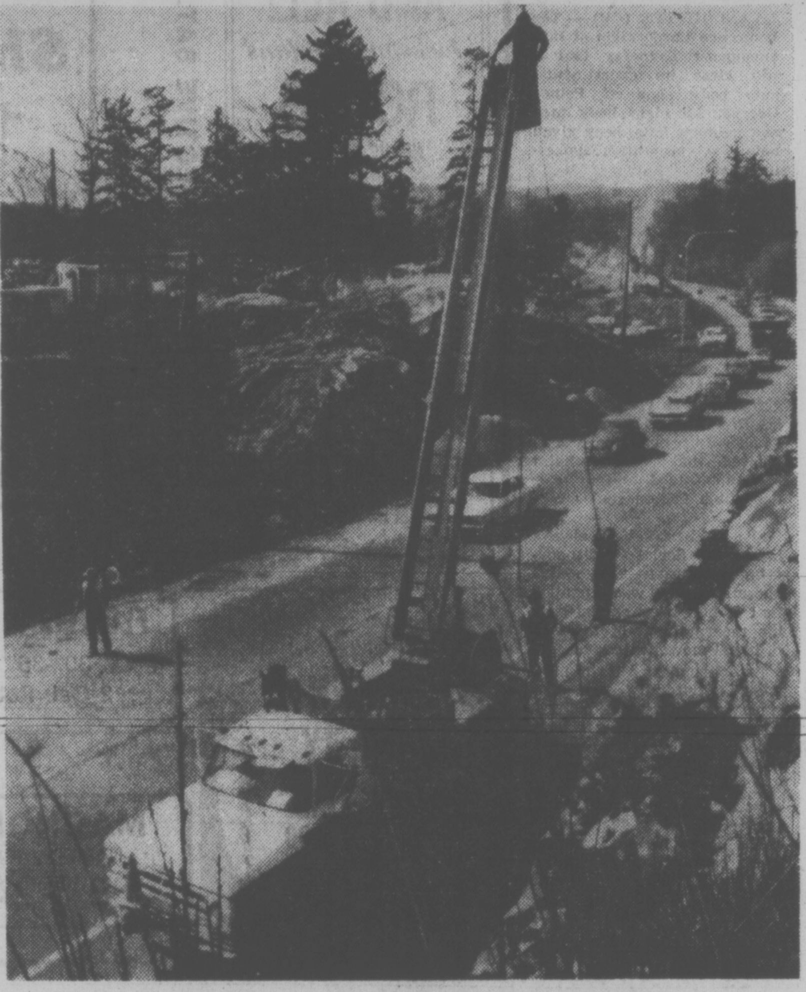

—John McKay photo

LENGTHY LINEUPS are likely to be the order of the day for some time to come as crews work to widen Trans-Canada Highway to four lanes. Here, traffic backs up while B.C. Tel crews string new lines across highway near Portage Inlet.

ALL SHARE ONE THING

They're old, they're young, they're male and female. Some are professionals, some students, some are even unemployed.

They all share one thing in common though: they are volunteer workers with the Victoria Society for the Recreation of Handicapped Persons. To find out what they do and why they do it, see Page 19.

Land Commission Ruling Infuriates BCDC Head

VANCOUVER (CP) — The British Columbia Land Commission has refused to remove 304 acres of Bulkley Valley farmland from the agricultural land reserve so that a $17 million sawmill can be built in northwestern B.C.

The B.C. Development Corp., which had applied in December for removal of the property from the land freeze, reacted angrily to the decision.

Stan Jobb, BCDC manager of land development, said Thursday that he was shocked. He accused the commission of acting improperly under the Land Commission Act and called for an immediate review of the act by the provincial government.

"The BCDC was set up to help the economy of the province but everywhere we go we run afoul of the land freeze," said Jobb.

"The act has to be put in its proper perspective — it's a very poor piece of legislation."

BCDC had sought to free the land to permit Weldwood of Canada and Eurocan Pulp and Paper Co. to jointly build and operate a sawmill several miles west of Houston's commercial centre.

Commission chairman Gary Runka said in his letter telling BCDC of the decision that removal of the land was rejected "on the grounds that the agricultural capability of the land in question is the best in the region, and if the land is excluded it would be very difficult to justify the retention of any land in the area within the agricultural land reserve."

Jobb disagreed, saying Houston has only 40 frost-free days a year and is suitable only for forage crops.

"We could put one greenhouse in Houston and grow more produce than on that whole (304-acre) farm.

"I suppose if we shipped soil to the Arctic and grew sunflowers it would be described as the best agricultural land in that region."

Environment Minister Jim Nielsen said today he agreed that "the mill would be a great boon to the area and every effort should be made to see that it is built there.

"Modifications could be made that would make the land commission act more meaningful . . . but I think the act is in many ways already compatible to economic development." he said.

Unbuckled Belts Fine Cut to $100

The maximum fine for not wearing seat belts in B.C. after the mandatory seat belt legislation is passed has been lowered from $500 to $100, Transport and Communications Minister Jack Davis announced Thursday.

When the legislation was introduced earlier this month, the maximum penalty of $500 or three months in jail came in for heavy criticism, Davis said.

Most of the objections he heard to the legislation were to the amount of the penalty, not to the seat belts provisions, he said, so he decided to change it.

In Ontario where the maximum fine is $500, the average fine is $25.

When the legislation was introduced March 15, Davis said violations of the proposed seat belt law would be equated with speeding or failing to stop at a stop sign.

The government has not said if auto insurance premiums would be affected by violations of the seat belt law or if a driver involved in an accident with his or her seat belt undone will be fully covered by insurance.

Tourists Spent $1B In B.C.

More than 10.5 million tourists last year poured more than $1 billion into the provincial economy.

Statistics released Thursday by the ministry of travel industry indicate that tourism, B.C.'s third largest industry, accounted for five per cent of the gross provincial product.

The statistics show each visitor spent about $22 per day on goods and services and British Columbians travelling in their own province were the main contributors.

The breakdown on visitors was British Columbians, $465 million; other Canadians, $308 million; United States residents, $286 million; and offshore residents, $50 million, for a total of $1.1 billion.

The most popular part of the province for tourists is the Lower Mainland which took in 35 per cent of the business or $390 million.

The breakdown on other regions was Vancouver Island, 23 per cent of $260 million; Okanagan Valley, 13 per cent or $140 million; Thompson-Shuswap area, 10 per cent or $110 million; Kootenays, eight per cent or $90 million; Yellowhead region, six per cent or $70 million; Peace River, one per cent or $10 million.

Drugs Stay Free for Old—Vander Zalm

By LIZ HUGHES

Times Staff

Senior citizens will continue to get free prescription drugs under the new universal Pharmacare program, Human Resources Minister Bill Vander Zalm said Thursday.

But it is likely that items like laxatives, antacids and vitamins will be cut off under the new program, the minister indicated.

"This government has no intention of placing a further burden of cost on the handicapped or the elderly," Vander Zalm said during question period in the legislature.

The universal Pharmacare program was first announced in the government's Throne Speech Jan. 13, but no details were given.

It was believed the program would be similar to one now operating in Manitoba where senior citizens pay a $25 deductible and all other residents a $75 deductible.

Vander Zalm had refused until Thursday to say whether senior citizens and handicapped people who now receive free prescription drugs under the Pharmacare program would have to pay a deductible under the new system.

He revealed no other details of the program, other than hints that the list of drugs a available would be cut.

It is still not known when details will be announced or whether the $75 deductible will apply to other B.C. residents.

Vander Zalm said the new program will be of great benefit to the chronically ill in B.C., some of whom pay up to $2,000 a year for medications.

The money allotted in spending estimates for the fiscal year starting April 1 indicates some kind of cuts will take place.

The program which cost $24.6 million for the 1975-76 fiscal year is alloted only $25.9 million for the 1977-78 year.

Vander Zalm said Thursday if the program were continued as is, that is covering senior citizens, the handicapped and partial payments for low income people, it would cost $35 million in 1977, $70 million in 1981, $140 million in 1985 and $300 million in 1990.

But, he said, there could be a cost overrun in the program for the next year.

In a background statement prepared for other MLAs, Vander Zalm said that after the Pharmacare program was devised by the NDP in 1974, it was found that non-prescription items like vitamins, laxatives and antacids which could be bought over the counter were being prescribed by doctors so Pharmacare recipients could get them free.

"The previous minister took no action to alter this policy even though these inexpensive items doubled in cost because

See DRUGS Page 2

Visit the Stars Entry Form On Page 13

THE OUTCASTS

by Ben Wicks

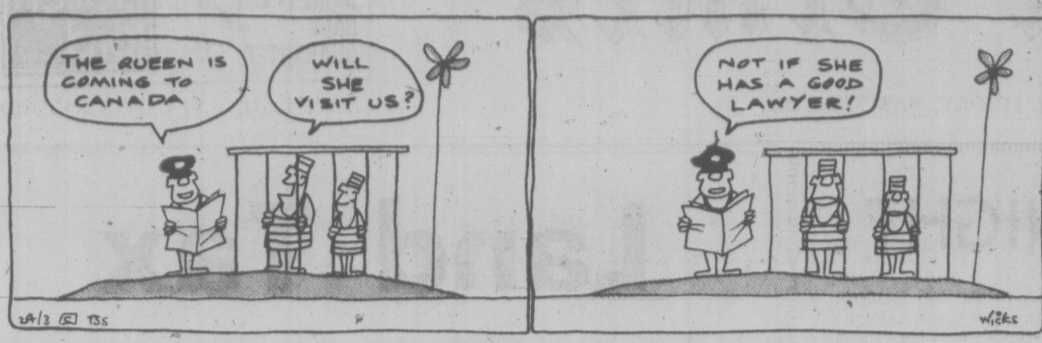
THE QUEEN IS COMING TO CANADA
WILL SHE VISIT US?
NOT IF SHE HAS A GOOD LAWYER!
24/3 © TSS
Wicks

Protection Charge Denied

Continued from Page 1

ollection of the conversation, although "I've given it some thought." Weeks first disclosed his stock dealings Dec. 13, said Phillips, and discussed the problem on his return to Victoria Dec. 19.

Branson asked if Phillips and Weeks drafted Weeks' statements about his shareholdings with a view to disguising the fact that Phillips had prior knowledge of them.

Branson said the quesion of protecting Phillips was lat discussed by Weeks and Phillips Feb. 17, 1977, in a meeting at a Vancouver hotel the night before Weeks was to be interviewed by inquiry staff.

"The only thing I suggested to Mr. Weeks was that he tell the whole truth," said Phillips. He denied proposing that Weeks testify he disclosed the shareholdings for the first time Dec. 13.

Weeks earlier testified that the possibility of his resignation was not discussed until Dec. 19 in Phillips' office. Phillips told him he didn't consider the stock trading "an act worthy of being fired (for)," said Weeks, "but other powers, I took it to mean the premier, thought I should be fired."

Weeks made no mention of any deals to protect Phillips in his testimony. He was dismissed by order in council Dec. 21.

Phillips told the inquiry he considered Weeks' share trading a "gross indiscretion."

"It was very difficult to tell a married man six days before Christmas he has to be dismissed," said Phillips, but "I had to take into consideration the whole image of the government."

"We had done everything possible to prevent conflicts of interest."

Weeks maintains that his holdings in Cheyenne Petroleum Ltd. and Quasar Petroleum Ltd. were completely legitimate. He refused to resign and was dismissed by cabinet order-in-council Dec. 21.

Phillips said, "Weeks was very effective in his capacity as an adviser and was privy to practically everything that went on in my office. Nothing was held back from him. I had complete trust in Mr. Weeks and was very satisfied with his performance."

Phillips said he assumed Weeks was "knowledgeable about the fuss I had caused as a member of the opposition about the government buying stocks using inside information."

Phillips said he ordered his assistants to ask every employee of his department whether they had traded in shares of companies affected by the pipelines. Phillips himself checked Arthur Cameron, his constituency secretary in Dawson Creek.

When Cameron admitted purchasing some Quasar shares, "I told him I thought he was bloody stupid," Phillips testified.

"I asked him to send me a (resignation) letter, was very disgusted and said thank you, goodbye," Phillips said. Cameron resigned but told the inquiry Monday he hopes to be cleared of wrongdoing and reinstated.

Phillips emphasized he has never owned property in or around the proposed development townsites as suggested in earlier testimony.

ICBC Shop Closing

VANCOUVTER (CP) — The Insurance Corporation of B.C. announced Thursday that it will close its experimental auto body shop at Prince George. All eight body men and painters have been given notice, a corporation spokesman said.

Drugs Will Remain Free

Continued from Page 1

of the dispensing fee," Vander Zalm said.

The minister said the hidden cost of the non-prescription drugs administered under Pharmacare is startling.

Doctors visits' for these prescriptions alone has been estimated at $4 million a year,. he said.

A study at Lion's Gate Hospital showed that of the 90 patients tested, all would have been better off to take bran rather than laxatives.

"Laxatives produced an average of .44 bowel movements per day at a cost of seven cents, while bran produced .61 bowel movements at a cost of .2 cents," Vander Zalm said.

He said it also appears that senior citizens can become dependent on laxatives "to the point where natural body oils became ineffective."

Vander Zalm said his study could not turn up any proof that Vitamin E, the most expensive vitamin, is effective in any way.

Because of concern over the upswing in the use of nervous system drugs or sedatives such as Valium, the ministry conducted an experiment at a provincial institution which substituted sherry for Valium.

"The tests showed that patients on Valium slept 4.6 hours per night while those enjoying sherry slept 4.75 hours.

"It was further discovered that those patients having used the sherry substitute in the experiment were not only much happier and much more active in their every day activities, but they obviously lost the fear of going to bed as it existed to some considerable degree when they were using Valium," the minister said.

The ministry of human resources staff has conducted a study to see how best to implement a universal Pharmacare program, the minister said, "keeping in mind that no further costs could be imposed . . . for senior recipients, the handicapped or the welfare recipients."

Vander Zalm said doctors interviewed in the study expressed particular concern over the apparent increase in drug usage after the introduction of Pharmacare, "blaming it on a public attitude of receiving something for nothing."

"Studies seemed also to indicate that the program was actually beginning to harm those it was intended to assist because of dangerous useage increases," the minister said.

Costs per senior citizen recipient of Pharmacare have risen from $50 in 1974 to $80 in 1976, the studies showed, and if projected on the same basis could reach about $100 in 1977.

The per person fee for low income people who receive free prescription drugs, but must pay the druggist's dispensing fee themselves is lower, the studies show, set at $40 in 1974 and estimated at $70 in 1977.

Vander Zalm said this shows that the "deterrent fee" has lowered the cost of the program.

One of the most startling finds of the study, the minister said, is the amount of drugs not used by patients.

Statistics indicate 20 per cent of drugs provided are never used, "meaning that possibly this year alone $7 million could be flushed down the toilet and end up in the Fraser or Juan de Fuca Strait. To put it another way, storage of that amount of drugs would require about 28,000 square feet or the equivalent of 20 overage homes," he said.

Vander Zalm said in Vancouver in 1976, there was only one death due to an overdose of heroin, 46 from alcohol and 58 from legal drugs.

Drug utilization by the elderly from 1974 to 1977 has gone up by more than 30 per cent, he said.

NDP human resources critic Rosemary Brown (Vancouver—Burrard) said she is pleased that Vander Zalm does not intend to impose a deductible fee on senior citizens.

She said she had always known the Social Credit government ran a "bottomline operation" but was appalled that it had been extended to the measurement of the cost of bowel movements.

Brown suggested if the minister is "pushing" bran and sherry as substitutes for laxatives and sherry, they should be covered by Pharmacare.

The elimination of laxatives and vitamins from the eligible list would be a disaster, she said.

"He (Vander Zalm) seems to be blaming senior citizens and doctors for abuses but he should know that drugs are used as a substitute for the fact that we have no decent programs to replace the drugs," Brown said.

the weather

Skies varied from clear to overcast across British Columbia overnight. Showers were also reported with most of the activity over the coast. Rain will become a little more general over the north coast as a Pacific disturbance approaches. The disturbance is expected to weaken as it slips down the coast today. As a result cloudiness is anticipated over the south coast but showers will be less frequent. Through the Interior the clouds will gradually spread from the northwest followed by showers of rain or snow. A westerly flow will bring more cloudy wet weather to B.C.

ENVIRONMENT CANADA
WEATHER OFFICE
10 A.M. FORECASTS

Valid Until Midnight Saturday

Greater Victoria: Today, clouding over today with a few showers by evening. Saturday, cloudy with occasional rain. Highs both days around 10. Lows tonight 2 to 4.

North and West Vascouver Island: Today, clouding over today with occasional rain spreading from the north. Saturday, overcast with periods of rain. Highs both days 7 to 9. Lows tonight 1 to 4.

Greater Vancouver, Lower Mainland, East Vancouver Island: Today, cloudy. Isolated showers becoming more frequent this evening. Saturday, cloudy with periods of rain. Highs both days near 10. Lows tonight 2 to 4.

TEMPERATURES

Yesterday

	Max	Min	Prep
Victoria	10	4	trace
Normal	7	4	
One Year Ago			
Victoria	10	4	4.1
Across Canada			
Pr. Rup	6	—1	1.6
Pr. George	5	—3	—
Terrace	8	1	—
Pt. Hardy	8	0	2.8
Tofino	9	0	—
Comox	10	—1	0.2
Vancouver	11	4	0.3
Kamloops	12	—3	—
Cranbrook	7	—4	—
Wllms Lk	4	—5	1.4
Ft. Nel	—5	—16	—
Peace River	—2	—13	—
Edmonton	—4	—14	—
Jasper	—1	—6	2.5
Banff	5	7	—
Calgary	3	—10	—
Leth	7	—9	—
Med Hat	11	—9	—
N. Battlfrd	—6	—14	1.8
Sask	—1	—15	3.5
Swft Curmt	3	—14	1.6
Pr. Albrt	—5	—9	4.9
Moose Jaw	4	—9	—
Regina	5	—10	—
Yorkton	—2	—6	—
Thompson	—8	—14	—
Brandon	7	—7	—
Winnipeg	5	—3	—
The Pas	—6	—7	1.8
Kenora	—1	—6	—
Thunder By	—4	—7	—
Toronto	—3	—8	—
Ottawa	0	—11	—
Montreal	2	—9	—
Quebec	3	—2	—
Halifax	2	—1	0.2
Charlottetown	0	—2	9.6
Fredricton	0	—1	2.6
St. John's	—1	—1	10.3
Whitehorse	—5	—6	—
Yellowknife	—11	—15	1.4
Inuvik	—28	—34	—
United States			
Seattle	12	5	8.4
Spokane	9	—1	—
Portland	13	3	1.3
San Fran	11	6	6.6
Los Ang	15	8	13.7
Honolulu	28	22	—
Las Vegas	18	6	—
Phoenix	27	13	—
Chicago	4	—1	—
New York	3	—4	—
Miami	24	21	—

World Temperatures: Amsterdam 15, 10; Athens 24, 13; Bangkok 33, 24; Beirut 25, 17; Berlin 10, 3; Brussels 16, 7; Buenos Aires 25, 15; Copenhagen 9, 2; Frankfurt 20, 11; Geneva 13, 7; Helsinki 5, 0; Hong Kong 22, 13; Johannesburg 21, 12; Kiev 4, —3; Lisbon 20, 9; London 9, 5; Madrid 15, —2; Mexico City 27, 12; Moscow 2, —2; Oslo 3, 2; Paris 12, 9; Rio De Janeiro 35, 20; Rome 16, 7; Sao Paulo 29, 19; Seoul 6, —3; Singapore 31, 24; Stockholm 11, 0; Taipei 18, 12; Tehran 21, 10; Tel Aviv 26, 15; Tokyo 15, 7.

CITY'S WEATHER RECORD

Sunshine, March	95.6 hrs.
Last March	116.3 hrs.
Normal (30 years)	116.7 hrs.
Sunshine, 1977	291.5 hrs.
Last Year	279.0 hrs.
Normal (30 Years)	288.2 hrs.
Precipitation, March	65.0 mm
Last March	23.2 mm
Normal (30 Years)	38.4 mm
Precipitation, 1977	155.2 mm
Last Year	286.6 mm
Normal (30 Years)	222.1 mm

Sunrise, Sunset Saturday
Pacific Standard Time)
Sunrise 6:04 Sunset 18:36

TIDES AT VICTORIA
(Tides listed are Pacific Standard Time)

	Time H.M.	Ht. Ft.	Time H.M.	Ht. Ft.	Time H.M.	Ht. Ft.	Time H.M.	Ht. Ft.
25	05.00	7.9	12.50	3.3	22.15	7.1	23.50	7.0
26	05.45	7.9	13.25	3.4	22.45	7.3		
27	00.45	7.3	04.10	7.8	14.25	3.4		
28	00.10	7.8	04.15	7.7	06.15	7.6	15.30	3.5
29	00.45	7.7	03.30	7.5	09.00	7.4	16.45	3.5
30	01.00	7.8	05.45	7.1	09.30	7.4	17.30	3.6
31	01,25	7.9	06.15	6.5	10.50	7.3	18.10	3.7

TIDES AT SOOKE

	Time H.M.	Ht. Ft.	Time H.M.	Ht. Ft.	Time H.M.	Ht. Ft.	Time H.M.	Ht. Ft.
25	03.45	8.4	12.05	3.5	19.15	6.6	21.10	6.5
26	04.05	8.3	13.05	3.6	20.00	6.7		
27	00.45	7.0	04.45	8.2	14.05	3.8	21.30	7.0
28	01.15	7.1	05.35	8.0	15.00	3.8	23.15	7.3
29	02.20	7.0	07.15	7.8	16.00	3.9	23.25	7.5
30	03.45	6.7	08.50	7.8	16.55	3.9	23.50	7.7
31	05.00	6.2	10.05	7.9	17.40	3.9		

TIDES AT FULFORD HARBOUR

	Time H.M.	Ht. Ft.	Time H.M.	Ht. Ft.	Time H.M.	Ht. Ft.	Time H.M.	Ht. Ft.
25	02.05	7.8	07.00	9.4	14.15	3.5	22.25	9.3
26	03.10	8.2	07.40	9.1	15.00	3.5	23.45	9.4
27	04.30	8.5	08.00	8.8	16.00	3.7		
28	00.50	9.7	06.20	8.4	09.00	8.6	17.00	3.8
29	01.35	9.9	07.25	8.1	10.20	8.4	18.05	3.9
30	02.10	10.0	08.05	7.7	11.55	8.4	19.05	4.0
31	02.45	10.1	08.45	7.0	13.30	8.6	19.55	4.1

SKI REPORT

GREEN MOUNTAIN: Overcast, 3 degrees, 30 cm. new snow, 127 cm base total, operating 9 a.m. to 4 p.m. Saturday and Sunday, scheduled to remain open April 8-11.

FORBIDDEN PLATEAU: Overcast, -3 degrees, 8 cm. new snow, 101 cm. base total, powder conditions, Vancouver Island ski championships start at 11 a.m. Saturday and Sunday, operating 9 a.m. to 4 p.m. daily.

MT. ARROWSMITH: High overcast, -4 degrees, 5 cm. new snow, 65 cm. base total, 100 cm. top total, powder conditions, helicopter skiing from top of Cokely Ridge starts at 11 a.m. Sunday, operating 9 a.m. to 4 p.m. daily.

WHISTLER MOUITAIN: Overcast, -4 degrees at mid-station, trace new snow, 180 cm. alpine total, 123 mid-station total, operating 9 a.m. to 3:30 p.m. Monday through Friday and 7 a.m. to 3:30 p.m. Saturday and Sunday.

GROUSE MOUNTAIN: Cloudy, -3 degrees, 3 cm. new snow, 157 cm. base total, operating 9 a.m. to 11:30 p.m. daily.

HEMLOCK VALLEY: Overcast, -2 degrees, 3 cm. new snow, 155 cm. base total, operating 9 a.m. to 10 p.m. Friday through Monday.

MT. SEYMOUR: Foggy, 0 degrees, 2 cm. new snow, operating 9 a.m. to 10 p.m. daily.

GIBSON PASS (Manning Park): Overcast, -5 degrees, no new snow, operating Blue chair, rope and T-Bar 9 a.m. to 3:30 p.m. daily.

CYPRESS PARK: Foggy, -1 degrees, 1 cm. new snow, operating Black chair and rope tow 9:30 a.m. to 4 p.m. daily, cross-country trails good.

MT. BAKER: High overcast, -5 degrees, 8 cm. new snow, 300 cm. base total, operating 9 a.m. to 4 p.m. Monday through Friday and 8:30 a.m. to 4 p.m. Saturday and Sunday.

SNOQUALMIE PASS: Clear, 1 degree, 1 cm. new snow, 157 cm. base total, operating 9 a.m. to 10:30 p.m. daily.

ROSES
BIG SELECTION

Jackson & Perkins
REDI PLANT
Patented Rose
Plant box and all

PLANT BOX AND ALL!
Jackson & Perkins
ROSES
READY TO GROW
OVER 80 VARIETIES
including New Varieties for 1977

PRICES EFFECTIVE SAT., SUN., MON. ONLY!

Marigold NURSERIES LTD.
7874 LOCHSIDE DRIVE
PAT BAY HWY. TO MT. NEWTON — TURN LEFT ON LOCHSIDE

LEYLANDI CYPRESS
Grows 15-20 ft. in 5 years. Ideal windbreak, reduces traffic noise, tolerates salt spray, takes trimming well.
1-gal. pots
20 for $27

ORNAMENTAL TREES
JAPANESE FLOWERING PLUMS AND FLOWERING CHERRIES
7'-8' $10 each

Shrubs
1.40 each
20 for $25
Junipers
Heathers
Thuja Pyramidalis
Camellias
Hedging
Flowering Shrubs and Many Other Varieties
1-Gallon Pots
Mix and Match Your 20

Seed Potatoes
10 lbs. 1.90
WARBA, NORLAND
EARLY EPICURE
PONTIAC
NETTED GEMS

GREENHOUSE TOMATOES
4" POTS
3 FOR 1.00
VANTAGE

We have an excellent selection of
TROPICAL PLANTS
FROM 2¼" POTS TO 15 GALLONS
Also Hanging Plants and Cactii

OPEN EVERY DAY
8 a.m. to 4:30
PERSONAL SHOPPING ONLY

FLOWERING CURRANTS
30"-36"
2-Gal. Pots
4.95

MAGNOLIAS
NAMED VARIETIES
8.00-24.00

SUPER SPECIAL
STEER MANURE
40 lbs. $1.40

POTTING SOIL
40 lbs. 2.00

3-25

Windsor much more than just plywood

DUCAN SUNDECK COATING KITS
COVERS 200 SQ. FT.
INCLUDES
2½-gal. Neoprene, Roll of Tape Trimmer, 2½ gal. Hypalon, Rubber Chips
61.95 Per Kit

4x8x¾ ROTARY MAHOGANY
Veneer Core. Excellent for Cabinet Making.
21.95

4x8 FORMICA ARBORITE
Limited range of patterns. 4x8x1/16.
17.95 Ea.

GSW ALUMINUM GUTTERS
White or Brown Accessories in stock.
39¢ LIN. FT.

PRE-HUNG DOORS
2'0"x6'8"x1⅜,
2'4"x6'8"x1⅜,
2'6"x6'8"x1⅜,
2'8"x6'8"x1⅜
23.95 EA.

Glidden
INTERIOR/EXTERIOR LATEX
6.49 Gal.
INTERIOR/EXTERIOR FLOOR ENAMEL
9.95 Gal.

CEDAR FENCING
No. 2 ROUGH
1x8x8' 1.29
1x8x6' .... .99¢
2x4x8' 2.39
2x4x10' 2.99
4x4x6' 2.40
4x4x8' 3.20
1x6x8' .... .99¢
1x6x6' .... .75¢
OTHER SIZES AVAILABLE

Windsor Plywood
VICTORIA
3032 Jutland
386-8222
CHARGEX
CENTRAL SAANICH
2120 Keating X Rd.
652-5632
OPEN SUNDAYS
WINDSOR
THE PLYWOOD PEOPLE
3-25

B.C. Rail Men Fear Retaliation

VANCOUVER (CP) — Some B.C. Rail employees and former employees are reluctant to give evidence to a royal commission on the railway for fear they may be "made to suffer" by BCR, the commission was told at its preliminary hearing in Vancouver, Thursday.

Commission counsel Martin Taylor said the fears are of "particular concern" and he has tried to impress on the would-be witnesses that any retaliation by the railway would be "most improper and entirely unacceptable" to the commission.

BCR counsel George Cumming gave an undertaking that no employee offering "bona fide evidence, critical of the management though it might be, has anything to fear from B.C. Rail."

Taylor said later that six or seven persons acting on behalf of employees and former employees called his office expressing their fears. He refused to identify them saying "the conversations were confidential."

The commission, ordered by the cabinet in February, is charged with investigating BCR's operation, finances, viability, purchasing and accounting methods, planning, future financial requirements, and possible legislative revisions.

The commission comprises chairman Mr. Justice Lloyd George McKenzie of the B.C. Supreme Court and commissioners Dave Chapman, former B.C. member of the Anti-Inflation Board and Sid Welsh, a Vancouver businessman.

Taylor said BCR has problems that are of sufficient magnitude to warrant an "urgent and thorough" inquiry.

He said they include a controversial $2.5-million, out-of-court settlement with MEL Paving Ltd., after MEL had charged BCR with fraud and misrepresentation in calling for tenders for the Dease Lake extension work. Estimated cost of the extension increased to $89 million from the original $80 million.

"There are problems in relation to the Fort Nelson extension on which 270 derailments . . . have occurred over one 24-month period, and which has apparently not been in operation at all for significant periods.

"It is well known too that the Squamish railcar manufacturing plant has encountered serious difficulties in recent months on obtaining business."

Taylor said BCR has been losing $125,000 a day. The railway's deficit at the beginning of last year amounted to $144 million — $205 for each B.C. family.

"The railway, since 1973 at least, has lost money at a truly alarming rate; the operating ratio figures published by the company indicate that in 1973 it cost the railway 96 cents to make $1 in revenues . . . while in 1974 it cost the railway $1.30 to generate $1 in revenues and in 1975 it cost almost $1.40 to generate $1," he said.

Taylor said the commission's task is to advise the government what ought to be done to ensure BCR is managed and developed without being an unwarranted financial burden on the public.

The commission agreed the first hearings, which will concentrate on "explanatory" presentations of evidence should be held May 4 to 18 at the Four Seasons Hotel in Vancouver.

Parents Get 30 Days to Woo Moonies

SAN FRANCISCO (UPI) — Five families who won a landmark court struggle against their children's religious preference have 30 days to "deprogram" and woo the youngsters away from the Rev. Sun Myung Moon's Unification Church.

Superior Court Judge S. Lee Vavuris termed the case "unprecedented" in American legal history and granted the parents' petition Thursday for temporary custody of the young adults ranging in age from 21 to 26.

Vavuris said he welcomed an appeal in the case to clarify constitutional issues of free religion and speech. Ralph Baker, an attorney for the children, said he would appeal what he called "modern-day religious persecution."

The judge said no loving parent would allow harm to come to a child and rejected a request by the children's attorneys to ban deprogramming.

"I'm not making any restraints on that," Vavuris said. But he ruled the parents "must be present at all times" during deprogramming, which Moon's followers call forcible brainwashing.

The parents had charged brainwashing techniques were used by the Korean evangelist's followers, but ssaid they would give up the struggle to win the children back if their beliefs were not shaken in 30 days.

Responding to a plea from a lawyer for the children, Paul Goorhian, who said "Please don't turn them over to the wolves," Vavuris said:

"We are talking about the essence of civilization — mother, father and children. There's nothing like it. I know of no greater love than parents for their children and I am sure the parents would not submit their children to harm.

"A child is a child even though a parent may be 90 and the child 60."

One youngster, John Hovard, 23, of Danville, Calif., said of the ruling, "It's very scary. It reminds me of Russia or China — the mental institutions."

Vavuris said the children would be allowed access to church materials and to their attorneys during the custody period. But Baker, arguing against custody, said the only issue was whether the children were mentally competent.

"I just can't believe we're trying this case in the United States of America," he said. "The Constitution gives these people the right to make the wrong decisions."

The other Moonies, all of whom sat with their parents during the two-week hearing, are Barbara Underwood, Portland, Ore.; Janice Kaplan, Toledo, Ohio; Leslie Brown, Berkeley Heights, N.J.; and Jacqueline Katz, Wolcott, N.Y.

Think-Tank Liberals Tear Into Government

Times News Services

TORONTO — A national Liberal party meeting to plan the society of the future opened here Thursday with a litany of complaints about present-day economic and social problems in every part of the country.

With Prime Minister Trudeau sitting quietly in the audience, prominent Liberals from across the country tore into the federal government for neglecting the regions and said new efforts were urgently needed to create greater understanding of problems in various parts of the country.

About 500 Liberals from throughout Canada are meeting until Sunday to discuss new policy proposals for the 1980s, a process that was supposed to bypass short-term problems and focus on more distant goals.

In opening statements, Liberals from the Maritimes, Quebec, Ontario, the Prairies, British Columbia and the north spoke of everything from western alienation and maritime transportation costs to the CBC's alleged neglect of political events on the West Coast.

Stanley Roberts, vice-president of Simon Fraser University, and Lloyd Barber, president of the University of Regina, both said western alienation is a real phenomenon.

"We get upset about being ignored, but that does not mean we are uncaring about the great national unity debate," Roberts said.

He and other speakers said most Canadians in their regions did not want Quebec to separate from the rest of Canada — but they cautioned against letting the national unity debate overshadow other problems.

Roberts said westerners were disenchanted with Ottawa even by the small things. For example, it's cheaper for a Vancouver family to fly to Paris than to Quebec City for an Easter vacation, he said.

He said the CBC maintains one reporter in Victoria to cover the B.C. government but sent 28 employees to Florida to cover the training camp of the Blue Jays, the new Toronto professional baseball team.

Halifax lawyer Gerald Godsoe said maritimers are being denied a fair deal on transportation costs, one of the "cheapest and most effective methods of enabling us to participate fully as Canadians."

capital scene

The Emily Carr Arts Centre will present a display of pen and ink drawings by John Beresford and Dee Russell March 28-April 2.

Full Gospel Businessmen's Fellowship International dinner meeting Monday, March 28, 6:30 p.m., at the Empress Hotel.

Esquimalt Parks and Recreation registration for spring recreational programs March 28-30, 9 a.m.-4:30 p.m. and 7:30-9:30 p.m., 527 Fraser St.

Sri Chinmoy Centre will present Awakening, a film about the teachings of Sri Chinmoy, Monday, March 28, 8 p.m., in the Gold Room, room 208 of the Commons Block, UVic.

CANADIAN IMPERIAL
BANK OF COMMERCE

PATSY PANG
The Canadian Imperial Bank of Commerce, Quadra and Hillside, is pleased to announce the appointment of Patsy Pang as our Consumer Loans Officer. We invite you to our Open House on March 26th to meet with her. She will be pleased to assist you with your financial requirements.
3-25

Victoria's
OUTBOARD and
STERNDRIVE
Service Centre
"We sell and service on the water at the Marina"
OAK BAY MARINE
SALES & SERVICE
598-3383 3-25

FRESHEN UP FOR SPRING

NOW IN STOCK AGAIN
CONTEMPORARY DINING ROOM SUITE

THREE-DAY SALE — Friday, Saturday, Monday Only
NOW IN WARM HARMONY PECAN

AVAILABLE IN TWO SIZES

The sophisticated young look for dining elegance. Constructed in a combination of genuine Elm Solids and rich Pecan Laminates

LARGE SIZE
60" BUFFET, TABLE AND FOUR SIDE CHAIRS
Table size, 40"x60"x78".
Standard's Low Price 599.00
Hutch Top 185.00

CONDOMINIUM SIZE
53" BUFFET, TABLE AND FOUR SIDE CHAIRS
Table size, 40"x48"x60".
Standard's Low Price 459.00
Hutch Top 175.00

EXTRA CHAIRS AVAILABLE AND CHINA CABINET

SEE THEM AT STANDARD
CHAIRS — ROCKERS — RECLINERS
★ Every size to fit every size
★ Colours galore
★ Decorator and Hardwearing Covers

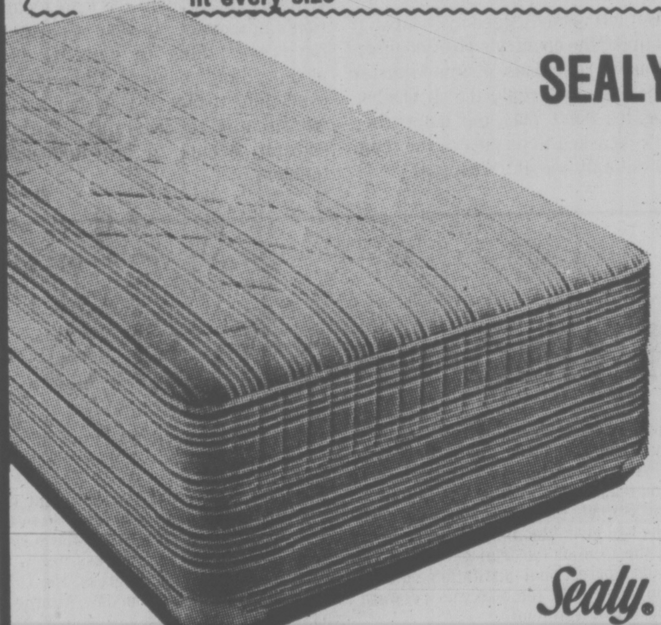

SEALY POSTUREPEDIC
JUNIOR SLEEP SET

If a child's bed is too hard, then natural sleeping posture may be distorted if too soft they sleep in a hollow. Neither situation contributes to healthy, normal growth.
Sealy's new Posturepedic Junior Sleep Set, designed in co-operation with leading orthopedic surgeons, embodies all the features of Sealy Posturepedic's world famous unique back support system. If your child gets a good, uninterrupted night's sleep, so do you.

Sealy.
199.95 Twin Size
Mattress and Foundation Set

HAVE A COLORFUL SPRING
ELECTROHOME
BELWOOD 26" CONSOLE COLOUR TV
C31-607
★ ElectroBeam Solid State Super Module Chassis
★ 31,000 Volts Picture Power
★ Black Matrix (NGB) Picture Tube
★ Power Guard Transformer
★ Auto Button
★ Fully Automatic (AFT) Colour and Tint
★ Brilliance Control
★ Aperture Detail Control
★ 6" Oval Speaker
★ Direct Shielded Cable System Connection
★ Casters
★ Engraved Walnut Finish
★ All Wood Cabinet including decorative trim

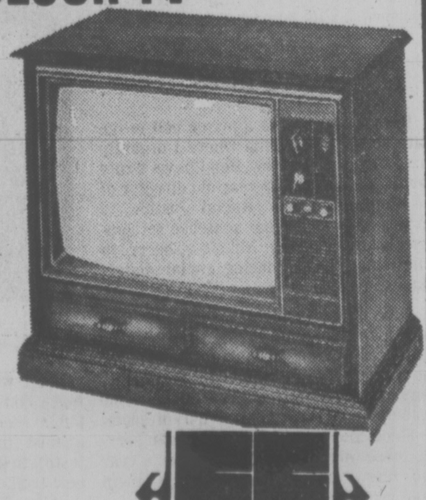

3 YEARS PARTS AND LABOUR
749.00
★ FREE DELIVERY
★ EASY CREDIT TERMS
★ FRIENDLY SERVICE

CHARGEX master charge Downtown 737 YATES ST. 382-5111
STANDARD FURNITURE
3-25

NOW $500.- OFF on
Near-New Datsun F-10's

Extra Value Days

The fun starts with front-wheel drive!

The Datsun F-10 has a lot more going for it than just the fun of front-wheel drive. The F-10 has a whole lot of other features that make it a driving pleasure: 4 on the floor • Rack and pinion steering • Power-assisted front disc brakes • Tinted glass – all round • Reclining front bucket seats • Great gas mileage – up to 49 miles per gallon on the highway!* Test-drive a Datsun F-10 today. Find out how much fun you can get out of driving now!

*Based on U.S. E.P.A. tests; your mileage will varv according to the kind of driving you do

Catch the SPIRIT at
THREE POINT... MOTORS LTD. DATSUN
2060 GOVERNMENT at Hillside • 385-6737 (dlr. lic. 00740A)

Victoria Times

FRIDAY, MARCH 25, 1977

GORDON BELL
Managing Editor

STUART UNDERHILL
Publisher

GEORGE OAKE
Editor

Newspeak and Corporatism

Not too many years ago Prime Minister Trudeau ran an election campaign on the promise of "participatory democracy." Canadians would get involved in making the country's decisions. We had a brief flurry of white papers, green papers and town hall meetings with Liberal mandarins. Now the prime minister is engaged in the antithesis of participatory democracy with big labor and big business to the detriment of millions of Canadians who view both institutions with equal and well founded suspicion.

It is worth quoting a bit of the news story in Wednesday's Times because it represents an incredible departure from the norm in a democratic country: "Labor and big business, traditional rivals on the economic front, have reached an unprecedented agreement on the economic future, including a call for a swift removal of wage and price controls, Finance Minister Donald Macdonald said Tuesday . . . He would not elaborate on the labor-business agreement except that both sides want a return to the free market system as soon as possible."

There you have it. Leaders of the most powerful institutions in Canadian society — big government, labor, and business — met in secret and unilaterally decided it was time to end wage and price controls. Parliament was not consulted, nor were millions of Canadians not represented by labor and business.

This was only the first of a number of tripartite meetings the government hopes to hold on the economy. Macdonald says there will be further elaborate meetings after the March 31 budget, and of course, the provinces will eventually have to play a role too. Business and labor in conjunction with government will presumably make economic decisions in secret, and then go to the provinces for ratification at similar secret meetings. Parliament and the country will be left to twiddle their fingers as this corporate dictatorship plans our future. The dangers of this cosy partnership are horrendous.

A day after the meetings ended, Canadian Labor Congress President Joe Morris told the public about what its government withheld. While both labor and business wanted a quick end to controls there was little talk about the post-controls period, and no promises of restraint from either business or labor. This will be discussed in subsequent secret meetings, it appears. For varying reasons it is in the interest of all three institutions to end controls. It's a good election gimmick for the Liberals. Unions want to catch up again since controls did little to inhibit prices, and while business has a point in that controls inhibit investment, it seems that any kind of government interference just makes the private sector generally neurotic and despondent.

For once the bickering of these three self-interested groups has coalesced at one point: controls should be ended forthwith. When labor first approached Ottawa with its tripartite proposals last year the government said it would never take part in such a cabal. Then we were told that if it became necessary to phase out controls it would be done gradually, with post control mechanisms in place. Apparently, these statements are suddenly inoperative, although no explanations are forthcoming. Each new statement is to be accepted at full value and old contradictions are never to be raised. Newspeak and corporatism have joined hands in governing this country. Parliament and the people its supposed to represent should scream loudly. Democracy in Canada has suffered a grievous blow. It should get off its knees and come back swinging in the face of this odious secret cabal.

Hold Your Tempers

The debate over Confederation is going to be a fierce, bitter, small-minded dispute if much of it is carried on in the style of last week's kafuffle over refusal of Quebec's delegates at two international conferences to sit as representatives of Canada, with the rest of our delegation.

Quebec Environment Minister Marcel Leger at the UN water conference in Argentina said he would speak for Quebec only and not for Canada. The Quebec education minister at a conference in Brussels sat apart from other Canadian ministers.

It is at the same time a petty issue and an important one. In diplomacy nuance and style are often as important as the substantive issues themselves. Obviously this country can't have two separate delegations at every international conference. Internationally, Canada is represented abroad by Canadian diplomats. They may have been born in Quebec — like our ambassador to Paris, Gerard Pelletier — or Ontario or Nova Scotia, but abroad they represent the whole country.

It is the height of pretentiousness for Quebec ministers to try to pass themselves off internationally as representatives of a sovereign state. But the strategy of Premier Rene Levesque is crystal clear. Obviously, he has started as soon as possible to push and probe and pretend that independence is a fait accompli. To the average Quebecer it must sound reasonable enough that at international confabs the Quebec delegate speaks only for Quebec, not for Canada. The average Canadian for that matter cares next to nothing about the protocol and diplomatic rites.

But left unchallenged by Ottawa, it will make the country's position internationally ridiculous. Prime Minister Trudeau's quick reply that if Quebec delegates don't play the game they won't be asked to be part of the team was the only possible response.

That doesn't do much about the infuriation factor in the rest of the country, though. Levesque's government is going to keep trying to send representatives abroad who will refuse to have anything to do with their Canadian confreres. Trudeau is going to have to keep laying down the law. It sets the scene for some awesome collisions.

The domestic repercussions Levesque has probably anticipated as carefully as he has determined to keep pushing Quebec's case in international forums. They are twofold: most Quebecers will be turned off by Ottawa slapping down what they consider Quebec's legitimate aspirations, and the rest of the country will be enraged at her attempts to put on airs. Both, of course, will work to separation's advantage. Quebec separatists have everything to gain by such pushing and poking, Canada has everything to lose. It is probably a no-win situation for federalists; the only solution seems to be: hold your tempers.

TOM WICKER

'Political' Prisoners in U.S.

NEW YORK — Earlier this month, the White House received a letter for President Jimmy Carter that read in part as follows:

"We are ten victims of a racist and political prosecution . . . In fact, we are equally as well 'prisoners of conscience.' Will you not speak out for us? Will you not use your good office to bring about our release?"

The letter was not from any of the Soviet dissidents that Carter labelled "prisoners of conscience" in his famous letter to Andrei D. Sakharov. It was not from anyone in Ethiopia or Argentina, both of which Carter is punishing with reduced assistance levels for their violations of human rights. Nor was it from some imprisoned person in South Korea, which the Carter Administration has said is too strategically important to be punished for its human rights violations.

Has IQ of 78

Rather "it is from a prison cell in the state of North Carolina where I urgently write to you," the Rev. Ben Chavis wrote Carter. Chavis, the 29-year-old director of the Commission for Racial Justice, is serving a 29- to 34-year sentence for supposedly firebombing Mike's grocery in Wilmington, N.C., during racial disturbances in 1971.

Nine others — eight young black men and a white woman — are serving sentences ranging from 20 to 26 years for the same offense, which all steadfastly deny having committed. Like Chavis, none of them had a record of previous offences.

Since the Wilmington Ten began serving these medieval sentences over a year ago, three major witnesses against them have recanted.

The chief prosecution witness, Allen Hall, a 23-year-old black with a tested IQ of 78, said last August that he had been coerced and deceived into testifying that he had participated in the firebombing under the direction of Ben Chavis.

Another young black witness against them, Eric T. Junious, said in February that "for my testimony I was given a minibike and a job at a service station."

Jay Stroud, the prosecutor, conceded that he had given the minibike to Junious, 13 at the time of the trial but now a 17-year-old correctional institution inmate. Stroud denied that the bike was a reward for the boy's testimony.

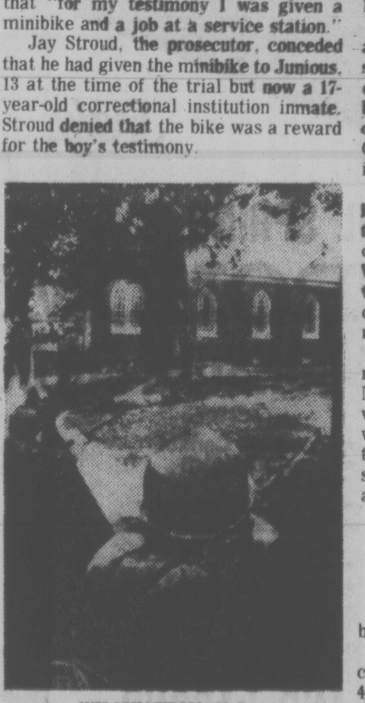

WILMINGTON, N.C.
. . . where race violence began

Last week, Jerome Mitchell, a young black convicted felon, also stated on the public record that he had lied in testifying against them and would be willing to testify to that effect if they were granted a new trial.

Also in February, the Rev. Eugene Templeton of Morristown, N.J., and Patricia Rhodes of Philadelphia, both of whom were in Wilmington in 1971 offered important new evidence. They told the Charlotte (N.C.) Observer that Ben Chavis and four of the other defendants were at Templeton's house at the time of the firebombing of Mike's Grocery, Feb. 6, 1971.

It's not clear what Carter might do about this disturbing case, other than to speak out as he has on behalf of the Soviet dissidents. Already of congress, the U.S. by black members of congress, the U.S. department of justice under Attorney-General Griffin Bell has agreed to an FBI inquiry.

But Gov. James Hunt of North Carolina has said that he does not intend to intervene, and the same federal district court magistrate who refused bail for the Wilmington Ten last year now has refused to allow the defence to rewrite a habeas corpus petition to include Allen Hall's recantation.

This decision means that the defence must rely on a post-conviction hearing in a North Carolina court to determine whether the Ten will get a new trial and whether they should be released pending that trial. Such a hearing has been scheduled for May, 1977, a year and half after they began serving their terms.

Quirks and Turns

The flavor of the case is nicely conveyed by parts of Allen Hall's recantation:

"Mr. Cobb he came upstairs to the county jail and he told me that I could get 40 years for arson . . . Sheriff Millis . . . he said you know there wasn't no kind of trouble before in this town until Chavis came here . . . you didn't know he came in town in a Volkswagen and left in an Eldorado.

"And so like I said no, I didn't know it and so then they told me that Chavis had threatened my family . . . and so then-like they told me what to say in court because I had gotten mad and I had said that for them to just give me a gun, that I would kill Chavis, you know.

"And so Stroud said, no, uh . . . that the best way to get him is through by law. He said, because law has so many quirks and turns in it and so like, I went along with that . . .

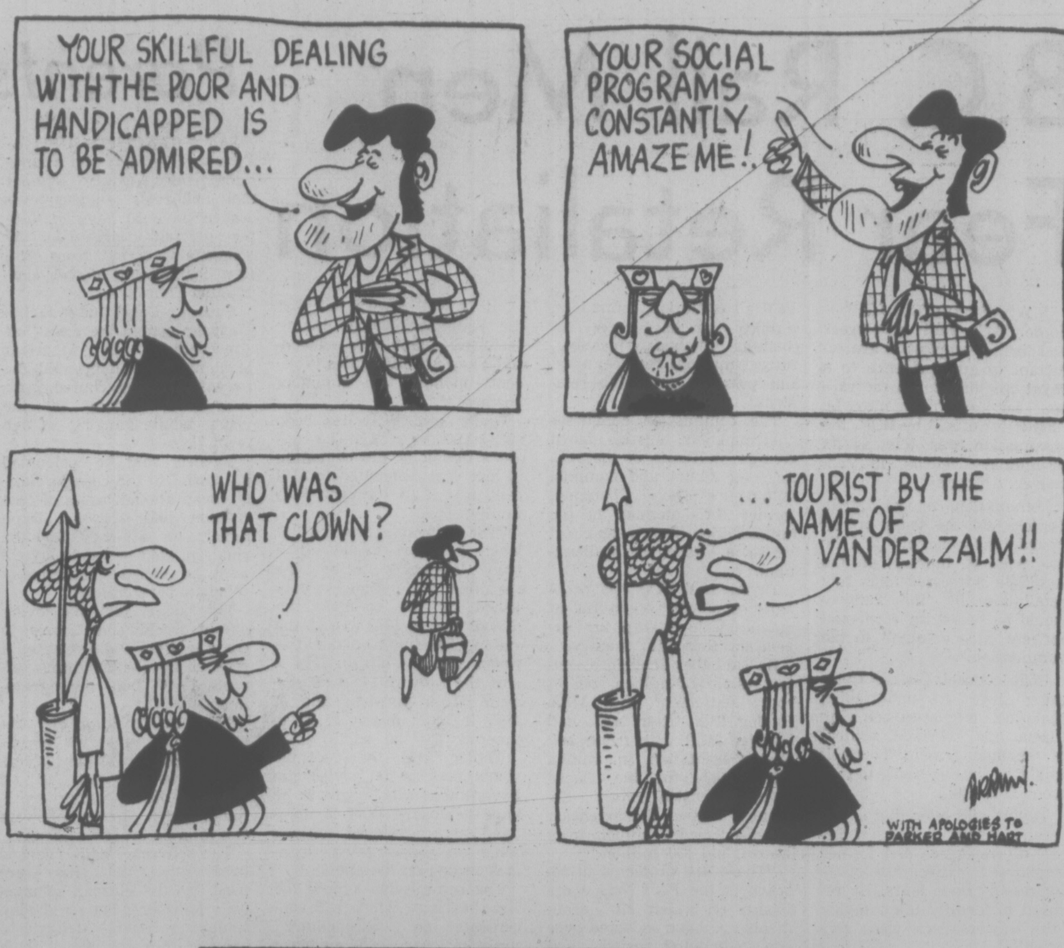
YOUR SKILLFUL DEALING WITH THE POOR AND HANDICAPPED IS TO BE ADMIRED...
YOUR SOCIAL PROGRAMS CONSTANTLY AMAZE ME!
WHO WAS THAT CLOWN?
... TOURIST BY THE NAME OF VAN DER ZALM!!
WITH APOLOGIES TO PARKER AND HART

letters

Legal Conduct

A recent news item contained a defence of lawyers who tend to prolong litigation, especially in marital matters, deliberately in order to fill their coffers more copiously—and denied that women are their chief victims. The item said the Law Society would appropriately deal with miscreants, should there be any.

In my own case, I wrote to the Law Society with a complaint deemed entirely justifiable by a friend, himself a retired lawyer. Four months to the day of writing my epistle I received a reply so perfunctory and innocuous as to be unworthy of stamp or paper.

It has also been in recent news that counsellors have been leaving family court after some experience and training at the expense of the taxpayer in order that they may enjoy pecuniary rewards comparable to their colleagues in private practice. It was my personal experience in family court, after the illness and subsequent demise of the brilliant and dedicated Barry Riseborough, that the legal counsel I was assigned was worth exactly what she was paid by her clients—nothing. She did not procure the most fundamental evidence and ignored palpable perjury. A lawyer of such incompetence surely could not survive for long in private practice and yet she was in family court creating an illusion of useful function until, alas, the bitter truth was learned weeks and months later as the action dragged on and finally ended with the result that I, though legally blind, was awarded the princely sum of $10 per month maintenance from my husband, a professional man capable of earning an upper middle class income.

The family court matter was for separation and maintenace. I have since obtain a divorce. And what a disgusting spectacle the divorce court is! Incidentally and ironically, the site is in the building formerly known as St. Ann's Academy, an institution as antithetical to divorce as possibly could be.

Most of us are rarely involved with the legal profession during a lifetime. It is indeed a shocking experience in most instances when it does happen. I think it is high time that the public divest of any awe they may have for the erudition of the law profession, a notion largely created by the promulgation of its own self-serving propaganda, and abandon their apathetic servility. Recognize them for what they are—ordinary mortals, all too often possessed of more than ordinary avarice, making a living because of the misfortunes of their fellow men.

The foregoing is not an indictment of every lawyer. There are exceptions to every rule. I do say, however, that the conduct of most of them must make it difficult indeed for those who conscientiously strive to mitigate the woes of their clients by helping them skillfully and speedily and charging them fairly for their services.—Habeas Corpus.

Postal History

The national board of the Canadian Postmasters and Assistants Association has asked me to compile the history of our organization.

I ask your readers to contribute items of interest such as amusing anecdotes, photographs, clippings of important postal events, and stories from the pioneer days of mail handling in Canada. I am especially interested in hearing from readers who have knowledge of the early days of the CPAA.

All material will be acknowledged on arrival, and a receipt issued. The material will be returned as quickly as possible. — Betti Michael, Historian, C.P.A.A., Port Robinson, Ont. L0S 1K0.

Pharmacare

If the premier of British Columbia thinks that the taxpayers can afford to provide pharmacare benefits for people who are still in active life, for plumbers who earn $10.17 an hour, for teachers with salaries of $15,000 a year, for MLAs getting $24,000 a year, for millionaires (there are eight millionaires sitting on the government side of the legislature), if he thinks that these people should have public assistance, it should not be given at the expense of elderly pensioners whose fixed incomes barely measure up to what is officially recognized as the poverty level. Such a move is outrageous!

Arise, ye elderly pensioners! Stand up on your hind legs and let Mr. Bennett and his cohorts in Victoria know in no uncertain terms that this blatant betrayal of his pre-election promise that a government under his leadership would never think of making inroads on benefits for the elderly — "for those elderly citizens who have built up our great country" — is intolerable. Flood the desks of our elected servants in Victoria with a tidal wave of letters of protest! If you can't bestir yourselves to that extent, you deserve to get whatever the politicians choose to hand out to you. — C. K. Morison, 2220 Windsor Road.

Personal Decision

In reply to Conscience (Times, March 21):

I am so angry with people like you who seem to think they are the voice of God. I was always under the impression that my body was my own, but apparently not.

Just who do you think you are to tell another woman she cannot or should not have an abortion?

What "terrible tragedy" is it for a mother who has grown children and finds herself pregnant at 40 or 45? Besides the danger of a pregnancy at that age, she has already brought up a family. Must she put in yet another 20 years of child care? I'm sure it is not an easy decision to make to abort your own child. Or what of the woman who is endangered by her unborn child or the young girl who is not necessarily "loose" and finds herself pregnant at age 17? What of their lives?

Certainly there are women who have abortions because a baby doesn't fit into their lives at the moment, but that should be their decision, not yours. They are the ones who have to reconcile themselves to that decision, not you.—P. Kolodziejak, 5031 Lochside Drive.

Maclure Monument

Another of the Fort Street buildings which have contributed so much to the character of Victoria is doomed unless its owner can be persuaded to do otherwise. That owner is the Royal Bank of Canada which authored the recent demise of the Campbell building to make way for another sterile bank building.

The 1912 Jones building in the 700 block Fort Street, which may be this year's victim of the project was already identified as an important part of the streetscape that should be retained. Now, after an after-the-fact protest of the demolition of the Campbell building, Victorians have another chance to save not only an old building characteristic of Victoria, but also one of the few commercial buildings designed by Samuel Maclure, British Columbia's famous turn-of-the-century architect.

The Royal Bank may have a great dollar interest in new buildings but it certainly has little interest in buildings which reflect our heritage. The Jones building has the most ornate terra cotta facade in the city. The bold high relief ornament of the cornice is typical of an architect who was never given to decorative understatement. It is a fine example of the opening up of the facade to provide for adequate lighting. All this was recorded in the city of Victoria's heritage conservation report of March, 1975 — well before the Royal Bank considered demolition, an order for which has been issued.

If the Royal Bank thinks it will improve on the flavor of Victoria by demolishing the Jones building and replacing it with a modern monolith then it is presuming it can improve on Sam Maclure — a proposition we cannot support.

Victorians must flood the Royal Bank with letters of protest. Let the bank know that the Jones building is a building to retain for the sake of Victoria.—Pim Manning, President, The Hallmark Society, P.O. Box 1204.

Mad Course

This may be officially the first week of spring, but Premier Bennett has brought winter to my heart.

Reading the newspapers so distresses and depresses me that I occasionally skip reading them for two or three days. It must have been during one of my "skip" periods that the news reported B.C. was "morally obligated" to fulfil a promise made by the NDP to take an astronomical number of B.C. tax dollars and give it to Vietnam.

Two things I would draw to Bennett's attention (perhaps he also has "skip" periods):

1. The free world has allowed North Vietnam to overrun South Vietnam so that all of that country is now under a brutal communist dictatorship. The event was hailed in the local press thus: "Vietnam to be reunited."

2. A political party is defeated because the majority of the people disapprove of their policies and decisions. Premier Bennett should know that he is not even "immorally committed" to carry out the will and wishes of the defeated NDP.

Solzenitsyn might almost agree with me, but would be too polite to say so. He might merely say that Bennett is following the insane course of national suicide, supplying the machines which the communists need to bury us.

I being neither a doctor nor a psychiatrist am in no position to halt Bennett's mad course. However, at the next election, even if it were a choice between Bennett and an avowed radical, I should not choose Bennett.

A disillusioned, although until now loyal, supporter.—Eunice L. Peters, 12-1615 Belmont Avenue.

Fearful Mistake

If Canada ever establishes the principle that any province can quit the union at any time of their own choosing then we are finished as a nation. Stability would cease and blackmail prevail, making government impossible and anarchy inevitable.

As Lincoln said in his first inaugural address 116 years ago: "Perpetuity is implied, if not expressed, in the fundamental law of all national governments. It is safe to assert that no government proper, ever had a provision in its organic law for its own termination."

Again quoting from the same source the following questions are today equally applicable to Rene Levesque and his followers:

"Before entering upon so grave a matter as the destruction of our national fabric, with all its benefits, its memories, and its hopes, would it not be wise to ascertain precisely why we do it? Will you hazard so desperate a step, while there is any possibility that any portion of the ills you fly from, have no real existence? Will you, while the certain ills you fly to, are greater than all the real ones you fly from? Will you risk the commission of so fearful a mistake?" — F. L. P. Anderson, 217-1900 Mayfair Drive.

SPCA Thanks

At the recent annual meeting of the Victoria branch of the British Columbia SPCA, mention was made of the excellent publicity given the society by your publication.

On behalf of the society, I should like to express sincere appreciation. — D. V. Adams, Secretary-Manager, B.C. Society for the Prevention of Cruelty to Animals.

VICTORIA TIMES, established 1884 is published every afternoon except Sunday by the Times Publishers, Limited, 2621 Douglas Street, Victoria, B.C. V8W 2N4. Second class mail registration No. 0625. All undelivered copies and notices of change of address to be sent to the above address. The Canadian Press is exclusively entitled to reprint the local news published herein.

Saccharin Ban: We've All Got to Die of Something

By ALAN MORLEY

(It's just another example of 'medical hysteria' says Morley, a retired newspaperman who wrote this article in anger for The Sun)

We Canadians are becoming cowards — and worse.

Now our kindly government has banned saccharin in foods. Health Minister Lalonde calls this "prudence." It is not prudence; it is cowardice exaggerated to the point of panic.

If it were but one instance of misguided paternalism it would be of little importance but it leaves me brooding over a file a foot high, accumulated in the past few years, of public precautions which violate all common sense. What has happened to the human race in the couple of centuries since Frederick the Great asked his soldiers, "Gentlemen of the guard, do you want to live forever?"

Or in my own lifetime, since we young miners going underground to a particularly sticky bit of work, encouraged each other by saying, "What the hell! It'll be all the same a hundred years hence."

Now we bundle ourselves up in so many rules, regulations and precautions against highly improbable disasters a man is afraid to turn over in bed for fear he falls out the other side and breaks his neck.

In the past century saccharin has prolonged thousands and thousands of lives and made living tolerable for hundreds of thousands of people on miserable diets. There is no evidence anyone has suffered from it. Now that the sons and grandsons of rats given some 800 times "normal" dosage of it may (or may not) contract cancer, people like myself who cannot tolerate sugar are to be deprived of many commercial foods we depend on for a varied diet.

Of course, the same day Mr. Lalonde announced his saccharin ban after consulting his ratty oracles, a U.S. Food and Drug Administration research official revealed that his prophetic monkeys, under similar dosage for years, are all bright and lively.

I duly appreciat the marvels of science but like any experienced newspaperman I know if you are looking for a hot feature story on a dull day you can always find some alleged scientist with a bee in his bonnet to provide a sensation. Sometimes you don't even have to look for them.

Believe it or not, an eminent ear specialist from Vienna once assured me my nerve deafness was probably caused by eating peanuts when I was young. Aside from wanting a universal ban on peanuts he was as sane as the next man and eminent in his profession.

It's time we applied some common sense to this medical hysteria so many of us indulge in. The last couple of generations seem to be convinced that they can live forever if only there were not some awful conspiracy among doctors, farmers, politicians, manufacturers and whatnot to poison them off before their allotted time.

It is a trend so absurd we are now even being offered classes on how to die without noticing it.

Whatever happened to the old Spanish proverb, "We each owe Good one death"?

It's a debt each one of us has to pay for himself and by himself. I was probably born 50 years too soon; in my day we were taught to hope we could pay it with as much dignity and as little pain as possible, not that we should go rushing around clutching at ridiculous straws trying to avoid it.

We were much more familiar with death. We bathed the bodies, closed the eyes and folded the hands of our own dead. By the time I was 13 I could lay out a body and I'd dug the graves for more than one. Right in this city we looked after our own and scorned to rush them off to a "funeral home" to be pumped full of formaldehyde and prettied up with lipstick and powder before we could bring ourselves to look at them.

It was perfectly normal, then, that I saw my first corpse when I was six years old. Death was our neighbor — an unpleasant one, but part of our lives.

Of course, I'm putting my own off as long as possible. Cowardice, in that connection, is natural and sensible. I've always been a coward. When I was a miner I was considered a good miner because I was always afraid. My muckers and driver used to say, "When Morley has barred down (that is, pried or blasted down all loose rock in the working place) you can be damned sure it's safe."

Precautions, like using seat belts in a car or looking both ways before you cross the street, are reasonable and necessary but when we get in a panic over everything in general it's just plain silly. It's more than 50 years now since old Dr. McGregor, just a small-town general practitioner, predicted to me accurately the present state of affairs.

"You know, Alan," he said, "we doctors are getting so good it won't be long before everybody's dying of heart failure or cancer if they escape accidents. Those are the degenerative diseases of old age and now too many of us die too soon to get them. But hell, you've got to die of something sometime."

Of course, we all die of heart failure, one way or another.

What I'm objecting to is not reasonable precautions, but unreasonable ones. What's the use of depriving me of saccharin if I'm allowed to poison myself much more rapidly with booze or tobacco? And what's the use of cutting me off from whisky and cigarettes if some damned fool car driver is going to cut me down on the next corner I cross?

I notice in my now more frequent stays in hospital that probably the single most expensive piece of equipment in it is used to find out how many hobnails I've put on my liver in a long and industrious life devoted to that pleasing pastime — not that it will do much more than stretch out my eventual decease by a year or so at best. It's a wonderful machine, but when it was used on me I felt guilty; the $50,000 or $100,000 it cost ought to have been spent on giving kids more healthy lives, not on stretching out the few years and days left to old sinners like me. That's just common sense.

And there's damned little common sense in things like the saccharin ban. Remember the one they imposed on cyclamates, only to have to rescind it because the only other choices were worse? Now the noted pioneer of heart transplants, Dr. DeBakey, has given up on that foolishness. It isn't worth a $50,000 operation to keep somebody alive for two or three years at best. "It just didn't work out," he says.

The man who assiduously guards against every possible menace to his health is going to have an awfully silly look of surprise on his face when he dies of a mosquito bite or a slip in the bathtub.

Good Lord! The very act of living is taking a chance. If we abandon all our vices and all our excesses we will end up as bored, senile and singularly futile saints in nursing homes — a nuisance to ourselves and everybody else.

On, yes, take reasonable precautions, but don't overdo it. After all, the only advantage you have over a condemned criminal (in those less squeamish and more sensible lands where they still do condemn them to death) is that you know you've got it coming but you don't know how long it's going to be.

Better enjoy life while you've got it instead of trying to prolong it by a futile act of Parliament. Phooey to you, Mr. Lalonde.

Quebec Youth Rally Behind the Nationalist Movement

By CLAUDE ARPIN
Toronto Star

SHERBROOK, Que. — Sylvie Roy, a 21-year-old business administration student at the University of Sherbrook, is trying to explain to her six separatist classmates why she believes in federalism.

Her sentences are cut short by a barrage of arguments from all sides and she is close to losing her temper and storming out of the university lounge.

She perks up, however, when another student approaches the table.

"Here, you're a federalist, too," she says. "You tell them why you want Quebec to stay in Confederation."

The student looks around at the grinning faces, shrugs his shoulders and walks away muttering, "what's the point?"

★ ★ ★

Sylvie, who grew up in St. Jean d'Iberville, a town of 10,000 about 30 miles south of Montreal, is part of an increasingly small minority of young French-Canadians who haven't been engulfed in the flood of national pride currently sweeping the province.

Whether you're talking with university students in Sherbrooke, high school students in Farnham or junior college students in the remote Beauce region, it seems that Quebec youth have become politicized — and prouder of being Quebeckers since the Nov. 15 election of Rene Levesque's separatist Parti Quebecois.

In Levesque's Jan. 25 speech in New York he said separation was "almost inevitable" because "our youth is already heavily committed to it."

Levesque hugged after election victory

Before the election, when Quebec was still solidly dominated by the Liberals under Robert Rourassa with 100 of the 110 seats in the National Assembly, apathy among young French-Canadians appeared sufficiently widespread to prompt Levesque to make it an issue during the election campaign.

★ ★ ★

It was not uncommon for him to spend half an hour haranguing students for their lack of interest in politics, even warning an audience of junior college students in Chicoutimi two weeks before the election that they would be held accountable if the province continued to "flounder" under a Liberal government after Nov. 15.

Today, young Quebeckers say they feel that the Parti Quebecois government is their own. They say they were losing interest in politics before because they felt powerless against "the big money" which in their minds kept the Liberals in office.

Now, you drive through the Quebec countryside, your car radio throbbing to a fresh string of stirring French songs whose lyrics chant the words "Hous sommes Quebecois" (We are Quebeckers), and it seems that everywhere the young are turning on to politics a la Levesque.

The change is so new that in many cases even the teachers haven't caught on.

Ross Lemke and Andre Bergeron teach English at the Palyvalente Jean-Jacques Bertrand — a French high school of 1,200 in Farnham, about 30 miles southeast of Montreal — and until questions from a reporter provoked a highly partisan reaction from their class, the teachers had no idea that the 15 and 16-year-olds in the school had anything on their minds besides boogeying on Saturday night."

"Feel free to come and talk with my class," offered Lemke, who teaches conversational English, "but you might be disappointed by the lack of response."

Andre Bergeron, who teaches English grammar, added that as far as he could tell, today's students were apolitical. "Politics seem to be totally outside their realm of interest. They react to politics with the same disinterest they feel for almost everything else. And this can best be summed up with the expression currently doing the rounds in Quebec and which they use abundantly: 'Y'r rien la . . .' (there's nothing there.)"

★ ★ ★

The visit with Lemke's 27 students seemed to be heading in the direction the teachers had indicated it would — but only for the first 15 minutes. The dialogue was polite but strained and it wasn't until I asked what they thought about Rene Levesque's recent accident that the classroom was jolted into life.

Hands shot up everywhere and one youth of 16, Jean Yves Mailloux of the farming community of Ste. Brigide, rushed to the defence of Levesque with a three-minute attack against the English-language media for "exaggerating" accounts of the Feb. 6 mishap in which a car driven by Premier Levesque killed 62-year-old Edgar Trottier.

"And another thing," added the boy to the applause of his classmates. "The English don't have any business sending reporters down here to find out how Quebeckers will vote on the independence referendum. It's our own business and the rest of the provinces will know how it turned out once the vote is over.

"We know what the English media are up to. They're trying to start a campaign against the referendum the way they did against Bill 22 (language legislation making French the only official language). But we won't be fooled this time around."

Another 16-year-old boy, Loic Hamon of Farnham, tried to tone down the debate by saying that although he's in favor of independence, "It doesn't mean that I dislike the English. All we're trying to do in Quebec is get out from under 200 years of English domination. We want to assert ourselves while respecting the others around us. Because if we want to be respected, we have to respect others."

He added he saw no contradiction between his separatist feelings and the fact that he was in an English class trying to learn English. "I want to learn English because it'll be useful even in a separate Quebec."

When the students were asked how they felt about Prime Minister Pierre Trudeau, a aloud collective "yuck" filled the classroom.

"He's the worst of all those federal hypocrites," said young Mailoux. "He lied in Washington when he told those senators that separation would be a crime against humanity."

★ ★ ★

Of the two Grade 12 students who described themselves as federalists, one said Quebec needed to be part of Canada because its army would be too weak to protect its natural resources and another felt that Quebec could gain more economic advantages from being part of Confederation.

This appears to be a fairly standard response among young Quebeckers who still consider themselves federalist. None appear to want to keep Canada united out of love for the country. They feel instead that Quebec should remain in Confederation for the gains that can accrue to Quebec from Ottawa or from a reluctance to do without privileges the province has been enjoying as a member of Confederation.

Evan Sylvie Roy, the University of Sherbrook student who defended federalism against six separatists, admitted later that "I'm not a patriotic Canadian any more than I'm a patriotoc Quebecker — I'm really an internationalist who tries to look beyond the confines of borders and the dangers of nationalism and fanaticism."

The Dustmen Keep Dry

By IAN MURRAY
London Observer

Like other places, the Hampshire town of Basingstoke has had above average rainfall this year. Unlike other places, it has suffered disturbing consequences not normally associated with a damp climate.

Everywhere rubbish is piling high. Gardens on the housing estates that encircle the town are disappearing beneath mounds of rotting garbage. Foraging rats have been sighted. The malodorous air is made fouler still by the curses of the citizenry.

The objects of their rage are the local providers of that often controversial service known as refuse collection.

★ ★ ★

Under a long-standing agreement—the origins of which elude the memories of all concerned, but may go back as far as 1970 — the 60 dustmen of Basingstoke do not have to work when it rains.

According to the chief protester, Mrs. Jean Johns, a housewife of Pitcairn Close, a single drop of condensed moisture in the atmosphere is sufficient to drive the dustmen back to the depot, where they resume a pleasant game of cards in a dry and congenial atmosphere.

When there is a lot of rain, the bins may not be emptied for several weeks.

During the past few wet weeks, the correspondence columns of the local newspaper have been full of the denunciatory outpourings of "Ratepayer," "Dissatisfied," and "Flipped Lid."

Dustmen were attacked: police were called to break up a fist fight between a refuse collector and a householder. One bin man was badly mauled by an Alsatian, though it is not known whether the dog acted on its own initiative or was put up to it.

Housewives, led by Mrs. Johns, organized a protest march which had as its climax the dumping of a pile of festering rubbish on the doorstep of Basingstoke District Council's new civic offices.

"Everywhere we go it's the same," said one dustman. "We've had nothing but abuse. Some of these women are so shirty there's nothing you can do but turn your back and walk away. Even down at the pub people moan at us. One landlord has even refused to serve dustmen."

Nevertheless, the men resolutely stood by their "wet weather agreement" — believed to be unique in the British Isles — on the ground that collecting bins in the rain constitutes a health hazard, though they do not specify whose health is at risk or in what way.

In truth, however, the dustmen are reluctant to give up the agreement for financial reasons. When the rain comes down, they are not only paid for not working but also guaranteed overtime at weekends to try to catch up.

★ ★ ★

Pat Cummings, the Transport and General Workers Union's local convenor, says the men do not particularly want to work extra hours, but are forced to in order to earn a living wage.

"The average take-home pay is about £41 ($75) a week," he says. "And for a rough, dirty job like this, it's not a lot."

The council offered the dustmen double time and a third for working in the rain: the scheme foundered on the delicate issue of what exactly is meant by rain.

The dustmen have developed an acute sensitivity to moisture compared with their office-bound superiors, and it was felt there was too much scope for disagreement.

The council then offered each dustman a lump-sum payment of £800 to abandon the scheme, a deal that would cost ratepayers nearly £50,000.

They thought for a while then flatly rejected it. Regular income, they argued, was preferable to a single taxable payment.

★ ★ ★

Immediately after this decision, the abuse of dustmen reached new proportions: one elderly lady, brandishing a poker, chased a dustman down the street.

Sensing that their adversaries lacked popular support, the councillors of Basingstoke finally screwed up their courage and announced their intention unilaterally to abandon the wet-weather agreement. They proposed, instead, to pay the men an extra £3.80 a week, roughly the equivalent of overtime earnings because of bad weather.

The union's reply was crisp. "Complete effrontery," said the TGWU branch secretary, Roy Simmon. "It's something we just can't accept."

And there, for the time being, the matter rests. The bins continue to overflow with rubbish and their owners with indignation.

As for the dustmen, they are happy to let negotiations drift into next month, when April showers should permit plenty of time to discuss tactics.

Tropical Fish
© SCW, INC.

AQUARIUM SUPPLIES

HUGE SHIPMENT
AQUATIC PLANTS
JUST ARRIVED
- Cabomba
- Wisteria
- Hygrofilia
- Palm Plants
- Reed Plant

YOUR CHOICE EA. .... 99¢

GOLDFISH
17¢
Ideal for Pool Stocking

DON'T MISS
THE VICTORIA AQUARIUM SOCIETY
INTERNATIONAL FISH SHOW
AT
HILLSIDE SHOPPING CENTRE
TODAY AND TOMORROW

10 GALLON STARTER KIT
Aquarium, full hood, light bulb, pump, filter, charcoal heater, thermometer.
29.95

COMPLETE 29 GALLON SALT WATER AQUARIUM
Tank, fluorescent hood, gravel filter, pump, heater, hydrometer, sea mix and gravel.
129.95
PLUS COMPLIMENTARY
WITH PURCHASE OF THIS
2 DAMSEL FISH

OPEN
Mon.-Fri. 10:30-9:00
Saturdays 9:00-5:30
Sundays 1:00-5:00

2719
QUADRA
385-1000

TROPICAL
fins and foliage

3-25

ENVIRONMENT STUDY SET AT ROBERTS BANK

VANCOUVER (CP) — A $330,000 environmental study into the proposed expansion of Roberts Bank superport was announced Thursday by Justice Minister Ron Basford on behalf of Transport Minister Otto Lang.

Beak Hinton Consultants Ltd of Vancouver has been awarded a contract to carry out the federally-funded study.

The study will assess the environmental, economic and social impact of the proposed expansion of the port's bulk loading facilities.

Results of the study will be evaluated by an environmetal assessment panel comprising representatives of the National Harbours Board, Environment Canada and the B.C. Environment and Land Use Secretariat.

Roberts Bank has been suggested as the possible terminal for future supertankers bringing oil to the west coast. The site has also been named as possible location for B.C.'s first steel mill.

Westshore Terminals Ltd., a subsidiary of Kaiser Resources Ltd., has operated the present 50-acre terminal under a lease from the harbors board since the man-made island port 18 miles south of Vancouver opened more than six years ago.

Drug Conviction Upset on Appeal

VANCOUVER (CP) — The B.C. Court of Appeal Thursday ordered the acquittal on a technicality of a Vancouver man who has served much of his 18-month sentence on drug charges.

Keith Curtis Baker was sentenced last June 30 in county court for possession of cocaine and heroin following evidence based on information obtained through a police tap on Baker's telephone.

During the trial, Judge M. I. Catliff questioned whether the document authorizing police to make the wiretap had been proved valid by the Crown since no witness testified he saw the judge sign the document.

The appeal court noted that there were "repeated exhortations" by Judge Catliff for the Crown to call such a witness but the Crown counsel persisted that the authorization was admissible under a different ruling.

'Golden Chance For West'

VANCOUVER (CP) — The separatist victory in Quebec has presented Western Canada with a golden opportunity to get a better deal out of Confederation, John Turner, former federal finance minister, said Thursday.

Turner, now a Toronto lawyer, told the men's Canadian Club that to survive, Canada will have to undergo a decentralization of political and economic power that is fair to all regions.

"I believe that we must contemplate giving more powers and responsibilities, not solely to Quebec under some form of special status, but to all the provinces.

"I believe that the time has come for some broadening and sharing of power both in politcial and economic terms . . . for contemplating a degree of decentralization in our country that will reflect the new reality."

Turner said he agrees with Prime Minister Trudeau that "no amount of decentralization will satisfy Mr. (Quebec Premier Rene) Levesque or other committed members of his party."

Vote Delay Costing $2M, Nanaimo Protesters Told

NANAIMO (CP) — If controversial water and sewer bylaws are passed by electors April 2, the delay due to the vote will have cost the city as much as $2 million, city treasurer Bob Rowledge said Thursday.

At a public meeting held by city council to answer questions on the $15.5 million bylaws, Rowledge told 120 people that the delay caused by the vote would result in a minimum 10-per-cent increase in construction costs in addition to an expenditure of at least $25,000 to hold the vote.

These costs, he said, mean the projects will cost $17.5 million.

Council had not intended to hold a vote on the bylaws as permitted under the Municipal Act but was forced to by a petition started by the concerned citizens' committee.

The group has opposed the over-all taxation method of financing being proposed by the city for the bylaws, saying that developers will make larger profits if the bylaws go through.

The group has also levelled charges of conflict of interest against Mayor Frank New, a large land developer in the city area. Ney was at the meeting Thursday but did not participate.

At the council session, committee head Pat Barron, who lost a bid for mayor in the last municipal election, said the full responsibility for the cost of the vote should be placed with city council.

He said the bylaws were returned to the city 17 days before the municipal election and could have been placed on the ballot for a vote at that time, Nov. 20.

Sangster
BOATS
"We sell and service on the water at the Marina"
OAK BAY MARINE SALES & SERVICE
598-3393

RACE TRIP
This weekend! To the
NASCAR "APPLE CUP"
Yakima, Washington
Hosted by Terry Forsyth
Leave Saturday A.M.
arrive Home Monday P.M.
Travel by Deluxe Bus
$58.00
Includes Bus, Ferry, Motel & Race Tickets!
contact:
Donna Denny at Totem Travel
595-1181

CAPITAL REGIONAL DISTRICT PLANNING AREA No. 2 ELECTORAL AREA OF LANGFORD ZONING NOTICE OF PUBLIC HEARING

NOTICE is hereby given that all persons who deem themselves affect ed by the following proposed by-law will be afforded an opportunity to be heard on the matters contained therein at a Public Hearing to be held in the Juan de Fuca Arena, 1767 Island Highway, March 29, 1977 at 8:00 p.m.

1. A By-law to amend former B.C. Regulation 20/67, Langford, Colwood, Metchosin and part of View Royal being amendment By-law No. 50, 1977.

B.C. Regulation 20/67 cited as Zoning By-law, Planning Area No. 2, is amended as follows:

"By deleting from the Limited Agricultural Zone and adding to the Residential 1 Zone, part of Lots 10 and 11, Block F, Section 88-89, Plan 1139, except Plan 21184, Esquimalt Land District."

The property is located on Glen Lake Road near Parkdale Drive.

Copies of the complete by-law may be viewed during normal working hours, 8:30 a.m. to 4:30 p.m., Monday to Friday inclusive (holidays excepted), at the offices of the Capital Regional District, 524 Yates Street, Victoria, B.C.

D. A. Young,
Secretary-Treasurer

West Fraser Building Supplies Ltd
2000 GOVERNMENT ST. 382-7261

DIMENSION LUMBER

SIZE	8 FEET	10 FEET	12 FEET	14 FEET	16 FEET	18 FEET	20 FEET
2x4	1.26	1.58	1.90	2.21	2.53	2.85	3.17
2x6	1.90	2.37	2.85	3.33	3.80	4.28	5.00
2x8	2.53	3.17	3.80	4.43	5.60	5.70	6.33
2x10	4.00	5.00	6.00	6.99	7.99	8.99	9.99

FIR PLYWOOD

GRADE	¼ in.	5/16 in.	⅜ in.	½ in.	⅝ in.	¾ in.
GOOD 1 SIDE	7.92	—	10.49	11.99	13.29	15.98
SANDED D	5.99	—	7.69	9.79	10.49	12.99
D UNSANDED	—	5.15	5.39	7.35	9.49	9.89
STD. SHEATHING	—	—	6.39	8.99	—	—

STD. T&G SPRUCE SHEATHING—⅝" 8.99

INSULATION

FIBREGLAS BATTS

FRICTION FIT	R7 15 Inch	R7 23 Inch	R12 15 Inch	R12 23 Inch	R20 15 Inch	R20 23 Inch
SQ. FT.	150	230	90	138	50	76
PRICE Per Batt	11.99	19.19	12.69	19.99	10.99	16.79

BIFOLD DOORS
SLAB
2-6x6-8 ....13.47
3-0x6-8 ....15.97
4-0x6-8 ....22.97
LOUVRE
2-6x6-8 ....25.47
3-0x6-8 ....27.97
4-0x6-8 ....44.97

CELUFIBRE LOOSE FILL
Easy to apply, just pour and level. 28-lb. bag
4.59 BAG

POLYETHYLENE ROLLS
Clear Film, Union Carbide
2M— 500 sq. ft. 3.49
2M— 1,500 sq. ft. 8.99
4M— 1,000 sq. ft. 11.77

OSCILLATING SPRINKLER
4-15. Covers area 33'x65'. No. 51P
4.79 ea.

SPREADER
Gravity Feed
Erie 7116
13.77 ea.

½" COPPER PIPE
NOTE: Check local plumbing inspector on type of copper pipe acceptable in your municipality.
Type M ½"x12' 3.39 Type L ½"x12' 3.99
TEE ea. 21¢
COUPLING ea. 12¢
ELBOW ea. 14¢

ABS PIPE
1½"x12' 3.93 3"x12' 10.79

	1½"	3"
TEE	.43	1.43
COUPLING	.22	.43
ELBOW	.27	1.47

GARDEN HOSE
Festival 4-ply plastic construction, fully flexible in all weather. ½"x50',
6.39 ea.

VINYL HOSE
Premium quality green transparent "full flow" brass couplings. PHF5 ½"x50'
6.89 ea.

SUPER 6 FIRE EXTINGUISHER
Model 210R.
Safety necessity for all families
9.99
Fights: Grease, Oil, Gasoline and Electrical Fires.
REPEAT OF A SELL-OUT

READY MIX
MORTAR
CONCRETE
TOPPING
80-lb. bag
1.79

SCREEN BLOCKS
12"x12" .. 77¢
PATIO SLABS
12"x12"
69¢

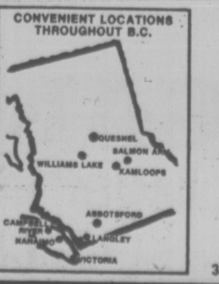

West Fraser Building Supplies Ltd
master charge
CHARGEX
2000 GOVERNMENT ST. 382-7261
3-25

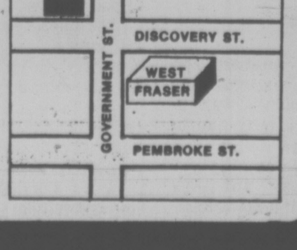

IF YOUR CAR REALLY MATTERS TO YOU

Then have a look at these prices, this week featuring our GMC Line, of Trucks, Vans and Recreational Vehicles. Our Spring Sale on all Car Lines is rapidly drawing to a close. Drop in and have a look.

SPRING SALE CONTINUES

TRUCK and CAMPER $9029
ONE ONLY
Stock No. YP1959
1977 GMC ¾ TON
V8, automatic, power steering, power brakes, camper mirrors, auxiliary fuel tank and battery, heavy duty alternator, rear step bumper, gauges, Camper Special 8200GVW and Stock No. 2C9415 1976 SECURITY CAMPER (NEW) with BUNK KIT, FRIDGE, FURNACE, CITY WATER, 110-VOLT WIRING

PICKUPS FROM $4567
25 TO CHOOSE FROM
Stock No. YP0738
½-TON — 6 cylinder, standard transmission, rear step bumper, gauges, cigarette lighter

VANS FROM $5682
12 TO CHOOSE FROM
Stock No. YV 4998
½-TON LONG WHEEL BASE — V8 automatic, power steering, power brakes, radio, rear door glass, side door glass, heavy-duty suspension

JIMMYS FROM $7848
3 TO CHOOSE FROM
Stock No. YL5050 4x4
V8, automatic, power steering, power brakes, radio, gauges, auxiliary seat positraction, below eye-level mirrors.

MOTOR HOME SPECIAL
1 ONLY
$15,475
NEW 1976 FRONTIER 22-FT. FULLY SELF-CONTAINED MOTOR HOME. GMC Chassis featuring 400 V8 automatic transmission, power steering, power brakes, radio, optional fuel tank and auxiliary battery.

VAN CONVERSION SPECIAL
1ONLY
$11,986
NEW 1976 CURTIS VAN CONVERSION — Duo Battery System, 3-way fridge, pressure water system, city water, fluorescent lights, 3-burner range, furnace, hot water heating, shower, etc.

THEN YOU REALLY MATTER TO US

EMPRESS
PONTIAC • BUICK • GMC
2867 DOUGLAS AT TOPAZ
382-7121
3-25
(Dealer Licence Number 01227A)

b.c. briefs

Lack of Ships Backs Up Grain

VANCOUVER (CP(— An estimated 9,000 rail cars of grain are backed up on Canadian National and CP Rail lines between Vancouver and Alberta because of what grain industry spokesmen said is a lack of ships arriving in Vancouver.

Al Menard, assistant manager of public relations in Vancouver for CNR, said only two of an expected dozen grain ships arrived in Vancouver this week. Another 12 are due next week.

Core Plan Unveiled

NEW WESTMINSTER (CP) — A proposed 20-year, multi-million-dollar development program fo the downtown core of New Westminster was revealed Thursday by Economic Development Minister Don Phillips.

The proposed development centres around Columbia Street and includes 40 to 50 acres of waterfront property, 10 acres of provincial government land between Royal Avenue and Columbia and a further 50 acres in the eastern part of the city.

There are no commitments or announced construction plans for any of the property but the B.C. Development Corp. intends to present the concept to private developers.

Among proposals for development are a glassed-in structure over part of Columbia Street, major parking behind Columbia, a bus system to handle traffic until a light rapid transit system is introduced and an aerial tram running across the Fraser River to Surrey and to uptown New Westminster.

Housing Opposed

VANCOUVER (CP) — Conservationists said Thursday they will urge Municipal Affairs Minister Hugh Curtis to turn down Daon Development Corp.'s proposal to develop 596 building lots in the Silverdale Creek area of the Mission district. Barrie Alden, a spokesman for the B.C. Wildlife Federation, said the homes would destroy a productive fish and waterfowl area.

Poisoning Again?

VANCOUVER (CP) — The agricultural sciences faculty at the University of British Columbia is suspected of being hit by food poisoning at a banquet for the second time in three years. Health officials said Thursday they are investigating food poisoning after reports of sickness after the group's spring banquet attended by 268 people a week ago.

Charge in Slaying

LANGLEY (CP) — A youth will appear in family court in this Fraser Valley community charged with committing a delinquency in connection with the slaying of a 16-year-old Surrey girl last July. Police said Thursday that the youth was under 17 years of age at the time of the offence. The battered body of Brenda Lee Kercher was found floating in the Fraser River July 3. She was last seen alive at a beach party the night before.

Victim Identified

CHILLIWACK (CP) — William John Trowsdale, 55, of Agassiz was identified Thursday as the man killed the previous night when struck by a car while walking along the highway in the village.

B.C. Tel Spending

PRINCE GEORGE (CP) — B.C. Telephone Company expects to spend $26.3-million on capital projects in the district north of Williams Lake this year. District manager Perry Hedman said better service to rural customers is the aim for much of the outlay.

Did Time, He Doesn't Know If He Was Killer

WILLIAMS LAKE (CP) — Stephen Hink, now 32, served four years in jail on a manslaughter conviction but still does not know if he committed the offence.

Christine Quilt, who made a deathbed confession last Sept. 25 that she caused the death of her husband, also said she had killed Rose Setah in 1968.

Hink had been convicted of the Setah death after pleading guilty to manslaughter. He eventually was released in 1972.

Hink said in a telephone interview today from his home on the Stone Indian reserve near this interior community, "I don't know if I shot her. I was dead drunk. I couldn't say if I did it or I didn't."

He said he told police at the time of his arrest he did not know what he had done but his lawyer had advised him to plead guilty "because I had no witnesses."

Married with three children, Hink said he has no plans to sue authorities for wrongful arrest and conviction.

"I will just let nature take its course," he said.

Hinks said he had heard a rumor about Mrs. Quilt's confession, but "I don't know who started it."

"People keep coming up to me and telling me about it — but I don't want to hear any more about it. I just want to forget about it."

Remortgage Before Hiking Rates, B.C. Tel Is Urged

VANCOUVER (CP) — B.C. Telephone Co.'s request for a rate increase should be delayed until a plan to remortgage the company's hundreds of buildings is assessed, city lawyer Joe Kerbel said Thursday.

The proposal was made during a heated exchange between Kerbel and Jack Carlile, B.C. Tel operations vice-president, at the rate increase hearing being held by the Canadian Radio-Television and Telecommunications Commission (CRTC).

Carlile said he could scarcely believe the suggestion was made seriously.

Kerbel, speaking for the Association of Professional Placement Agencies in opposing the B.C. Tel application, said the utility should treat all its buildings as separately mortgaged properties.

Carlile confirmed that all money owing on B.C. Tel buildings is classed as a single sum of indebtedness.

He earlier testified that the company's new $32-million head office was financed through a subsidiary because the main company is limited to a certain total of mortgage money outstanding while the subsidiary can raise a maximum loan.

Carlile accepted a suggestion by Kerbel that this mortgaging arrangement should be observed closely, but dismissed an idea that all B.C. Tel's financial woes could be cured by applying the subsidiary mortgage scheme to all its buildings.

The disagreement between Kerbel and Carlile began over the question of how B.C. Tel rates for mobile telephones compare with rates elsewhere in North America.

This Summer Enjoy a
MOTORHOME HOLIDAY
'77 WINNEBAGO
Air Conditioning
Power Plant
Reserve Early At
SUBURBAN
Rent-a-Truck
3377 DOUGLAS at SAANICH
386-6131

Hurry, Call 384-4148 Today for Free Estimate . . .
Offer Ends March 31 . . .
20% OFF ON
1. Blown in FOAM INSULATION or 2. ATTIC INSULATION or 3. Double Glazed Windows
WHEN YOU . . . . Kenitex YOUR HOME
and NEVER PAINT AGAIN!!
1-TIME OFFER ENDS MARCH 31ST!!
GRANITE
INDUSTRIES LTD. serving all of Vancouver Island
3-24
VICTORIA 384-4148 516 WILLIAM ST.
NANAIMO 758-2336 2300 DORMAN RD.

EXCITING NEWS
FROM ZENITH
A BEAUTIFUL 20" TABLE MODEL
WITH BUILT-IN
MID-BAND CONVERTOR
FOR ONLY $675
BUDGET TERMS OR 90 DAYS NO INTEREST
100% SOLID STATE
LIMITED NUMBER 30—HURRY
WHEN YOU WANT PROFESSIONAL ADVICE, NOT A SALES PITCH, COME TO COLORTRON. WE'RE INTERESTED IN YOU.
Colortron
COLOR TV—STEREO
SALES — SERVICE — RENTALS
3100 HARRIET RD. (JUST OFF BURNSIDE) 383-0113
OPEN TUES. TO SAT., 8:30 TO 5:30
3-25

BEAUTIFY
with Plants and Shrubs
FOR SPRING
BIRCH 3-stem. European white, container grown to insure best results, 6-ft. clumps ....Ea. 10.95
PUSSYWILLOW Dainty, silvery pink, Catkins grow on this cultivated French variety, 5 to 6-ft. shrubs 6.95
DWARF RHODODENDRONS Low growing — real gems for rockeries, etc. .. From 1.95
HYBRID LILACS For fragrance and color make lilacs Canada's favorite shrub. 3 colors. Price from 8.95
FORSYTHIA In bloom all over the city now. Bright yellow flowers ....Ea. 2.50
LEMON TREES Dwarf Meyeri, always in fruit or bloom, container grown 3.95
TROPICAL HIBISCUS 5 varieties. Ea. 4.95
RHUBARB CANADA RED, CLUMP .... .95¢
EXTRA LARGE CLUMPS 2.25
BOSTON IVY Will cling to almost any surface. Rich, bright red foliage in the Fall. No. 1 vines 3.50
RED CURRANTS Red flowering currants, King Edward VII variety. Selected form will bloom very soon. Attracts the huming birds 3.50
Large 4-ft. shrubs 6.95
WEED-N-FEED WITH KILLEX 22 lbs. Sale price 8.95
EVER BEARING STRAWBERRIES Quinault No. 1 plants .... 10 FOR 2.25
ROSES—ROSES
FOR THE VERY BEST SHOP CEDAR HILL
Our roses are all container grown, non-waxed and locally grown to ensure you a colorful show in June.
50 VARIETIES TO CHOOSE FROM
BING CHERRIES Most popular sweet cherry. 2-yr.-old, No 1 grade 6.95
PERENNIALS AND ROCK PLANTS
NEW SHIPMENT IN. PLANT NOW!
WE'RE OPEN 7 DAYS A WEEK
9-5:30 Daily, 10-5 Sundays
Cedar Hill
CHARGEX
NURSERY and GARDEN CENTER
1551 CEDAR HILL CROSS ROAD
Half Block West of Shelbourne
"Where Your Nurseryman Is Your Best Friend"
AMPLE OFF-STREET PARKING

Sensibly mild
...unusually satisfying
Dumont
SELECT
MILD

Dumont
SELECT
MILD
KING 20 SIZE
ACTIVATED CHARCOAL FILTER

Dumont SELECT MILD cigarettes have been carefully developed to satisfy the two consistent requirements of Canadian smokers... effectively filtered *mildness* and good old-fashioned tobacco *flavour*.

Our researchers set themselves the double task of designing a filtration system that was the most efficient possible, and at the same time interfered least with the fine flavour of good tobacco.

Dumont SELECT MILD is the outstanding result of their labours...a completely new product which in every way satisfies the demands of the modern smoker for a sensibly filtered cigarette that delivers the rich tobacco flavour that smoking is all about.

Watch for the Dumont SELECT MILD display where you buy your cigarettes, and try this advanced new cigarette for yourself.

Mildness and flavour go together.

Warning: Health and Welfare Canada advises that danger to health increases with amount smoked–avoid inhaling. • King Size. Tar 9 mg. Nic. 0.6 mg.

TORONTO MARKET TRADING

In addition to Canadian Press stock reports, bond and mutual fund prices, market quotations also are supplied by the following firms or agencies: Investment Dealers' Association of Canada, Richardson Securities, Royal Bank of Canada, Pemberton Securities, A. E. Ames & Co., Annett Mackay Ltd., Bongard Leslie & Co. Ltd., Midland Doherty Ltd., and Vancouver Stock Exchange.

TORONTO 1:40 P.M. STOCKS

Distributed by CP Toronto Stock Exchange—Mar. 25 Quotations in cents unless marked $. z—Odd lot. xd—Ex-dividend. xr—Exrights. xw—Ex-warrants. Net change is from previous board-lot closing sale.

Stock	Sales	High	Low	1:40 p.m.	Net Ch'ge
A and B					
Abitibi	1350	$11⅛	11	11	
Advocate	1000	350	350	350	+10
Afton Min	370	$8¾	8⅝	8¾	+⅛
Agnico E	2030	$7⅝	7⅝	7⅝	−⅛
Agra Ind A	500	$5⅛	5⅛	5⅛	−⅛
Albany	1000	29	29	29	
Alt East G	150	$16½	16½	16½	−⅛
Alt Energy	2500	$13⅞	13¾	13⅞	
Alta Gas A	4065	$13⅜	13⅛	13¼	
Alta G F	300	$27⅞	27⅞	27⅞	−⅛
Alta G 9.76	250	$27¾	27½	27½	−½
Alta Nat	200	$31½	31½	31½	
Alcan	5125	$28¼	28	28¼	+⅛
Alcan pr	150	$29⅛	29⅛	29⅛	
Algoma St	389	$17⅜	17⅜	17⅜	+⅜
AStel p	500	$27⅜	27¼	27¼	−¼
All-Can B	1800	310	300	310	+5
Alliance B	z60	360	360	360	
Alminex	1600	$8⅛	8⅛	8⅛	
Almin 4½ p	z50	$34½	34½	34½	
Am Bonza	3020	$11⅛	11	11⅛	+⅛
Am Leduc	z250	7	7	7	
Andres W	400	$8¼	8¼	8¼	
Ang CT 4½	z80	$24	24	24	
Ang CT 265	120	$29⅜	29⅜	29⅜	+⅛
Ang U Dev	2000	81	80	80	−1
Anthes C p	z5	$52½	52½	52½	
Asamera	6900	$12⅛	11⅞	12⅛	+⅜
Asbestos	500	$21¾	21¾	21¾	−¼
Ashland C	400	$10¼	10	10	−⅛
Asoc Porc	z9	92	92	92	
Atco A	3000	$15¼	15¼	15¼	
Atl C Cop	z342	39	39	39	
Auric Res	6000	24½	24½	24½	−½
BC Sugar A	400	$25¾	25⅝	25¾	
BP Can	1806	$11⅛	11	11	−⅛
Bank BC	134	$21¾	21¾	21¾	
Bank Mtl	10960	$14¾	14⅝	14⅝	−⅛
Bank N S	1745	$19½	19½	19½	
B Cdn Nat	4100	$13½	13½	13½	
Bary Expl	3500	73	70	70	+4
Bay Mills	150	$7	7	7	
Bell Canad	5996	$49⅛	49	49	−⅛
Bell D pr	380	$50	50	50	−⅛
Bell 2.28	745	$26⅝	26½	26½	−⅛
Bell 1.80	650	$20⅝	20½	20⅝	
Bell Can W	6705	340	335	335	
Beth Cop A	225	$12⅜	12⅜	12⅜	
Black P A	300	400	395	400	+10
Block Bros	1300	$5½	5½	5½	+⅛
Bomac	200	300	300	300	+15
Border C	5200	235	220	235	+15
Bovis Cor	1600	65	65	65	−4
Bow Valy	1908	$18	17⅞	18	−⅛
Bralor Res	570	335	335	335	+5
Bramalea	820	$6¾	6½	6¾	−⅛
Brascan A	15262	$12⅛	11⅞	12⅛	+¼
Brscn 8½	z50	$26½	26½	26½	
Brenda M	2800	$10	9⅞	10	+⅛
Bridger	17000	$8¾	8⅜	8⅜	−⅛
Brinco	420	380	380	380	
BCFP	200	$25	25	25	−⅛
BC Phone	1000	$12¾	12⅝	12⅝	+⅛
BCPh 4½ p	z5	$49	49	49	
BCPh 4¾ p	240	$52¾	52¾	52¾	
BCPh 5.15	z70	$57	56¾	57	
BCPh 6.80	750	$19	19	19	
BCP 7.04 p	100	$20	20	20	−½
BCP 10.16 p	300	$28¾	28¾	28¾	
BCP 2.32 p	350	$27¾	27⅜	27¾	
Brunswk	2100	$5⅞	5⅞	5⅞	+⅛
Budd Auto	2220	$6½	6½	6½	+¼
Budd A w	700	170	165	170	−1
Bulora Cor	8000	11	10½	11	+½
C					
CAE A	937	$8⅜	8⅜	8⅜	
CFCN	500	$11	11	11	
Cad Frv	1200	$8⅝	8½	8¾	+¼
Cad Frv A	z25	$17¼	17¼	17¼	
Cal Pow A	1550	$32⅝	32½	32½	−¼
Cal P 7½ p	z25	$87⅛	87⅛	87⅛	
Cal P 9.80	80	$106	106	106	
Cal P 9.75	10	$106	106	106	
Cam Mine	3000	38	38	38	+2
Camflo	5705	$12⅜	12⅜	12⅜	
Camp RL	625	$31⅜	31⅜	31⅜	+⅜
Campau A	750	405	400	405	
Campau 7p	450	$7⅜	7⅜	7⅜	
Can Cem A	365	$8¼	8¼	8¼	+⅛
CDC pr B	80	$101⅞	101¾	101⅞	+⅛
Can Malt A	100	$19¼	19¼	19¼	+⅜
C Nor West	1642	$6¾	6⅝	6¾	+⅛
C Pakrs C	450	$18¼	18¼	18¼	+¼
Can Perm	200	$17⅝	17⅝	17⅝	−⅛
CPerm 6¾	400	$25¾	25¾	25¾	
CS Pete	1400	284	280	282	+2
C Trust 7¼	100	$20	20	20	
C Tung	7040	$9¾	9½	9⅝	−⅛
Cdn Arrow	z200	18	18	18	
C Cable w	240	101	101	101	−4
Cdn Cel	200	$7½	7⅜	7⅜	
CGE	z20	$21¾	21¾	21¾	
C Hidrogas	3500	174	173	174	
C Homestd	1200	$6½	6⅜	6½	−⅛
C Hydro	200	$8¼	8¼	8¼	−⅛
Cl Bk Com	4875	$23⅝	23⅜	23⅜	+¼
CIL	800	$19	19	19	−⅜
Cl Powr A	430	$21	21	21	−⅛
CLI Pete	2000	30	30	30	
C Manoir A	300	410	410	410	
C Merrill	1500	$14⅝	14½	14½	
CNat R	900	455	450	455	+5 C
Ocdental	2400	$15½	15⅜	15⅜	−¼ C
Ocdntl p	z10	$27⅜	27⅜	27⅜	
CP Inve	3305	$19⅝	19½	19½	+⅛
CP Inve pr	z50	$39	39	39	
CP Ltd	5580	$17½	17⅜	17½	
CPL A p	950	$9½	9½	9½	
CPL 4 p	100	$6¾	6¾	6¾	−½
C Reserve	9800	$5⅞	5½	5⅞	+⅜
Cdn Sup O	z30	$40¾	40½	40¾	
Cdn Tire A	1118	$39⅝	39½	39½	−⅛
C Ulties	9200	$13⅝	13¼	13⅝	+⅛
CU 10¼	1600	$29	29	29	
C Util 9.24	780	$26⅝	26½	26⅝	−⅛
C Util w	400	425	425	425	−5
CWN G 4 pr	100	$8¾	8¾	8¾	
Canbra	1300	330	330	330	
Candel Oil	z1	$13½	13½	13½	
Canray	z200	95	85	85	
Canron	700	$20⅝	20⅜	20⅜	−½
Cara	300	$7¾	7¾	7¾	+⅛
Carl OK	2550	280	276	277	−3
Carma A	400	$6	6	6	
Cassiar	1500	$7	6⅞	7	
Cassidy L	200	380	380	380	+5
Celanese	2120	390	385	385	−5
Celanes 1 p	z50	$9¾	9¾	9¾	
Celan 175 p	200	$16½	16½	16½	−⅛
Ctl Fund A	3000	$6¼	6¼	6¼	+⅛
Charter Ol	200	325	325	325	
Chieftan D	1100	$11½	11½	11½	−⅛
Chieftain p	145	$55	55	55	−½
Chrysler	1600	$19½	19½	19½	
Comb Met	2000	11	11	11	
Cominco	z28	$37⅛	37⅛	37⅛	
Com Cap	500	375	375	375	−5
C Holiday I	200	410	410	410	
Coniagas	700	70	70	70	−5
Con Chm A	100	$7⅜	7⅜	7⅜	+⅛
Con Bath A	z35	$28¾	28½	28¾	
Con Bldg	600	260	260	260	
Con Fardy	133	330	330	330	
C Durham	1000	71	71	71	
C Marben	500	78	78	78	−3
Cons Pipe	100	445	445	445	
C Rexspar	1000	83	83	83	−2
Con Textle	200	160	160	160	−5
Con Distrb	800	280	280	280	
Cons Gas	1006	$14⅛	13⅞	13⅞	−⅛
Con Gas B	z25	$62	62	62	
Conwest	100	330	330	330	
Copeland	1500	70	70	70	
Cop Fields	266	230	230	230	−5
Corby B	100	$17	17	17	−¼
Cornat Ind	1800	$5¼	5¼	5¼	
Coseka R	20250	475	465	470	+5
Costain R	10800	$10½	10	10½	+¾
Costin R w	2600	330	310	330	+20
Courvan	z250	5½	5½	5½	
Crain R L	300	$9⅛	9	9	
Crush Intl	220	$8	8	8	−¼
Cuvier M	1500	76	76	76	+1
Cyprus	100	$11	11	11	+⅛
D to E					
Daon Dev	2410	$11¼	11	11¼	+½
Daon A	1000	$6¾	6¾	6¾	
D Aragon	4000	19	19	19	
Decca R	600	$6⅞	6⅞	6⅞	−⅛
D Eldona	1000	56	56	56	
Denison	z51	$54	52¾	52¾	
Dicknsn	4300	$5¼	5	5	−⅛
Doman I	3650	$5¼	5	5	−¼
Dome	774	$54½	54¼	54¼	+¼
Dome Pete	5365	$42¼	42⅛	42¼	+¼
D Bridge	z30	$19¾	19¾	19¾	
D Citrs A	200	$7	7	7	+⅜
Dofasco A	1100	$26	26	26	
Dofasco p	z15	$55½	55½	55½	
Dom Store	1200	$14⅝	14½	14⅝	−¼
D Textle A	1050	$7½	7½	7½	
Domtar	1450	$16⅜	16⅛	16⅛	−⅛
Du Pont	200	$13⅛	13⅛	13⅛	
Dylex L A	1000	$7½	7½	7½	
E-L Fin w	500	47	47	47	+2
East Mal	525	270	270	270	+5
East Sul A	985	105	101	105	+2
Ego Mines	2000	52	52	52	+2
Elks Stors	1000	$9¼	9¼	9¼	
Extndcar	200	$8⅛	8⅛	8⅛	+⅛
Extd wt	200	300	300	300	
Falcon C	598	$6¾	6¾	6¾	
Falcon	207	$39½	39½	39½	+¼
Fed Ind A	100	$5½	5½	5½	+¼
Finning T	350	$14	14	14	−⅛
F City F wt	200	355	355	355	−15
F Mar	z50	38	38	38	
Foodcrp Lt	100	420	420	420	
Foodex S	500	$6	6	6	
F See A pr	300	$5⅝	5½	5½	−⅛
Francana	3665	$5⅝	5⅝	5⅝	
GEH Steel	325	300	300	300	
GSW C pr	z5	$85	85	85	
Gaz 5.40 p	400	$53	53	53	+½
G Distrb A	400	$6¾	6¾	6¾	−¼
GMC	z123	$73	72½	72½	
Genstar L	1400	$22⅞	22⅜	22⅞	
Gnstar L w	200	$6⅞	6⅞	6⅞	
Gnt Masct	2262	104	101	101	+1
Giant Yk	200	$8½	8½	8½	+⅛
Gibraltar	900	$6¼	6¼	6¼	
Glendale	400	110	107	107	−3
Gt Oil Sds	1995	$7⅛	6⅞	7⅛	+⅛
G L Nickl	1000	60	59	60	−5
GL Paper	200	$29½	29½	29½	
GN Fin	200	135	135	135	
GNGas A p	z25	$15¾	15¾	15¾	
Gt W Life	300	$55¾	55½	55¾	+¾
Gt West S	100	255	255	255	
Guar Trst	402	$7⅞	7⅞	7⅞	
Gulf Can	1715	$28⅜	28⅛	28⅛	−¼
Gulfstrem	8500	30	28½	30	+2
H to L					
Hambro C	200	395	395	395	+5
Ham Tr	z70	$16¼	16¼	16¼	
Hardee	5500	90	90	90	
Hard Crp A	550	385	385	385	−10
Hard Crp C	900	365	365	365	−15
Harlequin	z54	$14⅞	14⅞	14⅞	
H Wood	900	102	102	102	−1
Hawker A	500	460	460	460	
Hayes D A	134	$5½	5½	5½	
Hedway A	300	255	255	255	−25
Highmont	100	120	120	120	
Holinger A	300	$31¾	31⅜	31⅜	−⅜
Home A	1300	$29⅜	29¼	29¼	
Hud Bay A	2130	$19½	19½	19½	
H Bay Co	835	$15¼	15⅛	15⅛	
HB Oil Gas	651	$33¾	33¾	33¾	−½
Husky Oil	1300	$24	23¾	24	+⅛
Hydra Ex	1000	26	26	26	−1
Hy's Ltd	1600	205	205	205	
IAC	450	$15⅞	15⅝	15⅞	+⅛
ITL Ind	600	101	101	101	
IU Intl	2300	$12½	12¼	12⅜	−⅛
Imasco A	6050	$26⅜	26¼	26⅜	+⅛
Imp Gen	1400	400	400	400	
Imp Oil A	5112	$22⅛	22	22	
Imp Oil B	z22	$22¼	22¼	22¼	
INCO A	3931	$32⅛	31⅞	31⅞	−⅜
Inglis	100	$12½	12½	12½	+¼
Inland Gas	500	$10	10	10	
Inland G p	600	$11½	11¼	11¼	−⅛
Inind G 10p	200	$28½	28½	28½	
Inter-City	1720	$6¾	6½	6⅝	
Inter C B w	500	385	385	385	
IBM	148	$295	295	295	−1
Int Pipe A	8062	$13⅜	13⅜	13⅜	
Ipsco	400	$14	13¾	14	+¼
Inv Grp A	250	$7	6⅞	6⅞	−⅛
Inv Grp 5 p	380	$15	15	15	
Iron Bay T	600	$5¾	5⅝	5⅝	
Irwin T A	1000	205	205	205	
Island Tel	446	$12	12	12	+⅛
Jannock	900	$8⅛	8	8	−⅛
Jannock B	209	$13¾	13¾	13¾	
Jannock D	306	$8⅛	8	8	−⅛
K-Tel Intl	544	$5¾	5⅝	5⅝	−⅛
Kaiser Re	4000	$15⅛	15⅛	15⅛	−⅛
Kam Kotia	1000	62	62	62	−2
Kerr A A	1495	$14¼	14	14	
Koffler A	650	490	485	490	+5
Labatt A	1262	$17½	17⅜	17½	−⅛
Labatt B	900	$17¼	17¼	17¼	
Lacana	1160	465	460	460	
Laidlaw A	100	$7⅜	7⅜	7⅜	−⅛
LOnt Cem	226	355	355	355	+5
L Shore	z50	246	246	246	
Lasitr Km	3000	15	15	15	−½
Laurasia	13500	63	61	62	
Lau Fin	7000	$7⅜	7⅜	7⅜	+⅛
Leigh Inst	3300	269	268	269	+4
Lob Co B	100	300	300	300	
Lob Co pr	z135	$23⅜	23⅜	23⅜	
Lochiel	500	155	155	155	
Loeb M	100	360	360	360	+10
Lytton M	1000	43	43	43	−2
M to O					
MDS Hlth	200	245	245	245	−5
MEPC	100	$8⅜	8⅜	8⅜	−⅛
MICC	z54	$9⅛	9⅛	9⅛	
Maclarn B	135	$32	32	32	+1
Mclan H A	100	$8⅜	8⅜	8⅜	
MB Ltd	4800	$24	23⅞	23⅞	+⅛
Madeline	2000	95	95	95	
Magna Int	225	$15	15	15	+⅜
Magna A	200	$16¼	16	16	−⅛
Magnetcs	2100	60	60	60	+2
Majstc Wll	200	235	235	235	−5
Man Bar	7300	102	102	102	
M Lf Mills	170	$33¾	33¾	33¾	−½
Maritime	302	$19¼	19¼	19¼	
Martim A p	100	$8	8	8	
Mar T 940	1100	$10⅝	10½	10⅝	+⅛
Mass Fer	2240	$20	19⅞	20	+⅛
Mas F A	100	$28	28	28	−½
Mas F B	600	$27⅛	27	27	−⅛
Matgmi A	200	$14¼	14	14	−⅛
McGraw H	1250	$5¼	5¼	5¼	
Mc Intyre	z50	$32⅜	32⅜	32⅜	
McLaghin	200	490	490	490	−10
Melcor	1700	495	485	485	−10
Mentor	2600	294	280	292	+22
Mercantil	950	$14	13⅞	13⅞	−⅛
Merland E	2900	425	425	425	+5
Minrl Res	z20	137	137	137	
Moffat A	400	$9¾	9⅝	9⅝	
Molson A	2051	$17⅜	17⅜	17⅜	+⅛
Molson B	100	$15¾	15¾	15¾	+¼
Monenco A	900	$8¼	8¼	8¼	
Moore	4435	$35¼	35⅛	35¼	+⅛
Mt Wright	z300	24	24	24	
Murphy	1200	$8	7⅞	7⅞	
Mymar M	z144	52	52	52	
NSI Mark	2000	25	25	25	
NaChrs I	z50	$5¾	5¾	5¾	
Nabrs Dlg	200	$14	14	14	−⅛
Nat Pete	2000	29	29	29	
Nemco	16500	205	198	205	+7
Neonex	500	212	212	212	−3
NB Tel	300	$17½	17½	17½	
N Dimens	6300	75	73	75	+1
N Goldvue	23000	13	12	13	+½
N Kelore	1000	15	15	15	
N York Oil	500	95	95	95	+5
Newco Fin	1000	$17	17	17	+1⅛
Newconex	200	400	400	400	
Nfld Te 975	z50	$20½	20½	20½	
Nick Rim	2000	11	11	11	
Noranda A	4514	$33⅜	33⅛	33⅜	+¼
Noranda B	z45	$33½	33½	33½	
Norbaska	1000	22	22	22	
Norcen	22869	$11⅛	11	11⅛	+⅛
Norcen A	z50	$25	25	25	
Norcen B	500	$19½	19½	19½	
Norcn 150	400	$18½	18½	18½	
Norcen W	9000	14	14	14	+1½
Norlex	1000	6	6	6	+1
Normick P	100	310	310	310	+5
NC Oils	5700	$8¼	8⅛	8¼	
Nor Tel	975	$33⅜	33	33⅜	+⅜
NTecm B w	3125	$14	13⅞	14	+⅜
Northgat	3400	$5½	5¼	5½	+¼
Northld	12500	10	10	10	
NW Util p	240	$44¼	43¾	44¼	
Nowsco W	800	$19¾	19½	19¾	+⅛
Nu-Wst A	108	$11¾	11¾	11¾	−⅛
Numac	1700	$12¼	12⅛	12¼	+⅛
OSF Ind	1000	275	275	275	+5
Obrien	24300	125	120	123	+4
Ocelot B	1600	$8⅞	8¾	8⅞	−⅛
Orchan A	600	251	251	251	−14
Oshawa A	1415	365	360	360	−10
Osisko	3100	23	23	23	−1
Oxford A	200	$11½	11½	11½	
P to S					
Pac Coper	8400	128	118	128	+3
Pac Nth G	2600	325	320	325	+10
Pac Pete	200	$28	28	28	
Paloma P	z30	250	250	250	
Pamour A	1600	420	415	420	+10
Pancana I	2000	122	118	118	+3
PanCan P	9400	$25½	25⅜	25½	+⅛
Patino N V	4000	$18	17⅝	17⅝	−⅜
Pe Ben O	100	385	385	385	−5
Peerless	700	300	300	300	
P Dept S	750	$6¾	6¾	6¾	
P Jewl A	500	$6	6	6	−⅛
Petrofina	1150	$16¾	16½	16½	−⅛
Petrol	2300	230	230	230	−4
Peyto Oils	2000	$5⅜	5⅜	5⅜	−⅛
Pick Crow	5525	17½	17	17½	+½
Pine Point	120	$32½	32½	32½	−¼
Pitts C	4900	$5	495	5	
Place G	7400	44	43	44	+2
Placer	1100	$22⅜	22¼	22⅜	+⅛
Phyisr 840	900	$25¼	25¼	25¼	−⅛
Pop Shops	6600	490	485	490	+10
Pow Corp A	300	$8⅜	8½	8½	
Pow C 4¾	z60	$27½	27½	27½	
Prado Exp	2500	150	140	140	−15
Precamb	2000	82	80	82	+4
Preston	z12	$13¾	13¾	13¾	
Price Co	230	$10¾	10¾	10¾	
Prov B Can	100	$12	12	12	−¼
Que Sturg	2000	111	110	110	
Ram	1400	$6	6	6	+⅛
Ranger	300	$22¼	22	22	−¼
Rayrock	700	109	106	109	
Realty B w	z100	33	33	33	
Redpath A	400	$14	14	14	
Redstone	2500	62	60	62	+2
Reed Pap A	400	$10¼	10¼	10¼	
Reed Osir A	10800	$8¼	8⅛	8¼	+⅛
Repub Res	5000	137	136	136	−1
Revnu Prp	17525	73	72	73	+2
Rio Algom	3420	$27¾	27¾	27¾	
Rio 580 pr	z25	$66¼	66¼	66¼	
R Little	400	162	162	162	−3
R Little A	600	150	150	150	
Ronyx Cor	4800	130	126	130	+5
Rothman	200	$15	15	15	−¼
Rothm 2p	1400	$14½	14½	14½	
Royal Bnk	5540	$24¼	24	24	−⅛
Royal Tr A	1613	$17¾	17½	17¾	+¼
Russel H	1500	$8¼	8¼	8¼	
Russel 9¾	500	$20⅜	20¼	20⅜	+⅛
Sandwell A	300	$8	8	8	−⅜
Scot Lasal	100	155	155	155	−6
Scot Paper	11850	$23	23	23	
Scot York	11800	207	201	207	+2
Seagram	2080	$24⅛	24⅛	24⅛	−⅛
Seco Cem	100	$8⅛	8⅛	8⅛	−⅛
Shaw Pipe	700	$6¼	6⅛	6⅛	
Shell Can	2205	$14¾	14⅝	14½	+⅛
Sherritt A	3506	$6¾	6⅝	6½	
Siebens	550	$13¾	13¾	13¾	−¼
Sifton Pro	100	$11⅛	11⅛	11⅛	+⅛
Silverwd A	z130	$7	6⅞	6⅞	
Simpsons	1600	$5⅜	5⅜	5⅜	
Simpson S	337	$8⅛	8⅛	8⅛	+⅛
Skye Res	17916	$6⅛	5⅞	6⅛	+⅛
Skyline H	1600	183	183	183	+2
Slat Steel p	2000	$11½	11½	11½	−½
Slater B pr	100	$12½	12½	12½	+¼
Southm A	z25	$20¾	20¾	20¾	
Spar Aero	2600	415	415	415	+5
Spooner	1300	26	26	26	+1
Stelco A	10778	$26⅜	26½	26½	−¼
Steinbg A	1000	$14½	14½	14½	+¼
Sud Cont	2000	24	24	24	
Sulivan A	3660	100	98	100	+2
Superior A	2000	185	175	175	−10
T to Z					
Tara	100	$17	17	17	
Teck Cor B	202	$5	490	490	
Tex-Sol	18000	10	9	10	+½
Tex Can	300	$28⅜	28⅜	28⅜	−⅛
Txsgif	1350	$32¼	32	32	−⅛
Thom Ind	200	$10¾	10¼	10¼	−¼
Thom N A	91750	$12⅜	12¼	12¼	
Toromont	100	270	270	270	
Tor Dm Bk	3616	$17¾	17⅝	17⅝	−⅜
Torstar B	5000	$14½	14½	14½	−¼
Total Pet	400	$7	6¾	7	+⅛
Totl Pet w	1000	210	210	210	
Traders A	158	$15½	15½	15½	+¼
Tr 10¼	400	$11½	11½	11½	−⅛
Tr Can Res	500	60	60	60	
Trns Mt A	3760	$10¾	10	10¼	
TrCan PL	6015	$14	13⅞	13⅞	−¼
TrCan B pr	z45	$32½	32½	32½	
Trimac A	1300	$8¼	8⅛	8¼	+⅛
Trin Chib	8000	9	8½	9	+1
Trizec w	500	18	18	18	
Turbo R	9825	285	277	285	+7
Ulster Pet	4000	51	51	51	−2
UGas A	1600	$9¼	9⅛	9¼	
UGas 8¾	100	$21⅝	21⅝	21⅝	−⅛
U Canso	2800	$7¼	7⅛	7¼	
U Corp A	100	$15¾	15¾	15¾	+½
U Keno	100	$9	9	9	−⅛
Un Reef P	1000	13	13	13	+½
U Siscoe	150	$7⅛	7⅛	7⅛	
Univr Gas	300	$6	5⅞	5⅞	+⅛
U Sections	200	360	360	360	−10
Upp Can	4500	127	127	127	
Versatile	200	$11	11	11	+⅛
Versatil A	500	$10⅝	10⅜	10⅜	−⅛
Vestgron	400	$14	14	14	
Voyager P	8980	$8⅜	8⅛	8⅛	−⅜
Vulcan Ind	300	$19¾	19¾	19¾	
Wajax A	z50	$13¼	13¼	13¼	
Walk GW A	1655	$28¾	28⅝	28⅝	−⅛
Warn Can	200	$6½	6½	6½	
Wrintn	300	225	225	225	+5
Wstburne	255	$8¾	8¾	8¾	−¼
Wcoast Pt	10600	$8½	8⅜	8½	
W Pet A p	895	$16¾	16¾	16¾	−⅛
Wcoast T	290	$27⅞	27⅞	27⅞	
Wcoast w	300	375	375	375	
W Bcas A	z5	$8⅞	8⅞	8⅞	
West Mine	5100	430	415	430	+20
Westmill	100	175	175	175	
Weston	200	$12	12	12	
Wstn 6pr	z35	$67	67	67	
Whonok A	1800	$8¾	8¾	8¾	+⅛
Willroy	500	130	130	130	+4
Woodreef	6903	68	65	68	+3
Woodwd A	600	$16½	16½	16½	+⅛
YER Prop	500	$7½	7½	7½	+½
Yukon C	3500	185	185	185	+10
Zellers	8503	385	375	380	−5
Trust Units					
BBC R un	3300	$14¾	14⅝	14¾	−¼
BBC R wt	530	260	260	260	+9
BM-Rt un	2650	$14¾	14⅝	14¾	−¼
BM-RT wt	7800	235	231	235	+5
C Perm un	3000	$9	9	9	+⅛
Heitman u	700	$6⅝	6¼	6⅝	+⅛

Further Slipping In TSE Trading

TORONTO (CP) — Stock prices on the Toronto market continued to retreat in light mid-afternoon trading Friday.

The TSE 300 index fell 1.80 to 1,022.72. Among the four most heavily weighted groups in the composite index, metals and minerals lost 2.86 to 1,156.99 and financial services 2.22 to 888.88.

Oil and gas shares gained .97 to 1,114.21 and industrial products .41 to 834.09.

Volume by 2 p.m. was 1.16 million shares, down from 129 million at the same time Thursday. Despite the downward trend, gains led losses 154 to 148 with 225 issues unchanged.

Canron fell ½ to $20⅜, Hudson's Bay Oil ½ to $20⅝, Canadian Industries ⅜ to $19, Inco A ⅜ to $31⅞ and Toronto Dominion Bank ⅜ to $17⅝.

The largest gains among industrial issues included Newco Financial Corp., up 1⅛ to $17, Richard Costain ¾ to $10½, Y and R Properties ½ to $7½ and Daon Development ½ to $11¼.

Patino was down ⅜ to $17⅝, Prado 15 cnts to $1.40 and Dickenson ⅛ to $5. Northgate added ¼ to $5½ and Mentor 24 cents to $2.94.

Chieftain fell ¼ to $11½ and Voyager ¼ to $8¼. Asamera rose ⅜ to $12⅛.

New York

NEW YORK (AP) — The stock market continued its downward slide for the seventh consecutive session Friday.

The 2 p.m. Dow Jones average of 30 industrial stocks was off 3.07 at 932.60. The blue-chip average had lost 32.33 points in the previous six trading days.

Declines outnumbered advances by a 7-5 margin among New York Stock Exchange listed issues. The NYSE composite index was off 0.12 at 54.13.

Analysts agreed that investors were worried about the effects of President Carter's upcoming inflation-fighting plan and the energy program due April 20. They also said that fears of higher interest rates were growing.

However, some analysts said the market has dropped too far too fast.

"This market is oversold," said Harry Laubscher of Blyth, Eastman Dillon. "It's due at least for a techical rally."

Sony Corp. led the active list, down ⅛ at $10⅛.

Sperry Rand, in second place, was off 1¼ at $37⅛. A block of 100,000 shares traded at $37⅜.

Montreal

MONTREAL (CP) — Prices were a shade higher in light trading.

Volume at 2:30 p.m. EST was 198,600 shares, compared with 259,209 shares traded up to the same time Thursday.

Norcen Energy Resources was up ⅛ at $11, Brascan A ¼ at $12⅛, Moore Corp. ⅛ at $35¼ and Bank of Montreal ⅛ at $14¾. Trans-Canada Pipelines was off ¼ at $13⅞, Inco A ¼ at $32 and Bell Canada ⅛ at $49.

London

LONDON (AP). — The Financial Times index of 30 industrials closed today at 418.1, down 3.3.

Planning a business lunch, office meeting or any other function where you need a room with food facilities? If so, call

385-6731

INGRAHAM HOTEL
2915 DOUGLAS ST. 2-9

VICTORIA GLASS
NEW STORE FRONTS
388-4811 360 Bay 388-4141
10-8

TODAY'S GRAIN

WINNIPEG (CP) — Oilseeds led other grain prices upward in moderate trading at the close Friday on the Winnipeg Commodity Exchange.

Vancouver rapeseed advanced as much as $7.90 a metric ton in late trading. Gains in rye and feed grains were less dramatic.

Thursday's volume of trade was 28,260 tons of rapeseed, 15,680 of barley, 7,320 of feed wheat, 6,320 or oats, 3,120 of flax and 2,720 of rye.

Closing prices:

	High	Low	Close
Flax			
May	294.30	291.30	293.20
Jly	293.50	290.90	293.40
Oct	—	—	282.10
Nov	—	—	286.00
Rapeseed Thunder Bay			
May	—	—	318.60
Jly	—	—	314.00
Rapeseed Vancouver			
Mar	322.60	322.00	322.60
Jun	325.90	317.50	325.80
Spt	320.70	313.60	320.50
Nov	310.90	303.50	309.90
Rye			
May	100.70	100.00	101.70
Jly	102.80	101.40	102.80
Oct	—	—	103.60
Nov	—	—	103.50
Barley			
May	93.10	92.90	93.00
Jly	—	—	93.30
Oct	—	—	93.00
Oats			
May	84.60	83.80	84.60
Jly	83.00	82.80	83.00
Oct	—	—	84.00
Feed Wheat			
May	101.40	100.50	101.40
Jly	98.20	97.50	98.20
Oct	—	—	98.50

Logging Firm Offer

VANCOUVER (CP) — S and W Logging Ltd., of Egmont, has offered to purchase the assets of the financially-troubled Ehattesaht Co-Operative Enterprises Ltd., an Indian Logging project on Vancouver Island.

Receiver-manager Don Gardner of Clarkson Gordon said Monday that if the refinancing plan is approved, the Ehattesaht logging camp near Zeballos will resume operations for the first time in six months.

The co-operative went into receivership last May, after only six months of operation, when a financial review showed it had debts of several million dollars.

Its problems generated interest because its venture into logging was funded largely by government money as a project promoting Indian economic development.

At one time, unsecured creditors who were owed about $1.5 million were told they could expect to get nothign back. Now with the purchase offer from S and W Logging, unsecured creditors have a chance of getting back at least 40 cents on the dollar.

YESTERDAY'S CLOSING AVERAGES

TORONTO TSE 300 COMPOSITE INDEX

	1,024.52	−0.88
Metals, minerals	1,159.85	−3.80
Golds	1,187.71	−7.93
Oils, gas	1,113.24	+0.97
Paper, forest	1,036.89	+0.17
Consumer prod.	889.32	+0.83
Industrial prod.	833.68	+2.80
Real est., const.	1,027.76	+6.73
Transportation	1,156.95	+1.10
Pipelines	1,190.83	+0.85
Utilities	1,121.17	−1.05
Comm., media	962.71	−0.14
Merchandising	839.33	−3.21
Financial svcs.	891.10	+2.89
Management	1,085.27	−1.46

Up 8, down 6. Volume 1.95 million (1.93 million). Value $18.10 million ($17.94 million).

NEW YORK

30 Industrials	935.67	−6.65
20 Transportation	228.32	−0.89
15 Utilities	105.60	−0.52
65 Composite	307.94	−1.70

Volume 19.45 million.

MONTREAL

65 Industrials	183.48	−0.05
15 Utilities	147.69	−0.18
7 Banks	222.41	+0.27
8 Papers	112.87	−0.26
85 Composite	181.15	−0.05

Volume [illegible],838.

GOLD FUTURES

400-OUNCE CONTRACTS

	Open	High	Low	Close
Apr 77	154.20	154.30	153.30	153.30
Jly 77	156.20	156.60	155.40	155.70
Oct 77	158.70	158.95	157.90	157.90
Jan 78	161.30	161.35	160.20	160.35
Apr 78	164.00	164.00	163.30	163.30

Thursday's volume: 73 contracts.

100-OUNCE CONTRACTS

May 77		154.80
Aug 77	157.30	157.30
Nov 77		159.50
Feb 78		161.80

Thursday's volume: Four contracts

Calgary Livestock

CALGARY (CP) — Receipts at the Calgary Public Stockyards to 11 a.m. of 1,100 head were mainly feeder cattle with a light supply of slaughter cattle.

Trade was strong selling to a broad demand. Two loads of slaughter steers traded at 25 cents higher.

There were too few slaughter heifers on offer to establish a market.

Light receipts of slaughter cows mainly D3-4 traded at a steady market to Thursday's close. Bully steady.

Steers: A1-2 over 1,000 pounds 36-37.80.

Feeder cattle: Good feeder steers over 800 pounds 35-37. 700-800 pounds 36-39.75; 600-700 pounds 36-40, common and medium over 600 pounds 30-35. Good feeder heifers over 700 pounds 32-34.80, 600-700 pounds 32-34, 500-600 pounds 32-33.40, common and medium over 500 pounds 29-32. Feeder cows 22-27. Good stock steer calves 500-600 pounds 36-40. Good stock heifer calves 400-500 pounds 31.50-33.

VANCOUVER

Trading Active

VANCOUVER (CP) — Prices were mixed in moderately-active trading on the Vancouver Stock Exchange, with a volume of 1,575,025 shares to 11 a.m.

In the industrials, Grouse Mountain was unchanged at .95 on 5,000 shares and Pacific Northern Gas was up .15 at $3.30 on 3,000. Ardeim was unchanged at .25 on 2,500 and Block Bros. was unchanged at $5½ on 1,450. B.C. Telephone was unchanged at $12⅝ and Whonnock Class A was unchanged at $8⅝.

Tacoma Resources led trading on the resource and development board, up .05 at .28 on 59,000 shares. Anglo-Bomarc mines was unchanged at $3.90 on 53,650 shares, Copper Lake was up .01 at .42 on 50,000 and Colt Resources was down .08 at .32 on 48,100. Charleston Resources was up .03½ at .40 and New Minex Resources was up .05 at .48.

On the curb exchange, Beach Gold Mines was up .04½ at .33½ on 123,000 shares and Lemans Resources was up .06 at .62 on 79,500. Minas Cerro Dorado was up .09 at .80 on 50,500 and Secretariat Resources was unchanged at .69 on 33,500. Thunder Creek Mines was unchanged at .32 and Manox Petroleum was up one-half cent at .05.

EARLY QUOTES

VANCOUVER 10:15 A.M. STOCKS

By The Canadian Press

Following are 10:15 a.m. PST prices on a selected list of stocks provided by the Vancouver Stock Exchange. Net change is from previous day's close.

Stock	Sales	High	Low	10:15	Ch'ge
Resource and Development					
Colt Ltd	45600	38	25	32	−8
Nw Min	43200	48	45	48	+5
Anglo Bo	37300	400	380	385	−5
Tcoma	36000	27	24	25	+2
Nuspar	33340	40	31	35	+6½
Mndee	33300	165	160	165	+5
Copr Lk	30500	43	40	42	+1
And Mns	28000	20	20	20	
Gldn Std	25000	29	27½	29	+2½
BX Dev	23650	245	235	244	+14
INDUSTRIALS					
Grouse	5000	95	95	95	
PN Gas	3000	330	320	330	+15
Block	1450	$5½	5½	5½	
Proflex	500	16	16	16	
Doman	500	$5⅛	5⅛	5⅛	

GOLD QUOTES

LONDON (AP) — Closing gold prices in U.S. dollars per ounce: London — 153.625, Paris — 155.56, Frankfurt — 153.47, Zurich — 153.875, Hong Kong — 151.27.

Famous University reports . . .
up to 3 TIMES MORE ROSES!
Compared with unfed plants.
University proves "instant action"
Famous university scientist reports that plants fed with MIRACLE-GRO were stronger, greener, more beautiful; produced many more flowers.
"MIRACLES" WITH VEGETABLES. University tests proved MIRACLE-GRO produced over 20% more vegetables than even most popular "timed release" plant food.
GUARANTEED
See results fast or money back.
8 oz. $1.39
STERN'S Miracle-Gro®
PROVED! MORE VEGETABLES—MORE FLOWERS

Miracle-Gro
INSTANT ACTION!
FED WITH MIRACLE-GRO
NO FERTILIZER

We give you Seattle.
Seattle gives you
San Francisco

Pacific Western Airlines flies you direct to Seattle twice daily. Take advantage of convenient computer connections to the major U.S. air carriers including Western Airlines.

See your travel agent for details and reservations or call Pacific Western at 388-5191.

Western Airlines
The only way to fly

PACIFIC WESTERN AIRLINES
We're with you all the way.

NEW YORK STOCKS

THURSDAY

Alcan	27
Alcoa	58⅛
All Chm	42⅝
Al-Chim	29½
Am Air	10½
Am Brnds	44⅝
Am Bcast	42⅛
Am Can	39⅝
Am El P	23½
Am Metal	48¾
Am Motor	4⅛
Am Smelt	22½
Am Tel T	62⅞
AMF Inc.	20½
Ampex	8¼
Ash Oil	33
Atl Rich	50½
Avco	14¾
Avon	47⅜
Bel How	19½
Bendix	42⅛
Beth St.	37½
Boeing	43½
Boise Cas	32⅝
Borden	33⅛
Bb-War	31
Bri My	65¼
Brunswick	16
Burl Ind	24
Burl Nor	47¼
Burroughs	64
Caterpill	54¼
Col Bcast	57
Celanese	49⅜
Chase Man	30½
Ches-Ohio	40½
Chrysler	18⅝
Coca-Cola	77½
Col-Palm	24⅝
Comsat	36⅜
Colt-Data	22¼
Con Edison	22
Cons Oil-G	11¾
Crown Cork	21¼
Crown Zell	40⅝
Delta	33
Disney	34⅝
Dow Chem	38
Du Pont	131¼
Ea Air	7½
East Kod	68
El Paso	14⅞
Exxon	49⅞
Fair Cam	34⅜
Fed N Mt	15⅞
Firestone	21⅛
Ford Mot	56¾
Ga Skog	28⅜
Gen Dyn	57½
Gen El	50⅜
Gen F	31½
Gen Mot	69⅝
Gen E	29½
Gen Tire	28⅛
Geo Pac	34⅝
Gillette	26⅞
Goodyear	20¾
Greyh	14¼
Gulf Oil	28
Hilt	20⅝
Homestake	42⅛
Honeywell	49¼
Inl Steel	48⅜
IBM	279⅝
Int Harv	34⅛
Int Nick	30⅝
Int Paper	57½
Int Tel T	32⅝
Johns-Mann	32
Kaiser Alum	38½
Kennecott	28¼
Kresges	33
Ling-Temco	11⅛
Litton Indus	14⅞
Lock Air	9¼
Matsushita	22¼
McDon Doug	21—
Merck	58¼
Mer Ly	18½
Minn M M	51¾
Mobile Oil	65¾
Monsanto	78¾
Motorola	46
NCR Corp	37½
Natomas	34⅞
Newmont	27⅝
Nort Sl	18½
Owens-Ill	54¾
Pac Gas	22⅝
Pepsi	71½
Ph Mor	55¼
Ph Pete	56
Pit Bowes	18⅛
Polaroid	33½
Proc Gam	81
RCA	28¾
Repub Steel	33⅝
Revlon	39⅜
Safeway	46½
Schlumb	58⅞
Scott Paper	18
Sears Roe	61½
Shell Oil	68½
Singer	22
Sperry	38⅜
Stand Cal	38⅞
Sun Oil	41⅞
Sth Pac	33¾
Talley	8¾
Teledyne	59⅝
Telex	2⅝
Texaco	26½
Tex Gulf	30½
TWA	9⅝
Uni Carb	59½
Uni Pac	52
Uni Oil	56¾
Uniroyal	9¾
Ual Inc	20½
Un Br	8⅞
U.S. Steel	46⅞
West Air	8¼
Westse	16⅞
Wey	40
Woolw	25
Wometco	11
Xerox	47¼
Zenith	25⅛

London Metals

LONDON (AP) — Closing metals bid-ask in pounds sterling per metric ton; silver in pence per troy ounce.

Copper — Spot 889-891; futures 917-918.

Tin — Spot 5,690-5,700; futures 5,840-5,845.

Lead — Spot 385-396; futures 406.5-407.5.

Zinc — Spot 401-401.5; futures 414.5-415.

Silver — Spot 287.0-287.3; three months 294.3-294.5.

COMMODITIES

THURSDAY

	High	Low	Close
March	53.35	52.75	53.25
May	53.90	53.15	53.75
July	54.75	54.00	54.65
Gold — Winnipeg (per oz.)			
April	153.60	152.50	153.70
July	155.85	154.65	155.00
Oct.	158.10	157.05	157.30
Silver — New York (per oz.)			
March	4.97.00	4.92.00	4.91.30
May	4.97.20	4.93.60	4.94.50
July	5.02.00	4.98.70	4.99.50
Copper — New York (per 100 lbs.)			
March	70.90	70.90	71.00
April	71.50	71.00	71.20
May	71.80	71.10	71.60
Lumber — Chicago (per 1,000 b.f.)			
May	193.00	190.80	191.80
July	203.00	201.10	201.50
Sept.	203.50	201.30	201.90
Pork Bellies — Chicago (per 100 lbs.)			

VANCOUVER CLOSING STOCKS

THURSDAY

Stock	Sales	High	Low	Close	Net Ch'ge
Resource and Development					
Aalen	3000	18	17	18	+2
Adanac	z200	18	18	18	
Afton	110	$8½	8½	8½	−¼
Aleta	600	15	15	15	
And Mns	27500	20½	20	20	
Anglo Bo	38700	395	365	390	+20
Arcdia	6500	16	16	16	
Arex Rs	6500	18½	18	18	
Avino	4000	20	19	19	
Balfour	16000	36½	35	35	−1
Barier R	7000	55	52	55	
Bath N	3000	55	55	55	
Bll Mly	500	10	10	10	
Benson	3500	15	15	15	
Bow Rvr	8500	23	21½	21½	+½
Bmeda	3000	134	130	134	
Brendx	10000	20	20	20	
BX Dev	24740	230	221	230	+10
C Barr	4500	35	30	35	
Cd Nat re	1000	455	450	455	+5
Cantlw	4500	20	20	20	
Canwx	5000	5	5	5	
Carolin	3000	155	152	152	−3
Cass Asb	200	$7	7	7	
Casino	500	17	17	17	
Castle	500	76	76	76	+1
Chnl Gld	3000	14	14	14	
Charlin	27000	37	35	36½	+1
Chatex	6500	17	16	16	−1
Cheyen	7542	170	160	161	−11
Cima	z125	33	33	33	+2
Clayme	4000	80	79	80	−4
Colby	31400	112	110	111	+1
Clonial	7900	106	98	98	−7
Colt Ltd	17600	45	40	40	−5
Cmaplx	500	29	29	29	
Comet	15200	100	80	100	
Con Res	2000	5	57	57	
C Bound	4500	14	14	14	+1
Cons Col	15140	10	9	10	+1
Cop Ex	43000	14	12	12	
Copr Lk	50000	42	40	41	+1
Coralta	4900	40	40	40	
Coseka	5600	470	4556	470	+20
Coynex	10000	150	135	135	−10
Cream	25500	22	16	21	+5
Cree Lk	1000	249	249	249	
Cube Re	z100	20	20	20	
Cutlass	2000	11	11	11	
Dankoe	17300	290	270	290	+10
Drkhak	1500	20	20	20	
Davnpt	35000	53	44	53	+9
Eaglz R	11000	16	15	15	−1
Eltron	2500	40	40	40	
F St Jhn	500	65	65	65	
Futurty	18000	46	41	42	−3
Galvstn	900	46	46	46	
Giant Ex	z30	3	3	3	
Gbritar	400	$7	7	7	+⅛
G Gate	12024	26	24	26	
Gdn Gnt	22500	23½	22½	23	−1
Gldn Std	25500	30	26½	26½	−3½
Gld Rvr	1500	11	11	11	
Grando	4000	6	5	6	
Gr Prx A	675	140	135	135	−10
G N Pete	2000	19½	19½	19½	
Gsa Res	1875	145	145	145	
Hallark	2000	55	55	55	
Henriet	21900	115	110	110	−2
Hihawk	2000	17	17	17	−1
H Merc	2500	18	18	18	
Hmont	500	120	120	120	
Holofi	4500	142	140	140	
Host	10400	136	132	134	−1
Ice Stat	1000	16	16	16	
Imp Meth	2500	19	19	19	
Initial	9000	40	36	36	
Itl Bmc	5000	61	61	61	+1
Intl py	14600	70	67	67	−2
Kindx	500	20	20	20	
Knobby	1000	23	23	23	+½
Laguna	9000	20	17	17	
Laura	17000	9	8	9	
Lmc Res	31600	28	26	28	+1
Lori E	6000	16	15	16	
Lornex	125	$12½	12½	12½	
M M Prc	24500	46	44	46	+4
MNHE	1000	38	38	38	
Marge	4900	18	17½	17½	
Mark V	2600	115	110	110	+4
Mvrck	9106	41	39	41	+2
Mntry A	1500	5½	5½	5½	
Mt Sick	12000	12	11	11	
Mtn Stat	21800	152	135	152	+22
Mndee	51700	160	145	160	+15
Nevex	29000	23	20	21	−1
Nwcst	5000	15	14	14	
Nw Min	9300	44	42	43	−1
N Privlr	3000	5	5	5	
N Terr	z300	17	17	17	
Nicolw	13100	18	17	17	
NMX	z200	43	43	43	
Nrex res	4500	60	57	60	
Nthair	12100	260	255	257	−3
N Hart re	29501	22	17½	22	
N Bulion	2500	22½	22½	22½	
Nu Enry	81910	215	200	208	+13
Nuspar	10400	29	28	28½	+½
Oxbow	20500	475	465	475	+25
P Cyps	1700	50	50	50	
Pcifc Rs	24000	32	28	30	
P Acher	1000	16½	16½	16½	
Pegsus	6500	53	50	53	
Perry R	800	165	1556	165	+5
Plains P	16000	22	20	22	+2
Pondry	z375	12	12	12	
Prism	5500	29	26	27	−3
QC Exp	2400	174	165	170	
Qtsino	1000	17	17	17	
Rac Ind	6000	24	23	23	−1½
Redfrd	6000	25½	25	25½	+½
Rio Plat	1000	23½	23½	23½	
Robert	13500	17	15	17	+2
Sabina	4000	65	65	65	
Sna Res	20300	44	41	41	−1
S Jcinto	13020	24	22	22	−2½
Seaforth	10000	28½	28	28	
Seneca	16300	195	180	181	−4
Sheba	1500	16	16	16	−1½
Sicintin	500	10½	10½	10½	−⅛
Siimil	z166	30	30	30	+1½
S Chief	2500	25	25	25	
S Christl	8000	32	31	32	−½
S Stndrd	2000	71	71	71	
Slocan	1000	35	35	35	
Sproat	40500	24	22	22	−1
Stampd	1800	475	460	460	−5
Sunlite	200	340	340	340	
Tcomw	21500	23	21	23	+2
Terra	100	435	435	435	+10
Thor Ex	48400	160	134	159	+19
Thundr	5000	15½	14	15½	
Tnta Hill	2000	13½	13½	13½	
Tint Slv	500	26	26	26	
Torngn	4000	32	32	32	+2
Tyee	11500	75	72	72	
UCbrge	9000	50	49½	50	
UFC	6000	23	22	22	
U Hrne	25350	160	156	160	+5
U Gold	2000	12½	12½	12½	
Un Rayr	z400	27	27	27	
Westld	650	45	45	45	
Van Silv	5000	75	73	75	
Vntrl	3000	7	7	7	
Vntor R	4100	37	37	37	
Wlcom	3872	82	79	79	
W Aera	z75	40	40	40	
W Mines	200	415	415	415	5
Ykn Rev	2000	46	46	46	½
Warrants and Rights					
C Lke w	15000	16	14	15	
In Pyr wt	3500	30	26	28	-7
munde w	2000	65	60	60	−2
Sna Wts	43500	22	18	18	
Thor Wt	1100	70	65	70	
INDUSTRIALS					
Ath Col	z100	75	75	75	
Austin	600	40	40	40	
BBC Un	400	$15⅛	15⅛	15⅛	
Balco	700	475	470	475	
Baldwn	z100	27	27	27	
BCT N	100	$27½	27½	27½	
BC Turf	2100	435	435	435	
Bur Mtg	100	165	1656	165	
Canfor	200	$5¾	5¾	5¾	
Cor Ind	250	$5⅛	5⅛	5⅛	
Doman	600	$5¼	5¼	5¼	−⅛
Finning	1200	$14	14	14	
GN Land	3100	74	73	74	
Grouse	1000	95	95	956	−5
Ionarc	4425	12	11	12	
Kaiser	900	$15⅜	15¼	15¼	−⅛
Keg Res	900	119	119	119	
Nornda	100	$33¼	33¼	33¼	
PN Gas	1400	315	315	315	+10
PNG pr	100	$17	17	17	
Potter	100	395	395	395	+10
RSL	3200	300	300	300	
W Redek	300	200	200	200	
Wardr	1500	255	250	250	−15
Whon A	200	$8¾	8¾	8¾	
Zellers	21400	395	390	390	
VANCOUVER CURB EXCHANGE					
Abaca	2000	25	24	24	
Able Ex	5000	2	2	2	
Arizako	5000	27½	27½	27½	
Arctic	11000	7	6	7	+1
Aston	5000	5	5	5	
Aurus	7000	61	56	61	
Avinch	3200	250	248	248	+3
Barker	4500	31	30	31	
Bch Gld	21000	30	29	29	−1
Benn Ex	50000	16½	15	15	
Berkl re	600	18	18	18	
Bonevil	1000	24	24	24	
Br Res	39400	6½	6	6½	+½
Brent	3000	115	111	115	+10
Brican	2500	37	36	36	
BPI	500	155	155	155	
C T Exp	2600	173	170	170	−5
Cmero	32000	45	44	44	
Canrex	6500	26	25	26	
Canzna	3000	18½	18½	18½	+2
Caprice	7000	14	14	14	−1
Casc Re	1000	25	25	25	−1
Cent De	2000	101	101	101	
Chatm	5500	5	4	4	
Clytron	1775	125	125	1256	−5
Cleaver	9000	32	30	30	−2
Cst Int	2000	30	30	30	+2
Con Min	1250	35	35	15	
Corval	1500	21½	20	21½	+1½
Dell Exp	8100	188	182	188	+3
Darve R	9600	72	60	60	−14
Decade	11000	26	25	25½	−1½
Diane	10000	48	48	48	
Dual res	1100	100	100	100	+5
Dune Ml	2000	22	22	22	
Dungan	7500	42	38	42	+4
Gbx Mns	700	21	21	21	
Gentry	15000	62	60	60	−2
Geo Star	1000	4½	4½	4½	+1
Gillie Ml	3000	13	13	13	
Grt Bear	29500	11	10	11	+1
Grt Ctrl	5500	80	72	72	−3
Grn bluf	2000	15	15	15	
Grn Ex	7000	90	90	90	+1
Hesca	2000	14	14	14	
Hub	2500	25	23	23	−2
IShasta	8180	53	50	53	+2
I Wellpn r	1800	70	60	60	−10
Juniper	3000	10	10	10	
Kndahr	11500	5)	50	52	+1
Lmans	53500	56	50	56	+6
Lion Mn	7500	53	50	52	
Lustre G	2500	72	72	72	−3
Mabee	4000	26	26	26	
Mace Te	z400	50	50	50	−5
Manox	19000	4½	4⅛	4½	
Mns Dor	36000	73	60	71	+11
Mnre Mt	8000	8	8	8	−1
Mt Grnd	15000	50	45	50	+7
Mtneer	17000	22	21	22	
Nahat R	14500	28	25	25	−2½
Ni Cal	4800	180	175	180	
Nwtch	30834	37	34	34	−2
Nomad	10000	33	30	33	+4
Norco	4000	202	200	201	+1
Olymp	10000	27½	27½	27½	−½
Orina	20000	23	18½	23	+4½
Peb Star	4250	11	11	11	
Phlco Rs	12000	40	40	40	
Phoe Oil	14500	15½	15½	15½	
Pney Ex	28500	21	20	21	+1
Quest	500	10	10	10	
Rainbw	2000	25	25	25	−1
Regenc	500	150	150	150	+2
Rimrck	44450	117	105	107	+2
Rio Sera	3000	7½	7½	7½	
Rockel	6000	6	6	6	
Ruskin	500	90	90	90	
Sands M	2000	26	26	26	
Sarafd	2000	6	6	6	
Satrn Rs	41125	30	20	20	
Secrtrt	39000	77	68	69	−7
Shelter	1000	40	40	40	−5
Slvr Pls	1500	37	37	37	
Sioux M	14000	11½	11	11	−1
Skast	3750	12½	12	12½	
Sov	5000	20	20	20	
S S Ice	12000	93	91	91	−4
Swim Lk	1000	13	13	13	
Syn trc	3500	90	85	85	−5
Tagus	3000	15	14	14	
Tandm	1000	35	35	35	
Taurus	900	20	20	20	
Thbr Ck	43000	32	30	32	+3
Totm ind	2500	35	32	35	
TRV	500	120	120	120	
Univex	2000	13	13	13	
Vidz Res	25800	220	215	220	+5
Vanitw	13000	22	21	21	
Waveco	8000	10	10	10	
Wstley	5500	58	57	57	−1
Westnd	15500	29½	25½	27	

STORE—WAREHOUSE
OFFICES, LOCKERS
824 Johnston St.

STORE—WAREHOUSE
Street Level
Will Modify to Suit Tenant with Lease
Approximately 3,000 square feet
$4.00 per square foot

• • •

OFFICE SPACE
Ideal for Sales Representatives, Small Businesses, Societies, Sports Organizations
Complete with Desk, Receptionist, Telephone Answering, Steno, Telex
Also Available: Conference Room, Storage Lockers, Accounting Services

• • •

INDIVIDUAL LOCKERS
50 to 1,000 square feet
$18.00 per month and up
Ideal for Store Furniture, Old Documents, Surplus Stock, Display Cases, etc.
Under Cover Loading, Freight Elevator
Clean, Dry, and Convenient

PARAMOUNT
MANAGEMENT CORP.
PHONE BOB POOLE
388-5714
824 JOHNSON ST.
VICTORIA, B.C.

ALBERTA

THURSDAY

By The Canadian Press
Alberta Stock Exchange—Thursday

Complete tabulation of Thursday transactions. Quotations in cents unless marked $. Net change is from previous boar-lot closing sale

Stock	Sales	High	Low	Close	Net Ch'ge
Abacus	12300	495	460	495	+25
Alta Energy	100	$13⅜	13⅜	13⅜	
Black Gold	1000	14	13	13	—3
Can Obas	1000	190	190	190	+5
Cavalier	2429	370	370	370	
Concept	500	260	250	260	+10
Czar	250	$13⅜	13⅜	13⅜	
Duke	1500	30	30	30	
Jetex	3000	60	60	60	—5
Jupiter	2000	105	105	105	+5
Mongowin	2500	75	75	75	
Northrim	8465	370	360	360	+5
Onaping	3000	52	51	51	—1
Parkland Bf	1000	65	65	656	—5
Petroquest	500	$7¼	7¼	7¼	
Rio Alto	500	69	69	69	
Sackville	2000	35	35	35	+4
Sastex	2000	10	10	10	
Troy	7000	225	220	225	—5
Univ Uran	200	140	140	140	

MUTUAL FUNDS

THURSDAY

TORONTO (CP)—Recent prices of investment funds supplied by The Investment Funds Institute of Canada Thursday. They are the net asset value per share or unit (NAVPS) last calculated by the fund in accordance with its pricing practice as contained in the prospectus of the fund. n—no sales charge, x — U.S. Fund, y — delayed NAVPS, xd—ex-dividend.

Institute Members	
AGF Group	
Amer Grwth	4.74
Cdn Gs Egy	13.98
Cdn Sec Gth	5.02
Cdn Trusteed	4.64
Corp Invest	5.45
Corp Inv Stk	4.79
Gwth Equity	6.47
Japan	9.65
nMoney Mkt	10.00
Special	3.28
All Canadian Gr	
Compound	5.75
Dividend	6.14
Northrn Egy	3.62
Revenue Gth	3.67
Venture	3.49
4000	3.74
Cambridge Gr	
yIntl Energy	2.50
yIntl Growth	4.55
yIntl Income	3.39
yNat Rs Gth	3.81
yUnivest	4.84
Growth	6.19
Calvin Bullock Gr	
Acrofund	1.21
CIF	4.12
Ciag Inv Grp	
nyCo-opera	9.95
nyLdmk GF	9.86
Eaton Group	
Commwth	15.56
Growth	9.83
Income	4.66
Internatnl	8.41
Leverage	4.38
Ventqre	4.02
yViking	4.92
Guardian Group	
Enterprise	.82
GIS Comp	9.62
GIS Income	2.85
yGrowth Fnd	9.23
North Amer	3.59
Mutual Acu	5.34
Mutual Inc	4.46
Sec Income	9.51
World Equity	5.81
Investors Group	
yGrowth	11.09
yInternatnl	5.88
yJapan	10.37
yMortgage	5.00
yMutual	5.22
yRetiremnt	5.49
yProvidt Mu	6.82
yProvidt Stk	4.95
Planned Invest Gr	
Canada Cum	5.85
Canada Grth	7.05
Pld Resourcs	4.40
Pld Sec Inc	5.29
Taurus	5.58
Pret et Revenu Gr	
yAmerican	9.89
yCanadien	6.27
yFonds H	5.04
yRetraite	6.46
yPrevest Mut	6.43
Prudential Group	
Growth	5.45
Income	5.31
Savings Invest Gr	
yAmerican	9.89
yCanadian	6.27
yH Fund	5.04
yRetiremnt	6.46
Scotiafund Gr	
Scotiafund	.88
Scotiafd Mtg	1.04
United Bond Shr	
yRoyFund	6.00
yRoyFnd Inc	5.19
United Group	
yAccumulw	4.02
yAccumu R	4.23
yAmerican	1.42
yCont Mortg	5.19
yHorizon	2.25
ySecurity	4.75
yVenture	2.69
yVenture Ret	3.99
Universal Gr	
Save Equity	8.53
Save Income	5.31
Non Members	
Assoc Inv	5.28
yBeaubran	4.01
Bolton Tremblay	
ynEquity	5.52
nyIncome	10.19
Cdn $ Afc Gd	3.80
Canagex Gr	
yBond	9.48
Fund	9.77
Internatnl	7.96
yMortgage	10.22
yCapital Gth	9.73
xChase	6.22
Desjardins Gr	
Canadian	7.32
yHypotheq	4.40
yInternatnl	7.90
yObligatns	5.24
Quebec	3.53
PEP	2.07
nySpec	4.76
Dixon, Krog	5.62
Dreyfus Group	
Inc	11.71
Internatnl	13.71
yDomin Comp	6.52
nExecutv Can	6.08
nExecutv Intl	1.58
xFid Trend	21.09
yFiscon Fund	5.37
nHarvard	6.94
Heritage	'1.95
Industrial Gr	
Indust Amer	2.47
Indust Div	6.42
Indust Eq	5.83
Indust Gth	17.37
Indust Incm	10.38
Indust Pens	23.23
ITCO	4.96
Keystone Gr	
Cus K-2	5.05
Cus S-1	17.64
Cus S-4	3.61
Polaris	3.23
xLex Rsrch	14.92
xManhatn	2.52
yMaritime Eq	2.49
Marlborough	5.19
Natrusco	12.92
NW Group	
Canadian	4.56
Equity	6.68
Growth	5.04
xOne Wm St	13.53
xOppenhmr	6.21
Pemberton Gr	
nPacific Div	5.41
nPacific Inc	2.78
nPacific Res	2.69
nPacific Ret	4.79
nPacific US	4.33
PHN Group	
yBond	11.11
yCanadian	7.29
yFund	14.50
yPooled	28.52
nyRRSP	11.59
PMF Managmnt	
nPension Mu	6.55
nXanadu Fd	4.13
Principal Gr	
Collective	6.21
Growth	4.23
Venture	3.10
nPutnam	10.31
Sterling Group	
Equity	5.52
yMortgage	5.19
xTech	7.20
Temple Gth	12.66
Trans Canada Gr	
A	5.26
C	11.26
Special	4.23
Vanguard	5.80
Western Grth	4.79

BONDS

THURSDAY

TORONTO (CP) — Prices were generally unchanged in active trading on the Canadian bond market Thursday. The short end of the market remained the same while the mid- and long-term issues rose one-eighth of a point. Provincial and corporate issues were unchanged. Day-to-day money was available at 7¾ per cent. Three-month treasury bills were traded at an average of 7.58 per cent, down from 7.63 last week and six-month bills at 7.55 per cent, down from 7.58 per cent.

TORONTO OPTIONS

THURSDAY

Distributed by CP
Closing Prices of all Options —
Thursday, march 24, 1977

Options	Month	Price	Vol	Last	Close
Alcan	Apr	22½		6	28⅛
Alcan	Apr	25			28⅛
Alcan	Apr	27½			28⅛
Alcan	Apr	30			28⅛
Alcan	Jul	22½			28⅛
Alcan	Jul	25	3	3¾	28⅛
Alçan	Jul	27½			28⅛
Alcan	Jul	30	6	100	28⅛
Alcan	Oct	22½			28⅛
Alcan	Oct	25			28⅛
Alcan	Oct	27½			28⅛
Alcan	Oct	30			28⅛
Dome Pete	Apr	32½			42
Dome Pete	Apr	35	12	7	642
Dome Pete	Apr	40	14	2¼	42
Dome Pete	Apr	45	1	45	42
Dome Pete	Jul	32½			42
Dome Pete	Jul	35			42
Dome Pete	Jul	40	6	4¼	42
Domz Pete	Oct	40	12	5⅞	42
Dome Petz	Oct	45	25	3⅛	42
Imp Oil A	Apr	17½			22
Imp Oil A	Apr	20	3	2⅛	22
Imp Oil A	Apr	22½	3	30	22
Imp Oil A	Apr	25			22
mp Oil A	Apr	27½			22
mp Oil A	Jul	17½			22
Imp Oil A	Jul	20			22
.mp Oil A	Jul	22½	2	115	22
ımp Oil A	Oct	206			22
.mp Oil A	Oct	22½	11	140	22
Moore	Apr	32½	2	2¾	35⅛
Moore	Apr	35			35⅛
Moore	Apr	40			35⅛
Moore	Apr	45			35⅛
Moore	Jul	32½	5	3	35⅛
Moore	Jul	35	3	135	35⅛
Moore	Oct	35	5	2½	35⅛
Moore	Oct	40			35⅛
Mass Fer	Apr	20			19⅞
Mass Fer	Apr	22½			19⅞
Mass Fer	Apr	25			19⅞
Mass Fer	Apr	27½			19⅞
Mass Fer	Apr	30			19⅞
Mass Fer	Jul	20	6		19⅞
Mass Fer	Jul	22½			19⅞
Mass Fer	Jul	25	6	15	19⅞
Mass Fer	Oct	20	3	2	19⅞
Mass Fer	Oct	22½			19⅞
INCO A	Apr	27½			32¼
INCO A	Apr	30	8	2½	32¼
INCO A	Apg	32½			32¼
INCO A	Apr	35	6	6	32¼
INCO A	Jul	27½			32¼
INCO A	Jul	30			32¼
INCO A	Jul	32½	4	190	32¼
INCO A	Jul	35			32¼
INCO A	Oct	32½			32¼
INCO A	Oct	35			32¼
Noranda A	Apr	27½			33⅛
Noranda A	Apr	30			33⅛
Noranda A	Apr	32½			33⅛
Noranda A	Apr	35			33⅛
Noranda A	Apr	40			33⅛
Noranda A	Jul	27½			33⅛
Noranda A	Jul	30			33⅛
Noranda A	Jul	32½			33⅛
Noranda A	Jul	35			33⅛
Noranda A	Oct	30		6	33⅛
Noranda A	Oct	32½			33⅛
Noranda A	Oct	356			33⅛
Nor Tel	Apr	30	3	2⅝	33
Nor Tel	Apr	32½			33
Nor Tel	Apr	35			33
Nor Tel	Apr	40			33
Nor Tel	Jul	30			33
Nor Tel	Jul	32½			33
Nor Tel	Jul	35			33
Nor Tel	Oct	30			33
Nor Tel	Oct	32½			33
Nor Tel	Oct	35			33
Royal Bnk	Apr	25			24⅛
Royal Bnk	Apr	27½			24⅛
Royal Bnk	Apr	30			24⅛
Royal Bnk	Jul	25			24⅛
Royal Bnk	Jul	27½			24⅛
Royal Bnk	Oct	25			24⅛
Royal Bnk	Oct	27½			24⅛
Seagram	Apr	20			24¼
Seagram	Apr	22½			24¼
Seagram	Apr	25			24¼
Seagram	Apr	27½			24¼
Seagram	Jul	20			24¼
Seagram	Jul	22½			24¼
Seagram	Jul	25			24¼
Seagram	Oct	22½			24¼
Seagram	Oct	25	5	140	24¼

LONDON

LONDON (CP) — Closing stock quotations in new pence unless pounds are indicated, x-indicates that quotation includes dollar premium based on latest conversion rate: Associated Brit Food 58, Babcock and Wilcox 78, Bass Charrington 106, BICC 104½, x-Blyvoors 355, Boots 154, Bowater 197½, Brit Am Tom 269½, Brit Assets Trust 52½, BOC International 73½, Brit Petroleum 818, x-Broken Hill Prop 438⅜, x-Buffels 735, x-Canadian Pac stgx 13¼, x-Charter Cons 132½, Cons Gold 179½, Courtalds 115, De Beers 251½, Distillers 133¼, Dunlop 100, x-F. W. Geduld 11½, EMI 217½, Gen Elec 180, Glaxo 484½, Grand Metropolitan Hotels 74¼, Gr Unv Stortes 224½,. Guests Keen 331½, Hawker Siddeley 515.

Hoover 285, ICI 358½, Imp Tob 71¼, Judge 24, Kloof 375, Marks and Spencer 111, Metal Box 294, x-Minorco 168½, x-Phillips 850, Plessey 69, x-Poseidon suspended, Rank A 188, Rio Tinto Zinc 217, Roan Consol 157½, Sel Trust 475, Second Scott Inv 81¾ ,Shell T and T 487½, Tanganyika 153, Thomson 452½, Thorn 270, Tube Investments 392, Ultramar 144½, Unilever 468, x-Union Corp 230, x-Vaal Reef 11, Vickers 170, x-Western Deep Level 705, x-Western Driefontain 17, x-West Mintes 109½, Woolworth 52½, W. Holding 14⅝, x-Zambian Ccpper 20½.

BONDS: Brit Transport 59⅝, Brit Cons 19¾, Treasury 08-12 97⅜, War Loan 30.

FOREIGN EXCHANGE RATES

MONTREAL (CP) — Foreign exchange nominal selling rates supplied by the Bank of Montreal in Canadian funds: Australia dollar 1.1820, Austria schilling .0630, Belgium convertible franc .0292, Bermuda dollar 1.0775, Brazil cruzeiro .0831, Bulgaria lev 1.0915, China renminbi .5630, Columbia peso .0288, Czechoslovakia crown .1930, Denmark krone .1830, France franc .2150, Germany mark .4465, Greece drachma .0292, Hungary forint .0482, India rupee .1240, Italy lira .001220, Japan yen .003825, Mexico peso .0500, Netherlands guilder .4250, New Zealand dollar 1.0290, Norway krone .2040, Poland zloty .0547, Portugal escudo .0275, Romania leu .2099, South Africa rand 1.2350, Spain 'A' peseta .01570, Sweden krona .2540, Switzerland franc .4190, United Kingdom pound 1.8035, United States dollar 1.0500, U.S.S.R. ruble 1.3893, Venezuela bolivar free .2441.

$ EXCHANGE

In Victoria today purchase of U.S. funds in terms of Canadian dollars 1.0420 for cash, 1.0450 for cheques and 1.0320 for coins. Selling rates 1.0630 for cash and 1.0600 for cheques.

MONTREAL (CP) — U.S. dollar in terms of Canadian funds at noon Friday was down 3.25 at $1.0504. Pound sterling was down 11.50 at $1.8049.

In New York, the Canadian dollar was up 11.100 at $0.9520. Pound sterling was down 1.50 at $1.7178.

SILVER QUOTES

THURSDAY

Closing basic price of 1,000-ounce certificates in the Victoria area $4.91 U.S. bid per troy ounce and $4.05 asked. Previous day $4.93 and $4.98.

TREASURY BILLS

OTTAWA (CP) — New 91-day treasury bills issued Thursday: $370 million at an average price of 98.144 and an average yield of 7.58 per cent. Last week: $370 million at average price of 98.133 and average yield of 7.63 per cent. 182-day: $95 million at an average price of 96.372 and average yield of 7.55 per cent. Last week: $95 million at average price of 96.360 and average yield of 7.58 per cent.

5-Inch Continuous
GUTTER
in baked enamel
NO SPIKES INSIDE
HANGERS ONLY
Supports a Ladder
Heavy Gauge .032
479-7121
FREE ESTIMATES
B.C. ALUMINUM
"THE NAME YOU KNOW"

ZODIAC
World-Famous Inflatibles
"We sell and service on the water at the Marina"
OAK BAY MARINE SALES & SERVICE
598-3393

The S & H Auto Centre
BODY SHOP
Did NOT Have A Fire, And
IS VERY MUCH IN BUSINESS!
★ THE FIRE on Saturday, March 19th, WAS AT OUR PAINT SHOP
Situated Many Blocks From Our Modern, Fully-Equipped Body Shop. We Have Made Arrangements For You To Continue Getting Our Quality Paint Work . . . and
OUR BODY SHOP PROVIDES COMPLETE SERVICE AS ALWAYS! Call On Us . . . Anytime!
S & H AUTO CENTRE
2504 GOVERNMENT at BAY 384-6021
(a division of Saunders & Hitchman Sales and Service Ltd.)

TORONTO MOST ACTIVE

THURSDAY

Vol.		Close	Chg.
40210	Dom Bridg	$19½	
28475	Zellers	$3.85	— .05
18800	Westcst P	$8½	— ⅛
15702	Alcan Alu	$28⅛	— ⅜
15503	MacMillan Bloedel	$23¾	— ⅛
	Mines and Oils		
201293	Bridger P	$8¾	+ ⅞
54848	Laursia	.58	+ .04
36450	Can Tungst	$9¾	+ ⅜
24200	Que Sturg	$1.10	— .10

BOX SCORE

	Thurs.	Wed.
Issues traded	635	622
Advances	168	199
Declines	217	190
Unchanged	250	233

RED TAPE CUTTING PROGRAM

VANCOUVER (CP) — The federal government will next month establish the enterprise development program to cut red tape and speed decision-making for small businesses applying for federal assistance programs, according to Len Marchand, minister of state for small business.

Marchand, MP for Kamloops, said the thrust of the new program will be aimed at small- and medium-sized firms in the manufacturing and processing sectors which want to undertake high-risk projects.

The program will include a number of regional boards, comprising private citizens and civil servants, which Marchand said will provide faster decisions with an awareness of regional business decisions.

"I am determined therefore that the enterprise development boards will take a 'merchant bank' approach towards assessing applications for assistance," the minister said in a speech to the Vancouver Board of Trade.

Alberta Lacking Construction Men

CALGARY (CP) — The construction industry in Alberta is so desperate for workers that companies are paying employees to sit at home until a project starts, according to William Reiff, president of a personnel company.

"They will be hiring and paying people to be at home until the project begins and this is an enormous cost to carry forward without any return," Reiff, president of Acme Personnel Services Inc., said in an interview.

It has been estimated that the province's construction industry will be short by between 8,000 and 14,000 skilled workers this summer.

Reiff said companies are "inventorying staff" because the pool of skilled labor in British Columbia now is drying up.

After a two-year construction slump, B.C. has several immense projects scheduled this year and tradesmen are staying at home, he said.

Reiff, who is based in the company's head office in Spokane, Wash., said a survey conducted by Acme indicated that the demand for every engineering discipline is intense throughout North America. It is heavier than average in Alberta because of the province's thriving economy.

The Acme survey also showed that job absenteeism has doubled in the last decade. Today, between three and seven per cent of North American workers are absent from their jobs without a valid reason sometime during a year at a cost of $7 billion to $20 billion annually to industry.

Pulp Production Cuts Forecast

VANCOUVER (CP) — British Columbia Forest Products Ltd.'s annual report says the lower demand for pulp and newsprint experienced at the end of 1976 is continuing and there will be production cuts, particularly in pulp.

Ian Barclay, company chairman, said in the report that newsprint demand will strengthen in the second quarter and the second half of 1977 is expected to be stronger for the company in both products.

He said lumber demand should continue its improved growth pattern as United States housing starts are expected to reach 1.75 million. Improvements also are expected from the strengthening economies of Japan and Germany.

Barclay said domestic plywood sales will face stronger U.S. competition again this year, and off-shore demand will continue to be slow due to exchange and other economic problems.

"The major uncertainty in 1977 is the negotiation of collective agreements covering nearly all BCFP hourly employees," said Barclay.

The company had previously reported net earnings of $26.2 million or $3.40 a share for 1976, up sharply from the previous year's $15.9 million or $2.04 a share.

GOLD QUOTES

LONDON (AP) — Thursday's closing gold prices in U.S. dollars per ounce. London — 152.375; Paris — 155.07; Frankfurt — 152.97; Zurich — 152.875; Hong Kong — 150.17.

Island Saw Co.
617 Chatham Street 385-5506
7-6

EARNINGS

Brascan Ltd., year ended Dec. 31: 1976, $102,523,000, $3.87 a share; 1975, $96,169,000, $3.48.

Bruck Mills Ltd., three months ended Jan. 29: 1977, $1,228,000, a loss, no share figures available; 1976, $916,000, a loss.

Corporate Foods Ltd., 52 weeks ended Dec. 25: 1976, $1,319,093, $4.05 a share; 1976, $1,158,650, $3.53.

Kenting Ltd., year ended Dec. 31: 1976, $3,510,000, $4.36 a share; 1975, $2,690,000, $3.38.

Revenue Properties Co. Ltd., year ended Dec. 31: 1976, $905,000, six cents a share; 1975, $580,000, four cents.

Sherwin-Williams Co. of Canada Ltd., four months ended Dec. 31: 1976, $611,434, a loss, $1.62 a share; previous year unavailable.

Sun Publishing Co. Ltd., year ended Dec. 31, 1976, $4,172,602, $5.61 a share; 1975, $3,784,664, $5.10.

Wix Corp Ltd., year ended Dec. 31, 1976, $205,085, 28 cents a share; 1975, $235,000, 32 cents.

Canadian General Life Insurance Co., year ended Dec. 31: 1976, $415,251, $1.68 a share; 1975, $430,151, $1.74.

Ralston Purina of Canada Ltd., year ended Sept. 30: 1976, $6,133,000, $10.22 a share; 1975, $5,578,000, $9.30.

Trimac Ltd., nine months ended Dec. 31: 1976, $3,023,000, $1.41 a share; 1975, $1,793,000, 82.8 cents.

SUBARU
see it at
Mayfair Mall
March 21 thru 26
Brian Holley
MOTORS LTD.

Canada's economy at the crossroads

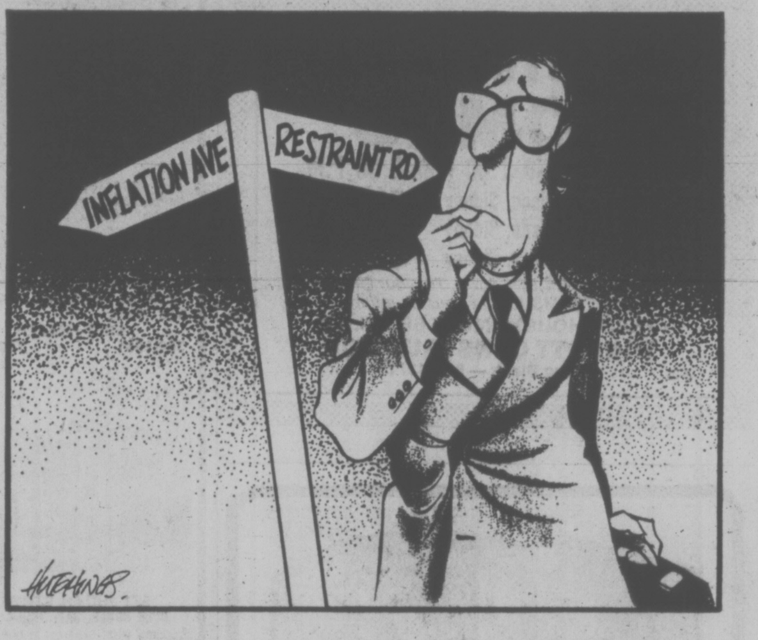

How will the new budget affect the market?

The Canadian economy is at the crossroads: must we undergo a recession to stave off snow-balling inflation? What can investors do to strengthen their portfolios against these and other contingencies? Merrill Lynch's comprehensive new Investment Policy Report, just off the presses, deals with these problems and how you can meet them.

In the days before a new federal budget, Canada is still experiencing serious economic uncertainty. As we see it, the government must make a tough choice between the lesser of two evils: short-term austerity versus increased deficit-spending.

If you're confused about what to do—and what not to do—in this climate of economic ambiguity, send for a free Merrill Lynch Royal Securities Investment Policy Report. It clarifies and organizes the major issues currently affecting markets, and contains concrete, carefully considered portfolio recommendations.

Here are some of the questions this new Report answers in detail:

1. What's the current market outlook for Canada?

Contrary to popular belief, the Canadian economy continues to operate close to full potential. But unemployment is relatively high, capital spending weak, and profits depressed. High inflation is latent. These issues, and their ramifications, are discussed in detail in the Report.

2. How may the upcoming federal budget affect inflation?

Our major point of concern here is that if the government chooses to stimulate the economy inflation could worsen. This could result in even more stringent controls as early as 1978.

3. What's the outlook on Wall Street?

Potential U.S. deficit-spending programmes are giving the U.S. market pause, but inflation is stable at 5-6% compared to Canada's threatening 8-9%.

4. What changes should I make in my portfolio?

First read this new Investment Policy report. Then, if your portfolio has not come under the scrutiny of a professional analyst recently, now is an appropriate time for a thorough review. We would be pleased to offer you a complimentary portfolio analysis. To take advantage of this confidential service, send for our Portfolio Review Questionnaire. (See coupon.)

These are only the briefest highlights of some of our opinions discussed in far more detail in the new Investment Policy report. We urge you not to make any decisions before reading this objective analysis of current market conditions. It will give you some fresh ideas.

FILL OUT AND MAIL TODAY

☐ Please send me your new fact-filled *Investment Policy* report that discusses current market conditions and lists specific investment opportunities.

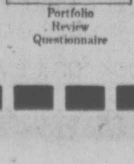

Just published!

☐ Please send me your Portfolio Review Questionnaire. I would like you to take a fresh look at my securities. I understand your confidential service is free and without obligation.

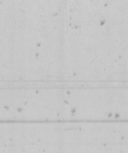

Portfolio Review Questionnaire

Merrill Lynch, Royal Securities Limited
Dept. VT
Suite 1110, 1175 Douglas Street
Victoria, British Columbia V8W 2E1

Name ______________________
(Please print clearly)
Address ______________________
City ______________ Postal Code ______________
Telephone (Bus.) ______________ (Home) ______________

Merrill Lynch customers: please give name and office of your Account Executive.

Merrill Lynch
Royal Securities Limited

DISPLAY REAL ESTATE

Pages

CLASSIFIED REAL ESTATE

280	Acreage for Sale and Wanted
240	Business Opportunities
241	Business Opportunities Wanted
247	Commercial or Industrial Properties
258	Condominiums and Townhouses
253	Country Homes and Properties
270	Exchange Real Estate
290	Farms for Sale and Wanted
263	Garages for Sale, Rent, Wanted
293	Gulf Island Properties
250	Houses for Sale
265	Houses Wanted to Buy
295	Listings Cancelled
268	Listings Wanted
271	Lots for Sale
284	Mainland and Out-Of-Province Properties
273	Property for Sale
274	Property Wanted
244	Revenue Property
245	Revenue Properties Wanted
285	Up-Island Properties
256	Waterfront Properties

See 3rd Section of This Newspaper

OPEN HOUSE — SAT. 1:30-4 P.M.

3334 BROWNING

Saanich East

Here is an immaculate home located conveniently to Simpsons-Sears, Shelbourne Plaza, bus and schools. All rooms are large: 30x13 family room with 2 extra bedrooms in full basement. Drive by, 3344 Browning St. and then phone F. Beamish to view inside this lovely property! $64,900. MLS 23026.

F. Beamish — 592-2120
3-25 **Frank Beamish Realty Ltd. — 385-5113**

OPEN HOUSE—Saturday and Sunday, noon to 5 p.m. On West Lake Road, Shawnigan Lake, 23 miles from Victoria. Take South Shawnigan turnoff just past Malahat Chalet Restaurant, then at junction of East and West Lake Roads take left fork and drive for two miles. Look for sign after passing Butler Road. Secluded spacious four-bedroom home on just over an acre of park-like grounds, nicely treed with pony paddocks and lots of sheds. $73,000 with additional adjacent acre already subdivided available Just drop in or call 112-743-5846.

ROCKLAND SQUARE
OPEN SATURDAY 1:30-4:30
949 PEMBERTON ROAD
(Display suite No. 11)

Best townhouse value in Victoria. Vendors have reduced prices below cost! Check and compare the 2 storey executive family townhouses in this most convenient area, providing 3 bedrooms, 2½ baths, fireplaces, 7 top line appliances, some full basement units plus many superior features. All offers considered on new low pricing from $84,000. MLS, shown by appointment anytime.

HERB McDANNOLD	595-1177
GLEN McDANNOLD	595-6488
OFFICE	382-9191

3-25

the Permanent

---

3 CUSTOM BUILT HOMES
OPEN WEEKEND 1:00 P.M.-5:00 P.M.

10292 Gabriola Place, Sidney	$64,900
10294 Gabriola Place, Sidney	$55,000
10297 Gabriola Place, Sidney	$59,900

Buy direct. Try 10% down. Try your OFFER and TERMS to suit your situation.

THESE HOUSES MUST BE SOLD!!!
WINCOTT CONSTRUCTION
Doug Black — 656-4271

3-25

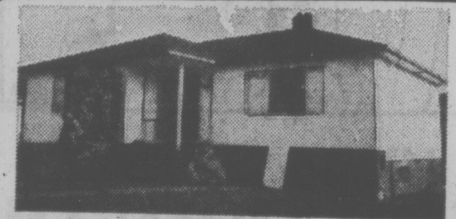

OPEN HOUSE, SAT. 1:30-4:30
553 BROADWAY
$55,500

4 bedrooms for family comfort, living room with fireplace, dining room plus good eating area in kitchen. Lots of windows. Drive-in garage, workshop, plus room for more development in full basement. Come and bring your friends! All must see this home!

479-1667 Doug Relf 479-5761
J. H. Whittome & Co. Ltd.
Royal Oak Branch

Real Estate Victoria

AVAILABLE NOW

The new real estate guide for the Greater Victoria area.

Published by the Multiple Listing Service of the Victoria Real Estate Board.

A new comprehensive weekly guide to properties for sale. Free to you from the Board and your member real estate agent.

Available free every week at all real estate agencies, and at many other convenient outlets in the Greater Victoria area.

Real Estate Victoria
—*the* real estate guide.

Look for it every week.

3-4

GREEN ACRES

Henderson Rlty. Ltd. 385-9741 2736 Quadra St.

EXECUTIVE—SEA VIEWS
OPEN HOUSE, SAT. 2-4:30
319 MILBURN DR.

Better-built home located on Upper Esquimalt Lagoon with spectacular views night and day. Rooms are spacious, a sunken living room with floor-to-ceiling fireplace, a large dining room and family room off an absolute dream kitchen. This beautiful home has many extras including built-in range, garburator, dishwasher, intercom, etc. The full basement has over 1500 sq. ft. finished living area, part of which can be a suite if you prefer. Parking is more than adequate. Value priced at $125,000.

CHARLES ARNOLD 3-25 **592-6454**

OPEN HOUSE
5345 WEST SAANICH RD.
SATURDAY and SUNDAY 1:30 - 4:30 p.m.

ALMOST 2 ACRES
RUSTIC CEDAR HOME
$88,500

Lovely 2-bedroom, 2-bathroom, post-and-beam cedar home. Only 3 years old. Part basement, large frontage on West Saanich Rd. This is a custom built home with many extras. Well priced at $88,500. Appliances and drapes included. Owners must sell.

In attendance Sue Warke Owens
386-6164 479-7725

Castle Properties Ltd.

3-25

A. E. LePAGE
WESTERN LTD · REALTOR

1391 Hillside Ave.
386-6331

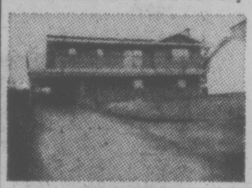

COBBLE HILL SEAVIEWS

This spectacular 3-bedroom bungalow is brand new and located just 30 minutes from Victoria. Immaculately finished with cedar siding, shake roof, top quality plumbing fixtures and floor coverings throughout, 2 fireplaces 2½ baths. the list goes on and on. Priced to sell at $71,000. MLS 19964.

ERIC FRAZER
386-6331 743-9155

571 JUDAH STREET
OPEN HOUSE, SAT. 1:30-4 P.M.

Located short distance to one of Victoria's finest elementary schools, 20 months young, 3 bedrooms, fireplace, private sundeck. The lower level has loads of room for family room, bathroom, and another bedroom. Call now to view. MLS $58,900.

DON BECKNER
386-6331 386-0588

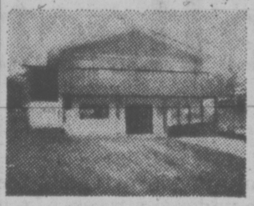

BETTER THAN AVERAGE
3975 ARLENE — $69,500

New 3-bedroom bungalow on a quiet cul-de-sac. Sunny exposure. Large lot, unique floor plan. Dishwasher. 5-yr. HUDAC guaranteee. MLS 22840.

DOUG ROSS
386-6331 477-0975

MOTEL

This nine-unit motel occupies 2.4 acres of commercially zoned property with water and highway frontage. Also includes three-bedroom home. Development required to achieve adequate return. Make an offer to the listed price of $206,000.

ED HIGGIN
386-6331 477-4742

LOVELY HOME ON 2.2 ACRES Overlooking City of Duncan

- 4 Bedrooms
- Large living room and dining room, fireplace
- 3 bathrooms
- Large family room, winding staircase
- 2 large sundecks

ERIC FRAZER
386-6331 743-9155

CLEAN, CUTE, CONDO.

Located one block to a full shopping centre, close to U-Vic. One bedroom, balcony, garburator, fridge, and stove included. Sauna, swirl pool, indoor swimming pool, workshop. Call now to view.

DON BECKNER
386-6331 386-0588

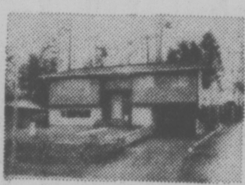

OPEN SAT., 2-4 P.M.
621 VANALMAN

Stop! Before buying a new house, come and compare it with this 3-year-old exceptionally well kept 3-bedroom, full-basement home in the Northridge subdivision. Has the added extra of being fully landscaped and fenced. Terrific value at $64,900.

DARIEN BAIN
386-6331 658-1070

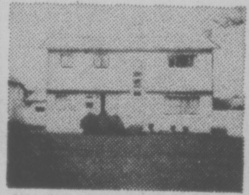

OPEN TO VIEW
1320 CLOVER
SAT. & SUN., 1:30-4:30 P.M.

Is your family's future in Fairfield? If so, then I have a super home on a dead-end street, only two short blocks from the sea. The home features 4 bedrooms master has 9x7.6 walk-in closet!); a fabulous kitchen with built-in oven and range; raised-hearth fireplace; built-in buffet in dining room. For the man of the house a separate two-car garage with work area and an immaculately kept garden (lot is 62.7x150). Definitely a solidly built home you would be proud to own. Asking $77,500. MLS.

JEFF POLLITT
386-6331 385-7263

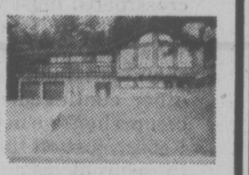

4305 HOULIHAN
OPEN THIS WEEKEND
BOTH DAYS — 1-4 P.M.
EVERYTHING EXCEPT YOU

A home designed and created for people with a contemporary, active lifestyle. The ground floor has rumpus room with fireplace, bathroom and sauna, den, bedroom and laundry room, two-car garage and workbench. Second floor has sunken living room with fireplace, 3 bedrooms, family room with fireplace and super fully equipped kitchen, plus a spectacular view. The vendor is most anxious and will accept offers on asking price of $167,000. For prior viewing call

JOHN MACDONALD
386-6331 384-8160

SPENCER CASTLE CONDO. TOWER III

Penthouse Suite — The "Crown Jewel" of condominiums. Located on the highest point in Victoria. Spectacular view! So new — you have the choice of carpeting, light fixtures, wall finishings. 5 deluxe appliances included. Sauna, swimming pool (indoor-heated), acres of landscaped grounds to enjoy year round. Invest in a bit of historical Victoria. For details and viewing call now.

PAULETTE TURCHYNIAK
386-6331 383-3845

EXCLUSIVE—BY BUILDER
2625 MacDonald Drive
OPEN FOR INSPECTION SAT. & SUN., MARCH 26 & 27 — 1 P.M. TO 5 P.M.

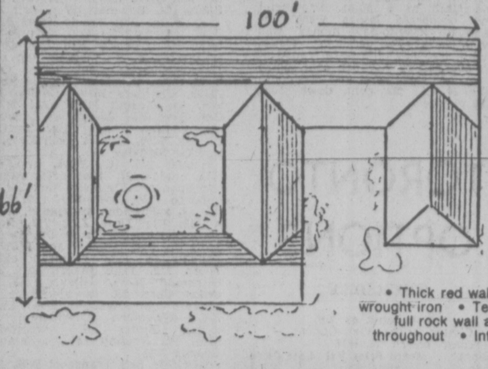

Ideal for entertaining, this truly unique home has an inner courtyard of 675 square feet

PLUS

3,700 square feet of living area, of which 700 sq. ft. could be an in-law suite

ALL ON ONE LEVEL

Located on 78 acre in the Queenswood district of Cadboro Bay, fringed by trees but bathed in sunshine and enjoying a serene seclusion — here is where your dollar will buy more land, more house and more peace.

NOTE THESE FEATURES OF THIS WELL BUILT HOUSE

- Thick red wall-to-wall carpeting
- Lots of black wrought iron
- Teak panelling
- 3 fireplaces, 1 with full rock wall and massive mantelpiece
- Stereo throughout
- Intercom
- All thermopane windows and 4 sliding glass doors

Must Sell **OFFERS INVITED** **Asking $158,000**
D.F. McLEAN & SONS—477-8261

3-25

Own a piece of the point!

Laurel Point—a part of the skyline of Victoria—a part of the inner harbour—and, apart from the rest. Superb condominium suites, in 37 different floorplans—because variety is the spice of life, and luxury is what **you're** looking for. Look no further.
$60,000 to $155,000

OPEN SUNDAYS
Weekdays: 1:00 to 8:00 p.m.
Weekends: 1:00 to 7:00 p.m.
225 Belleville Street
Phone 386-7752

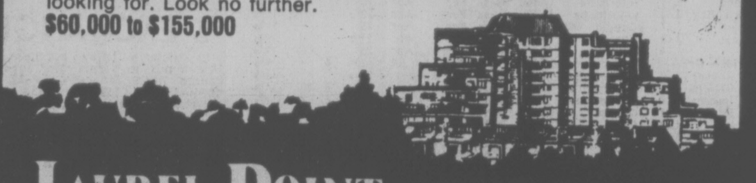

LAUREL POINT
A development of
Canadian Freehold Properties Ltd

Home is where the heart is

Orchard House

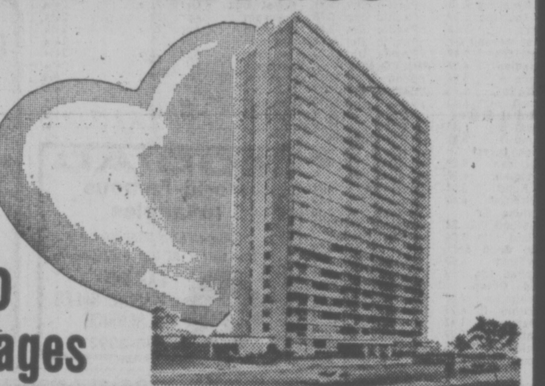

10% Mortgages

Spacious one-bedroom and two-bedroom suites. Magnificent ocean and city views Next to Beacon Hill Park or Downtown Victoria. Extra large heated pool, saunas, whirlpool, underground parking. 3 high-speed elevators, security intercom, uniformed security personnel, 2 resident managers.

Priced from $31,700

Orchard House

VIEWING BY APPOINTMENTS ONLY **382-2214**
1-7 P.M. ONLY
WESTCOAST CONDOMINIUM MARKETING LTD.

3-25

OPEN HOUSE SAT. and SUN. 1-6
460-462 CONSTANCE AVE.

- Close to Saxe Point Park, shopping, recreation, bus.
- Professionally designed. Quality construction
- Fantastic views — sea, mountain, sunsets
- Secluded decks, private yard
- Easy-care lot, under building parking
- Electric heat, low maintenance

- Open space. Uniquely different
- Beamed ceiling, Skylight, Quality Carpet
- Custom Cabinets, Roller Drawers, Lazy Susan
- Redwood Fireplace and Feature Wall
- Roughed in Vacuum, Garburator, Dishwasher
- 2½ Bedrooms, 1½ Baths, Approx. 1225 Sq. Ft.

ASKING $69,000 EACH—AVAILABLE NOW
MOORE & CAMPBELL DESIGNER-BUILDERS CO. LTD.
385-4227

3-25

OPEN HOUSE

Fri. & Sat. 1:30-4:30 6601 W. Saanich Rd.

2⅓-ACRE HOBBY FARM

With a delightful eight-year-old 4 or 5-bedroom home with a completely finished basement. Large bright living-dining and family room overlooking a country view and your own pasture and garden. COVERED SWIMMING POOL, 2-stall barn. Carport and ample parking. This property is in a choice, quiet location close to school and Brentwood. Be sure you see this one, realistically priced at $129,500. M.L.S.

592-4969 RON CROW 386-7545
ISLAND HOMES LTD.
3-25

OPEN HOUSE SAT. 1:30-4:00 p.m.

3115 Earl Grey Street

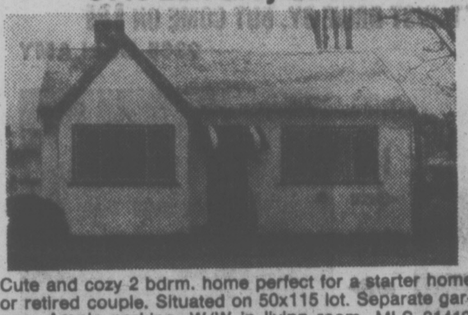

Cute and cozy 2 bdrm. home perfect for a starter home or retired couple. Situated on 50x115 lot. Separate garage. Ample parking. W/W in living room. MLS 21419. Well priced at $41,900. Call:

MAY or BOB HAMILTON
386-2911 or 656-4692

HOMEFINDERS
wall&redekop
3-25

NEVER BEFORE A BARGAIN IN OAK BAY!

Owner simply must move March 31st so the price is reduced from $66,500 to $62,675 for immediate sale and possession. You will love the St. Ann St. address and neighbourhood. Close to just about everything: A character bungalow residence of 3 bedrooms, rec room and private dining room. Hot water heat. All in glorious condition. But hurry — it must — and will be sold this week.

Century 21
MAYFAIR REALTY
Mayfair Centre
386-2955

GEORGE PARSONS
386-2955 598-3847
GEORGE WALL
386-2955 477-0548
3-25

---

a "QUIET" CONDOMINIUM

614 FERNHILL PLACE

YOU MAY NEVER GET A CHANCE LIKE THIS AGAIN ...
because we'll never be able to build these quality homes with this square footage at these prices again . . .

ALL 2-BEDROOM HOMES

PANORAMIC VIEWS FROM ROOF TOP SUNDECK

$39,000 to $43,500.

Fernhill Place is on a quiet cul-de-sac yet only a block to convenient bus transportation, shopping centre, banks, recreation facilities

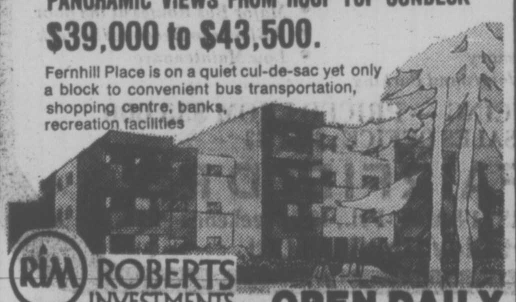

RM ROBERTS INVESTMENTS & MANAGEMENT LTD.
702-1175 DOUGLAS 388-6691
JOE MANTON
382-5211
3-25

OPEN DAILY
614 FERNHILL PLACE
ESQUIMALT
(Turn at Esquimalt Arena)

FARMER
Investments & Realty Ltd.
825 BAY ST., VICTORIA, B.C. 382-2124

OPEN TO VIEW
3375 UPLANDS ROAD
SATURDAY and SUNDAY 1:30-4:00

Beautiful executive family home with over 3,800 sq. ft. of living area on two levels. 4 bedrooms — 2½ bathrooms — 3 open fireplaces — 38 ft. entertainment room with bar, plus a 20x35 heated swimming pool. $172,000. Immediate Possession.

and

OPEN TO VIEW
4659 LOCHWOOD (Broadmead)
SATURDAY and SUNDAY 1:30 to 4:00

One-of-a-kind luxury retirement home. 2,000 sq. ft. of living area on one level. 2 bedrooms (Master king-size with 4-pc. bath ensuite, private lounge and patio). Softly carpeted throughout with matching draperies. The reversed living plan with wide expanse of glass and patios overlooks a natural park with complete privacy from the street. It's beautiful and different. $119,500 (MLS). Immediate Possession.

Gerrie Hutton 386-3927 382-2134 Anytime
3-25

OPEN HOUSE

PRIME ROCKLAND EXECUTIVE HOME

$149,000

SAT. AND SUN., 1-5 P.M.
1464 ROCKLAND AVE.
(across from Government House)

Located on a lovely landscaped treed lot (80x168 ave.), this magnificent 5-bedroom (could be 6), 3 full bathroom home has CHARACTER, CHARM and GREAT WARMTH. Just 3 years old, it has been designed and built to take full advantage of the PANORAMIC SEA and MOUNTAIN VIEWS across the manicured grounds of Government House. Over 3000 sq. ft. of luxury living area, including one of the finest Tudor lounges in Victoria. MLS. In attendance

ROBERT YOUNG, 383-9898 or 383-4124
PARK PACIFIC INVESTMENTS LTD.
3-25

OPEN HOUSE

SAT., 1:30-4:00 P.M.
3929 ASPEN PLACE

Prestigious area of new homes designed by David Gurr on small cul-de-sac off Arbutus by 10-Mile Point. Modern innovative styling combined with the rich, warm use of wood, stone, brick and color create an exciting setting. Spacious four or five bedrm. home with Bavarian type living room with old brick fireplace and beams. A real down home kitchen. Over 2,600 square feet of exciting design features. Three bathrooms. Vive la difference! MLS. at $117,900. MUST BE SOLD!

DFH
PHIL WARREN
477-7291 Anytime
D.F.H. REAL ESTATE LTD.
3-25

Village Oaks

OPEN TO VIEW MON. TO SAT. 1:30-4:30

CONDOMINIUM HOMES — 2125 OAK BAY AVE.

OAK BAY LUXURY SUITES

2 BEDROOMS FROM $68,000

TRADE YOUR HOME

Whyte & Gower
Oak Bay Properties Ltd.
2227 Oak Bay Avenue

3-11 **CALL ART BEDFORD—592-2407**

~~40~~ 14 NEW HOMES

PRICED FROM $83,440 to $89,350 and 2 unique 1½ storey homes just being finished at $78,900 — EXTRA SPECIAL! A SAMPLE

Reduced to $68,750. Luxurious carpeted entry lobby. Two rock faced fireplaces. Cheerful kitchen, lots of counter space. See it at LEEDS PLACE — Off Lodge Avenue between Saanich Rd. and Quadra Street.

OPEN HOUSE SAT. 1-5
VISIT OUR FURNISHED DISPLAY HOUSE
T. L. MANN AND ASSOCIATES LTD. 598-5144
3-25

OPEN HOUSE

4548 SEAWOOD TERRACE
(OFF FERNDALE)

SAT. & SUN., 1:30-3:30

Over 3,100 sq. ft. of fantastic family living in this quality 4-year-old exectuve home. 5 or six bedrooms, family room with fireplace, 38 ft. long rec room with fireplace, a huge sundeck off the large, bright living room provides excellent indoor-outdoor living amongst the arbutus and takes advantage of the seaviews. Come and see for yourself. $99,500. M.L.S.

JOHN WEST
388-6424

Bayshore realty ltd.
1006 Fort St., Victoria, B.C. 388-6424
3-25

COMMERCIAL ALARMS
SPIKEBLOCK
Emergency Equipment Ltd.
385-1347

1447 St. David

OPEN HOUSE—DAILY 1:30-4:30—OAK BAY

The ultimate in townhouse living. Large, 2-bedroom and den, 2 fireplaces, 5 appliances. Price $116,500.

TRADE YOUR HOME
Whyte & Gower
OAK BAY PROPERTIES
2227 OAK BAY 3-25 592-2407

EXCLUSIVE
OPEN HOUSE
3693 QUADRA STREET
SAT. 1:00-4:00

This beautiful park like setting with a true character home must be seen to be appreciated. Offers 2 bdrms, large LR, DR with FP, renovated kitchen, hot water heat, great workshop. For those desiring privacy and one floor living in comfort. Offers on $54,000. invited.

385-7721 Dale Briggs 592-3978
GARDNER REALTY LTD.
3-25

Villa Royale

OPEN TO VIEW MON.-SAT., 1:30-4:30

964 HEYWOOD AVE.—LEASEHOLD ESTATE
TERRIFIC LOCATION
with Beacon Hill Park as your garden, close to sea, shopping, downtown.

LARGE CONTEMPORARY
suites with luxury carpet and large balconies.

LUXURY AMENITIES
Skyline social and billiard lounge, large Grecian whirlpool, hobbyroom and 2 laundries.

MODERATELY PRICED FROM $24,500

Whyte & Gower
Oak Bay Properties Ltd.
2227 Oak Bay Avenue

3-11 **Call Loretta Hogarth, 382-1414, 592-2407 or 592-3537**

OPEN HOUSE

SATURDAY and SUNDAY 2:00 to 4:00
1435 NEWPORT — OAK BAY

Take this opportunity to admire this immaculate custom built home in this choice location. Built for the present owner in 1950. It is insulated throughout. Has a full high basement. The lot is attractively landscaped with rear lane access. Two bedrooms, 17x18 living room with impressive heatilator fireplace. Dining room, spacious kitchen and utility room. Offered now at $69,500. For prior viewing call:

598-3321 BILL RICHARDS 595-6219
JACK MEARS
OAK BAY REALTY LTD.

OPEN HOUSE

FRIDAY AND SATURDAY, 1:30-4 P.M.
1316 HAULTAIN
$57,500

Be the first to view this original character home. It won't last long. A very well maintained home in its original state — No stripping needed here! Beautiful woodwork beams and built in buffet. Lots of leaded and stained glass windows. 3 bedrooms up, separate living and dining rooms. For prior viewing please call:

Realtor
LESLIE BOHER ANNE BOHER
598-1665
CANADA TRUST
3-24 **2252 OAK BAY AVE. 595-5131**

OPEN HOUSE

SATURDAY 1:30-4:30
1674 BARKSDALE
(Kenmore to Thornhill to Barksdale)

You must see this gracious "Tudor" style home located in a quiet corner of Gordon Head. Entertainment-sized living room with "old brick" fireplace. Separate intimate dining room. Chatty, versatile kitchen that makes "slaving over a hot stove" fun. Sunny master bedroom with 3-pce. en suite plumbing and its own private sundeck. Two other bedrooms. Full high ground level basement with spacious family room — a real fun centre with its own fireplace — room for further development — bedrooms, etc. See this now. Much more than you expect for $102,500.

National Trust
SINCE 1898

MIKE RUSSELL
595-2961 OFFICE 479-5850 RESIDENCE
3-25

OPEN HOUSE SAT. 1:30-4:30

2755 MILLSTREAM

$51,500 — Choice, solidly-built, 2 bedroom (plus 3rd in full, high basement). Spacious, family-sized kitchen, professionally updated thru-out, hydro, plumbing, furnace, etc. New roof, large lot. Close to every convenience. Includes appliances and drapes. Tremendous potential for future. Must sell! M.L.S. 23114.

388-6424 JOHN M. HUNTER (RES. 592-6073)

Bayshore realty ltd.
1006 FORT STREET
3-25

OPEN HOUSE SAT. 1:30-4:00
4103 CABOT PL. (Off Feltham)

Appealing Gordon Head home with 5 bedrooms, 3 bathrooms, completely finished basement. An extra kitchen, sunken living room. Owner willing to sacrifice, leaving Victoria. $78,900.

J. J. WILLIAMS 386-2955 479-1163
CENTURY 21 MAYFAIR REALTY

OPEN HOUSE SAT. 1:30-4:00
659 KELLY RD. $42,000

2 BR starter in super condition. New electric heat, new W/W. Large lot. Large kitchen. Separate utility room. Quick possession.

PETER SYKES 386-2955 382-3216
CENTURY 21 MAYFAIR REALTY

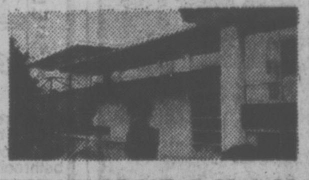

OPEN HOUSE SAT. 1:30-4:00
3720 CADBORO BAY RD.

Fantastic sea and mountain views from this 4 BR post and beam luxury residence. Price reduced to $115,000. Superbly landscaped on high secluded lot. Realtors welcome. For prior viewing call—

LEIGHTON NOBLE 386-2955 388-6275, Pager 789
JIM ALLAN 386-2955 382-5701

OPEN HOUSE SAT., 1:30-4:00
750 LAMPSON ST.

Reduced $3,000 to $52,900. Modern style 2 bedroom stucco bungalow with part basement on 12,600 sq. ft. duplex zoned lot. Owner anxious. Consider all offers (MLS).

GEORGE WALL 386-2955 477-0546
CENTURY MAYFAIR REALTY

$67,900

Duplex—attractively renovated up and down. New wall-to-wall carpet. Each contains 2 bedrooms, lovely kitchens including stoves and fridges. Full basement has 3 pce. bath, two finished rooms. Plenty of parking.

GEORGE PARSONS 386-2955 598-3847
CENTURY 21 MAYFAIR REALTY

COLWOOD GOLF COURSE

Owner transferred — must sell this immaculate 3 BR home, LR with fireplace, dining room, W/W, large kitchen with built-in oven and range. Half bsmt. plus outside workshop. DRIVE BY 644 FAIRWAY Asking $55,000 (MLS 23216).

TED CHARTRES 386-2955 385-5508
CENTURY 21 MAYFAIR REALTY

SIDNEY

2520 sq. ft. commercial building, only 2½ years old. Designed for 2-storey addition, located one block off Beacon Ave. in downtown Sidney. $85,000 (MLS)

DAVE MARSHALL 386-2955 384-8948
CENTURY 21 MAYFAIR REALTY

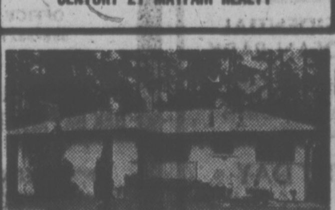

REDUCED

This lovely 3 BR Gordon Head home is situated on a treed 85 ft. frontage lot. Approx. 1300 sq. ft. on main floor. Guest size living-dining room. Full basement, rec. room with fireplace. Hot water heat. $63,900 (MLS).

GEORGE PARSONS 386-2955 598-3847
CENTURY 21 MAYFAIR REALTY

Century 21
REAL ESTATE

MAYFAIR REALTY

3-25

Emergency Channels

Effective April 1 two CB channels — 13 and 23 (27.115 and 27.255 Megahertz) are to be designated for pre-emption as emergency use only channels.

The federal communications department said the channels may be taken over at the discretion of municipal, provincial or federal emergency organizations during situations such as marine rescues or land searches.

The channel would be declared open for normal CB use at the conclusion of the emergency operation.

DISPLAY

REAL ESTATE

Pages

CLASSIFIED REAL ESTATE

[illegible]

See 3rd Section of This Newspaper

DOWNTOWN PARKING
700 BLOCK JOHNSON STREET
FOR INFORMATION, CALL
385-9765

1 ACRE
of commerical zoned land. 3-bedroom home, $5 00 per sq. ft. By Owner Courtenay Area.
Phone 338-5753

STERLING ACCEPTED
For equity of $31,500 in North Saanich, Waterfront house selling at $69,500. Owner returning to U.K.
P.O. BOX 2333
Sidney, B.C.

OPEN HOUSE
SAN MARINO
(off Quadra, see signs)
SAT. 1:30-4:00
$62,900
Picture home. Beautiful treed grounds. Don't miss this one. Bob Garside.
CANADA TRUST 3-25 595-5171

STARTER HOMES
$47,900
Lots of charm in this starter home just right for the young couple. Two fireplaces. Two bedrooms and close in location. Call now for information. ANNE BOHER or LESLIE BOHER 595-5131, 598-6838

PRICED TO SELL
$44,500
This home has lots of potential, has two bedrooms and lots of living space for those seeking a start, this is a way to develop equity with the smallest investment. For information on this home please call ANNE BOHER or LESLIE BOHER 595-5131, 598-1665.
Realtor
Canada Trust
2252 Oak Bay Ave.
3-25

KNIGHT COURT
1740 KNIGHT AVE.
(off Richmond)
OPEN HOUSE
SAT. SUN 1:30—4

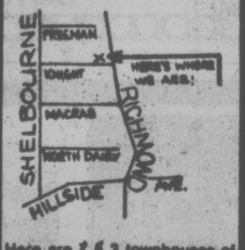

Here are 3 townhouses of superb quality. Each with 1600 sq. ft. offering 3 bedrooms, 3 bathrooms, large kitchen with eating area. Dining room, living room with fireplace. Sliding glass doors onto sundeck off master and 2nd bedroom. Loads of storage space.
PRICE REDUCED $3,000
NOW $58,900
478-4334 DON OAKES
479-8847 RODGER TRAILL
Tri-Land Holdings

DEAN PARK ESTATES
In a class by itself

VICTORIA'S FINEST NEW RESIDENTIAL AREA — ADJOINING JOHN DEAN PARK
Third of an Acre Lots from $32,500
Full underground services including sanitary sewers
Superb views of Gulf Waters
SALES OFFICE OPEN EVERY DAY
11-5
Enter off East Saanich Rd. between McTavish and Dean Park Rd.
INFORMATION

Sales Office	J. B. Young	Park Pacific
656-7041	598-1818	383-4124

Park Pacific
1-29

A MOUNTAIN RETREAT
2 10-acre parcels on beautiful Mt. Newton off Rae-Leigh Place. Superb views of Saanich Inlet and Brentwood Bay area.
$90,000.00 and Up
PHONE
652-1040
For further information
3-14

QUICK POSSESSION
$47,500
An extremely well-maintained 3-bedroom home on a quiet street close to Jubilee Hospital. Laundry-utility room off sunny family kitchen. Separate garage or workshop on an easily-cared-for level garden lot.
Joe Manton
388-5681 382-8211
Roberts Investments Ltd.
3-25

OPEN HOUSE SAT.
1:30-4:30

5261 DEL MONTE
Views, seclusion, 1 acre, executive home with 3 or 4 bedrooms, 3 full baths, family room and games room. Possible in-law suite. Priced to sell fast at $127,500.
Maude Dobson
385-7721 598-6385
GARDNER REALTY LTD.
"Our Time Works For You"

DON'T GIVE UP
You've been thinking that your house is just too much work, but you're not satisfied with any of the alternatives. 26 MENZIES may be just what you've been waiting for.

FIVE TOWNHOUSES, no two alike, featuring 3 bedrooms, 1½ bathrooms, wonderful, bright kitchens, supremely well-appointed, one with a full basement, all with fireplaces and beautiful, private gardens. There's still four homes available, so give us a call while there's still a good selection.

OPEN HOUSE
SAT. and SUN.
2:00-4:00 p.m.
Viewing by appointment with:
JOHN MEARS
598-7809
LYNETTE DELAMONT
592-9224
OFFICE
598-3321
JACK MEARS
OAK BAY REALTY LTD.
3-25

OPEN HOUSE — SAT. 1-4 p.m.
4653 AMBLEWOOD

One of Broadmead's most district homes. 4 bedrooms, 3 bathrooms, large kitchen with family eating area. Formal dining room. Living room has huge stone fireplace, vaulted ceiling, minstrel gallery and wet bar. Wall-to-wall carpet over hardwood.
About 3000 sq. ft. with room to expand. Must be sold. Vendor's moving. MLS. $129,000.
Century 21
J. D. BOSDET LTD.
388-4455
3293 DOUGLAS
FRANK WILLS
388-4455
Res. 658-5479
3-25

Engineered Homes

Welcome
To Our Neighbourhoods

Northridge Terrace
New Homes on Top of The World
Open For Your Inspection
2-7 p.m. Weekdays 1-5 p.m. Weekends
Follow the Orange Signs off Vanalman Avenue

CAMPUS VIEWS In Gordon Head
Open For Your Inspection
1-5 p.m. Fri., Sat. & Sun.
Follow the Signs off Shelbourne at Blair to 23 New Homes.

Cedar Shores In Central Saanich
Open For Your Inspection
SAT. AND SUN. 1-5 P.M.
By the Shores of Saanichton Bay
30 New Homes at James Island Road and Lochside Drive

To view at your convenience please call
HARRY ATKEY 598-1737 or RON CHERWATY 479-4949
Engineered Homes
3-25 385-8211 OR SHOW HOME 479-2611

WELCOME TO OUR OPEN HOUSES
SATURDAY, MARCH 25

1. 582 CEDARCREST

TIME: 1:30-4:00, 3 BR split level only $62,000. Larger than average lot. Low taxes.
386-2111 MURRAY LUCAS 477-1342

2. 1694 CARNEGIE CRESCENT

TIME: 1:30-4:00 ... 3 BR Split level in a quiet neighborhood central to all levels of school and shopping.
386-2111 MURRAY LUCAS 477-1342

3. 3900 CEDAR HILL X ROAD
TIME: 2:00-4:00 ... 2 BR, living room wiht fireplace, dinette, hot water heating, full basement with extra bedroom or family room. In excellent condition.
386-2111 WELLS HOOKER 652-3634

4. 2363 BOWKER
TIME: 1:30-4:00 ... BEST BUY IN OAK BAY. If you are looking for a 2 BR house that is easy to take care of and convenient to shops and buses, then this could be the house for you. Immaculate throughout and located in the Willows area, this fine home features living room with fplace, separate dining room and a laundry room off the kitchen. Now priced at $55,900. MLS 20623. Your host:
386-2111 GARY BESTELL 477-0651
MONTREAL TRUST CO.

RESTAURANT
Excellent location for a Specialized Restaurant. Seating for at least eighty people in Old Victoria. This is a terrific spot for Lunches and Dinners plus good tourist potential.
Call:
JOHN ADDICOTT
Realtor
Canada Trust
2252 Oak Bay Ave.
595-5131
3-25

NOW LEASING
PHASE II MARKET SQUARE SHOPPING CENTRE
(A Heritage Redevelopment)
In the Heart of Downtown Victoria
Bounded by Johnson, Store and Pandora St.
QUALITY OFFICE, RESTAURANT & RETAIL SPACE AVAILABLE TO COMPLEMENT 35 EXISTING BUSINESSES
ENQUIRIES TO
Warren S. Norris, Abacus Cities Ltd.
No. 202—1208 Wharf St.
Victoria, B.C.
388-9461
Market Square

INTERESTED IN IN-LAW ACCOMODATION?
THEN PLEASE DON'T JUST DRIVE BY, BUT COME ON IN

207 MARLER DRIVE	2365 BELLAMY

IN ←
IN →

OPEN HOUSE	OPEN HOUSE
$68,500 New $64,900	$69,500 New $68,900
2 BEDROOMS PLUS ROOM FOR IN-LAWS!	3 BEDROOMS PLUS ROOM FOR IN-LAWS!

Or, if you don't have IN-laws it's the IN THING to have rumpus room set-ups for all your family. Both of these homes are way superior INside than the outside would suggest . . . so, as we said before, come on IN, we promise you won't be disappointed. Both M.L.S. View with John or Joyce . . . the realtors who believe IN their listINgs!

John Morry, 592-9770, or Joyce Miller, 479-9471, even if you don't buy you may have one of our calendars of 12 Victoria Homes sketched by a talented up-and-comINg Victoria artist—KevIN O'Brien. See you INside
Saturday 1:30-4:30 P.M.
or we will arrange to show you through IN your own time.
Royal Trust 384-8001
3-25

THE WESTFIELD

Quiet, Quality Living!
1 and 2-BEDROOM APARTMENT HOMES

- *Close to Downtown*
- *3 Blocks to Shopping*
- *Near Hospital and Pharmacy*
- *Security Controlled Underground Parking*
- *Major Bus Routes at the door*
- *3 Blocks to Beacon Hill Park*
- *Low Maintenance*

90% FINANCING — PRICED FROM $35,000
SALES OFFICE: 383-1543
1024 FAIRFIELD RD.
HOURS: 1-8 Mon.-Fri., 12-7 Weekends
Hatley Holdings Ltd.

DIAMOND DEVELOPMENTS a wise choice:

HOOT OVER TO OUR OPEN HOUSES DAILY 10 TO 5 (SUNDAYS 1 TO 5)

ONE BEDROOM FROM $37,000
TWO BEDROOM FROM $44,000
1170 ROCKLAND
(Corner of Linden)
WEMBLEY MANOR $46,000 3 ONLY VIEW BY APPOINTMENT
JIM WEST
3-25 386-1255 or 595-4094 (Res.)

Second Defeat for U.S. Labor Lobby

By HELEN DEWAR
Washington Post

WASHINGTON — Organizaed labor suffered its second staggering blow in as many days Thursday as the Carter administration endorsed a minimum wage increase substantially lower than labor wanted and a congressional subcommittee proposed.

Still reeling from the House defeat Wednesday night of a bill to expand unions' picketing rights on construction sites, AFL-CIO lobbyists were stunned and angered when Labor Secretary Ray Marshall unveiled the administration's minimum wage position before the House labor standards subcommittee.

"The administration's proposal is shameful . . . a bitter disappointment to everyone who looked to this administration for economic justice for the 'poor,'" said AFL-CIO President George Meany in his harshest reaction thus far to the administration he helped elect.

The one-two blow from the Democratic Congress and Democratic White House raised grave questions about labor's ability to cash in on its political debts with both the administration and Congress. It appeared to signal deep trouble for labor's entire program this year — the year in which it planned to make historic breakthroughs in labor legislation.

In his testimony, Marshall proposed raising the present $2.30 an hour wage floor to $2.50 on July 1 and pegging future annual increased to 50 per cent of average straight-time earnings in manufacturing. Marshall estimated this would mean $2.73 by July 1978, and $2.92 by July 1979.

The administration proopsal met labor' request for automatic annual increases, as opposed to the present practice of fixing the minimum wage by congressional action every few years, it fell far short of the actual levels that labor sought.

The AFL-CIO, supported by other unions, called for an immediate $3 wage minimum, with future increases based on 60 per cent of manufacturing wages including overtime pay. Depending on actual wage levels, this could mean $3.30 by next January, said Clara Schloss, the AFL-CIO's minimum wage expert.

Even by labor's own reckoning, its lobbying for the so-called common situs picketing bill was a disaster. "We took the House for granted," said Victor Kamber, chief aide to Robert Georgine, president of the AFL-CIO's building trades department, thus enabling the construction industry and National Right to Work Committee to mount an effective campaign against it.

House Speaker Thomas P. O'Neill, acknowledging that the vote was a defeat for the Democratic house leadership as well as labor, said the Democrats' own vote count showed the bill was in trouble early this week. He said labor insisted it has the votes, so he went along. He said he had not seen so much mail on an issue since the peak years of the Vietnam war.

Several union leaders interviewed Thursday said the defeat, along with the setback from the administration, will prompt a redoubling rather than a slackening of union effort on behalf of its other measure, including minimum wage, repeal of right-to-work laws and strengthening of union organizaing legislation.

RELIGIOUS WOMEN 'SEXIER, HAPPY'

NEW YORK (AP) — Women, the figures say, are exceedingly religious, becoming more so. And the more religious they are, the healthier, sexier and happier.

That's the somewhat startling finding of a survey by a U.S. women's magazine, Redbook, which drew answers to a 97-part questionnaire on the subject from 65,000 women readers.

It "will surprise many Americans, an impressive number of American women have embarked on a religious awakening," Redbook said.

Ninety-six per cent of them believe in God, paralleling general survey findings. And 95 per cent describe themselves as religious, 57 per cent saying they have become more so in the past five years.

Beyond that, a cross-reference analysis of 2,500 of the responses found that the more religious a woman is, the happier she is, and that "very religious" women are least likely to have feelings of anxiety, tensions or worthlessness, that they suffer less from headaches or stomach upsets and are least likely to report lapses of sexual enjoyment.

Such negative symptoms were found to be commonest for women who are only "slightly religious."

Ironically, however, the few definite non-believers matched the strong believers in health and happiness, leading the magazine to comment:

"The woman who is still struggling with her doubts is the one with the headache."

Among Protestants and Roman Catholics, two-thirds say they attend church at least once a week, while only six per cent of Jewish women say they do so, but Jewish women report more religious observances in the home.

Cuban-U.S. Talks Held

WASHINGTON (AP) — Renewed ties between the United States and Cuba may be the end result of the first known direct contact between the two countries in more than 16 years.

U.S. and Cuban negotiators held face-to-face talks in New York on Thursday on fishing zones. More talks will be held in the next week, a U.S. state department spokesman said.

The next expected step toward improving — and eventually resuming — relations is the renegotiation of the 1973 anti-hijacking agreement that expires in mid-April.

Cuban Premier Fidel Castro cancelled the agreement after saying that the CIA was involved in last October's bombing of a Cuban DC-8 aircraft in flight near Barbados. All 73 persons aboard perished.

But President Carter in two months has revived the momentum begun under the Ford administration for coming to terms with Cuba.

The administration allowed a ban on travel to Cuba and three other Communist countries to expire last week.

WEB OF RUMOR

NEW YORK (UPI) — Life Savers Inc. is trying to track down the source of a story that has children in the metropolitan area wary of buying Bubble Yum for fear of biting into big, black deadly spiders.

According to the yarn, a man bought Bubble Yum — a product Life Savers began marketing in the region in mid-February — and bit into a black widow spider which was living in the gum.

The spider's eggs dropped into the man's stomach and hatched and he died, the tale goes.

The story is not true, but apparently a lot of children believe it and they have stopped buying Bubble Yum.

Life Savers became so concerned they purchased full-page ads Wednesday and Thursday in 30 newspapers in the metropolitan area telling parents "someone is telling your kids very bad lies about a very good gum."

Letters with copies of the ads were mailed to school principals and PTAs.

In addition, the company hired a private investigator to track the story to its source, according to Life Savers president William Mack Morris.

FOR SALE
Royal Trust
WATERFRONT
OPEN HOUSE—SAT. 1:30-4:30 P.M.
420 WESTING RD.
(Off Admirals Rd.)

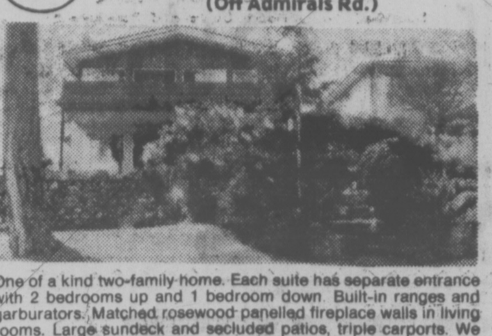

One of a kind two-family home. Each suite has separate entrance with 2 bedrooms up and 1 bedroom down. Built-in ranges and garburators. Matched rosewood panelled fireplace walls in living rooms. Large sundeck and secluded patios, triple carports. We are proud to present this home for your inspection. Asking $109,500.

ETHEL WALLACE 382-5998
In Attendance or Royal Trust 384-8001
LEN TAYLOR 382-9485
3-25

GORDON HEAD
4 BEDROOMS
1894 HILLCREST
OPEN SAT., 2-4

In a quiet residential area of exclusive homes a spacious 4-bedroom, 3-bathroom family home, with recreation room with fireplace, study-cum-den, large living room with fireplace, dining room, and an ideal kitchen for the larger family. Private sundeck. Exceptional value at just $75,500.

TED WALFORD
RESIDENCE 598-1420
OFFICE 477-1841
BLOCK BROS. REALTY LTD.
3-25

SOMETHING SPECIAL
at
1019 McCLURE

Delightful colour co-ordinated suites in a small exclusive building. Only 4 suites per floor, each one on a corner allowing cross ventilation. Two 2-bedrooms, three 1-bedrooms. All with dishwasher, garburator, range and refrigerator. All plumbed for your very own laundry if desired.

FIREPLACES

5-YEAR B.C. WARRANTY
Prices from $43,000 to $49,600

OPEN DAILY 2 TO 4 P.M.
EXCEPT SUNDAYS
JACK MEARS
OAK BAY REALTY LTD.
598-3321
3-25

FOR SALE
Royal Trust
THE SIGN THAT SELLS
ROYAL TRUST
OPEN HOUSES
THIS WEEK-END

2841 MILLSTREAM SAT. 1:30-4 P.M.
3 BEDROOMS MLS $67,900
JESSIE McGRATH, 479-3982 or 384-8001

3416 VETERAN SAT. 1:30-4 P.M.
3 BEDROOMS MLS $59,900
HAZEL CAMPBELL, 592-0632 or 384-8001

677 CHURCHWOOD SAT. 1:30-4 P.M.
4 BEDROOMS MLS $67,700
DAR GARSIDE, 652-1509 or 384-8001

3535 PLYMOUTH SAT. 1:30-4 P.M.
5 BEDROOMS $119,500
MERYLE HAYS, 658-5663 or 384-8001

1016 WESTPORT SAT. 1:30-4 P.M.
5 BEDROOMS MLS $73,900
CHES HAYS, 658-5663 or 384-8001

1463 JAMAICA SAT. 1:30-4 P.M.
3 BEDROOMS SPLIT MLS $65,900
MARGARET JOHNSTON, 477-1763 or 384-8001

7045 BRENTWOOD DRIVE SAT. 2:00-4 P.M.
3 BEDROOMS MLS $51,900
MARK MACKENZIE, 388-5464 Pager 448 or 384-8001
AL MATTEO, 658-5057 or 384-8001

2746 ROSEBERRY SAT., 1:30-4:00 P.M.
New 3 bedroom, $74,000. MLS
477-0191 JACK MOEN 658-5448

476 CONSTANCE SAT., 1:30-4:00 p.m.
2 bedrooms, $43,900
477-0191 BERNEIDA TAYLOR 382-9485

No. 2-869 SWAN SAT., 2:00-4:00 p.m.
One of the few townhouses with its own fenced back yard. 3 bedrooms and planned for family living. Low maintenance costs. A real buy at $45,900.
477-0191 JACK and JACKIE WALDRON 477-9636

4184 SPRINGRIDGE SAT., 2:00-4:00 p.m.
Lovely modern 2 storey traditional home. Family room off kitchen and a stylish open stairway to four spacious bedrooms and second bath. Treed lot in a country setting, 10 minutes from town.
477-0191 JACK and JACKIE WALDRON 477-9636

489 NELSON—ESQ. SAT., 1:30-4:00 p.m.
2 and 1 bedrooms, full basement, easy care lot. $55,900. Exclusive with
477-0191 DALE YOUNG 388-6275 (pager 2561)

1075 TRANS CANADA HIGHWAY SUN. 1:30-4 P.M
WATERFRONT 3 BEDROOMS
JESSIE McGRATH, 479-3982 or 384-8001
3-25

GROW YOUR OWN VEGETABLES!!
SAVE MONEY! START NOW!

Buy your own plush garden apartment and get your garden plot in time for planting.

REASONABLY PRICED AT
$27,000—1 BEDROOM
$34,000—2 BEDROOMS
$39,000—3 BEDROOMS
OPEN HOUSE DAILY
636 Granderson Rd.—Langford
474-1630 Lynn Holmes 385-1431
BRITISH AMERICAN REALTY LTD.
3-18

OPEN HOUSE
SAT. and SUN. — 1 to 5 p.m.
3384 KINGSLEY PLACE
(off Knight between Shelbourne and Richmond)
A YOUNG FAMILY'S HOME

If a better home in a safe neighbourhood with very good schools is what you're looking for, come out to see for yourself. This is a solid 15-yr.-old home in spotless condition. There's a big living room with fireplace and carpet. The adjoining dining room will suit most suites. 3 bedrooms, 4-pc. bath up, 2-pc. washroom down. A huge family room with fireplace. The cul-de-sac is lined with well maintained homes with playmates and babysitters in some of them. Major shopping and all school levels are minutes away. See it and you'll want it. Priced at just $68,500 MLS.

BUS.: 598-5144 KEN MANN RES. 477-6773
T. L. MANN & ASSOCIATES LTD.

GREEN ACRES
HENDERSON REALTY LTD. 385-9741 2736 QUADRA ST.
FIREPLACE GATHERINGS

Always cheerful with three natural stone fireplaces in this spacious "UPLANDS" home. The younger executive and his family will find the lavish decoration and many modern touches to their liking. Designed for entertaining; the extra large living room, mirrored dining room and huge recreation room with wet bar are truly special. A showplace on a beautifully landscaped lot. Immediate possession. Offers on $149,000.

O. E. White 592-6730
3-25

1388 SQ. FT.
CLOSETS AND CUPBOARDS
This is definitely only one of its kind. At long last you'll have a chance to see cupboards and closets like you've never seen before. Yes, its unbelievable but true. Older 3-bedroom, full basement in excellent condition. Fully landscaped corner lot. Fruit trees, rose garden and flowering shrubs. 2 complete bedroom suites, dinette suite, fridge, stove, drapes, and curtains included. $64,500 (clear title), open to offers.
MAXWELL TRACY
477-0191
477-7517
FOR SALE
Royal Trust
THE SIGN THAT SELLS
The Royal Trust Company
3-24

WATERFRONT
ARBUTUS ROAD

Over 1 Acre of Gordon Head Seclusion
Situated on over 1 acre of prime Gordon Head waterfront offering seclusion and privacy. Massive stone steps to lovely Arbutus Cove and Pebble Beach. A charming Tudor home with a formal living and dining area, large master bedroom with 5-pce. en suite and a family room with fireplace, BBQ and wet bar, all with beautiful seaviews. Two additional large bedrooms with 4-pce. bath and a fully equipped kitchen complete the living area. Double car garage with electronic door, a fully automatic sprinkler system throughout the garden. Asking $225,000.
By appointment only (MLS)
ALAN WESTGATE
386-2111 656-3423
MONTREAL TRUST CO.
3-24

Good Selection Left!
JOFFRE MANOR
1121 ESQUIMALT RD.
One, two and three bedrooms
$29,900 to $45,900
Next door to Municipal facilities and shopping
Featuring large workshop and rec. room
OPEN TO VIEW DAILY 1:30 to 6:30
CLARE BROCK in attendance
Phone 382-1832 or 598-3321
JACK MEARS OAK BAY REALTY LTD.

COLONY
BEEF
KEBOB
$4.95
COACH LIGHT ROOM
1-31

CJVI/900 AND THE
Victoria Times
GIVE YOU AN OPPORTUNITY TO
"VISIT THE HOLLYWOOD STARS"
Correctly guess the Oscar Winners in the Best Actor, Best Picture, Best Actress Categories, and you'll be entered to . . .

WIN A WEEKEND FOR TWO
IN LOS ANGELES
VIA CP Air

5 RUNNER-UP WINNERS receive a night on the town in Victoria, including dinner for two at the Empress Hotel plus tickets to a Famous Players Theatre.

10 OTHER RUNNER-UP WINNERS will each receive a copy of "Life Goes to the Movies", a large hard-cover book containing pictures and stories on Hollywood's greatest motion pictures.

Mail this entry form to: "VISIT THE STARS"
c/o TIMES/CJVI, BOX 900, VICTORIA

ADDITIONAL PRIZES
This year, in addition to the grand prizes, a total of 700 double passes will be awarded to attend a theatre party at the Capitol Theatre at 2 p.m. Wednesday, March 30.
Winners of these prizes will see the premiere of a motion picture and be eligible for a number of door prizes. They will also be present for the drawing of the grand prizes.
Enter early! The drawing for the theatre party passes will be made March 23. All contestants are eligible in this draw whether they have the correct answers or not.
NOTE—the theatre party is an extra award. Contestants with the correct answers do not have to be in attendance to be eligible to win the grand prizes.

Rules:
1. No employees of CJVI or Victoria Press Ltd. or members of their families are eligible to enter this contest.
2. Contestants may enter on the coupon published in the Victoria Times or by exact-sized, clear hand-drawn facsimile of the coupon. No mechanically produced, printed, mimeographed, etc. copies of the entry coupon will be accepted.
3. Each entry must contain the contestant's name, address and phone number to be accepted.
4. The decision of the judges on awarding of prizes will be final and all entries will become the property of the Victoria Times and CJVI.
5. Entries must be mailed or delivered to CJVI-900, 817 Fort St., Victoria, B.C., V8W 1H6, to arrive not later than 4 p.m. March 28, 1977.

OFFICIAL
ENTRY FORM
MAKE AN X BESIDE YOUR CHOICE IN EACH CATEGORY

BEST ACTOR	BEST ACTRESS	BEST PICTURE
Robert Deniro __	Marie-Christine Barrault __	All the President's Men __
Peter Finch __	Faye Dunaway __	Bound for Glory __
Giancarlo Giannini __	Talia Shire __	Network __
William Holden __	Sissy Spacek __	Rocky __
Sylvester Stallone __	Liv Ullmann __	Taxi Driver __

Your name ....
address ....
phone ....

All entries must be received by 4 p.m. March 28, 1977.

Brier Reps of 1958—Dale Dalziel, Bill Dunstan, Gary Leibel and Tony Gutoski

TONY'S CHAMPS SHOW KIDS

In 1958, Victoria was represented in the city's only Canadian men's curling championship by a rink skipped by Tony Gutoski of Victoria Curling Club.

Other members of that rink were Bill Dunstan, third; Gary Leibel, second; and Dale Dalziel, lead.

This spring a young rink skipped by Steve Skillings of Victoria topped the Vancouver Island Consols playdowns and went on to both Pacific Coast Curling Association finals before being eliminated finally by the Roy Vinthers rink which represented B.C. in the Brier at Montreal.

Other members of that rink were third Murray Walker, second Don Nemeth and lead Kim Browning.

Thursday afternoon these two rinks met in their second game of the "A" event in the 25th anniversary bonspiel at Victoria Club.

And who won? The 1958 champs, 5-3!

It was 2-2 after four ends. Gutoski blanked the fifth, took one in the sixth and, after the seventh was blanked, Gutoski stole a single when Skillings fanned a takeout in the eighth. Skillings got one back in the ninth but wrecked on a guard when trying to steal in the 10th and Gotoski had the biggest grin on his face in years.

Gutoski, Dunstan and Leibel still live in Victoria, and Gutoski and Leibel have been curling regularly. Dalziel came from North Dakota for the event. He, too, has been curling regularly.

The bonspiel continues Saturday and Sunday. Banquet takes place at Leoanrdo Da Vinci tonight.

EVEN PAR after two rounds in American Golf Tour tournament at Mobile, Ala., is Victoria's Cec Ferguson (above). Scoring 71-73—144, Ferguson trails leader Jim Albus of Staten Island, N.Y., by 10 strokes going into today's windup round on par-72 course.

Bannerman Nominated For Top Player Award

Goaltender Murray Bannerman, a consistent standout for the Cougars all season, is Victoria's nominee for the Western Canada Hockey League's player of the year.

The WCHL player selected as the season's standout then will compete with candidates from the Ontario and Quebec Major Junior Leagues for the CCM Trophy and recognition as Canada's top performer.

The national winner will be announced at the Memorial Cup final, to be played May 8-16 at Vancouver.

In addition to Bannerman, the WCHL's other nominees are:

Kamloops — winger-defenceman Reg Kerr.

New Westminster — defenceman Barry Beck.

Portland — winger Brent Peterson.

Lethbridge — winger Rocky Saganiuk.

Medicine Hat — centre Tom Bast.

Calgary — defenceman-forward Dave Morrow.

Winnipeg — defenceman Kevin McCarthy.

Brandon — goaltender Glen Hanlon.

Flin Flon — centre Kim Davis.

Saskatoon — goaltender Dave Parro

Regina — winger Dirk Graham.

The Cougars were idle Thursday but resume action tonight by meeting the Chiefs in Kamloops. The Kamloops squad visits Memorial Arena on Saturday and Cougars wind up regular-season play here Tuesday against the New Westminster Bruins.

Meanwhile, Cougars have learned they will start their best-of-seven playoff series against Western Division-champion New Westminster Bruins on March 31 in the Royal City.

Additional games are scheduled April 2 in Victoria, the following night in New Westminster, April 6 in Victoria, April 8 in New Westminster the following night in Victoria and April 10 in New Westminster.

Cougars, who have finished fourth in the division, have lost all six games against Bruins in Queen's Park Arena and have won twice and tied once in five starts against the New Westminster squad on home ice.

In another development, Cougars have had to cancel the proposed exhibition benefit game Sunday. The game in aid of Victoria winger Ron Trafford, who lost an eye earlier this season, had to be dropped when Portland Old Timers informed Victoria manager-coach Pat Ginnell they wouldn't be able to play here as promised.

In Thursday's only game played, Winnipeg Monarchs were never in trouble while rambling to a 9-2 decision over visiting Flin Flon Bombers.

Ray Mawhinney set the pace for Monarchs with two goals and singles were added by Kevin McCarthy, Richard Young, Dave Morrison, Gord Blumenschein, Dave Stekler, Kelly Durnin and Greg McPhee.

Ray Markham and Dwayne Endicott replied for Bombers.

WESTERN DIVISION

	P	W	L	T	F	A	Pts.
New West.	70	46	13	11	355	209	103
Portland	71	35	29	7	349	292	77
Kamloops	68	32	25	11	285	269	75
VICTORIA	69	27	30	12	287	279	66

CENTRAL DIVISION

	P	W	L	T	F	A	Pts.
Medicine Hat	70	32	26	12	324	296	76
Winnipeg	69	30	32	7	324	363	67
Lethbridge	70	26	32	12	311	327	64
Calgary	70	20	35	15	308	378	55

EASTERN DIVISION

	P	W	L	T	F	A	Pts.
Brandon	70	52	10	8	427	234	112
Saskatoon	70	28	30	12	303	289	68
Flin Flon	69	16	39	14	289	389	46
Regina	70	8	51	11	204	441	27

Next games: Tonight — VICTORIA at Kamloops; Flin Flon at Brandon; Regina at Calgary.

Manitoba Rink Assured of Tie

HALIFAX (CP) — Harold Tanasichuk's Manitoba rink clinched at least a tie for first place at the Canadian mixed curling championships Thursday and needed only a victory in today's final scheduled round to win the Seagram trophy.

Playing with precision and deliberate concentration, Tanasichuk was in control throughout a 9-3 win over Quebec in Thursday night's 10th round, pushing his record to nine wins against one loss.

Earlier Thursday, Tanasichuk had a surprisingly easy time getting by Saskatchewan veteran Garnet Campbell, 9-4.

"I had a couple of draw shots that Garnet couldn't follow and that seemed to be the difference", Tanasichuk said. "We both play the same type of game and if one guy's game is off, that's the way it turns out."

Meanwhile, the only team with a chance to tie the Winnipeg skip and force a playoff — John Fortier of Prince Edward Island — stole a point in the 10th end to defeat Ontario 6-4 and improve his mark to 8-2.

In other games: Saskatchewan defeated British Columbia 6-4, Alberta edged New Brunswick 5-2, Nova Scotia defeated Newfoundland 6-4 and Northwest Territories won its first, whipping Northern Ontario 9-4.

In ninth-round games P.E.I. edged Nova Scotia 6-4, B.C. edged Territories 6-4, New Brunswick dumped Newfoundland 7-1, Quebec beat Northern Ontario 9-4 and Ontario took an extra end to down Alberta 9-4.

	W	L
Manitoba	9	1
Prince Edward Island	8	2
British Columbia	6	4
New Brunswick	6	4
Saskatchewan	6	4
Alberta	6	4
Ontario	5	5
Nova Scotia	5	5
Quebec	4	6
N. Ontario	3	7
Newfoundland	1	9
Territories	1	9

Titans Earn 6-6 Draw In Britain

Victoria Titans have added a tie to their opening loss on a seven-match high school rugby tour of Great Britain and Eire.

Harold Butler kicked two penalty goals as Titans played to a 6-6 deadlock with Stoke-on-Trent. Their next match is Saturday against Central Region Schools Rugby Union reps at Stirling, Scotland.

Meanwhile, Claremont Spartans are also getting a little experience from playing a side from Great Britain. Claremont, who Titans will face in the Howard Russell Cup playoffs, were scheduled to meet Monmouth of Wales in an exhibition match that started at Claremont at 3 this afternoon.

Monmouth will also face sides in Port Alberni, Duncan, Vancouver, Langley and Surrey before returning home.

SPORTS MENU

TONIGHT

HOCKEY

7:45 p.m. — Vancouver Island intermediate final, first game best-of-three series, Victoria Athletics vs Campbell Oldstylers, Pearkes Arena.

VOLLEYBALL

6 p.m. — Start of play, annual British Columbai men's and women's senior championships, McKinnow Gym.

SATURDAY

SOCCER

2:30 p.m. — Third annual Victoria Cup benefit, Vancouver Whitecaps (NASL) vs Vancouver Island All-Stars, Royal Athletic Park.

8:30 a.m. — Start of 8th annual Cordova Bay juvenile tournament, Lochside Park.

HOCKEY

8:15 p.m. — Vancouver Island intermediate final, second game best-of-three series, Victoria Athletics vs Campbell River Oldstylers, Pearkes Arena.

8:30 p.m. — Western Canada League, Victoria Cougars vs Kamloops Chiefs, Memorial Arena.

FIELD HOCKEY

12:45 p.m. — Vancouver Island Women's Association; second division semi-final, Evergreens vs Sanderlings, Lansdowne; first division semi-final, Sandpipers vs Mariners, Beacon Hill Park.

2:30 p.m. — Vancouver Island Women's Association; second divison semi-final, Cowichan vs Castaways, Beacon Hill Park; first devision semi-final, Vikettes vs Oak Bay, Windsor Park.

VOLLEYBALL

9 a.m. — Continuation of play, annual British Columbia men's and women's senior championships, McKinnon Gym and Mt. Douglas High (Women's final at 7 p.m., men's at 9 p.m., McKinnon Gym.)

RUGBY

2:30 p.m. — Vancouver Island Union, first division; Velox vs Vikings, Lambrick Park.

2:30 p.m. Vancouver Island Union, second division; Norsemen vs Nanaimo, UVic Field.

1 p.m. — Vancouver Island Union, second division; James Bay vs Royal Roads, Macdonald Park; Velox A vs Castaways, Lambrick Park; Velox B vs Agrarians, Lambrick Park.

Lafleur Tops Record And Looks for Others

By The Canadian Press

Guy Lafleur set one National Hockey League record Thursday night and then went looking for more.

The Montreal Canadiens right winger scored his 53rd goal of the season in a 6-1 win over St. Louis Blues to set a record of 23 consecutive games with at least one point a game.

"Now I just want to continue playing well," said Lafleur. "We have five games to play and I want to help my team win those five remaining games."

If they do win those five games, the Canadiens will set a few more season records. They now have 123 points and could break their mark of 127 set last season. They have 56 wins, two short of their record 58 set last year. And with only eight defeats, they could break their record of fewest losses in a season. They had 10 last year.

In other NHL games Thursday, Philadelphia Flyers beat Boston Bruins 6-2 and Atlanta Flames defeated Detroit Red Wings 3-1.

Lafleur's scoring streak surpassed the record of 22 consecutive games set by Bronco Horvath of Boston Bruins in 1959-60.

Lafleur counted 16 goals and 35 assists during his 23-game streak and now leads the league scoring race with 53 goals and 73 assists for 126 points.

"I was glad to get the point," Lafleur said of his record-setting goal before a home crowd of 16,829. "The ovation they gave me was just like the first time I scored my 50th goal (during the 1974-75 season).

"There was some pressure on me for the record. I wasn't thinking about it much before the game and now I'm glad that I've got it."

Atlanta's win over the Red Wings, led by two goals from John Gould, gave the Flames a five-point lead over New York Rangers in the battle for third place and the last playoff spot in the Patrick Division.

"There's still a lot of pressure on us since we have to play them (Rangers) in their rink," said Atlanta's Curt Bennett, who scored the game-winner against Detroit —his 21st goal of the season on a power-play.

"But we've just got to beat Colorado," he added, referring to Atlanta's next game Saturday against the Rockies.

The Flames have four games remaining to play. The Rangers have five, including one tonight at Washington and in Chicago Saturday night. The Flames visit the Rangers next Wednesday.

Philadelphia's win at Boston gave the Flyers a four-point lead over New York Islanders atop the Patrick Division while the Bruins were left four points behind first-place Buffalo Sabres in the Adams Division race.

Don Saleski and Reg Leach led the Flyers with a pair of goals each.

(Summaries on Page 16)

Fairburn Takes Title

Darren Lansdell scored eight points and Dean Stokkeland had seven as Fairburn defeated Glanford, 25-23, to capture the elementary schools boys' basketball championship at Colquitz Junior High School Thursday.

Derek Chow topped Glanford with 13 points in a game in which never more than three points separated the two teams.

Jackson Sued

BALTIMORE (AP) — Reggie Jackson is being sued by Irvin Weinglass, 39, of Baltimore who alleges the New York Yankee outfielder came up to him in a hotel and hit him repeatedly in the head, neck and body. Weinglass has asked for $500,000 compensatory damages and $1 million punitive damages for both the permanent injuries and for the disgrace and emotion allegations.

sports
DOUG PEDEN - EDITOR

The Bare Truth . . .

Embarassing position is assumed by injured University of British Columbia Thunderbirds rugby player, who gets leg taped by trainer during intercollegiate match Thursday in Vancouver. T-Birds went on to beat pants off University of California at Long Beach, 35-13, to score 18th consecutive win in World Cup series instigated 51 years ago. (CP Wirephoto)

Athletics Hopeful

Victoria Athletics are hoping this year will be different.

Athletics open a best-of-three series for the Carling-O'Keefe Vancouver Island intermediate hockey championship against Campbell River Old Stylers at 7:45 tonight in Pearkes Arena.

The series, which also carries a berth in the provincial Coy Cup final, continues at 8:15 p.m. Saturday and (if necessary) 2 p.m. Sunday at Pearkes.

Powell River bounced Athletics in straight games during last season's Island playoff but the South Island Big Six League champions have since obtained the services of former professionals Bruce Cowick and Gord Neilson.

Cowick, a six-foot-one winger who played in the National Hockey League with Philadelphia, Washington and St. Louis, scored 11 goals and added 19 assists in 17 games for Athletics this season while Neilson scored 17 goals and 30 assists to tie clubmate Brian Hamilton for league scoring honors.

Hamilton led the league with 26 goals.

Athletics, who are coached by Lonnie Restall and managed by Ed Hastings, also have some top playmakers in Dave Parenteau (16 goals, 24 assists) and Don Thompson (18 goals, 18 assists).

The winner of the Island series will face North Shore Hurrykings in the best-of-three Coy Cup final starting April 1 in North Vancouver.

Grenade Thrown On Playing Field

VERONA, Italy (AP) — Police arrested two youths and charged them with throwing a hand grenade into the pitch Sunday before the soccer game between Verona and Juventus, police disclosed today.

They said one of the youths, a 16-year-old whose name was not disclosed, had confessed he had carried the bomb to the stadium with the intention of throwing it at the Juventus bus after the game.

There has been a feud between the teams which has developed over the years.

Police said the grenade was thrown into the pitch by 19-year-old Renato Borsaro, when he realized what his friend intended to do, police said. They said Borsaro told them he just wanted to get rid of the device before it exploded in the crowd.

Police said the 16-year-old told them he had found the grenade in a street, but they were investigating this angle of the story. The youths were charged with illegal possession of explosives and face a possible sentence from two to 10 years in prison.

Although the bomb was found prior to the game, it was set off by an artillery expert only after the crowd of over 35,000 had left at the end of the game.

LIONS SIGN JERRY TAGGE

VANCOUVER (CP — Jerry Tagge, 26, an All-American quarterback out of the University of Nebraska who never quite made it in the National or World Football Leagues, has been signed by British Columbia Lions of the Canadian Football League.

Tagge, 6-2½ and 220 pounds, was a first-draft choice of Green Bay Packers and then was cut and signed up with San Antonio Stars of the now defunct WFL.

Tagge will be the fifth quarterback at Lions training camp that opens June 3 at Courtenay. Holdovers are Eric Guthrie and John Sciarra and the newcomers Gary Keithley and Cornelius Greene, who tried out last year as a wide receiver.

Good Progress In Games Plans

EDMONTON (CP) — Construction schedules and cost projections for Commonwealth Games facilities to cost $36 million are on schedule, Mayor Terry Cavanagh said Thursday.

He said excellent progress has been made at the $20.9-million Commonwealth Stadium, the $8.5-million aquatic centre and the $900,000 shooting range.

Cordova Bay Tournament

A total of 35 teams in 10 divisions will be competing in the eighth annual Cordova Bay junveile soccer tournament in Lochside Park at the weekend.

Games are scheduled to begin at 8:30 a.m. Saturday and Sunday.

Hughes Names All-Stars

Defending national - champion Victoria West and University of Victoria Vikings will each contribute four players to the 16-player roster picked by coach Brian Hughes for the premier division lineup of Vancouver Island Soccer League All-Stars.

All-Stars will face Vancouver Whitecaps of the professional North American League at 2:30 p.m. Saturday in Royal Athletic Park.

Selected from Wests are goalkeeper Jim DeGoede, Mike Hardy, Darryl Hooker and Mike Sails. Hughes also chose Dan Lomas, Ken Ross, John Leier and God Manzinni from his own Vikings.

They'll be joined by Ron Thompson, John Nash and George Pakos of Victoria Athletics; Mark Robb and George Hyne of Gorge Molsons; Jersey Hrasky of Oak Bay; Ray Clarke of Nanaimo City; and Drew Ferguson of Powell River Villas.

Whitecaps won both previous Victoria Cup matches, nipping Island All-Stars 2-0 last year and posting a 2-1 win over Los Angeles Aztecs in the inaugural tussle.

Proceeds from the match will be split on a 75-25 basis between the Lions Easter Seal Telethon and the Lower Island Juvenile Soccer Association.

Tickets for the match are $2.50 for adults and $1 for children and pensioners and may be purchased in advance through the Memorial Arena box office or by telephoning Jim Spencer at 383-9008.

The Royal Athletic Park box office will open at 1:30 p.m.

COUGAR Hockey
MEMORIAL ARENA
VICTORIA
VS.
KAMLOOPS
Sat., Mar. 26, 8:30 p.m.
Adults $3.50, Youths and Senior Citizens $2.25
Children Under 12, $1.50
Tickets; Arena and Hillside
ARCHIE HENDERSON
3-24
3-17

BIG 6
HOCKEY
TONIGHT
7:45 P.M.
Carling-O'Keefe
B.C.A.H.A. Coy Cup
Play-Offs Series "A"
Bruce Cowick
VICTORIA ATHLETIC ASSOCIATION
VS.
CAMPBELL RIVER OLD STYLERS
G.R. Pearkes Arena — Admission $2

OUTDOORS

stewart lang

Fishing Tempo Picks Up In Most Island Waters

Fishing action in both fresh and salt water seems to be picking up a little around Vancouver Island.

Bluebacks are still a "hot and cold" proposition in Finlayson Arm and bucktails, Squirts and bait are pulling them in along with chinooks to eight pounds. Fish deep for the chinooks and shallow for the blues during the afternoon.

Tod Inlet is yielding chinooks to 22 pounds, mostly on strip trolled near the bottom, and both Henderson Point and Coles Bay waters are producing jacks to four pounds. Some blues have been biting on bucktails in Indian Bay.

Several limits of chinooks to 14 pounds have been boated by fishermen trolling red hootchies about 50 feet deep in The Gap and Chain Flats as well as off Discovery Island.

Dick Dertien had to play his recently-caught 23-pound chinook fast. While casting a Buzz-Bomb off the Kelp Bed at Pedder Bay, Dertien hooked into the lunker and just managed to get it into the boat before several sea lions who were chasing it could claim the prize.

Other good catches were taken off William Head and trollers using anchovies, bait or Squirts have been taking most of the salmon in both areas.

Becher Bay waters are starting to pick up and several limits of chinooks to 18 pounds and jacks have been landed off Church Island and Beechey Head.

Other fishermen using minnows for bait are landing chinooks to 11 pounds off Secretary Island.

★ ★ ★

Further up-Island, pickin's are sparce.

A few chinooks to six pounds are coming in from Five Fingers and Northwest Bay and a few chinooks to 20 pounds have been boated off the Cam Buoy and Cape Mudge at Campbell River.

Blues are coming in from both Campbell River spots and in Kelsey Bay.

Steelheaders are starting to enjoy better catches in a few Island streams.

A few steelies to 19 pounds have been caught in the "cross-over" area of the San Juan River as well as in the Cowichan, Robertson and Gordon rivers.

The Haslam Run of the Nanaimo River has yielded a few steelies and the odd catch has been reported from the Campbell and Salmon rivers.

Trout anglers, too, are starting to smile.

Cutthroats to 3½ pounds have been landed in Bear Lake both by trolling Rapella plugs and by still-fishing with bobber and worm. Keatley Lake was also mentioned as being a prime prospect for good trouting.

Westwood Lake near Nanaimo is yielding fish to 19 inches on either bait or a sinking fly.

★ ★ ★

NIBBLES: Ada Smith caught a 21:11-pounder Sunday to top the monthly Frostbite Derby for Chinook Club members of the Victoria-Saanich Inlet Anglers' Association . . . Ross Rose finished second with a catch that tipped the scales at 12:08 and John Rose a third with an 11:12-pounder . . . Hidden-weight winners were Roy Smith and Garry Vaughan.

The Victoria branch of the Sierra Club will hold its monthly meeting at 8 p.m. Wednesday in Room 208 of the Commons Building at UVic . . . Dave Coombs, of the Sierra Club and Island Mountain Ramblers, will be showing slides of his party's ascent of peaks in the Mount Waddington area.

EXHIBITION BASEBALL

Pittsburgh 8, Boston 1
Philadelphia 10, NY Mets 8
Montreal 2, Atlanta 0
Houston 2, Detroit 1
Minnesota 10, NY Yankees 4
Kansas City 5, Texas (SS) 3
St. Louis 4, Baltimore 0
Toronto 4, Chicago White Sox 3
Cincinnati 11, Los Angeles 9
Atlanta 4, Texas (SS) 1
Milwaukee 10, Oakland 8
California 10, San Francisco 8
Seattle 16, Cleveland 13
San Diego 6,
San Diego 6, Chicago Cubs 2

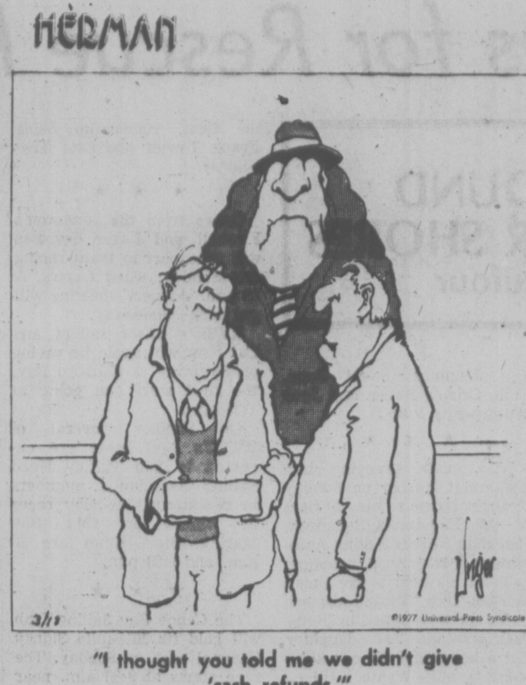

"I thought you told me we didn't give 'cash refunds.'"

'Joe Fat Cat' Feeling Better

HILTON HEAD ISLAND, S.C. (AP) — Last year, Hale Irwin won two golf tournaments, lost another in a playoff, was second two other times, went past $1 million in career earnings and collected $252,718.

"I got to be Joe Fat Cat," Irwin said. "During the summer I didn't play as much as I should have and I didn't practice as much as I should have.

"I got out of the habit of scoring. I let my momentum get away from me."

But it's all coming back, he said after a six-under-par 65 staked him to a share of the first-round lead Thursday in the $225,000 Sea Pines Heritage Golf Classic.

"I am just coming into that momentum, that habit of scoring, that ability to manage my game, that I had early in the year last year."

Irwin shared the top spot with Australian Graham Marsh, 33, winner of some 20 career titles in Australia, Europe and the Far East.

Ben Crenshaw was one stroke back at 66, five under par on the 6,655-yard Harbour Town Golf Links. He was followed by Tom Watson and Ray Floyd at 67.

Jack Nicklaus and Jerry Pate, the U.S. Open champ who has been out of action for more than a month with an injured right hand, were in a group at 68 with Charles Coody, Lyn Lott, Danny Edwards and Leonard Thompson.

Gary Player matched par 71. Defending champ Hubert Green shot 73. Leading money-winner Bruce Lietzke was at 74. Arnold Palmer, who won the first Heritage Classic in 1969, was at 75. Tom Weiskopf was disqualified for an illegal drop after posting a 69.

Graham Marsh	34-31—65
Hale Irwin	33-32—65
Ben Crenshaw	34-32—66
Tom Watson	35-32—67
Ray Floyd	32-35—67
Charles Coody	35-33—68
Danny Edwards	34-34—68
Jack Nicklaus	35-33—68
Lyn Lott	35-33—68
Jerry Pate	34-34—68
Leonard Thompson	35-33—68
Rik Massengale	35-34—69
Tom Weiskopf	36-33—69
Rod Curl	34-35—69
Homero Blancas	35-34—69
Joe Inman	35-34—69
Bill Rogers	35-34—69
Don Bies	33-37—70
Gary Koch	36-34—70
Allen Miller	36-34—70
Gil Morgan	34-36—70
George Cadle	34-36—70
Frank Beard	33-37—70

Flett Gets Three, And All Different

By The Canadian Press

New England coach Harry Neale wasn't impressed with the style exhibited on the three goals by Edmonton's Bill Flett but he had to admit they still count.

"One came on a rebound, the second one was a cheap one from behind the net which our goalie played badly and the third one bounced off his rear end," Neale said after his Whalers lost 5-4 to Edmonton Oilers in a World Hockeky Association game Thursday.

In other WHA games Thursday, Indianapolis Racers beat Quebec Nordiques 4-3 and San Diego Mariners defeated Birmingham Bulls 6-2.

Flett's 27th, 28th and 29th goals of the season pushed his points total to 46 in the 41 games he has played since Dec. 16 when he joined the Oilers from Atlanta of the National Hockey League.

The victory moved the Oilers into fourth place in the Western Division, two points ahead of Calgary in the battle for the fourth and final playoff spot.

The loss snapped a five-game home ice winning streak for the Whalers and hurt their chances of overtaking Indianapolis for third place in the Eastern Division.

At San Diego, rookie centre Brad Rhiness scored two goals to lead the Mariners in their second straight win after a 14-game winless streak.

Mark Napier scored his 58th goal of the season for Birmingham.

At Indianapolis, Quebec's Real Cloutier scored his 63rd goal of the season and assisted on two others to put the Nordiques in front 3-2 before the Racers rallied on goals by Brian McDonald and Rosaire Paiement.

While the Nordiques were losing to the Racers, their Wednesday night victory in Cincinnati was being protested by the Stingers.

Cincinnati said it was asking the league to have a replay of the last six minutes and 15 seconds of Wednesday's game—the time during which Quebec scored two goals for a 6-4 win. The Stingers launched the protest because of penalties handed out following a brawl at 13:45 of the third period. Seven players, including four Stingers, drew penalties.

★ ★ ★

EASTERN DIVISION

	P	W	L	T	F	A	Pts.
Quebec	75	44	29	2	330	273	90
Cincinnati	73	37	33	3	327	271	77
Indianapolis	74	34	34	7	252	278	75
New England	74	31	36	6	252	269	68
Birmingham	76	30	43	3	267	286	63
x-Minnesota	42	19	18	5	136	129	43

WESTERN DIVISION

	P	W	L	T	F	A	Pts.
Houston	72	45	21	6	292	209	96
Winnipeg	73	42	29	2	336	260	86
San Diego	73	35	34	4	248	259	74
Edmonton	74	30	41	3	212	283	63
Calgary	72	28	39	5	215	258	61
Phoenix	74	27	43	4	255	347	58

x-Team disbanded.

Next games: Today — Edmonton at Cincinnati; Calgary at Houston; San Diego at Phoenix.

EDMONTON (5): Bill Flett (27th, 28th and 29th), Glen Sather (17th), Rick Morris (16th). NEW ENGLAND (4): Ralph Backstrom (17th), Jack Carlson (10th), George Lyle (37th), Larry Pleau (10th). Attendance: 9284.

QUEBEC (3): Andre Boudrias (11th), Pierre Guite (12th), Real Cloutier (63rd). INDIANAPOLIS (4): Rosaire Paiement (19th and 20th), Gene Peacosh (21st), Brian McDonald (12th). Attendance: 7640.

BIRMINGHAM (2): John Stewart (16th), Mark Napier (58th). SAN DIEGO (6): Gary Veneruzzo (14th), Brad Rhines (7th and 8th), Kevin Devine (25th), Wayne Rivers (13th), Andre Lacroix (28th). Attendance: 4199.

BOWLER OF WEEK

Joining the winners' circle in the women's tenpin division in the 22nd week of the 14th annual Times' Bowler-of-the-Week competition last week was Judy Soyka of the Wednesday Matinee Trio League at Mayfair Lanes. Judy had a consistent series of 196-182-188 for a 566 triple.

Stephenson Leads Crosby Tourney

RANCHO SANTA FE, Calif. (AP) — Australian Jan Stephenson turned four straight birdies on her final nine holes into a one-shot lead with a 68 Thursday in the first round of the 72-hole inaugural Ladies' Professional Golf Association — Kathryn Crosby golf tournament.

Stephenson started her hot streak at her 11th hole on the 6231-yard long Whispering Palms Country Club course to pass Kathy Cornelius and 113 other starters in the $150,000 event.

Cornelius — at 44, one of the older competitors on the LPGA tour — posted a 69 with her streak of four short birdie putts in five holes.

Seven players — Sandra Post, formerly of Oakville, Ont., Bonnie Lauer, Sandras Spuzich, Sandra Palmer, JoAnne Carner, Chako Higuchi and Jerylynn Britz — were grouped at two-under-par 70. There were 23 players at par or better seeking the $25,000 first-place cheque in the tournament, which ends Sunday.

The LPGA's leading money winner, Judy Rankin, had a one-over-par 73.

Dale Shaw of Victoria carded a 76 on nines of 37 and 39 and was bunched with a group of 13 in a tie for 60th place. Canadian Jocelyne Bourassa fired a 74.

ESQUIMALT SPORTS CENTRE
386-3261
SKATING
• SATURDAY •
Family 10:30 a.m. to 12 noon
Public 8:15-10:00 p.m.
• SUNDAY •
Public 1:45 p.m. to 3:45 p.m.
ADULT 8:15-10:00 p.m.
(16 years and over)
ROLLER SKATING
Opening Night Friday
April 8th, 7:30-10:00 p.m.
Inquire about our "skating party" facilities! 3-25

WANTED
Competitive Swim Club Head Coach. Part Time — Victoria Area.
Apply V.P. Box 672

GREW Canada's Finest BOATS
"We sell and service on the water at the Marina"
OAK BAY MARINE SALES & SERVICE
3-18 598-3393

SUBARU
see it at
Mayfair Mall
March 21 thru 26
Brian Holley
MOTORS LTD.

LUMBER
IS OUR BUSINESS!
At Slegg's Cashway Lumber you will find what you need in our yard
AT COMPETITIVE PRICES
We invite you to Drive In and Look Around

CEDAR
For construction purposes and for fencing. Posts, Rails and Boards.
1x6 No. 1 Fencing 4'-5'-6' etc. 16¢ ft.
1x8 No. 1 Fencing 4'-5'-6' etc. 21¢ ft.
4x4 — Posts No. 1 Cedar, 6' . 2.55
4x4 — Posts No. 3 Cedar, 6' . 1.89
4x4 — Posts No. 1 Cedar, 8' . 3.75

No. 1 CONSTRUCTION CEDAR
Beautiful material. If you want top grade rough cedar picked out to your specification see this material.
Band sawn face
1x6 lin. ft. .... 22¢
2x6 lin. ft. .... 36¢
1x8 lin. ft. .... 28¢
2x8 lin. ft. .... 48¢
1x10 lin. ft. .... 35¢
2x10 lin. ft. .... 64¢
1x12 lin. ft. .... 42¢
2x12 lin. ft. .... 76¢

SPRUCE FENCE BOARDS
Less than cedar 1x8 Selected and Cut to Length ... 12¢ ft.
Takes stain very nicely and looks like cedar. 2x4 — Spruce No. 1 and 2 Grade 10' only.

ROOFING
ASPHALT SHINGLES
in a wide variety of colours
210-lb., self-sealing (100 sq. ft.) only .... 21.95 per square
90-lbs. mineral surfaced Rolled Roofing 10.49
62½-lb. Mineral Surface—Half Lap Roofing 9.49
50-lb. Plain Roofing 8.49
Tell us the size of roof and we will quote you the material costs.

LUMBER
for the Do-It-Yourselfer
All laid out and priced ready for your selection.
1x2 Spruce, only .... 5¢ ft.
1x3 Strapping — few bundles left — 100' 2.50 bdle.
1x3 Hem/Fir .... 7¢ ft.
1x4 Cedar S1S2E .... 8¢ ft.
1x4 Cedar S4S No. 1 ... 10¢ ft.
1x4 Spruce No. 1 .... 7¢ ft.
1x6 Hemlock .... 9¢ ft.
1x8 Spruce Resawn .... 10¢ ft.
1x10 Hemlock Resawn .. 13¢ ft.
2x2 Long Lengths No. 1 10¢ ft.
2x2 Special 6' - 10' .... 6¢ ft.
2x3 — 6' .... 30¢ ea.
2x4 — 6' .... 39¢ ea.
2x4 — 92¼" Util. Studs .... 79¢ ea.

Prehung doors
Good quality prehung doors offered at these amazing prices. See them in our warehouse.
1x4½ Mahogany Jamb, only 21.95

PREFINISHED
Prefinished embossed door, prefinished mahogany jamb and two sets of prefinished casing.
SPECIAL PRICE ... 39.95

PARTICLE BOARD SPECIAL
Use as a plywood substitute
FACTORY SECONDS — 4x8 Sheets
3/8 Sheet 1.90 1/2 Sheet 2.89 9/16 Sheet 2.95
Special Sizes No. 1 Grade
4x4x1/2 Sheet .. 1.99
4x8x7/16 Sheet .. 3.60
4x3x1/2 Sheet .. 1.49
4x8x9/16 Sheet .. 4.25

DeGrade PLYWOOD
Unsanded Spruce
5/16 Sheet 4.95
3/8 Sheet 5.25
1/2 Sheet 7.95
5/8 T&G Sheet 8.95
SANDED PLYWOOD
1/4 Sanded Degrade .. 5.95
3/8 Sanded Degrade .. 7.75
3/4 Factory Grade ... 11.95

FOR THE GARDEN INCINERATOR
Concrete block placed in your trunk for only .. 16.95
COMPOST BOXES
Precut ready for nailing low price of 9.95
WINDOW BOXES 3-ft. 4.95

FIBERGLAS ROOF PANELS
White, Clear, Green, Yellow
26"x8' 4.29 26"x10' 5.75 26"x12' 6.75
Corrugated Wood Strip, 12¢ ft.

CEMENT Bag 2.95
TOPPING MIX 2.10
CONCRETE MIX 2.10
MORTAR MIX 2.10

SLEGG CASHWAY LUMBER
ADMIRALS ROAD JUST UP FROM CRAIGFLOWER CORNER
Open Sunday at Admirals 10 a.m. to 3 p.m. 388-9975
Sidney Store — 9764 Fifth St. 656-1125
"WHERE CASH BUYERS GET CASH PRICES"
3-25

2-DOOR SEDAN $3,465*
DL 4-DOOR SEDAN $4,370*
GF HARDTOP $4,460*
DL STATION WAGON $4,675*

SUBARU
COMES TO CANADA
$5,430.*
INTRODUCING THE SUBARU 4-WHEEL DRIVE WAGON
Lowest priced 4-wheel drive wagon available.
4WD
Inexpensive and built to stay that way
The first passenger wagon with full time front wheel drive, which becomes 4-wheel drive at the flick of a lever at highway speeds. AM push button radio. 4-speed all syncro mesh transmission. Rack and pinion steering. Fantastic mileage, because the unique Subaru SEEC-T, economical 1600 CC engine is virtually pollution free. It runs on regular gas but needs no pollution pump or costly catalytic converter. That's why you get such great mileage with a Subaru. Other standard features on our great 4-wheel drive wagon are: Hatch back rear door. Heavy duty suspension. Rear window washer and wiper. Assist grips. Deluxe interior trim. Carpeted cargo area. Find out for yourself. Take a test drive on the highway. In the mountains. Or over rugged terrain. You'll be amazed at the power and performance of this very special vehicle.
12 months, unlimited distance FULL WARRANTY
*Based on manufacturer's suggested list price at Port of Entry Vancouver. Does not include freight, taxes licence and dealer preparation charges.
Brian Holley Motors Ltd.
Phone: 384-1161
3319 Douglas Street, Victoria
Dealer Licence Number D-00903A

DOMAN INDUSTRIES LIMITED

Wanted immediately for our head office sawmill division, experienced

ACCOUNTANT

2nd or 3rd year RIA/CGA Student. Must be capable of working with minimum supervision with good working conditions and generous fringe benefits. Please apply in own handwriting giving full particulars to:

DOMAN INDUSTRIES LIMITED
3rd Floor, 435 Trunk Road
Duncan, B.C.
V9L 2P8

OKANAGAN COLLEGE

Invites Applications for the Position of

DEAN OF ADMINISTRATIVE SERVICES AND BURSAR

DUTIES: To be responsible for all financial affairs of the College. To co-ordinate and direct all aspects of the business administration of the College.

SALARY: To be negotiated with Okanagan College Association of Administrators; 1976-77 rate — $30,330 per annum.

BENEFITS: Includes, medical, dental, life insurance, pension plan.

QUALIFICATIONS: Substantial experience in senior administrative affairs, coupled with parallel experience in business procedures. Successful candidate will preferably have a B. Comm. or M.B.A. or equivalent experience.

Please forward applications with qualifications and experience to:

The Principal,
Okanagan College,
1000 KLO Road,
Kelowna, B.C.,
V1Y 4X8.

Full curriculum vitae and names of at least three referees required.

CLOSING DATE FOR RECEIPT OF APPLICATIONS: 15 April, 1977.

3-18

OKANAGAN COLLEGE

POSITION VACANCY

DIRECTOR SALMON ARM CENTRE

A vacancy exists at the Salmon Arm Centre for a Director.
Duties are as follows:

1. To provide leadership, organization and supervision for the operation of the Centre.
   (i) Instructional Organization and Supervision
   —Arts and Science courses, day and evening
   —Adult Basic Education classes
   —Community Education Services
   (11) Representing
   —Instructional Deans
   —Registrar
   —Bursar
   —Librarian
2. To teach one University Transfer course each semester.
3. Educational liaison with community groups and agencies.

Qualifications: Preferred minimum Masters degree or equivalent in an academic discipline; demonstrated administrative ability; capacity to co-operate within the structure of the College.
Salary: To be negotiated with Okanagan College Association of Administrators; 1976-77 rate — $28,330 per annum.
Application closing date: 15 April, 1977
Date of appointment: as soon as possible
Applications to be sent to:

The Principal,
Okanagan College,
1000 KLO Road,
Kelowna, B.C, V1Y 4X8.

Full curriculum vitae and names of at least three referees required.

3-18

Open to both men and women

Public Service Canada Fonction publique Canada

Public Service Commission
Appeals Branch
Halifax, Nova Scotia

APPEALS OFFICER

Salary: $21,400 – $30,800
Ref. No: 77-PSC-AP-152/17 (47)

Duties
The successful candidate will conduct inquiries into appeals brought by employees against selections for appointment from within the public service and against recommendations for release or demotion for incompetence or incapacity and renders legally binding decisions on those appeals; applies legal principles, particularly those related to rules of evidence, interpretation of statutes and procedures applicable to administrative tribunals; and provides advice and assistance to employees, public service unions, departments and other interested parties on appeal procedures and the appeals system.

Qualifications
Knowledge of the principles and practices of personnel administration as related to staffing or staff relations is required as well as a good understanding of legal principles and procedures applicable to administrative tribunals. The ability to analyse and evaluate complex and voluminous evidence and communicate effectively both orally AND in writing is necessary. Knowledge of English is essential.

Other related positions may be filled.

How to Apply
Forward completed "Application for Employment" (Form PSC 367-4110) available at Post Offices, Canada Manpower Centres or offices of the Public Service Commission of Canada, to:

Administrative Staffing Program
Public Service Commission of Canada
Room 1779, Esplanade Laurier
300 Laurier Avenue West
Ottawa, Ontario K1A OM7

Closing Date: April 1, 1977

Please quote the applicable reference number at all times.

Another Plus for Rescue Fleet

AROUND OUR SHORES

pat dufour

Tony Burton's sailing school, which operates out of the Inner Harbor, is one of the latest recruits to the volunteer marine search and rescue organization, Safety Afloat.

Safety Afloat cannot help but be enriched by this addition. Tony's acumen as a sailor is well-known and he chooses his staff with care,

Tony's school, which is accredited with the Royal Yachting Association, is starting a new venture this May. Using the 47-foot ketch Callin-Mo; the 27-foot sloop Perginus and the 24-foot sloop Teircel, the school will be offering one-week cruise-and-learn programs.

Tony reports this on-the-water teaching is very popular in Britain and is an excellent way to spend a holiday and find out whether or not you're cut out to be a sailor.

The school is taking bookings now. Further details can be had by phoning Tony either at the school, 383-4011 or at home, 477-6325.

Another new venture at the school is on-the-water power boat training in the 24-foot Mentor — an excellent way to practice skills learned in Canadian Power Squadron night classes.

★ ★ ★

Eric Dowell's Shelca was the over-all winner of the Royal Victoria Yacht Club's invitational spring regatta sailed on the weekend.

After her in the three-race series came Archie Campbell's Sea Robin, Hugh Porter's Errigal and Fred Gardiner's Tringa. Jan Huibers' Sea Spell and Ron Saunders' Irrawaddy tied for fifth spot. They were followed by Sven Donaldson's Tatoosh, Jim Jennings' Sweet Jane, Colin Crisp's Raven and Jack Woodward's Puff II.

★ ★ ★

Wild gusts sweeping into Esquimalt Harbor on Sunday wraught havoc to the 420 fleet of the Esquimalt Squadron, Canadian Forces Sailing Association. Peter Knox managed to helm his boat to the finish line but Tora Thyvold lost her mast, the boat sailed by Betty Andrews and her daughter lost a boom and the one skippered by Mike Wyath, a tiller.

The squadron's Laser sailors managed to duck the worst of the blows and finish their racing. Robin Spear beat the fleet, runners-up being Frank Towler and Olaf Thyvold Jr.

★ ★ ★

Crews from the squadron's Fireball and Laser devotees will take part in team racing this Sunday, using Lasers. A 10 a.m. skippers' meeting will get things underway.

RVYC's Laser sailors and Cal fleet will again be racing on Saturday at Cadboro Bay, the first start gun going at 1:30 p.m.

On Sunday, several of RVYC's keel boats are expected to join Turkey Head Sailing Association members in two around-the-buoy races in waters off Oak Bay Marina. Start times are 10 a.m. and 1:30 p.m.

★ ★ ★

The Canoe Bay Sailing Club will hold its 10½-mile Sidney Channel race on Sunday. The race starts at 9:30 a.m. near the government wharf and has a six-hour time limit.

Fort-seven boats took part in last Saturday's six-miler, which was won by John Graeme's Llanoria. She edged out Paul Longridge's Saga, Alan Dickinson's Viking, Steve Meredith's Solution, Willi Fahning's Dominique, Gordie Inglis' Water Melon, Ken Martin's Sana, Bert Buchanan's Lairig Ghru, Roger Vale's Temenos and Roy Hingley's Romada.

BILLS TO MAIL?

Why lick stamps and flaps? Let our machinery stamp and seal for you. 1,000 or more $3.70 per 1,000 plus postage.

IDEALETTER SERVICES LTD.
2524 Government St. 382-9296
across from the Rosebud Bakery
(near Bay and Government)

ASSISTANT TO TREASURER

Medium sized firm located in Victoria with branches throughout B.C. requires person to assist Treasurer and under his direction assume responsibility for the accounting function including supervision of the accounting staff. Candidate must have thorough knowledge of general accounting and preferably be a graduate of a recognized accounting course.

Please send resume and salary requirements to
Victoria Press Box 667

HARTZ

SALES REPRESENTATIVE

We are expanding our Slaes Force, and require an experienced Representative to Sell, Service, and Expand our Accounts in the Victoria-Nanaimo-Campbell River Area. Experience in calling on retailers in this area an asset. Salary and Bonus Plan on sales. Many company benefits. Excellent Car Plan. Opportunity for advancement. For more information, call Mr. C. Pennington, at the Chateau Victoria, 740 Burdett Avenue, Victoria, B.C. Telephone number 382-4221, Friday, March 25th, from 7:00 p.m. to 9:00 p.m. — Saturday, March 26th, 9:00 a.m. to 5:00 p.m., and Sunday, March 27th, 9:00 a.m. to 5:00 p.m.

HARTZ MOUNTAIN PET SUPPLIES LIMITED
7771 ALDERBRIDGE WAY,
RICHMOND, B.C. V6X 2A4

NHL SUMMARIES

PATRICK DIVISION

	P	W	L	T	F	A	Pts.
Philadelphia	75	45	16	14	301	202	104
NY Islanders	75	44	19	12	268	178	100
Atlanta	76	32	33	11	250	253	75
NY Rangers	75	28	33	14	260	286	70

SMYTHE DIVISION

	P	W	L	T	F	A	Pts.
St. Louis	75	30	36	9	217	256	69
Chicago	75	24	40	11	221	279	59
Vancouver	75	24	40	11	216	269	59
Minnesota	74	20	36	18	221	283	58
Colorado	75	19	43	13	208	287	51

ADAMS DIVISION

	P	W	L	T	F	A	Pts.
Buffalo	75	47	22	6	284	204	100
Boston	75	44	23	8	286	225	96
Toronto	75	33	29	13	284	260	79
Cleveland	74	24	39	11	222	264	59

NORRIS DIVISION

	P	W	L	T	F	A	Pts.
Montreal	75	56	8	11	361	167	123
Pittsburgh	76	32	31	13	229	240	77
Los Angeles	75	30	31	14	242	223	74
Washington	74	20	40	14	196	284	54
Detroit	74	16	49	9	176	282	41

Next games: Tonight — Vancouver at Cleveland; New York Rangers at Washington; Buffalo at Colorado.

PHILADELPHIA 6, BOSTON 2

First Period

1. Philadelphia, Leach (29) (Kindrachuk, LaPointe) 2:14.
2. Philadelphia, Saleski (21) (Joe Watson, Clarke) 13:16.
3. Philadelphia, Saleski (22) (Kindrachuk, Dupont) 16:47.

Penalties — Joe Watson (P) 4:01, Dupont (P), O'Reilly (B) (majors) 7:49, Lonsberry (P) (double minor), Milbury (B) (major, game misconduct) 15:27, Clarke (P) 18:17.

Second Period

4. Philadelphia, Lonsberry (22) (MacLeish) 1:02.
5. Philadelphia, MacLeish (46) (Dornhoefer, Bladon) 11:49.

Penalties — Holmgren (P) (minor, major), O'Reilly (B) (major) 3:21, O'Reilly (B) 10:37, Forbes (B) 11:17, Bladon (P) 18:22, Dupont (P), Cashman (B) 18:44, Dailey (P) 19:54.

Third Period

6. Boston, Jonathan (14) (Middleton, Ratelle) 2:13.
7. Philadelphia, Leach (30) (Holmgren, MacLeish) 4:19.
8. Boston, Sheppard (29) (Park, Cashman) 5:36.

Penalties — Doak (B) 3:21, Bladon (P) 5:09, LaPointe (P) 5:27, Wensink (B) 13:37.

Shots on goal by:
Philadelphia 9 7 7—23
Boston 10 5 8—23

Goal — Parent, Philadelphia; Cheevers, Boston.

Attendance: 14,226.

ST. LOUIS 1, MONTREAL 6

First Period

1. Montreal, Houle (19) (Robinson) 1:53.
2. Montreal, Lambert (22) (Risebrough, Lapointe) 3:09.
3. St. Louis, Unger (27) (Larose, Masters) 6:10.
4. Montreal, Mahovlich (15) (Lapointe, Houle) 8:09.

Penalties — Plante (St L) 17:40; Houle (Mtl) 18:05.

Second Period

5. Montreal, Wilson (12) 9:23.

Penalties — Gassoff (St L) 1:08; Roberts (Mtl) 13:30; Bourbonnais (St L), Gainey (Mtl) 19:50.

Third Period

6. Montreal, Lafleur (53) (Robinson, Houle) 5:57.
7. Montreal, Jarvis (15) (Gainey, Roberts) 6:48.

Penalties — Plante (St L) 1:50; Chartraw (Mtl) major, game misconduct, Sutter (St L), Plante (St L), Tremblay (Mtl) (majors) 7:12; Bourbonnais (St L) 10:25, Gassoff (St L) 19:10.

Shots on goal by
St. Louis 10 6 5 — 21
Montreal 16 5 8 — 29

Goal — Johnston, St. Louis; Dryden, Montreal.

Attendance — 16,829.

DETROIT 1, ATLANTA 3

First Period

1. Detroit, Bergeron (20) (McKechnie, Hamel) 16:20.
2. Atlanta, Gould (13) (Simpson) 16:33.

Penalties — McKechnie (Det.) 9:07; Simpson (Atl.) 16:49.

Second Period

3. Atlanta, Bennett (21) (Plett, Clement) 4:32.
4. Atlanta, Gould (14) (Comeau) 10:37.

Penalties — Nahrgang (Det.) 3:01; Ribble (Atl.) 9:03.

Third Period

No scoring.

Penalties — Ecclestone (Atl.) 6:08; Bergeron (Det.) 10:17; Houston (Atl.) 12:55; Murray (Det.) 15:30; Wilson (Det.), Simpson (Atl.) 16:50.

Shots on goal:
Detroit 5 8 2—15
Atlanta 12 11 9—32

Goal — Rutherford, Detroit; Myre, Atlanta.

Attendance — 14,783.

Beacon Hill Club In Strong Start

Beacon Hill made an impressive beginning in its first start in the men's division of the Lower Vancouver Island Tennis League last weekend.

Sparked by newcomer Trevor Smythe of New Zealand, who defeated Scott Braely 6-4, 4-6, 6-3, Beacon Hill defeated University of Victoria 7-1.

Steve Perks won the only singles match for UVic. Perks and Braley lost to Mike Brynes and Matti Huhtala 7-6, 0-6, 6-4 in the men's doubles.

Oak Bay and Island Indoor played to a 4-4 tie.

In men's "B" league action, Beacon Hill and Glen Meadows tied 4-4, Island Indoor defeated Langford 5-3, and Cowichan trimmed Saanich 7-1.

Langford endged Saanich 4-3, in a women's "B" league match, Oak Bay nipped Island Indoor 4-3, and Racquet Club defeated Glen Meadows 6-1. In the only women's "A" match, Island Indoor defeated Racquet Club 5-2

"A" MENS

	W	L	T	GW	GL	Pts
Oak Bay	1	0	1	11	5	3
Beacon Hill	1	0	0	7	1	2
Island Indoor	0	0	2	8	8	2
Racquet Club	0	0	1	4	4	1

"A" WOMENS

	W	L	T	GW	GL	Pts
Oak Bay	1	0	0	6	1	2
Island Indoor	1	0	0	5	2	2
Racquet Club	0	2	0	3	1	0

HOCKEY TRAIL

PACIFIC JUNIOR
Richmond 6, Surrey 1.
(Best-of-seven tied final 1-1.)

ONTARIO MAJOR JUNIOR
Toronto 2, London 2.
(London leads eight-point division semi-final 5-1.)
St. Catharines 5, Windsor 1.
(First game eight-point division semi-final.)

MANITOBA JUNIOR
Kenora 6, Kildonan 4.
(Best-of-seven semi-final tied 3-3.)

ALBERTA JUNIOR
Taber 6, Calgary 3.
(Fifth game, three-team round-robin semi-final; Taber is 2-2; Calgary 2-1; Red Deer 1-2.)

CAREERS

Babe Ruth Registration At Weekend

Six Babe Ruth baseball leagues in the Greater Victoria area will hold registrations Saturday and Sunday.

Four of the leagues — Triangle, Layritz, Esquimalt-Victoria and Saanich Peninsula — will be registering in two age brackets, 13 to 15 years and 16 to 18 years. The other two — Saanich Evening Optimist and Gordon Head Cosmopolitan — will only register players in the 13-15 bracket.

Registration details:

SAANICH EVENING OPTIMIST (13-15): Reynolds Park, 10 a.m. to 2 p.m. Saturday and 12 noon to 2 p.m. Sunday.

TRIANGLE (13-15 and 16-18): Luxton Hall, 10 a.m. to 4 p.m. Saturday, and Juan de Fuca banquet hall, 10 a.m. to 4 p.m. Sunday.

LAYRITZ (13-15 and 16-18): Layritz Park, 12 noon to 3 p.m. Saturday and 12 noon to 3 p.m. Sunday.

ESQUIMALT-VICTORIA (13-15 and 16-18): Esquimalt Recreation Hall, 10 a.m. to 4 p.m. Saturday and 12 noon to 3 p.m. Sunday.

GORDON HEAD COSMOPOLITAN (13-15): Lambrick Park, 10 a.m. to 4 p.m. Saturday and 12 noon to 3 p.m. Sunday.

SAANICH PENINSULA (13-15 and 16-18): Sancha Hall and Centennial Park, 10 a.m. to 4 p.m. Saturday and 12 noon to 3 p.m. Sunday.

Bouton Returns

DES MOINES, Iowa (AP) — Jim Bouton, former major league pitcher, author, sportscaster and television actor, has talked Chicago White Sox into giving him another chance in baseball.

NORTH ISLAND COLLEGE

CO-ORDINATOR OF VOCATIONAL PROGRAMMES

The successful applicant will be required to:
Develop training opportunities based on a distributed services local community model;
Travel extensively within the College region;
Relate well to people and industry;
Assess training needs.
A well-rounded technical or trades history will be an asset.
A knowledge of instruction is considered important to assess programme worth.

Salary: 1976 — $25,000
Starting Date: June, July preferred
Application: (1) A letter of application
(ii) Complete resume of qualifications and experience
(iii) Three referees who may be contacted
Closing Date: April 15th, 1977.

Apply to: Principal,
North Island College,
1413 Island Highway,
Campbell River, B.C.,
V9W 2E4.

3-18

CAMOSUN COLLEGE

TRAINING OPPORTUNITIES

POWER ENGINEERING

This 10 month pre-employment course is designed to give the student a basic knowledge of power engineering, including basic workshop skills, power plant operation and the associated mathematics, physics and engineering knowledge necessary to obtain employment in the power engineering field.

ENTRANCE REQUIREMENTS: Grade 12 or equivalent with a high achievement in academic mathematics and physics.

COURSE COMMENCES: September 6, 1977
FEES: $25.00 per month

SMALL ENGINE REPAIR

This 5 month pre-employment course covers the mechanical knowledge and techniques employed in the repair and maintenance of small internal combustion engines used to power garden equipment, small boats, chain saws and outboard motors.

ENTRANCE REQUIREMENTS: Grade 10, Grade 12 preferred. Mature Student may be considered.

COURSE COMMENCES: April 4, 1977
FEES: $25.00 per month

For information contact: Counselling Centre, Camosun College, 1950 Lansdowne Road, Victoria, B.C. Telephone 592-1281.

3-25

Buckerfield's

BETTER GARDENS BEGIN AT BUCKERFIELD'S

ROSES Choice Bushes, Very Sturdy, Large Selection. FROM .. 2.69 to 4.49

CAMELLIAS Large, Bushy, 4'-5' 14.95

BAMBOO, METAKE Large Clumps to 7' 11.95

DAHLIA TUBERS Reg. 89¢ each .... 69¢ ea.

STURDY LIQUID FERTILIZER
For healthy blooms on house plants
4 OZ. 1.10 8 OZ. 2.10 32 OZ. 5.29

HYDROPONIC KITS AND FERTILIZER
SINGLE 54.95 DOUBLE 89.95

FRUIT TREES 5.95
APPLES, CHERRIES, PEACHES
PEACH AND PRUNE PLUMS ....

SMALL FRUITS
STRAWBERRIES 4 Varieties .... 10 for 1.29
BOYSENBERRIES, LOGANBERRIES
BLACKBERRIES, GOOSEBERRIES,
BLUEBERRIES
CURRANTS, GRAPES
FROM 1.99-2.99

GARDEN TILLER SPECIAL!
SAVE 10% ON ALL MODELS
GILSON — MERRY TILLER
CHAIN DRIVES AND GEAR DRIVES WITH REVERSE
FROM 2 H.P. TO 5 H.P.

13-16-10 FERTILIZER
50-LB. BAG REG. 5.90 .... 4.99

GROUND LIMESTONE
50-LB. BAG REG. 2.90 ..... 1.99

PEAT MOSS
5 C.F. BALE REG. 6.50 ..... 5.49

Buckerfield's LIMITED
'the growing people'

VICTORIA STORE
506 PANDORA
LOTS OF FREE PARKING
Specials Mar. 25-28.

Balanced Action Due

TAMPA, Fla. (AP) — The walls of the National League's conservatism may be starting to crumble and indications are that inter-league major-league baseball is close to a reality.

While neither the National nor the American League decided firmly upon inter-league play, their meetings Thursday leaned toward a 13-13 concept that could result in some games between the leagues next season.

"The National League is much more inclined to go with 13-13 and inter-league play which is a tremendous step for baseball," said John Fetzer, owner of Detroit Tigers and one of three AL members on the major leagues' six-man executive council.

"The National League had resisted it for so long. This is the first crack in the Kremlin wall, so to speak."

A study committee, to include representatives from both leagues, was set up to examine the 13-13 concept which calls for each league to have 13 teams instead of 14 in the AL and 12 in the NL.

The balance would likely result from an AL franchise moving to Washington, D.C., as a member of the NL. The odd number of teams would require inter-league play.

While the idea drew favorable reaction, the three-division concept was quashed by the American League and tabled by the National, whose president Charles Feeney said passage "is possible, but highly improbable" at the NL meeting in August.

Other items from the league and joint sessions include:

—No indication of reported efforts by club owners to buy the Oakland franchise from Charles Finley and move it to Washington.

—A presentation by Sterling Tucker, chairman of the Washington city council, aimed at persuading owners to put a team in the nation's capital.

Whatever is determined regarding inter-league play, it had to be discussed right away because "we've agreed to give the players' association a schedule by June 15," AL president Lee McPhail said.

Baseball commissioner Bowie Kuhn said: "It's feasible that a schedule based on 13-13 can be ready by June 15."

Wendy Leads Assault

MONTREAL (CP) — Wendy Hogg of Edmonton got more than a handshake from her coach after she set a Canadian record at the Short Course Winter National swimming championships Thursday night.

He kissed her and gave her a loving embrace, which is understandable when you consider that Doug Hogg is also Wendy's husband.

Wendy led the assault on Canadian short course records as the four-day Winter National competition got under way. In all, eight Canadian marks were set.

Other individual record-setters were Vancouver's Gail Amundrud and Gary MacDonald, Bill Sawchuk of Thunder Bay, Ont., Cheryl Gibson of Edmonton and Stephen Badger, the transplanted Australian who now swims for the Cardinal Swim Club in Winnipeg.

Pointe Claire also won both the men's and women's 200-metre freestyle relays in Canadian record time for shortcourse competition, which is held in a 25-metre pool rather than the regulation 50-metre pool. In fact, D'Arcy Hamilton of the Hyack swim club of New Westminster, B.C., was the only winner who didn't set a Canadian record.

Hogg edged out Cheryl Gibson—her team-mate at Edmonton's South Side Swim Club—to win the 100-metre backstroke in one minute, 3.78 seconds.

That erased the previous Canadian short course mark of 1:04.20 held by Halifax's Nancy Garapick. Gibson was also under Garapick's old mark with a 1:03.98 clocking for second place.

Wendy, 20, was named Canada's female athlete of the year in 1974 for her double goldmedal win at the Commonwealth Games in Christchurch, New Zealand.

Now she has cut down on her training while devoting a good deal of time to her studies at the University of Alberta and her marriage.

Gail Amundrud starting the record-setting Thursday night by taking the women's 200-metre freestyle in 1:59.90, smashing the old mark of 2:01.56 which was set last year by Vancouver's Shannon Smith.

Gibson, 17, won the 200 butfly in 2:13.06, shaving more terfly in 2:13.06, shaving more record of 2:14.12.

Sawchuk, 18, pulled a mild upset when he edged Badger in the men's 200 freestyle in 1:50.31, bettering the Canadian short course mark of 1:52.10 held by Vancouver's Steve Pickell.

Bonspiel Set At Oak Bay

Draw for the Oak Bay Men's Curling Club bonspiel which begins Monday.

MONDAY, 7 P.M.

Ken Landuccil vs. Moe Crumly, Bill Murray vs. Bill Shearing, Keith Hamel vs. Len Bland, Shelby McCorquodale vs. Jack Houston, Jim Lang vs. Roy Nelson, Ray Davidson vs. C. Danard.

MONDAY, 9:15 P.M.

Bill Johnson vs. J. Matvenco, Ken Belher vs. L. T. Cox, E. Oakley vs. John Leeming, George Dunkin vs. Eric Celling, Art Russell vs. S. James, D. Cavers vs. A. Davey.

THURSDAY, 7 P.M.

A. English vs. G. Robertson, T. Butler vs. Art. Helpen, J. Smith vs. A. Frame, D. Shoemaker vs. G. Winters.

PRO BASKETBALL

NBA

New Orleans 92, Cleveland 87
San Antonio 118, Houston 112
Buffalo 107, Phoenix 102

BURNABY QUARTET REIGNS

PEACE RIVER, Alta. — The British Columbia rink skipped by Vi Tapella of Burnaby defeated Vi Pike and her Newfoundland rink from Grand Falls, 9-2, Thursday to capture the 1977 Canadian senior women's curling championship.

That victory gave B.C. eight wins and one loss and the title as no other rink could overtake them. B.C. later defeated Quebec, 10-8 in the final game to finish with a 9-1 record. Alberta was second at 7-3 with Ontario, Newfoundland and New Brunswick tied for third.

	W	L
British Columbia	9	1
Alberta	7	3
Ontario	6	4
Newfoundland	6	4
New Brunswick	6	4
Quebec	5	5
New Brunswick	5	5
Manitoba	4	6
Nova Scotia	3	7
Yukon-N.W.T.	1	9
P.E. Island	1	9

Hemmi Takes Medal

GRANADA, Spain (AP) — Sweden's world ski champion, Ingemar Stenmark, won the men's giant slalom—the closing race of the season—today but could not stop Switzerland's Heini Hemmi from taking the gold medal in the over-all event.

Hemmi, timed in two minutes, 55.70 seconds for two runs, finished second to boost his over-all total in the giant slalom to 130 points.

Stenmark, with the fastest run in the first heat of 1:27.04, was timed for the second 63-gate heat in 1:28.47 for a total time of 2:55.51 and an over-all second place with 121 points.

Raced over a 1,650-metre course with a 400-metre drop, the first heat caused two falls — Spain's Jaime Ros and Switzerland's Bernhard Russi.

Austria's Hans Hinterseer was a non-starter. Austria's downhill king, Franz Klammer, Liechtenstein's Andreas Wenzell, Italy's Bruno Confortola, Switzerland's Walter Tresch and Czechoslovakia's Bohumir Zeman all retired.

Ernst Gets Trial

SAN DIEGO (AP) — San Diego Chargers of the National Football League are inviting 27 players including quarterback Mike Ernst, a free agent most recently with the Canadian Football League's British Columbia Lions, to take part in public workouts Saturday and Sunday.

Pacific Canoe Base
CANOES By
• Chestnut
• Peawood
• Gruman
• Galleon
KAYAKS By
• Tyne
• Montgommery
INFLATABLES By
• Metzeler
PADDLES—LIFEJACKETS—ACCESSORIES
2125 DOWLER PLACE 382-1243
3-25 LOTS OF FREE PARKING

BOAT BROKERAGE
"We sell and service on the water at the Marina"
OAK BAY MARINE SALES & SERVICE
598-3393

No other car at any price gives you what the 1977 Rabbit gives you.

You really can't expect "the others" to give you such an unbeatable combination of total value. Only Volkswagen has put it altogether in the Rabbit. Fuel injected engine 0-50, 7.7 seconds, top speed rated at 100 mph, room galore for four adults, a hatchback door (standard equipment) with a unique luggage cover, negative steering roll-radius a device to help you keep going straight if you have a blow-out. Available in 2-door, 4-door, Custom and Deluxe, and available with optional automatic transmission, sunroof and seat belts that put themselves on.

Come on in. You've got to drive it to believe it!

Rabbit

CATCH A RABBIT

Wheel covers are optional

DOUGLAS VOLKSWAGEN LTD.
SALES —L EASE — PARTS — SERVICE
3329 DOUGLAS ST. 388-5466
3-25 Dealer Licence Number 00341A

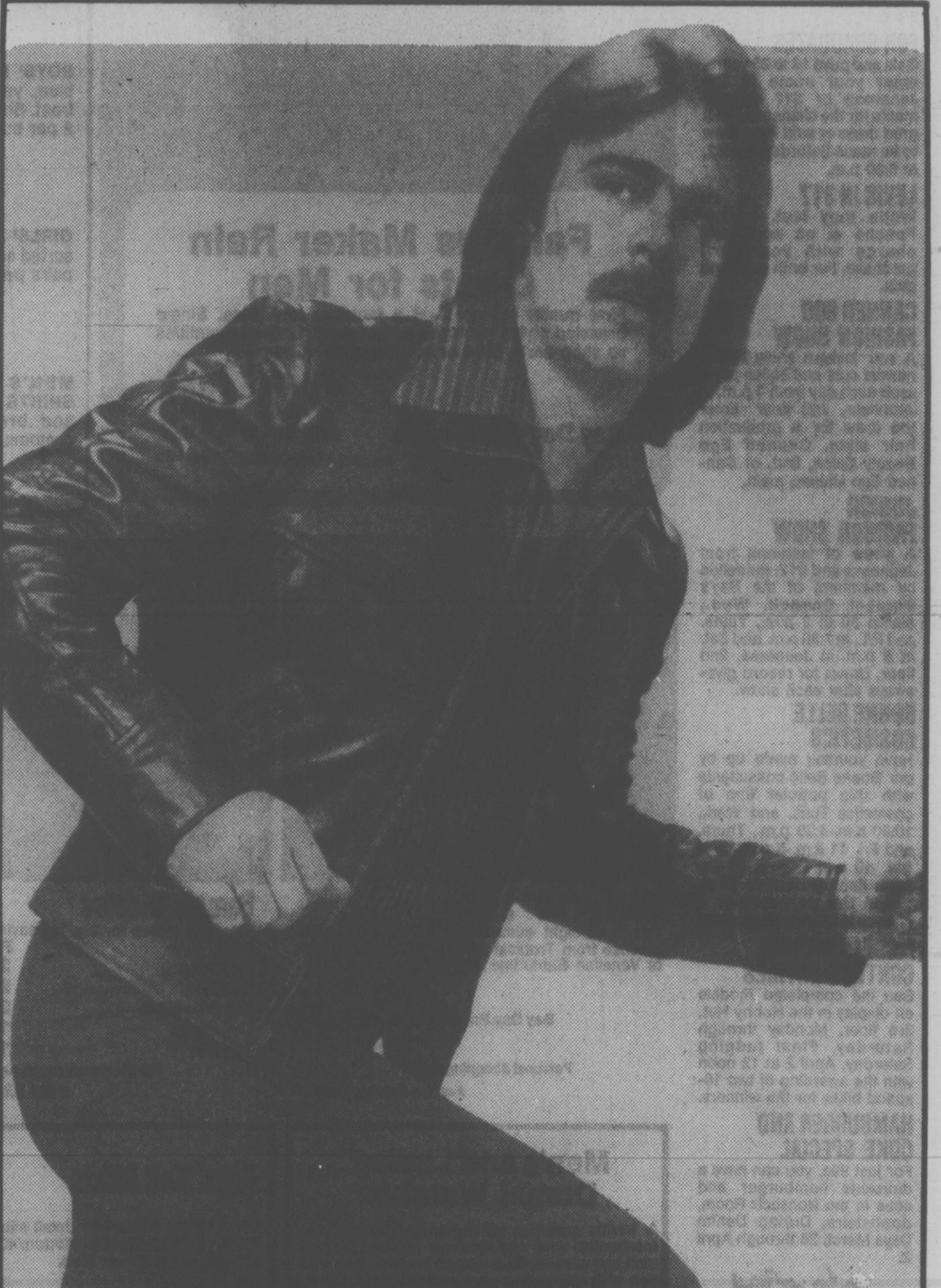

Bay Day continues with savings throughout the store.

Bay Day

The sleek look of leather, from Neto

Two luxurious leather jackets from Neto Leather, each distinctive, each a sure winner for looks.
A. Our best-selling all leather bomber, in a 23" length with zippered front closing and four pockets. Its regular price . . . $125.
B. Our newest safari styling, all leather, 28" long, with zip front and four pockets. It's regular price . . . $185.
Both are available in tan or brown and sizes 36 to 44. And both are specially
Bay Day Priced at
20% OFF

Trim 'Tyme' hi-waisted slacks, from Aero

Slip yourself into a pair of these terrific hi-waisted dress slacks by Aero. The look is long and handsome, with a two-button, hi-rise waistband and on-seam front pockets. The material is worry-free, machine wash and dry polyester gabardine, in a choice of tan, brown, grey or black. And you can choose from waist sizes 28 to 34. The regular price of these quality slacks is $25.
Bay Day Price
19.99

317, Main Floor

Hudson's Bay Company

GRAND OPENING
MARCH-26
and you could win a cruise with our Captain
That's right, OLD COUNTRY RENTALS has an unforgettable weekend cruise waiting for the winner of the contest to celebrate the opening of its new home owner rental center.
at 1818 Island Highway
(just up from the Juan de Fuca Rec. Centre)
NEED IT? RENT IT!
Drop in and enter the competition. We're open 7 days a week.
You could also win other prizes (no purchase necessary).
Don't miss this opportunity to look us over and meet our friendly staff. Anything you need . . . lawn mowers . . . rototillers . . . ladders . . . power tools . . . heavy equipment — we've got it!
Mike Saari, Manager
Visit the NEW COLWOOD branch of
OLD COUNTRY rentals
at 1818 Island Highway Tel: 478-9545
In Victoria 2920 Bridge Street Tel: 386-1371

Bay Day

Last Big Day Saturday!

SATURDAY SPECIALS

It's Happening at the Bay

DENIM DAYS
March 28-April 2

SCIENCE FAIR
Tuesday, March 29 through April 1, see the science projects by students of George Jay Elementary School on display in the Douglas Room, 4th floor. It's interesting and educational. From 11 a.m. to 3 p.m.

FOR GRADUATES
Gals and guys 16 to 25 years, enter your name in the Jeunesse or 317 departments for the chance to win a grad dress or suit! Final draw to be made Saturday, April 2, at 5:30 p.m.

LEVIS IN 317
While they last, a Levi Poncho at no additional charge with your Levi purchase. For both guys and gals.

CANNED EGO FASHION SHOW
A hair fashion show of the newest cuts and styles to be seen each day from 1 p.m. in Jeunesse, 2nd floor. Enter the draw for a graduation hair style. Canned Ego Beauty Salon, 2nd, or Canned Ego Unisex, main.

JUNIOR FASHION SHOW
A show of fashions from Jeunesse and 317, modelled by members of the Bay's Student Council, Wed., March 30 at 2 p.m., Thurs. and Fri., at 7:30 p.m. and Sat. at 2 p.m. in Jeunesse, 2nd floor. Draws for record giveaways after each show.

BONNE BELLE COSMETICS
Have yourself made up by our Bonne Belle consultants with this popular line of cosmetics Tues. and Wed., 10:30 a.m.-4:30 p.m., Thurs. and Fri. 11 a.m.-8 p.m., and Sat. 10 a.m.-4 p.m. in the main floor Cosmetics Dept. Enter the contest for a chance to win exciting prizes.

MODEL BUILDING CONTEST ENTRIES
See the completed models on display in the Hobby Hut, 3rd floor, Monday through Saturday. Final judging Saturday, April 2 at 12 noon with the awarding of two 10-speed bikes for the winners.

HAMBURGER AND COKE SPECIAL
For just 99¢, you can have a delicious hamburger and coke in the Nonsuch Room, downstairs. During Denim Days March 28 through April 2.

RECORD EXPLOSION
Special prices on top records plus a chance to win a Harley Davidson Olympic SS 125 c.c. motorcycle. Enter your name in the Record Dept., main floor. Now through April 7.

YOUTH CLUB DISPLAYS
See displays by local youth clubs and organizations throughout the store, March 29 to April 2, from 12 noon to 4 p.m.

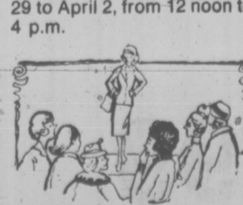

SPRING SEWING CLASS FASHION SHOW
Friday, April 1, at 3 p.m. in the Nonsuch Buffet, class members of the Bay's Spring Sewing Class will be modelling their own fashion creations.

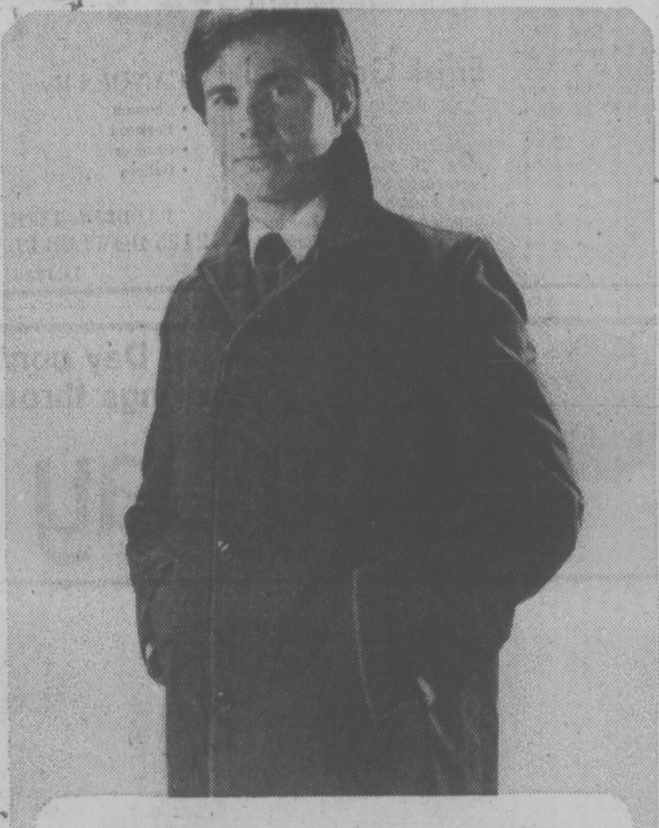

Famous Maker Rain Coats for Men

First quality raincoats at a fantastic low price. Single breasted styles for fashion-right wear. Limited quantities so shop early. Blue or tan. Sizes 38-46 Reg.

Bay Day Price, each 29.99
Baymart, Men's Clothing, Downstairs

Saturday 9:30 a.m. Specials

On sale up to one hour while quantities last. Personal shopping only, no phone orders.

LADIES' SLEEVELESS TOPS by Elite. 50 only in assorted styles and colours. Broken sizes 10 to 18. Limit one per customer.
Special, each 2.99
Sportswear, Second Floor

MACRAME TWINE BAGS. Double handle bags are full lined. Natural shade. Limit one per customer.
Special, each 2.99
Handbags, Main Floor

MILL END YARNS are acrylic in assorted weights and colours. Limit 20 balls per customer.
Special, ball 22¢
Knitting Yarns, Second Floor

BOYS' NOVELTY T-SHIRTS in navy, blue, yellow or green with decal on front. Short sleeves. Sizes 8 to 14. Limit 2 per customer.
Special, each 1.19
Boys' Wear, Third Floor

GIRLS' KNEE HIGHS are nylon in assorted solid colours. Sizes 8-11. Limit 3 pairs per customer.
Special, each 49¢
Girls' Wear, Third Floor

MEN'S LONG SLEEVE SPORT SHIRTS in assorted colour patterns and broken sizes. Limit one per customer.
Special, each 2.99
Men's Shirts, Main Floor

MEN'S DRESS SHIRTS are fancy style with long sleeves. Assorted plain colours. Broken sizes. Limit one per customer.
Special, each 3.49
Men's Shirts, Main Floor

PEN AND PENCIL PACK consists of 1 Doodlebug porous tip pen, 2 ballpoint pens, 2 pencils and sharpener. Limit one pack per customer.
Special, pack 59¢
Stationery, Main Floor

WRAPPING RIBBON is self-adhering. ⅝" width. Assorted colours. Limit 2 rolls per customer.
Special, each 19¢
Stationery, Main Floor

PURSE SIZE MIRRORS are double faced. Limit 2 per customer.
Special, each 9¢
Beauty Aids, Main Floor

BAY CITY ROLLERS L.P. RECORD. Their new release, "Dedication," specially priced. Limit one per customer.
Special, each 2.99
Records, Main Floor

VACUUM BAGS for cannisters and uprights. Fit specific Baycrest, G.E., Eureka, Sunbeam and Electrolux models. 3 bags per package. Limit 3 pkgs. per customer.
Special, pkg. 76¢
Floor Care, Fourth Floor

STAINLESS STEEL SERVING PIECES. Choose bread trays and vegetable trays. Limit 2 per customer.
Special, each 1.49
Chinaware, Third Floor

60" POLYESTER KNITS. Machine washable and crease resistant doubleknits in a good colour selection. Limit 2 yards per customer.
Yard, 99¢
Fashion Fabrics, Second Floor

OUTDOOR GARBAGE BAGS. 10 plastic, 26"x36" bags per package. Limit 3 pkgs. per customer.
Special. 3 pkgs. 1.69
Housewares, Third Floor

FUJICHROME ASA COLOUR FILM. 135-20. Limit one per customer.
Special, each 2.79
Cameras, Main Floor

RUBBERMAID "NEAT 'N' TIDY" BUCKET. 8 quart capacity bucket is 10¼"x10" high. Brown, gold or avocado. Limit, One per customer.
Special, each 1.39
Housewares, Third Floor

MOTOR OIL. 10-30 weight. Limit 6 one-quart tins per customer.
Special, each 69¢
Hardware, Downstairs

FISHING KNIVES. Limit one per customer.
Special, each 99¢
Sporting Goods, Downstairs

PRE-TEEN GIRLS' DENIM CUT-OFFS by Brittania are pre-washed. Assorted denim patterns. Sizes 8 to 14X. Limit one per customer.
Special, each 99¢
Baymart, Downstairs

LADIES' RUNNERS in assorted sizes. Navy or tan. Limit one pair per customer.
Special, pair 1.49
Baymart, Downstairs

LADIES' TURTLENECK SHELLS are sleeveless. 100% nylon. Assorted sizes and colours. Limit 3 per customer.
Special, each 1.99
Baymart, Downstairs

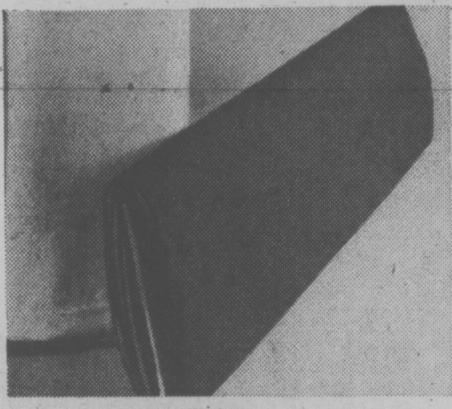

Save on 60" Suiting

For lightweight summer pant and skirt suits. Choose from Tropical Suiting, Safari Gabardine or Venetian Gabardine. Many popular colors.

Bay Day Price, yard, 3.79

Personal Shopping Only

Fashion Fabrics, Second

Pamper Diapers

Buy by the case for big, big savings.

Style	Package	Case
Newborn	2.09	23.99
Daytime	2.49	28.99
Daytime extra	2.49	28.99
Overnight	1.29	22.99
Toddler	1.49	25.99

***Delivery on cases only**

Baby Shop, Third Floor

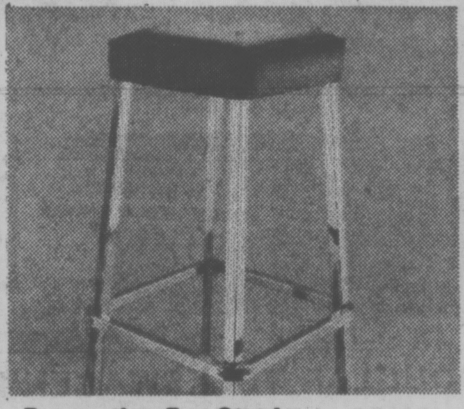

Decorative Bar Stools

Ideal for your bar or your kitchen. Black rapala vinyl cover is extra durable. Gleaming chrome legs, footrest. 12"x12"x30".

Bay Day Price, 29.99
Upholstered Furniture, Fourth Floor

Olive Crown Tennis Rackets

If tennis is your game — we've got the racket for you. Top quality white ash frame, cowhide leather grip. Strung with nylon. Medium flex shaft insures high response. A good racket for the intermediate. Grip sizes, Lt. 4¾-4½, Med. 4½-4⅝. Reg. 22.98.
Bay Day Price, each, 17.99

Adidas Rod Laver Tennis Shoes. Good looking, comfortable shoes have ventilated, padded nylon uppers and vulcanized gum rubber soles. White. Men's sizes, 8½-10½. Reg. 23.98.
Bay Day Price, 19.99

Adidas Love Set tennis shoes. Super light breathing nylon uppers. Fully padded for comfort. Terry cloth insole, extremely light expanded rubber sole. White with blue trim. Ladies sizes, 6½-8½. Reg. 23.98.
Bay Day Price, 19.99

Aluminum tennis rackets. Be right in style with a light weight Baycrest aluminum racket strung with top quality nylon. You'll like the leather grip, the light weight. An ideal racket for beginning to intermediate players. Grip size 4½-4⅝. L.M. Reg. 19.98.
Bay Day Price, 16.99

The Bay offers a complete racquet stringing service.
Sports Goods, Downstairs

Men's and Ladies' Dumai Watches

A terrific selection of Swiss made automatic, mechanical wind and calendar watches for both men and women, Shockproof, incabloc construction with everlasting alloy mainspring. Assorted colour dials with numbers, raised block and stroke marked faces. Gold or silver colour bracelets and corfam straps in black or brown. The ladies' have 17 and 21 jewel movements; the men's with 17 and 25 jewel movements. Regular 39.95 to 99.95.

Bay Day Special,
27.96 - 69.96
Personal Shopping Only.

MEN'S POCKET WATCHES in a limited quantity of assorted styles. Some with covers, some without. Incabloc construction with 17-jewel movement. Shop early for best choice. Regular 59.95 to 79.95.
Bay Day Price, 41.96 - 55.96
Watches, Main Floor

Personal Shopping Only

Boys' Knit Shirts

Long sleeve shirts with detail stitched yolk and cuffs. Easy-care 60% cotton/40% polyester. Cream, tan, green or blue.

Sizes 4-6X	Sizes 8-16
2.99	3.99

Boys' Wear, Third Floor

Brand Name Full Slips
20% OFF

Saturday only, our entire selection at a Bay Day saving of 20%. Brand names include Molyclaire and Van Raalte full and evening full slips in assorted styles. Broken sizes 32-44. Average and tall lengths.

Underfashions, Second Floor

Johnny Carson Suits
25% OFF

Our entire Spring selection of Johnny Carson 2 and 3-piece suits at a saving of 25% for one day only. 100% polyester in assorted colours. Sizes 38 to 46 regular with some talls in the group.

Men's Suits, Main Floor

Jeunesse Leathers
25% OFF

From our regular stock, junior leather jackets and coats in brown tones and rustic shades. Broken sizes 7 to 15. A great assortment of styles at a great Bay Day saving!

Jeunesse, Second Floor

Colorful Beach Towels

Get set for sun-filled, lazy days ahead. Thirsty towels are 36"x64". Choose from 5 patterns.

Bay Day Price, each 8.99
Staples, Third Floor

Sterling Silver Charms
20% OFF

Our entire assortment at the Bay Day savings of 20% . . . Saturday! Shop early for best choice.
Jewellery, Main Floor

Personal Shopping Only.

Buxton Keytainers

Genuine leather keytainers for men and women. Assorted fashion colours. A limited quantity, so shop early Saturday for best choice. Were 3.50 to $7.

Bay Day Price, 2.99
Small Leathers, Main Floor
Personal Shopping Only

Dinky Toys Sale Priced

Sturdy, die-cast metal construction Dinky toys include road graders, dump trucks, tanks, planes, and more. Regular $9 to $16.

4.99, 5.99 and 7.99
Toys, Third Floor

Casual Chairs

For sundeck or family room. lightweight, semi-folding chair with cotton duck sling back and seat. Reg. 49.95.
Limit one per customer. **Special, $29**

5-Pce. Dinette Suite with oval, double pedestal table, butcher block arborite top, one leaf, and 4 swivel chairs in tan colour naugahyde.
Special, $299
Furniture, Fourth Floor

Use your Baycard, your good-for-so-many-things card

Hudson's Bay Company

Victoria Times SECOND FRONT PAGE

Anacortes in Doubt; Seattle Jetfoil Eyed

TOWN TALK

Bill Stow, the former provincial government economist who leaped into the headlines in December, 1975, for disclosing his version of B.C.'s budget deficit, and who quit a year later, is finding that being a crusader means lots of hard work and little pay.

Earlier this year, Stow turned his mind to the publication of a newsletter but the former $28 - $30,000-a-year man is finding the news biz long on satisfaction but short on remuneration.

"You can't make a living doing this," he said recently. "I can't afford to subsidize my view as a disciple . . . it's very expensive."

Stow adds that he's been bringing in some extra money by doing freelance journalism but "I think that's the toughest way of all to make a living. I don't know how you journalists do it — you make yourself $500 and sell your soul."

Welcome to the racket Mr. Stow.

★ ★ ★

Extract from a report of Victoria's Advisory Planning Commission:

"The height increase (from 32 feet to 70 feet) is acceptable and reflects a vertical visual emphasis in an appropriate location complementing the low horizontal forms created by the adjacent townhouse development."

Town Talk's translation: "As a tall building surrounded by short, stubby buildings, it'll look okay."

★ ★ ★

DAVIS
. . . 100 years old

Young whipper-snappers might take Victoria's spa-like atmosphere for granted, but oldtimers will tell you there's something about living here that . . . well, that just keeps you rolling along.

Take **Jim Davis** for example.

He was honored Wednesday by the Canadian National Institute for the Blind who helped him celebrate his 100th birthday at a party at the CNIB hall.

He has been a member of the CNIB for 70 years.

And then there's **.Fred McGregor**, who dropped in for lunch at the United Way's annual meeting the other day.

The 90-year-old organized Victoria's first-ever United Way campaign in 1937.

★ ★ ★

Car-driving victims of Big Mac attacks will have to continue fighting for street parking space around the McDonald's drive-in on Pandora.

The company said the place is so popular there is "extensive" street parking on Mason, Vancouver and Pandora during peak hours.

To solve the problem it proposed buying three adjacent homes and demolishing them to provide off-street parking space for 29 vehicles.

But the plan was killed Thursday when city council endorsed a recommendation of its Advisory Planning Commission and rejected the application for a parking lot permit.

The APC noted that the traffic engineer was concerned about "the potential conflict between pedestrians and commercial vehicles on Mason Street."

★ ★ ★

The Kiwanis Club of Saanich had its name cleared at Monday's Saanich council meeting when a letter from secretary **F. Ougden** was studied.

Ougden reported the club is up in arms over accusations made by Ald. **Fred Severson** and Capital Region Board executive director **Dennis Young** that Kiwanis concessions are polluting Elk Lake.

Council absolved the Kiwanians after Mayor **Ed Lum** explained the pollution is caused by the large number of people now using the change rooms, creating an intolerable load for the septic fields.

★ ★ ★

This is the last year the annual Victoria-to-Port Hardy Missing Link Car Rally will be run but nobody's crying. In fact, when it takes place May 21-22 it promises to be the most jocular one on record. Organized by Port Hardy to focus attention on the need for work to be done on the highway leading to their town, this year's rally will be a wake, celebrating Highways Minister **Alex Fraser's** commitment to have the highway completed by 1979.

★ ★ ★

A Town Talk tip o' the lid to the members of the Victoria Four Wheelers organization.

Forty-one members of the club, which promotes four-wheel drive vehicles, spent six hours apiece recently in an unsolicited clean-up along Esquimalt Lagoon beach.

The members filled two 27 cubic yard garbage containers donated by Cypress Disposal Ltd. and used up $40 worth of plastic bags.

Among the items hauled away were old stoves and refrigerators and the usual variety of beach garbage ranging from pop bottles to plastic cups.

The nice thing is nobody asked the club to take on the task. The members just went ahead and did it.

Way to go, club members, way to go.

★ ★ ★

The headline writer was stuck for a spelling. The abbreviation for disc jockey — was it Dee Jay, DJ or what?

Towntalk volunteered to find out and called CFAX.

"I'm sorry, sir," the sweet voice replied to the question. "The term now is Radio Personality."

Now is that Are Pee, or RP?

CJVI backed her up, however. "Disc jockey is almost derogatory now, a term used almost exclusively for rockers," we were told.

And Victoria's rock station. CKDA? "We normally just use DJ."

ASK THE TIMES

Q. I am most interestead to know what the annual rise in our cost of living was in 1976, nationally and provincially. Also, is there a city figure? What department do you get these figures from? — L.M.

A. The national cost of living rise in 1976 was 7.5 per cent. Provincial cost of living rises are not compiled. There is no available figure for the cost of living rise in Victoria. The only city figure available for British Columbia is Vancouver, where the cost of living rose 9.7 per cent. These figures are available from Statistics Canada, 16 East Hastings, Vancouver. The phone number is 666-3695.

Victoria MLA Charles Barber said today Washington State Ferries is seriously considering dropping its Sidney-Anacortes run and thinking of starting a Victoria-Seattle jetfoil service.

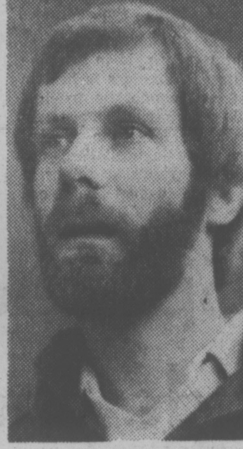

BARBER
. . . important industry

Either move would have major implications for tourism on Vancouver Island but Barber said he got a non-committal response from Transport Minister Jack Davis when he raised questions and made proposals in the legislature Thursday night.

The NDP member said he obtained the current view of the Washington State Ferries administration in talks with senior staff at Olympia Thursday afternoon.

The state ferry fleet is old, with seven ships over 40 years old and one of them having a wooden hull, and there is a lot of pressure to improve the service, he was told.

So the state ferry authority has offered $2 million for the Sunshine Coast Queen, an older provincial ferry currently in mothballs, or alternately is prepared to charter her.

A decision on the offer is hoped for from the Crown Assets Disposal Corporation within a couple of days, Barber said.

If the state ferry authority gets the Canadian ferry, she would be used on the Sidney-Anacortes run, freeing the two vessels now alternated winter and summer on that run to bolster the Gulf Isles service elsewhere.

American law prohibits any but American-made ships being used on ship traffic between American ports.

Barber said that one option the Washington authority is seriously considering if it does not get the Canadian ferry, is abandoning the Sidney-Anacortes twice-daily run. In summer that service brings peak loads of 160 cars to Sidney, he said.

At the same time, the Americans think they could make a profit with a jetfoil service between Seattle and Victoria, similar to one tested for six weeks and then dropped last year by a Canadian company.

The jetfoil the state system is considering is also a Boeing model capable of carrying about 300 passengers but is more efficient, he was told.

Barber asked Davis Thursday night if the government would consider operating on the Sidney-Anacortes run if the Americans drop it. Could the province not intervene to endorse sale of the Sunshine Coast Queen to the Americans?

While tourists would have alternate ways of reaching Vancouver Island if there was no Sidney-Anacortes service, it would reduce convenience in a hard-pressed and important local industry, he said.

A jetfoil service operated by the Americans between Victoria and Seattle could bring a welcome increase in year-round foot passenger. But if the state ferry authority is convinced it can be operated profitably, why couldn't the province do the same, he asked.

Barber also asked why the province couldn't compete on the profitable Victoria-Port Angeles run of the Coho. While an attempt to do so with the Marguerite didn't work out, it might with a smaller vessel, he suggested.

IT'S BLOSSOM TIME in Victoria and Times photographer John McKay shot this flowering shrub in full bloom in Bastion Square.

NEW SHIP FOR FISH PATROL

By PAT DUFOUR
Times Staff

The aging fisheries patrol vessel Howay is to be replaced with a new vessel, estimated to cost $9½ million.

Capt. Mitchell Gay of Vancouver, chief of the west coast's marine unit, confirmed today that only Treasury Board approval is now needed in order for the replacement program to go ahead.

"Plans are all ready to go and we're hoping to get the funding in the 1977-1978 year," he said. "She will be 170 feet, just a bit smaller than Tanu, with a helicopter pad, twin screws. She'll be quite a bit speedier."

Gay said the Howay and the Laurier, built in 1936 and 1937 respectively, are only 120 feet and are too small for patrolling the new 200-mile fishing limits.

Gay said he had prepared a replacement program for aging ships in the fisheries' fleet in 1972 when Jack Davis was fisheries minister.

The program was set aside in 1975 when the "austerity kick" was on, Gay said.

Had the Howay replacement program been approved then, he added, her replacement would have cost half the amount it will now.

Gay said plans call for the replacement of all vessels that are more than 20 years old by 1981.

—John McKay photo

Volunteer Edna Routledge lends a hand at lunchtime

Lawsuit Launched On Pool

The city of Victoria will initiate legal action against H. E. Fowler and Sons Ltd., principal contractor for the six-year-old Crystal Pool.

A committee recommendation to that effect was approved by city council Thursday.

The city is seeking unspecified damages for the alleged failure to follow specifications and the alleged use of defective materials in the pool's construction.

In other business Thursday, council also:

—Authorized additional spending of $93,875 from the Victoria West neighborhood improvement program fund for construction of the Vic West community centre;

—Introduced an anti-litter bylaw establishing a maximum fine of $500 for litter offenders and empowering the city to clean up any property at the owner's expense.

LOCAL SHIP MOVEMENTS

MINISTRY OF TRANSPORT

Vancouver en route to Station Papa, Douglas and Camsell in port, Quadra on Station Papa, Rider in Queen Charlotte Strait patrol area, Racer in Rivers Inlet patrol area, Ready in Bonilla patrol area.

NAVY

Qu'Appelle, Mackenzie and Yukon at sea, returning 10:30 a.m. March 30; Chaleur in Vancouver, no return date listed; all other ships in port.

MARINE SCIENCES

Parizeau 200 miles southwest of Cape Scott, Pandora II in Vancouver, Richardson at Pat Bay, Vector in Quatsino Sound.

'Heck of a Good Time' Helping Handicapped

By DON VIPOND
Times Staff

They are widows, they are high school students, they are civil servants, in other words they are all kinds, and most admit later they were afraid or confused when they started.

What do you do — what do you say — how do you act — when you have volunteered to help the handicapped?

"You do like you do with everyone else," says Dave Wilson who is 17 and a high school student, one of about 80 volunteers working with the Victoria Society for the Recreation of Handicapped Persons.

He got involved when some friends of his persuaded him to help with a camp project on Thetis Island three years ago and "I had a heck of a good time."

Sometimes he helps out with a childern's gym program at Henderson Park. Sometimes he goes downtown shopping with a handicapped group. The society calls him when they need him.

Edna Routledge is 65 and with her family grown she decided last year "it was time I was doing something." She learned about the handicapped recreation program through the Victoria Volunteer Bureau.

"It's one of the best things that ever happened to me."

She turns out to lend a hand with the outings each Tuesday and Thursday for adults from Glendale. She goes along on the shop-in every other week. She's often at the Handicapped Recreation Centre's storefront office at 2535 Government.

Sylvia Kern is 17 and a high school student who will train as a special care aide at Camosun College next year. She helps out with a handicapped children's drama class after school on Mondays.

They get a big kick from acting out situations, she says.

"The kids are really nice."

Rick Freeze is 27, one of the handicapped recreation centre's staff of eight and the co-ordinator of volunteers. Gentle and quiet, he knows a lot about what makes volunteers tick.

For a lot of them, their volunteer work with the handicapped is a high point in weeks filled with routine office or school work, he says.

"It's a chance for them to relate one-on-one with new people, new people who might have a very different view of the world."

Some volunteers are there because they see it as an opportunity to contribute to their community, for some of the young people it's pre-job experience, for some it gives a sense of worth they may not find in their regular jobs, he says.

Some have been dockyard workers, laid off for a few months and with time on their hands. Some have been lonely.

Whatever the reason, the society couldn't keep its 17 recreation programs for handicapped children, teens and adults going without its small army of volunteers. They outnumber the staff 10 to one.

Is there room for more?

Rick says there certainly is because there is always an ebb and flow as some volunteers drop out when their circumstances change. He could use another 20 or so for existing programs and 15 or 20 more for new programs.

People interested can call him at 386-9233 during working hours or at 656-5758 up to 10 in the evenings.

"I think the most important thing they do is, by being there, make it possible for the handicapped to be out in the community with the minimum hassle," he says.

A lot of the handicaps faced by the handicapped are there because society did things in a way to produce handicaps — curbs which stop wheelchairs, cafeteria displays which those in wheelchairs can't reach, doors in phone booths which aren't wide enough, elevator buttons which are too high, washroom cubicles which are too small.

What does he hope to find in people who volunteer?

"People who have come to share, who see it as a responsibility, people who aren't condescending, who understand that being handicapped doesn't mean being immature."

★

HOW TO DONATE

To make your donation to this worthwhile cause:

Make your cheques or money orders payable to the Handicapped Recreation Society and mail to the Victoria Times, 2621 Douglas Street, P.O. Box 300, Victoria, B.C., V8W 2N4.

Donations placed in an envelope addressed to the Handicapped Recreation Society may also be left at the counter of the main floor office at Victoria Press building, 2621 Douglas.

A receipt will be given if requested and accompanied by a name and address. The society has applied for a tax registration number.

Unless donors wish to be anonymous, the Times will publish a list of donations later.

Clear Causeway Council Aim?

As far as most members of Victoria city council are concerned, it seems that Jim Gorst's streetcar isn't named Desire.

And Gorst isn't alone in that respect, for there were repeated indications Thursday that Victoria city council is bent on removing all sightseeing buses and ex-trolleys from the Causeway.

Gorst's company, Marguerite Tours Ltd., had originally asked for vehicle parking space on the north side of Bellville opposite the legislative buildings, alongside the area customarily allocated to the Tally-Ho wagons.

The traffic committee turned down that request but recommended two parking slots for the company on the Causeway outside the Empress Hotel.

On Thursday, however, council referred the matter to its commerce and tourism committee, after Ald. Larry Ryan noted that "different criteria" have been applied to horsedrawn vehicles and coaches.

The referral was welcomed by Ald. John Hayes, who told his colleagues on the other committee: "Now you can have Mr. Gorst and Mr. Dowding (Gordon Dowding, former Speaker in the NDP administration and Gorst's partner) bugging you morning, noon and night."

Mayor Mike Young said the perennial problem of the sightseeing operators has been one of fair play and who gets first kick at the cat.

"Maybe it's time to kick the cat off the Causeway," he added.

"My attitude has changed somewhat since this meeting (the committee meeting last week) and has become somewhat harsher."

Young later told reporters one reason for his concern is the indication that yet another company, in addition to Marguerite Tours and the provincially-owned bus lines, may want equal treatment.

THE
WADDLING
DOG
INN

OPEN 7 DAYS
A WEEK

NEW COFFEE HOUSE

OPEN 9:00 A.M.
PAT BAY HIGHWAY
at MT. NEWTON CROSS RD.
Phone 652-1146
Chargex-Mastercharge
Esso Cards Accepted
3-8

Shop Around Before It's Too Late

caveat emptor

By LYNNE GORDON

In the last few years, people have become more open to discussing dying and funerals. Talking about the costs is still a sensitive area for many, although common sense dictates that the best time to plan for a funeral is when you're not in an emotional state and vulnerable to exploitation.

It's not difficult to spend as much as $1,500 on a funeral these days — a big expense that you certainly don't need at a time of mourning. Many people feel "cheap" worrying about the expense of a funeral, or want to give their friend or relative a terrific "send-off." Whatever the reason, it can be an expensive venture.

Expensive funerals are not the result of unscrupulous funeral directors out to gouge the public and take advantage of them at the time of death. Funeral directors are strictly regulated in Canada, and there are organizations that police this type of activity.

The root of the problem, according to the Toronto Memorial Society, is consumer ignorance about funeral services — what is legally required and what is a social or religious custom.

To counteract some of these misconceptions, the Memorial Society, a consumer organization devoted to public education of funeral services, would like to see rates for funerals advertised — this would not only create competition, but give the public some idea of the going rates of burial costs and funeral director fees. If these costs were general knowledge, the consumer would be aware of the money involved and could shop around for services, as is done for any other product.

Many funeral directors are against the idea of advertising for the same reasons other professionals, such as lawyers and doctors, don't want their rates known to the public. A funeral director told me that "advertising may be misleading because there is no typical or standard pricing scheme. Each family wants something different, according to their religious beliefs or customs, and this individual attention costs money."

Funeral directors also feel that insensitive or unethical advertising may come into practice, such as "Die today and get our cut-rate funeral prices."

I think this is pushing a point, and that the professionalism in the industry would police that kind of abuse. With advertising, unscrupulous members could be weeded out, rather than allowed to gouge prices behind closed doors.

The funeral directors and memorial societies do agree on one issue — they are both pushing for the greater use of pre-planned and prepaid funeral arrangements.

Pre-paying is a hedge against inflation in funeral prices, since the fees paid today will be the price charged when the services are needed.

The money paid in advance to funeral directors is held in trust and cannot be touched until the services are required. If, for some reason, there is a cancellation, the money is returned minus a fee which cannot be more than 30 per cent of the interest accrued, or exceed $100.

This seems like sound advice and pre-planning funeral arrangements might encourage people to shop around before death, rather than leaving it up to the family when there are often mixed feelings — guilt, antagonism and sorrow — which may propel the family into spending money they don't have.

When making pre-death arrangements, spend time with different funeral directors — an hour or two is needed, according to one funeral director, to arrange details and talk about prices. He feels that his job as a funeral director is to counsel people, especially in the area of death benefits. The Canada Pension Plan, for example, has death benefits of over $900 payable to survivors. Veteran associations and some unions also have mortuary benefits which help offset some of the costs. There is a general lack of knowledge about these benefits, and people are simply not taking advantage of them when they are needed.

family

CLIPPING COUPONS PAYS OFF

NEW YORK (AP) — If present trends continue, Americans will receive more than $6 billion in cents-off coupons this year, delivered to them by their newspapers and magazines, in the mail and on products themselves.

Two-thirds of American households are said to be interested in coupons. At least 45 billion of the certificates are expected to be distributed this year and, depending on the definition, maybe even 70 billion.

While only a small percentage of these will find their way back to the issuer, the amount won't be small. Last year it came to around $300 million, based on an average redemption value of 14 cents.

The poor save coupons, but the rich apparently do so more assiduously. Children save them from product boxes. Coffee-drinkers save them, and recently were still getting 40 cents off on the instant product.

Newspaper readers are exposed to them as in no other group. Last year, according to A. C. Nielson Co. Clearing House, 74 per cent of all coupons were delivered by newspapers, sometimes in whole pages of coupons worth $1.75.

In truth, America has become a nation of coupon clippers, with more than 200 distributed for every man, woman and child, and a total of more than two billion redeemed in a year.

Do retailers like them. Some don't, of course, but others look upon them as a source of income. At a handling fee of five cents a coupon, large supermarkets might take in $250 a day for redeeming 5,000 coupons.

Some retailers also offer their own coupons. The 45-billion estimate is for manufacturers only. Add in those offered by retailers, says Dan Pratt, an authority, and the total might come to 70 billion.

Pratt's company, Marketing Corporation of America, is the largest distributor via newspapers. As vice-president, Pratt convinces 10 or 15 separate manufacturers to offer coupons on a single newspaper page.

The full-page advertisement is then run in 156 different newspapers with a combined circulation of 33.6 million. If readers redeemed all coupons on a single page they would receive discounts of $1.75.

Seldom is this the case. Eighty per cent of households might be interested in coffee discounts, but the percentages drop off sharply for other products that, as he puts it, have a lower "repeat purchase rate."

The amazing growth of coupons — from 23 billion in 1972 — is attributed to many reasons, the primary one being the simple desire of customers to cut bills.

Personal Stationery Special

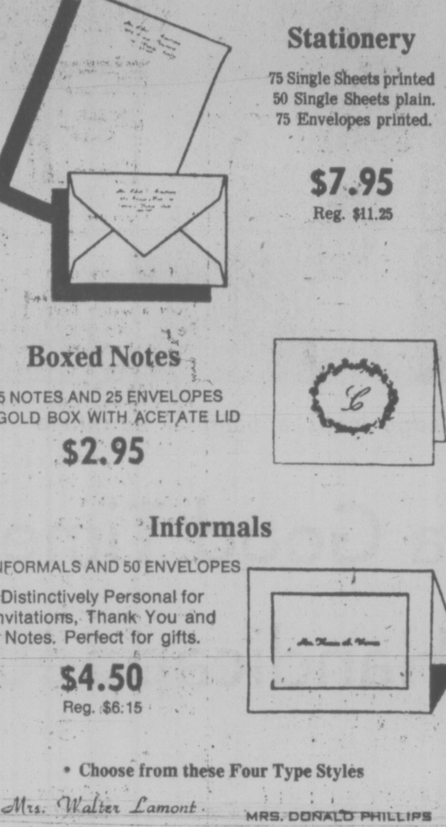

Stationery
75 Single Sheets printed
50 Single Sheets plain.
75 Envelopes printed.
$7.95
Reg. $11.25

Boxed Notes
25 NOTES AND 25 ENVELOPES
IN GOLD BOX WITH ACETATE LID
$2.95

Informals
50 INFORMALS AND 50 ENVELOPES
Distinctively Personal for Invitations, Thank You and Notes. Perfect for gifts.
$4.50
Reg. $6.15

• Choose from these Four Type Styles
Mrs. Walter Lamont A10
MRS. DONALD PHILLIPS A12
Mrs. John Anderson A8
Mrs David Robinson A16

Offer Good Until April 2

CHARGEX
BIRKS
JEWELLERS
master charge
706 Yates Street
Hillside Shopping Centre
3-25

Mint: The Most Spirited Herb Works Both Inside and Out

THE MOTHER EARTH NEWS®

Mint has got to be one of the most verstile herbs around. Indoors, you can use it to deodorize a room, wake up your skin, frishen your breath, create delicious hot (and cold) teas, lend zest to vegetable dishes and spruce up otherwise-ordinary salads, juices, spreads, and fruits.

And outdoors — in the vegetable garden — mint's highly aromatic foliage acts to repel ants, white cabbage moths, and other pests ... thereby ensuring healthy crops of cabbage, tomatoes, broccoli, and brussels sprouts.

No herb or vegetable garden should be without at least one of the 40 or so sweet-smelling members of the mint family (genus Mentha).

Mint can also be purchased from most any plant shop, nursery, or mail-order herb outlet.

When transplanting mint, dig the herb up carefully — so as not to make hash of its roots — and leave a little soil attached to the plant's base.

Choose a spot in your gardent that's partly shaded and moderately fertile ... then put the plants in the ground about a foot apart, firm the soil around them to its original level, water thoroughly, and keep the area moist. Mints generally prefer damp places and won't produce strongly scented leaves in dry soil.

Soon your transplants will begin to send out runners — or stolons both under and over the surface of the ground, much like strawberries. And before you know it, the empty space between the parent plants will be filled by dozens of new herblets. Don't be afraid to uproot stray stolons if the plants begin to get out of hand.

To propagate mints from cuttings, all you have to do is (1) detach a three-inch-long piece of stem from a parent plant, (2) remove the leaves from the lowermost inch or so of the slip, and (3) place the scion in a glass of water on a windowsill.

In about a week — when the cutting's roots are half an inch long — the young mint will be ready to go in the ground.

Even if you live in an apartment and don't have access to a plot of fertile ground, you can grow all the mint you'll ever need ... inside a box.

Your box can be any size and shape ... mine consists of some old boards nailed together haphazardly to make a container a foot wide, three feet long, and one and a quarter feet deep (although it really needn't have been more than six inches deep at the most.)

On the advice of a nurserywoman, I lined my box with newspaper to discourage invading insects. (I used only the black-inked sections, not colored ink)

Because I knew that my mint planter would be too heavy to move after it was filled with soil, I set the empty 1x1¼x3 foot container in its permanent location (by my front door, in a spot where it'd be shaded most of the day) first ... then I (1) loaded it with sludge-rich soil, (2) covered the surface of the dirt with a few handfuls of well-composted cow manure (which I bought in 50-pound bags at the local nursery), (3) worked the manure in to a depth of three inches, and (4) planted a variety of mints: spearmint (Mentha spicata), for its familiar flavor ... applemint (M. rotundifolia), for its novel aroma and fuzzy leaves ... and perfum mint (M aquatica), because it sounded exotic. (I later added a fourth variety: peppermint, M. piperita.)

You can piuck leaves and sprigs diretly from the tops of your plants as you need them ... or you can make a larger harvest up to three times per year. (In general, a complete harvest is called for whenever flower stalks begin to appear on the stems, since mint loses its potency soon after it blooms.)

To make on of the "big harvests, simply cut off all the stems and visible stolons at the base of each plant, tie them together into a bunch, and hang the bundle of foliage in a dry, shady, well-ventilated place. When the leaves are dry take them down, and chop 'em up if you like, and store them in airtight containers.

For the leaflet Herb Growing, address a long envelope to yourself, put 12 cents postage on it and enclose it with 25 cents in an envelope addressed to: Mother Earth News, c-o Victoria Times, 2621 Douglas St., Victoria, B.C., v8W 2N4. Do not send letters just to the Victoria Times as this will cause delays in handling. Ask for reprint No. 55.

The Times regrets it can no longer handle and will not be responsible for Mother Earth News leaflets and pamphlets where instructions regarding envelopes, payment and postage are not followed. All requests must be addressed to:

Mother Earth News,
c-o The Victoria Times,
2621 Douglas St.,
Victoryua, B C. V8W 2N4

They must contain a long, self-addressed envelope with 12 cents Canadian postage affixed, the name of the pamphlet or leaflet requested and, where necessary, the required payment.

Too Much Milk Bad for Babies

LOS ANGELES (AP) — Mothers who feed their infants too much milk — a practice in some low-income urban areas — risk causing severe anemia that might be prevented by proper nutrition education, says a study by three pediatricians in a low-income area.

Mild to severe anemia — a lack of the oxygen-carrying substance in the blood caused by too little dietary iron — was found in nearly one-third of children aged two or younger who came to the Los Angeles County-University of Southern California Medical Centre, the doctors reported.

Causes of the disease, rare among middle-class families, were frequently found to be overfeeding of milk and the prolonged use of bottle feeding. Milk provides almost no iron.

Dr. Charles Pegelow, one of the authors of the report in the Western Journal of Medicine, said that instead of giving the child solid, iron-rich food beginning four to six months after birth, "the mother finds it is much easier to feed the child out of a bottle than to sit down and feed him with a spoon."

EAST SAANICH RD.
BAZAN BY RD
GREENHOUSES
McTAVISH RD.
TO AIRPORT
MAINWARING
HIGHWAYS TO SWARTZ BAY
LOTS OF PARKING

DECKERS GREENHOUSES
2036 BAZAN BAY ROAD
Corner of Bazan Bay and Mainwaring
Open 9 a.m. 'til 6 p.m. 7 Days a Week

JOHN AND HELGA INVITE YOU TO DO YOUR GARDEN SHOPPING IN THEIR GREENHOUSES WHERE YOU CAN SHOP RAIN OR SHINE!

• EASTER LILIES AT COMPETITIVE PRICES

MAKE YOUR OWN HANGING BASKET!
Last year we tried something new. We allowed people to come into our work area and make their own baskets. Clean out your old last year's baskets and bring them over. Fill them from our bin of sterilized soil, select your plant from greenhouses and plant these yourself. We take care of them for the first week in the greenhouse, then you take them home.
You could do this anytime now, providing you have a warm place to keep them till a safe time to put them outside — approx. May 10th to 15th.
Your cost, generally, about one half normal price of a new basket. Last year over 500 baskets were made here this way by people on their days off, weekends or evenings.

Lavender Plants, Ea.	75¢	Rockery Azaleas, 5" pot, Ea.	75¢
Mugho Pine, 1-gallon size, Ea.	1.00	Rosemundi, Each	4.50
Veronica, 4" Pots, Ea.	75¢	Aucuba, 4" Pots, Ea.	75¢

Rhododendron Impidiums (dwarf), Ea. ..... 1.95 -

EVERGREEN HEDGING MATERIALS

Golden Cypress 30-36" High, Ea.	2.50	Pyrmidalis, 16" High, Ea.	1.35
Cedar Type Hedging, 16" High, Ea.	1.00	Pyrmidalis, 24" High, Ea.	2.25

Fuchsias! Fuchsias! Fuchsias!
We are pleased to let you know we have over sixty named varieties of fuchsias for spring sales. List of names posted in our sales area for convenience.

Pansies and Violas, Tray ..... 65¢
Outdoor Blue Violets potted Ea. ..... 75¢
Outdoor Orchids (Lady Slippers) in bloom now Oriantalis — Blush of Dawn — Polar Sun
a good buy at 2.50 each.

TO CLEAR OUT! WE MUST HAVE SPACE
25 PHILODENDRONS — 7" to 10" pots.
Various sizes, on posts. Ea. 6.00
200 TROPICALS — Assorted
4-, 5-, 6-inch pots. Ea. ..... 75¢ and 1.00
70 INDOOR HANGING BASKETS — Assorted.
6" .. 2.50, 8" .. 4.50, 10" .. 6.00

HANGING BASKETS — APPROX. 6,000!
You owe it to yourself to come and see our hanging baskets, made and growing nicely for spring sales. Approx. 6,000 baskets and planters made of 6", 8" and 10" plastic, 12" square tapered wooden, 11"-14" old-fashioned moss-wire, 5-gallon and 1-gallon tubs made up of singles and assortments of geraniums, fuchsias, begonias, ivy geraniums, pelargoniums, nemesia, schizanthus, lobelia, trailing nasturtiums, thunbergia, and nepeta.

Nursery Stock — Rhododendrons — Garden Seeds — Fertilizers — Lime — Potting Soil — Peat — Mexican Pottery. Come in and browse.
3-25

LIGHT UP YOUR LIFE

WITH A NEW LIGHT FROM THE GREAT LIGHTING
SALE
HUNDREDS OF ITEMS ALL SALE PRICED FOR THIS SPECIAL EVENT
AT
McLAREN ELECTRIC
leaders in lighting
3400 DOUGLAS ST. — Across from the Town and Country Shopping Centre

indoor gardens

By LYNN and JOEL RAPP

Dear Readers: We've received many letters requesting specific information on individual plants, so here we go, one at a time through the plants, sharing all pertinent information. You will want to clip these columns as we'll be introducing you to some new potential plant friends, as well as reintroducing you to some old favorites.

GYNURA OR PURPLE PASSION. Everyone enjoys houseplants with color and personality and Gynura certainly fits the bill. The purple hairs covering the leaves give it a velvety appearance (it's also called purple velvet), which makes it extremely popular. Gynura needs very bright indirect light; without it the purple fades and the plant becomes leggy and unattractive.

Needless to say, frequent pinching back is vital during the growth period. Keep the soil uniformly damp. The purple velvet loves humidity but, because of the hairlike nature of the leaves, it doesn't hold up to frequent misting. The best place for this plant is ... you guessed it ... above the kitchen sink.

Gynura produces puny orange blossoms periodically. They really aren't true flowers, but plant lovers are thrilled with delight when anything even resembling a bloom or flower appears, and this will produce something other than just leaves. The flowers have a peculiar aroma, so if you smell something odd, check to see if your plant is in bloom before you accuse anyone of anything! Gynura originally comes from Southeast Asia. They are relatively easy to gow and easy to propagate by cuttings.

DAVIDSON
DIESEL CHUGGERS
"We sell and service on the water at the Marina"
OAK BAY MARINE SALES & SERVICE
598-3393

New arrivals every day, especially fabulous fir accessories and magical mirrors all hand-crafted, beautifully finished and reasonably priced.

Make your bath "part of the house"

THE WATER CLOSET

Look for the red awnings
1640 Oak Bay Avenue
595-1123
3-25

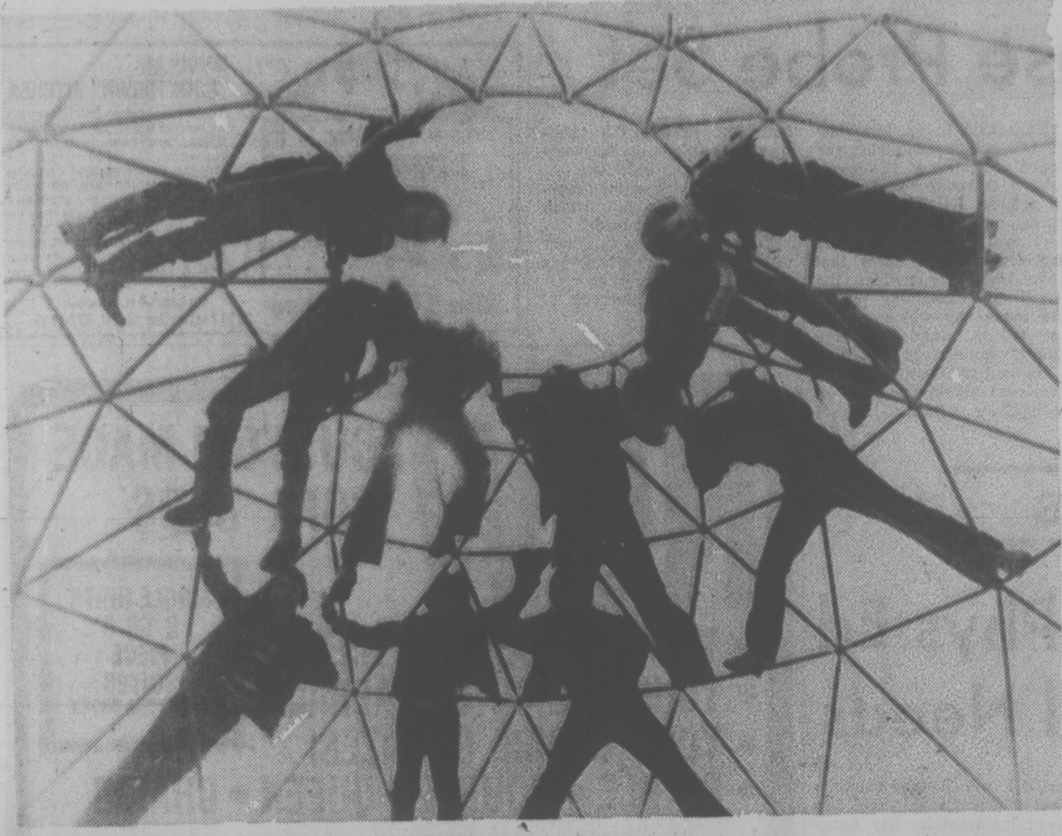

WARM SPRING DAY was all it took in Brantford, Ont. to send youngsters to playground to use the time and burn some energy when teachers took a professional activity day.

The Formula

AUTO AND BOAT TOP DRESSING

By NORM STARK

On occasion I allow myself the luxury of reminiscing about my youth. I had a 1933 used Ford convertible that was beautiful. It was a tan color with a light beige top. When I think about it, I realize that it would do anything that a new model does today and some things a lot better, at a considerably lower cost. So where's the progress? But those canvas or fabric tops, whether on a boat or a car, do need attention. Here's how you can keep them waterproofed and dirt resistant.

You'll need one quart of isopropyl alcohol, one-eighth cup white shellac and one teaspoon castor oil. Mix all three ingredients together and store in metal, glass or plastic container. To use: Wash material with soap and water to remove existing dirt and allow to dry thoroughly. Paint on a thin coat of the solution with a soft brush and be sure surface is completely dry before lowering top. Note: Isopropyl Alcohol is toxic and both it and the shellac are flammable.

(Like any chemical product you use at home, you should store this one safely, label it — listing ingredients and noting any cautions — and keep it out of reach of children.)

---

dear abby

Rabbi Declined No. 4

DEAR ABBY: Our daughter is 29 and was looking forward so happily to her fourth marriage. But she's terribly upset because our rabbi has suggested that she go to another rabbi for this ceremony.

Actually, this rabbi (who confirmed her) performed only two of her marriages. She married a Catholic last time for whom she turned Catholic, but in less than a year their marriage was annulled, and she returned to the Jewish faith. So now she is as Jewish as she was before she became a Catholic.

Now, our rabbi doesn't want to marry her. Does he have the right to turn her away?

What would you do in our place? There are other rabbis handy, but our daughter felt so close to this one. (He is not an orthodox rabbi, he's reformed.) — ANONYMOUS, PLEASE.

DEAR ANONYMOUS: A clergyman has the right to refuse to perform a marriage ceremony for reasons of his own. Inasmuch as there are other rabbis handy, ask one.

DEAR ABBY: Joel and I had gone steady for two years and things were going great until six months ago. Then he suggested that we both start dating others.

I rally didn't want to date anyone else, so I asked Joel what went wrong in our relationship, and he told me:

I had cut my hair above my ears without asking him first, and it seems that short hair on girls turns him off.

Then because Joel complained about my cigarette breath, I quit smoking and gained 20 pounds in five months. Well, it seems fat girls turn him off.

He told me that after I had my hair grown out and lost the weight I gained, I should give him a call.

My question: Do you think I should let my hair grow and try to lose weight just to please Joel? Or should I tell him that I am not going to make myself over for him? — I WANT TO BE ME.

DEAR WANT: Only you can make that decision. Now that you know what it will take to get Joel back, it's up to you to decide whether he's worth the effort. Is he?

DEAR ABBY: My mother (a widow) is coming to town for a family wedding. She lives a great distance from here. Mom has always stayed with me, and she want to this time, but there are complications.

She has a live-in boyfriend, and she won't come without him. Furthermore, she wants me to put them up together in my home.

Abby, I have children at home, and I don't want them to say, "If Nanana can do it, why can't we?"

I explained this to my mother and she said, "Well, tell the kids we're married!"

Abby, I don't want to lie to my children, and although I don't approve of my mother's lifestyle, I still love her. My husband disapproves, too. What should I do?
— STUMPED OUT WEST.

DEAR STUMPED: Tell your Mom you refuse to lie, but you'll be glad to make hotel or motel reservations for her and her friend. And don't apologize for your decision. Houseguests should expect to conform to the house rules.

Montague
BRIDGMAN
Ltd.
China Crystal Gifts
811 GOVERNMENT ST 383-0821

Fear of General Anesthesia

By Lester L. Coleman, M.D.

your health

I am absolutely petrified. I was told that I need a relatively simple operation. I have no fear of the surgery or the pain afterwards. My terror is about being put to sleep and not waking up. — Mrs. R.F., Nev.

Dear Mrs. R.F.: Apprehension about general anesthesia occurs frequently. As you say, the fear of this prospect is often greater than the fear of pain or the surgery itself. People of all cultural, intellectual and economic levels have expressed such anxiety.

"Will the doctor know that I am completely asleep?" "Will I wake up too soon?" "Will I die under anesthesia?" These are only a few of the many fears of patients who express or, even worse, do NOT express their inner fears.

In order to allay such anxiety, you should know that the modern anesthesiologist visits his patients one or more times before surgery, and psychologically prepares them for the experience. It is now accepted that the psychological preparation of all patients is almost as important as other pre-operative studies.

The emotional state of the patient distinctly influences the smoothness of recovery.

Let me assure you that the safety of modern anesthesia and the advances made in this important speciality are enormous. It is important that you do not put off the surgery that has been suggested because of your overwhelming fear.

If you reveal your fears to your doctor, he and the surgeon might arrange to do the procedure under local anesthesia and thus spare you your inordinate fears. In some instances this is possible.

★ ★ ★

My friends think that it's ridiculous for me, at the age of 56, to consider plastic surgery for my face and neck. How do you feel about this? — Mrs. H.V., Tenn.

Dear Mr. H.V.: Many men are having the so-called "face lift" when they feel that their appearance needs to be supported by a youthful look.

A good image of one's self is no longer limited to men and women in the entertainment business. Today, more and more people give themselves that extra emotional "lift" by the procedure of a facial "lift."

Your friends are sincere and kind, but can be confusing in a decision that must be yours and yours alone.

Restaurant Menu Prices To Increase

VANCOUVER (CP) — Higher costs for food and labor mean inevitable price increases on restaurant menus, says Donald Cutler of Winnipeg, president of the Canadian Restaurant and Foodservices Association.

Cutler said, however, that price increases should not be any higher than the national inflation rate.

"Our industry has been criticized for not being as in control of costs as some think we might be, but we are competitive and work hard at increasing productivity and restraining costs so not too much is passed on to the customer," said Cutler.

He said the trend toward increased dining at restaurants is continuing and about one dollar of each $3 spent on food goes toward food consumed outside of the home.

ego interiors
SAVE ON SALE

Lammle's
"Rhodoland"
OPEN EVENINGS 7 DAYS A WEEK
GARDENERS: CHOOSE YOUR RHODOS NOW, WHILE SELECTION IS AT ITS BEST!
- LARGEST SELECTION IN VICTORIA
- OVER 100 NAMED VARIETIES WELL BUDDED
- 2-3 AND 4 YR. OLD WELL BUDDED SHRUBS AT COMPETITIVE PRICES

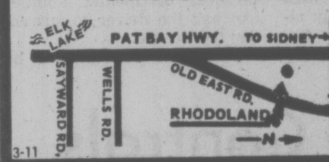

5930
OLD EAST RD.
652-3533
OPEN DAILY
'TIL 9 P.M.
3-11

OAK BAY
VILLAGE
SHOES
SALE
of
MEN'S
DRESS
SHOES
by
GALE
JARMAN
BALLY
NUNN
BUSH
TOP-QUALITY MEN'S SHOES WITH LEATHER UPPER & LEATHER SOLE AT EXCELLENT PRICES
SIZES 6½-15 B, D and E WIDTHS AVAILABLE IN MOST SIZES
NOT ALL SIZES IN ALL STYLES
2238
OAK BAY AVE

Seiko, the watchstyle for his lifestyle

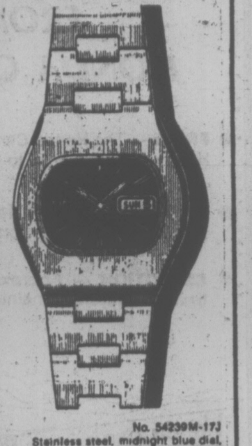

No. 54239M-17J
Stainless steel, midnight blue dial, luminous, adjustable bracelet. $120.

If he lives today's lively young lifestyle, he'll really favor a watch from our new Seiko Collection. There are new dial shapes, new looks in bracelets and faces, new textures — and, of course, those famous Seiko colored dials. But forget their good looks for a moment and take a look at performance: these are self-wind, 98.2 ft. water tested, instant day-date change bilingual calendar watches with synchronized second setting.

Perhaps the great discovery is the price. Because all Seiko watches are automation-made, you pay only for the timepiece, not the time it took to make it. Come in soon and find the perfect style for *him*.

SEIKO

Easy Terms
Chargex
MasterCharge
ROSES
JEWELERS
1317 DOUGLAS ST.
Downtown
3-25

Just Arrived . . .

A Full Selection of the latest spring and summer fashions from

Ladies Pride

Ladies Pride offers elegant, easy-care clothing in exclusive fabrics and flattering colors. We have the largest selection of Ladies Pride in Western Canada.

master charge
CHARGEX

Margaret Kinsman

K FASHIONS
OPEN
MON.—
SAT.
9:30-5:30
808 Douglas Street 385-7100
3-25

McDONALDS SUPPLY
point with pride
to our high quality, low prices on
CARPETING and
APPLIANCES

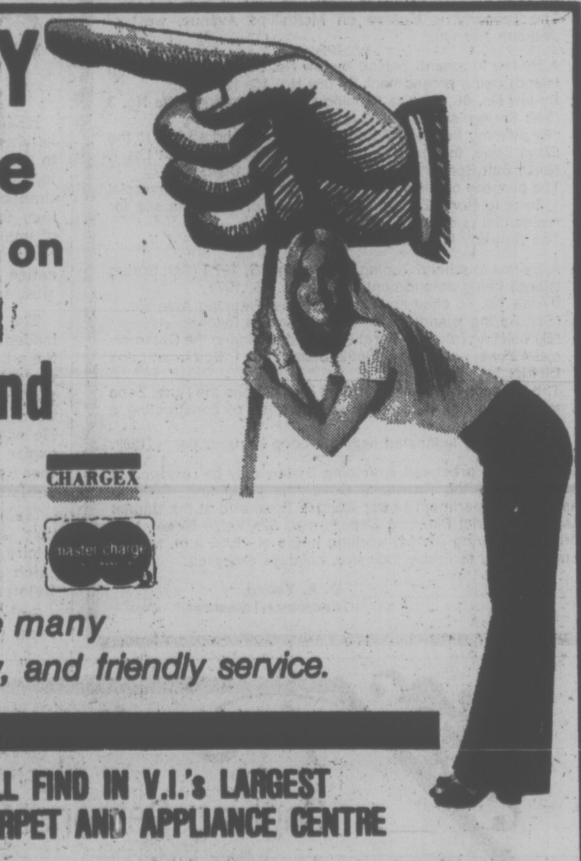

CHARGEX
master charge

Come in and find out for yourself why so many Victorians talk about our fair pricing policy, and friendly service.

THESE ARE A FEW EXAMPLES OF WHAT YOU WILL FIND IN V.I.'s LARGEST CARPET AND APPLIANCE CENTRE

WESTMILLS LEEWARD Gold and Green	BURLINGTONS RAVE REVIEW 14 colors	FASHION VIEW 10 Colors	G.E. STOVE AND FRIDGE For The Pair	WHIRLPOOL LAUNDRY A Pair
12.95 Sq. Yd.	11.90 Sq. Yd.	7.95 Sq. Yd.	749.00	609

GOOD DEAL COUNTRY
McDONALD SUPPLY LTD
& VICTORIA'S CARPET APPLIANCE CENTRE

COMPARE OUR PRICING ON
RADAR RANGES — JENN-AIR
WALL OVENS — COOK TOPS
MOFFATT — G.E. — GURNEY

370 GORGE RD. EAST 386-6745
3-25

DEMOLITION SALE
PRINCE CHARLES MOTEL
225 GORGE RD.
3 YEARS OLD-40 UNITS
Coloured appliances, dishes, pots and pans, coloured toilets, tubs, double beds, pillows, linen, light fixtures, carpets, doors, aluminum windows, wrought iron railings, miscellaneous lumber and much more.
SEE MEN ON SITE
9:00 A.M. - 6:00 P.M. DAILY

Criminal Release Probe Set

EDMONTON (CP) — Jim Earp has accepted what he describes as "quite a formidable task." He will spend the next three months picking an expert's path through conflicting, emotional viewpoints on the treatment and release of the criminally insane.

Dr. Earp, a university professor and specialist in forensic psychiatry, has been appointed to re-evaluate release recommendation procedures at Alberta Hospital, Edmonton, an institution that houses the province's criminally insane.

Social Services Minister Helen Hunley appointed Earp, 44, to conduct the review following an incident involving a patient at the hospital.

The patient, Christian Kjeldsen, failed to return while on an unsupervised day pass and was later charged with murder in the death of a woman taxi driver from Calgary. He was arrested in Victoria.

Earp said in an interview he will not be examining the board of review at the hospital, which made the decision to release Kjeldsen on day parole.

"I will be reviewing the large number of cases that have been presented to the board and examining purely the means by which recommendations, made to the board, were arrived at."

He said the board of review receives psychiatric recommendations from hospital staff and decides the treatment of patients on the basis of those recommendations.

"I aim to look at the procedures and methods on which these opinions are based."

Earp is associate professor of psychiatry and an honorary associate professor in the law faculty at the University of Alberta.

THE KITCHEN SHOP

The Kitchen Shop

MODULAR
"COUNTDOWN" KITCHEN
These new kitchen units designed by Neville Green for The Kitchen Shop, are manufactured by Norsecraft Ltd. of Victoria to the highest standards and combine features which are normally found in only the more expensive imported cabinets. Units may be either purchased for "do-it-yourself" installation of alternatively a complete custom design service is available if required.
Designers & Importers
3830 Cadboro Bay Rd. Tel. 477-2233
3-25

3 GOOD REASONS
TO BUY A HONDA
FROM THE
HONDA CAR CENTRE

- **PRICE** — The Honda Car Centre has brought the lowest Honda prices in B.C. to Victoria.
- **EXPERIENCE** — The Honda Car Centre has sold and is servicing over 1200 Hondas.
- **SELECTION** — Approximately 50 vehicles to choose from. All carefully maintained in undercover storage.

Honda CAR CENTRE
Honda CAR CENTRE
YATES
QUADRA

3-18
Honda CAR CENTRE
YATES at QUADRA • 386-6707

the prairies

Edmonton School Phys Ed Not Meeting Pupil Needs

EDMONTON (CP)— The level of physical education in most elementary schools here is not meeting the majority of students' needs, says Dr. Harry Hohol, head of physical education in public schools. A recent national report prepared for the federal government by the Canadian Association for Health, Physical Education and Recreation recommended at least 30 minutes of physical education instruction a day. It also found vast inequality in the calibre of physical education instruction in schools across Canada.

Senior Indexing?

EDMONTON (CP) — The government is considering indexing the Alberta assured income plan for senior citizens to changes in the cost of living, Social Services Minister Helen Hunley said Thursday. Speaking during committee study of her department's spending estimates, Miss Hunley said she had not budgeted for indexing the plan this year, but would keep the matter under consideration. The maximum a senior citizen can receive under the provincial plan is $45.01 a month.

$5,003.14 Award

EDMONTON (CP) — A University of Saskatchewan student paralysed by a gunshot wound in the back has been awarded $5,003.14 damages by the Alberta crimes compensation board. The award went to Kenneth Kelly of Moose Jaw to cover medical and equipment expenses and a retroactive monthly allowance of $500. Kelly received a previous board award of $6,183.63 in March, 1976. His case will be reviewed again in September.

2,081 Abortions

EDMONTON (CP) — There were 2,081 abortions performed in Alberta hospitals and paid for by the province's medical care insurance program during the first six months of last year. The information is contained in a document tabled in the legislature Wednesday by Hospitals Minister Gordon Miniely.

The document said there were 4,017 abortions carried out in 20 Alberta communities in 1975. About a quarter of the women involved in both years were married. Among the single women who underwent abortions most — almost 1,600 of approximately 3,000 — were in the 15- to 20-year-old category.

Suspensions Eyed

WINNIPEG (CP) — Police in Manitoba may be given authority to seize and suspend for 24 hours the licence of any driver they suspect has been drinking. However, under a bill introduced for second reading in the legislature Thursday, police will be required to return the licence if its owner can prove blood alcohol level doesn't exceed the legal level of .08 parts per 1000.

The bill provides that a policeman who has "reasonable grounds" to believe a motorist has been drinking enough to impair his or her physical or mental abilities can ask the driver to surrender the licence.

The same request can be made if a policeman suspects that a driver's judgment has been impaired by any drugs "or other substance."

Pilot Training

CALGARY (CP) — An application by Mount Royal College to operate its own commercial flying training to advance licensed pilots has been approved by the Canadian Transport Commission, it was announced Thursday. The approval, from the commission's air transport committee, restricts the licence to students enrolled in the college's aviation program on a full-time basis.

No Hope for Bill

EDMONTON (CP) — A bill introduced Thursday by New Democratic Party leader Grant Notley would prohibit evictions of tenants without just cause. The bill lists 13 reasons for which a tenant may be evicted, including failure to pay rent, causing undue disturbance or damage and the landlord's need of premises for his own use. His bill has virtually no chance of passing in the Conservative-dominated legislature.

NOW
CUSTOM MADE
SOFA BEDS

SINGLE UNITS
2 OR 3
PIECE
SUITES
TAKE YOUR CHOICE

- YOUR CHOICE OF STYLES!
- YOUR CHOICE OF FABRICS!
- YOUR CHOICE OF SIZES!
- SINGLE • DOUBLE • QUEEN • CHAIRS

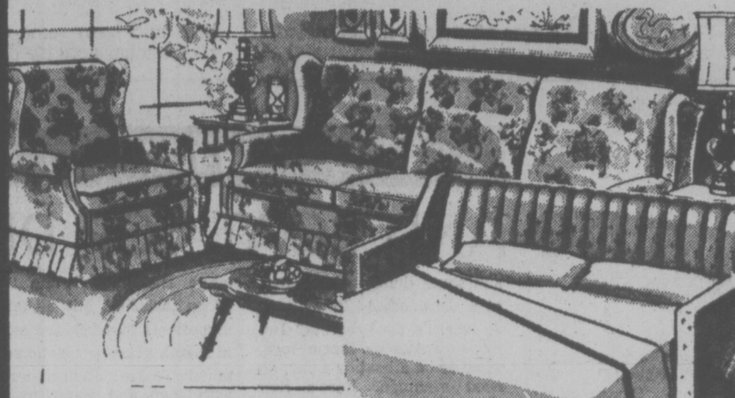

OPEN FRIDAY NIGHT 'TIL 9 P.M.
GREGG'S
FURNITURE
MANUFACTURERS
(VICTORIA)
2300 DOUGLAS ST.—388-7365
3-25

CAPITAL REGIONAL DISTRICT
PLANNING AREA No. 3
(Salt Spring Island Electoral Area)
ZONING
NOTICE OF PUBLIC HEARING

NOTICE is hereby given that all persons who deem themselves affected by the following proposed By-law will be afforded an opportunity to be heard on the matters contained therein at a Public Hearing to be held in St. Georges Hall, Ganges, B.C., Tuesday, March 29, 1977 at 1:30 p.m.

1. A By-law to amend Zoning By-law No. 66, 1970 (Salt Spring Island) being amendment By-law No. 14, 1977.
   By-law No. 66 cited as "Zoning By-law Planning Area No. 3 (Salt Spring Island) 1970" is amended as follows:
   "By deleting from the Rural Zone and adding to the Commercial 1 Zone, Lot 5, Block A, Section 1, Range 3 East and Range 4 East, Plan 1371, Cowichan Land District."
   The purpose of this amendment is to change the Rural Zone to Commercial 1 Zone for the purpose of establishing a retail outlet in existing buildings.
   The property is located on McPhillips Avenue, west of Jackson Avenue.
2. A By-law to amend Zoning By-law No. 66, 1970 (Salt Spring Island) being amendment By-law No. 15, 1977.
   By-law No. 66 cited as "Zoning By-law Planning Area No. 3 (Salt Spring Island) 1970" is amended as follows:
   "By deleting from the Commercial 4 Zone and adding to the Rural Zone, that part of Lot 13, Plan 16652, District Lot 1, North Salt Spring Island, Cowichan Land District."
   The purpose of this amendment is to change the Commercial 1 Zone to Rural Zone for the purpose of using the site for residential purposes.
   The property is located on Scott Point Drive.
3. A By-law to amend Zoning By-law No. 66, 1970 (Salt Spring Island) being amendment By-law No. 16, 1977.
   By-law No. 66 cited as "Zoning By-law Planning Area No. 3 (Salt Spring Island) 1970" is amended as follows:
   "By deleting from the Rural Zone and adding to the Commercial 4 Zone, Lot 1, Plan 16652, District Lot 1, Cowichan Land District."
   The purpose of this amendment is to change the Rural Zone to Commercial 4 Zone for the purpose of constructing a marina.
   The property is located near the Long Harbour Ferry Dock.

Copies of the proposed amending By-law may be reviewed at the offices of the Provincial Government Building, Building Inspector, Department Lower Ganges Road and at the Capital Regional District Planning Department, 524 Yates Street, Victoria, B.C. during normal working hours of—8:30 a.m. to 4:30 p.m., Monday to Friday inclusive, holidays excepted.

D. A. Young,
Secretary-Treasurer

Sask. Controls Off by Sept. 30

REGINA (CP) — The Saskatchewan government plans to lift wage and price controls in the public sector all at one time but plans to have meetings to seek the co-operation of unions and management to continue to fight inflation, Finance Minister Walter Smishek said Thursday.

The minister told opposition leader Ted Malone that by September, civil service wages and rates charged by the government will have been controlled for two years. He said not all contracts will expire on the same date but those after Sept. 30 will not be subject to controls.

Malone said it's possible that after current contracts expire, unions will want to catch up wages and return to inflationary pressure.

Smishek said the government planned formal and informal meetings with both unions and management to seek their co-operation in avoiding a return to double-digit inflation. He said both groups recognize their responsibilities and the problems inflation brings.

Smishek said there was a good atmosphere in collective bargaining now and both sides were co-operating to keep inflation under control.

THE ISLAND GALLERY LTD
ANTIQUES

fine furniture • paintings • prints
THE ISLAND GALLERY
2188 Oak Bay Avenue Tues - Sat.

WIRE FENCING
HEADQUARTERS
CAPITAL

FENCING
CHAIN LINK

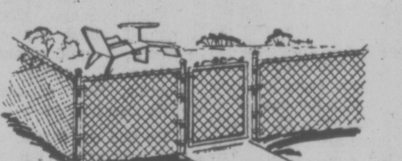

Evergreen Plastic-Coated 12½-gauge chain link fencing — adds beauty and protection to your home and property
Timely Savings on 50-foot rolls.
42" HIGH ROLL 32.00
48" HIGH ROLL 38.00
Plus a Large Stock of Galvanized Fence Staples, Metal Posts, Wire Stretchers and Fencing Tools.

LAWN
FENCING
Green vinyl-coated single scroll steel lawn fencing — an economical fencing for homes, gardens or acreage. Great savings in 100-ft. rolls, or cut to length at slightly higher prices.
36" High x100 Ft. ROLL 49.99
42" High x100 ft. ROLL 59.99
48" High x100 ft. ROLL 69.99

FIELD FENCING
Hinge joint woven field fence in 20-rolls (330 feet). Ideal economical fencing for farm animals, etc. 845/12 — 45" high with 12" spacing.
59.95 ROLL

Post Hole Augers
Erie Canadian-made post hole augers for easier digging of post holes, etc. 3 Popular sizes:
6", SALE 12.95
7", SALE 13.95
8", SALE 14.95
PLUS A GREAT SELECTION OF SHOVELS, SAWS, CROWBARS AND OTHER FENCING ACCESSORIES.

BARBED WIRE

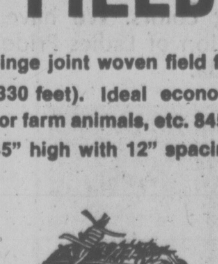

80-Rod rolls (1320 ft.) 12½-gauge double strand barbed wire — 4-point with approx. 6" spacing between barbs. An economical fencing for acreage, farms or security top wire .... ROLL
25.95

SHOP DAILY 9 TO 5:30,
THURS. AND FRI. 9 TO 9

FREE PARKING
IN CAPITAL'S LARGE
PARKING LOT.

CAPITAL
1832 STORE STREET
385-9703
IRON & METALS LTD.
3-25

Radarange®
MICROWAVE OVEN
Cooking Demonstration
made only by
Amana

RR6

LINDA SMITH

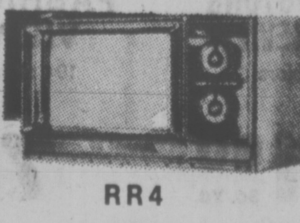
RR4

GOOD DEAL COUNTRY
McDONALD SUPPLY LTD
VICTORIA'S CARPET & APPLIANCE CENTRE
370 Gorge Rd. East 386-6745
Amana Radarange Cooking Demonstrations
Every Friday Nite & Saturday

DUMPING DENIED

Chemicals no longer needed for research at the Pacific Forest Research Centre on Burnside are shipped to Vancouver for disposal, a Pacific Forest Research Centre spokesman said today.

"No used chemicals are poured down the sink," Tegid Jones said. "They are destroyed in Vancouver by the environmental protection service."

He was commenting on complaints that on two successive days this week chemical effluent was dumped into Colquitz Creek.

Jones said the effluent was traced to the centre's photographic laboratory.

"Our photographers were developing prints and accidently dumped two cupfuls of a diluted print wash," he explained. "It acts like a water softener or detergent. That's why it created a lot of foam in the creek."

CAMPION
BOATS
"We sell and service on the water at the Marina"
OAK BAY MARINE
SALES & SERVICE
598-3393

IMPORTANT NOTICE TO ALL CBers

The Federal Department of Communications, Pacific Region (B.C. and Yukon Territory), announces the following emergency use of General Radio Service (CB) channel 13 (27.115 MHZ) and Channel 23 (27.255 MHZ) to become effective April 1, 1977.

EMERGENCY OPERATIONS

One of the most important applications of GRS radio is its potential to provide communications for emergencies such as forest fires, marine rescue, lost persons, highway accidents, etc. There are, however, occasions when channel congestion make the GRS band almost impossible to use for such purposes.

IN ORDER TO ENSURE THE AVAILABILITY OF CHANNELS FOR ESSENTIAL RESCUE OPERATIONS IN AN EMERGENCY, THIS REGION, COMPRISING B.C. AND YUKON TERRITORY, IS DESIGNATING TWO CHANNELS WHICH CAN BE PRE-EMPTED FROM NORMAL GRS USE FOR THE PERIOD OF THE EMERGENCY. THESE ARE CHANNEL 13 — FOR MARINE EMERGENCY OPERATIONS, AND CHANNEL 23 — FOR LAND EMERGENCY OPERATIONS.

WHAT TYPE OF EMERGENCIES?

The pre-emption of these channels will only be made in cases of recognized emergencies, which are defined as situations which represent a threat to human life, property, or the environment, and require immediate or extraordinary steps to resolve them. The declaration of such *an emergency* must be made by a responsible municipal, provincial, or federal official, who will also authorize pre-emption of the appropriate channel.

PROCEDURES FOR CHANNEL PRE-EMPTION

The procedure for channel pre-emption will be as follows: a designated emergency officer will transmit a message on the channel, identifying himself and specifying the nature, area, and probable duration of the emergency pre-emption. During the period in which the pre-emption is in effect, the channel will not be used for normal GRS use.

In view of the increased number of GRS channels being made available (from 23 to 40, as of April 1, 1977) and the geographic distribution of emergency incidents in B.C., it is considered that the pre-emption of channels for emergency use will not significantly affect normal GRS communications. The cooperation of all GRS users is solicited in avoiding use of either of the channels concerned during periods of emergency pre-emption, when the safety of human lives or the protection of property may be at stake.

LIABILITY FOR CHANNEL MISUSE

Departmental monitoring stations will assist in the enforcement of this new procedure by monitoring the emergency channel usage. Anyone deliberately causing interference to a pre-empted channel is liable to suspension or loss of his or her licence.

The provisions of this notice become effective on April 1, 1977. For further information, contact your local district office at the following address:

816 GOVERNMENT STREET — ROOM 224
VICTORIA, B.C. V8W 1W9

Government of Canada
Department of Communications

Students Question U Financing

Student leaders at the University of Victoria have asked the Universities Council of B.C. to study how much of a university's operating budget should come from student fees.

Addressing a UCBC meeting in Vancouver Thursday, Alma Mater Society executive members Dave Gardiner and Joe Barrett suggested a task force be set up for that purpose.

Gardiner said later the AMS has given up its fight against September's tuition increase at UVic, but said the arbitrary increase shows there is a need to determine how high tuition fees must go to take care of shortfalls in university budgets.

Members of the council did not respond to the presentation, but Gardiner said he will write the council to see if it follows up on the task force suggestion.

Raids on Magazine Shops Halt for Gov't Review

A series of RCMP raids on magazine dealers carrying sex books apparently has ended pending a policy decision by the attorney-general's department.

Supt. George Scott, of "E" Division headquarters, said today the material is being reviewed by the attorney-general's department.

Among the materials seized were books offered by two Ladysmith dealers and three at Prince Rupert. Police at Prince Rupert acted on a complaint of alleged obscenity.

Sgt. Bob Udahl, of the Ladysmith detachment, said police were asked to make seizures in various parts of the province to see what sort of material is being offered for sale.

At Ladysmith, 152 magjzines and books valued at $875 were taken in raids on Harvey's Smoke Shop and the Wigwam Restaurant.

Record $41,500 for Bull

REGINA (CP) — Another record was broken at the Regina bull sale Thursday.

A consortium of seven Saskatchewan Shorthorn breeders paid $51,500 for Crestdale Super Flag 14G, breaking the former Canadian Shorthorn record of $20,000 and the North American record of $33,000.

The bull was owned by Harvey Schulhauser and Son of Dysart, Sask., near Regina.

The buyers, Barry Andrew and family of Regina, Arthur Huber and Son of Lipton and George Cooper and Son of Westbend, outbid an American group from Montana.

On Tuesday, a Washington State breeding company paid a North American record $90,000 for a two-year-old polled Hereford bull owned by Walter Moskal, of Ituna, Sask. That sale broke a $40,000 record for the Hereford breed.

6X6 SPANISH WALL TILE 99¢ sq. ft.
12' CUSHION VINYLS FROM 3.49 sq. yd.
TILE TOWN
200 ESQUIMALT RD. 385-2141
OPEN DAILY 8:30 A.M. TO 5 P.M.
master charge LOTS OF PARKING CHARGEX
3-25

Enjoy rooftop dining at the
PARROT HOUSE
Restaurant
SUNDAY and MONDAY NIGHT
LOBSTER SPECIAL
$8.95
Pacific Clam Chowder
Salad Bar
Broiled Lobster Tails
Steamed Rice with Drawn Butter
Sherbet or Ice Cream
Coffee or Tea
OR CHOOSE FROM OUR REGULAR MENU.
Panoramic view and excellent cuisine at the top of the
Chateau Victoria
Open Monday through Friday for Lunch and
7 Days a Week for Dinner
Reservations recommended.
740 Burdett Avenue 382-9258
2-4

Royal Oak Park Effects Queried

An unsuccessful candidate for Saanich council last November, is the new president of the Royal Oak Ratepayers Association.

Richard Gauthier was electel by acclamation at Wednesday's annual meeting, replacing the retiring Mrs. John Clay.

Concern about the proposed Royal Oak industrial park was the main topic of the meeting. The ratepayers were told Saanich's lands, planning and housing committee intends to meet with the association early next month to discuss a 47-point brief dealing with the 120-acre development.

Association members voted to notify Saanich council of its objection to the Isherwood family's proposal to build a high-density housing project near the Royal Oak Inn.

A plan for developing a family entertainment centre on property along the Pat Bay Highway, which now has a driving range, was discussed, as well as zoning matters concerning several parcels of land in the Royal Oak area.

Others elected to the executive were vice-president Ben Pires, secretary Mrs. Clay, treasurer Robert Harman, directors Dennis Blackburn, John Clay, Peter Montague and Mrs. Tony Kishkan.

Elected to a new membership and public hearing committee were Jack Neufield, Daniel Penman, John Wozny, Eric McDonald and Frederick Kirkman.

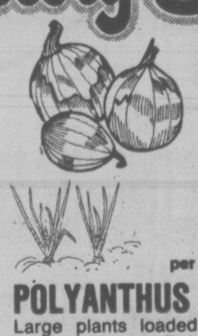

ROYAL OAK GARDEN CENTRE AND FLORIST

We're celebrating our 12th Anniversary with "Good Old Prices" on all your spring gardening needs!

IT'S OUR 12th
Anniversary Sale

SEED POTATOES
Warba, early epicure, norland, white rose, netted gem, sebago, Pontiac. Reg. 10/1.99
"GOOD OLD PRICE" 10 lbs. 1.50

APPLE TREES
End-of-season clearance, all named, two-year-old, No. 1 dwarf stock. Reg. 5.25.
"GOOD OLD PRICE" 3.95

PEAR TREES
Bartlett, Conference, D'aniou, Claps Favorite. Reg. 5.95.
"GOOD OLD PRICE" 4.25

STOCK UP NOW!
WEED and FEED
22-lb. bag (covers 5,000 sq. ft.) '77 Price 9.50.
"GOOD OLD PRICE" 7.50

BE READY FOR BUGS!!
16-oz. GREEN CROSS
DIAZINON SPRAY
Reg. 4.98.
"GOOD OLD PRICE" 3.25

ROSE FOOD
7-lb. box. Reg. 1.95
"GOOD OLD PRICE" 1.49

PANSIES
Mixed and separate colors.
6 Plants Per Pac 95¢

STOCKS
Excellent flower for cut flowers or summer bedding color.
Per Pac 79¢

PRICES EFFECTIVE SAT. & SUN., MARCH 26TH & 27TH ONLY WHILE QUANTITIES LAST. PERSONAL SHOPPING ONLY. NO DELIVERY ON SALE ITEMS.

ONION SETS
Reg. 99¢
"GOOD OLD PRICE"
per lb. 69¢

POLYANTHUS
Large plants loaded with buds and bloom. Reg. 95¢.
"GOOD OLD PRICE" 69¢

DELPHINIUMS
Strong 2-year-old plants. Reg. 1.49.
"GOOD OLD PRICE" 95¢

ENGLISH DAISIES
Double red. Reg. 95¢.
"GOOD OLD PRICE" 50¢

DAHLIA TUBERS
30 varieties to choose from.
Each 99¢

GERANIUM PLANTS
Stocky plants just ready to start blooming. 6 varieties to choose from Reg. 1.49 each.
"GOOD OLD PRICE" 95¢

SNAPDRAGONS
Wide selection of tall and medium growing varieties. Plant now for your best show of color.
Pack 79¢

4456 WEST SAANICH RD. in the Royal Oak Shopping Centre. 479-1116
OPEN MON. to THURS. and SAT., 9-5:30, SUNDAY, 10-5, FRIDAY, 9-9
3-25

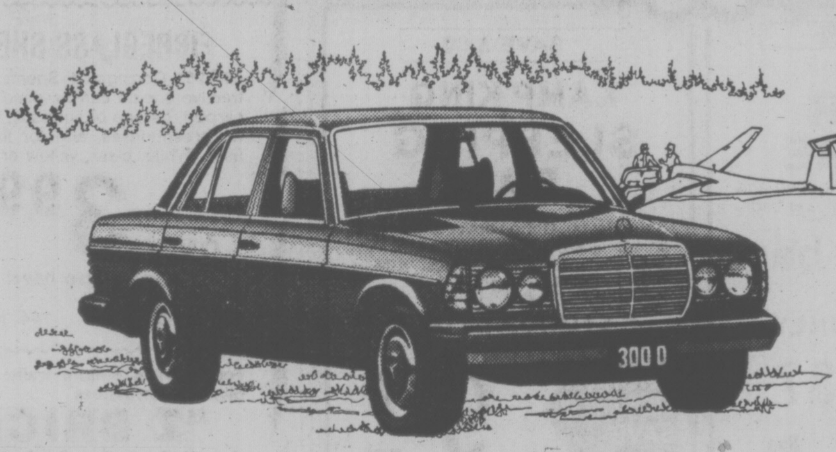

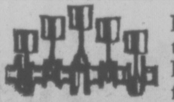

The legend continues...

Introducing the world's most sophisticated Diesel passenger car. The new Mercedes-Benz 300D.

Here is a most ingenious alternative to the conventional automobile. A truly remarkable new Mercedes-Benz. With a contemporary new look. With ample room for five people, an astonishing 5-cylinder engine and an unusually complete array of luxurious appointments and safety systems. The new 300D. The most sophisticated Diesel passenger car the world has ever seen.

For years, you've heard about exotic and promising alternatives to the conventional automobile engine. To date, only one alternative has kept its promise: the Diesel engine—for over 60 years, the most efficient combustion power plant in use.

Now Mercedes-Benz has synthesized its proven, 5-cylinder Diesel engine with new, technologically advanced body design, suspension, steering and safety systems to produce the most ingenious alternative to the conventional automobile.

A matter of taste

Though only a trim 190.9 inches from bumper to bumper, the new 300D is an honest 5-passenger sedan. The secret of its spaciousness lies in new Mercedes-Benz technology that puts the room in the car *in* the car—without adding bulk or sacrificing safety.

Enter a new 300D and you're surrounded by a complete array of security and convenience features. All are standard equipment. Such things as cruise control, bi-level climate control, electric windows, AM/FM radio, central locking system, 3-speed windshield wipers.

The new 300D is not an exercise in opulence. But it does exhibit meticulous taste. And as your senses will tell you, there's quite a difference between the two ideas.

Sports car handling

The new 300D is one of the most sparkling road cars Mercedes-Benz has ever engineered. Its sophisticated power train, suspension and steering are those of a sports car. And that is why the new 300D handles like one.

The new 300D's unique, 5-cylinder engine is the most powerful, the smoothest Diesel yet engineered into a passenger car. But you pay no penalty for this performance bonus. The EPA estimates that the new 300D should deliver up to 28 mpg on the highway, 23 mpg in town. (Your mileage will depend on how and where you drive and the condition and equipment of your car.)

The state of the art

For over 40 years, Mercedes-Benz has pioneered many of the major advances in Diesel passenger car engineering. The new 300D is the culmination of that experience. It is the state of the Diesel passenger car art.

Test drive the new 300D. Experience the most ingenious alternative to the conventional automobile. The most sophisticated Diesel passenger car in the world.

Mercedes-Benz
Engineered like no other car in the world.

THREE POINT MOTORS
2620 GOVERNMENT ST. at Hillside • 385-6737
dlr. lic. 00740A

Separation Inevitable, Says Ex-Minister

By AL FORREST
Times Staff

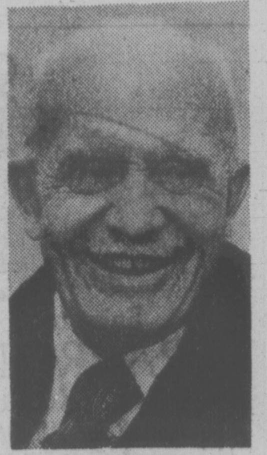

CHURCHILL
. . . we'll survive

Gordon Churchill, former gederal trade and commerce minister and a Diefenbaker loyalist, believes Quebec will vote to separate within two years — but Canada will survive.

"It won't be the end of the world. The other nine provinces will form a nation that will be very strong," he said in an interview.

Churchill, 78, retired to Victoria with his wife on Dec. 31 in a move he had been considering "for at least 50 years." His parents had retired to Victoria before him.

While he is no longer politically active, he writes to John Diefenbaker at least once a week and gets a return phone call every time.

At the moment, Churchill's main concern is Conservative policy on Quebec.

"It is foolish to think Quebec will stay in Canada. The drive for Quebec independence must run its course. I deplore this but it's true. What Canada needs is some public figure to stand up and say: The other nine provinces, along with the Yukon and the Northwest Territories, can form a strong nation than can and will survive.

"People should not put too much faith in Gallup poll reports showing only 18 per cent of the Quebec population favors independence. What I would like to see is a poll taken only among French Canadians—not one that includes the English, Italians and Jews, who naturally oppose independence.

"The tide for independence grows stronger every day in Quebec. Most of the young people favor it.

"In the Quebec election of 1970, Mr. Trudeau said only eight per cent would vote for the Parti Quebecois. He was wrong. The total was 20 per cent. In 1973 it was 30 per cent and in 2976, when they won, they had 40 per cent of the vote.

"The trouble is we get most of our reports from Montreal. We seldom hear what people are thinking in the small towns and in the countryside.

"I have no doubt that Mr. Levesque will get his 50 per cent or more in his independence plebiscite in two years' time. He may have his 50 per cent already."

Trudeau isn't helping Canada with his constant sniping at Levesque, Churchill says.

"Every time Mr. Trudeau attacks Mr. Levesque, he creates anger among the French Canadians and produces more votes for independence.

"I think it is a great tragedy that two men from Quebec are deciding the future of Canada at this time. Who is speaking for the other nine provinces?

"I would rather see a prime minister from some other province dealing with Quebec on the basis of friendship, rather than confrontation."

As Churchill sees it, separation is inevitable. However, the new Canada could be a strong nation.

"The Maritimes would stay in Canada. There would be no problem as long as communications are maintained. Mr. Levesque has said he would not interfere with communications between the Maritimes and the rest of Canada.

"The capital should remain in Ottawa. If it were moved west, the Maritimes might feel more isolated. Nothing would change except Canada would consist of nine provinces instead of 10.

"There should be no bitterness towards Quebec. In fact, Canada should offer loans and other support to help Quebec in its early years of independence.

"As I said, I deplore the fact Quebec wants to separate, but we should prepare for it.

"If Quebec separates, the union between the other provinces will become stronger. On the other hand, if Ottawa tries to make some special deals to keep Quebec in Confederation, Canada could disintegrate because of the protests from other provinces."

Churchill said the pressure for independence has been building up in Quebec for many years and cannot be stopped.

"I saw it in the flag debate of 1964. Members of Parliament from Quebec were willing to have any kind of flag as long as the Jack wasn't there. They wanted the Jack removed at all costs.

GUITAR
CRASH COURSE
$30 INCLUDES USE OF CLASSICAL GUITAR
5 WEEKS
FOR ABSOLUTE BEGINNERS

Entertain your friends this spring and play your favorite songs!
- Learn popular guitar chords, rhythms and finger picking
- 1 hour group lesson weekly
- Adult and teen classes

LESSONS BEGIN APRIL 4TH

to enroll phone DAVE ENGLISH
386-3912 Days 595-8365 Evenings
CLASSES HELD AT KAWAI KEYBOARD STUDIOS
3261 DOUGLAS
3-23

K mart
Gives Satisfaction Always!

SATURDAY
MONEY SAVERS
MARCH 26
ONLY

GARDEN CENTRE
STEER MANURE
Pulverized — screened — dried and weed-free. For lawns and flower beds.
40 lbs. per bag.
SATURDAY ONLY
LOOK HOW YOU SAVE 1.37 Bag

SAVE 5.00
KAMP KING SLEEPING BAG
Spun Rayon, Cotton cover and flannel lining. Green, Blue or Orange. Approx. 34"x70" cut — 3 lbs. K-Mart Reg. Price 14.97 each.
SATURDAY ONLY
LOOK HOW YOU SAVE 9.97 each

200 ONLY
FAB DETERGENT
With Lemon Charged Borax. 5-lb. box.
LOOK HOW YOU SAVE
1.77 box

576 ONLY
VIVA PAPER TOWELS
2-Roll Pack
Assorted Colours
LOOK HOW YOU SAVE
pkg. 85¢

75 ONLY
CHILDREN'S SQUALL JACKETS
100% Nylon Shell — Flannel lined + With Hood.
Infants 12 to 24 months
Toddlers 2 to 3X
Jr. Size 4 to 6X
LOOK HOW YOU SAVE
3.57 each

288 ONLY
MEN'S WORK PANTS OR WORK SHIRTS
100% Durable Cotton—Forest Green
Work Pants sizes 30 to 42
Work Shirts sizes 15 to 17½
SATURDAY ONLY
LOOK HOW YOU SAVE 2.97 each

300 LBS. ONLY
DELICATESSEN HAM
Delicious, lean cooked ham.
SATURDAY ONLY
LOOK HOW YOU SAVE 2.48 LB.

University Heights Shopping Centre
3986 Shelbourne St. (Saanich) Victoria, B.C.
Store Hours: 10 a.m. to 10 p.m. Mon. to Friday
9 a.m. to 10 p.m. Saturday
"We reserve the right to limit quantities"

WE'RE OVERSTOCKED WITH
Quality Paneling
PRICES EFFECTIVE 'TIL MARCH 31ST. IF STOCKS LAST!

We're overstocked and must make room for new shipments. So . . . We are selling all our floor stock of the following pre-finished panels, regularly priced up to 7.95 a sheet. All at one super-price now!

RUSTICANA WALNUT
ANTIQUE PECAN
GOLD/WHITE STRIPE
RUSTIC WALNUT
BUCKSKIN
PLANKED OAK
PLANKED HICKORY
PLANKED ROSEWOOD
PLANKED PECAN
UNGROOVED ROSEWOOD
UNGROOVED PECAN
REAK PECAN
ROSEWOOD BLOCK
BURL PECAN
CANADA CEDAR
PLANKED WALNUT
KOA MAHOGANY
FIRESIDE CEDAR

ALL AT 4.69 EACH

The quantities on these are limited and will be sold on a first-come, first-served basis. Don't loose out — come down early and choose yours!

FIBREGLASS SHEETS
96"x26" Corrugated Sheets. These attractive sheets can be used to roof the carport, garage or sundeck, for screens, for greenhouses, and for lots of other uses. White, clear, yellow or green.
ONLY 3.99 SHEET
We also have:
120" long 5.49 144" long 6.99

SHELVING
¾" SIMULATED OAK PARTICLE BOARD SHELVES
12" wide, 96" long
Ideal for bookshelves, etc. Use them with screen block dividers.
2.69 each
12"x12"x4" SCREEN BLOCKS 75¢ each

To celebrate Spring, we're giving
FREE!
HOUSE PLANTS
to the first 200 ladies in our store on Saturday, Mar. 26
Limit: 1 to each lady, please!

For finishing feature walls; fireplaces, planters, barbecues
"Z BRICK"
Country Rustic Red, Smoke White, Buff
ONLY 3.69 for box of approx. 6 sq. ft.

1x4x6'0" SHORTS
Use them for fencing, strapping, in fact for dozens of things! Reg. low price 36¢ each.
THIS WEEK 25¢ each

2x4x92¼" ECO STUDS
Stock up on these while you have the chance. We're getting low on stock, so you'll have to hurry! .... 2.99 bundle of 10

The Great Paint-Up-For-Spring
SALE

MOORTONE
Exterior White
LATEX
Reg. 12.95 gal.
SALE 8.25 Gal.

MOORTONE
Exterior/Interior
White Gloss Enamel
Reg. 14.30 gal. 9.75 gal.

MOORTONE
Interior White
LATEX
Reg. 10.55 gal. 6.75 gal.

BENJAMIN MOORE
Spray Enamel 1.79
Reg. 2.30

"BENJAMIN MOORE" —the name for great paint!

STORE HOURS:
MONDAY-FRIDAY
8:00-5:30
SATURDAY
8:00-5:00

DOMAN'S
CHARGEX
280 BAY STREET (By the Bridge)
386-2151
3-25

Canada's Academy Choices Good, but Too Drawn Out

By AL FORREST
Times Saff

Judging by audience response, a 10-minute animated film is Canada's best hope for an Academy Award Monday night.

Three National Film Board productions which have been nominated for Academy Awards were shown at University of Victoria this week but only the cartoon drew applause.

The others were good but too long.

Well-liked was The Street, a 10-minute animation based upon a short story by Mordecai Richler. The fast-moving tale outlines a family's reactions to the illness and death of an elderly grandmother. There is humor as well as sadness as a family tries to deal with problems of overcrowded conditions and daily living while waiting for death. The production by Caroline Leaf has been a consistent winner at film festivals.

Blackwood, a 28-minute profile of Newfoundland artist David Blackwood, has been nominated in the section of short documentaries. It is an ambitious but rambling production, trying to tell everything about Newfoundland, rather than zzeroing in on individuals.

The feature event of the evening, a 99-minute study of writer Malcolm Lowry, started off with a bang and ended with a whimper. If reduced to an hour in length it might have produced a standing ovation. Instead, there was standing of another kind as many got up and left.

They, as it turns out, were the smart ones.

The last 20 minutes of the movie were not only unnecessary but downright depressing.

Lowry died of an overdose of liquor and pills after having written only one memorable book, Under the Volcano, but it was enough. The book has been hailed as a work of genius.

The film, entitled Volcano, follows Lowry's path from England to New York to Mexico to Los Angeles to Vancouver and then back home to England. It is an excellent production, mixing scenic shots with interviews of friends and teachers.

There are a surprising number of laughs in the Lowry story, especially in some of the cults that sprang up after his death.

The main features of his life, however, were pathetic and almost morbid.

Unloved (as he felt) by his family, he took to heavy drinking while at school and behaved so badly his parents sent him money rather than have him come home.

He continued his indulgent free-drinking ways and soon found himself with the derelicts of skid road. After a short stay drying out in a mental hospital he went to Mexico where, in a drunken state, he began his epic book.

Later he lived in a squatters shack on Burrard Inlet, writing and re-writing his Mexican adventure.

It was published and he became an overnight celebrity but he shocked New York publishing circles when he arrived for the usual round of author's receptions.

He was drunk, unkempt and incoherent. The publishers had to continually search the neighborhood bars to locate their celebrity.

After Volcano he never wrote another book, although he started several.

The last years of his life were laid waste by his own indulgent madness. Everything after the publication of Under the Volcano was anti-climax. Similarly, in the National Film Board movie, the last scenes are all dull and depressing, like watching a ball of string slowly unwind.

It could have been a sure Oscar winner. But it may have lost its chance because of the long, rambling conclusion of the film.

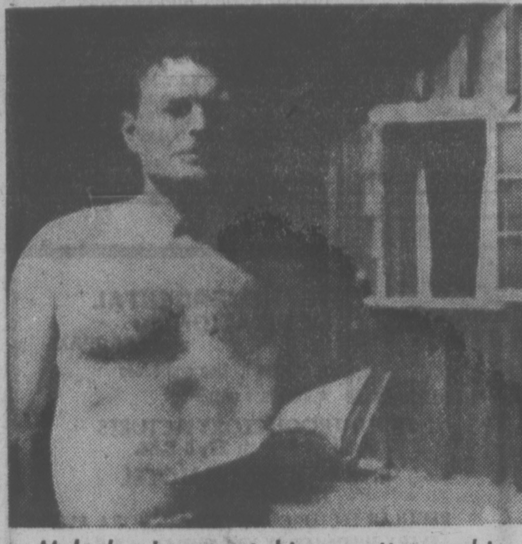

Malcolm Lowry at his squatters cabin

Ottawa Talks Set On Energy

OTTAWA (CP) — More than 140 specialists from Europe and North America will meet here in October to discuss the impact of energy on the planning and development of towns and cities.

Urban Affairs Minister Andre Ouellet said Wednesday the Oct. 3-14 meeting is sponsored by the UN Economic Commisson for Europe as a follow-up to last June's UN Habitat conference in Vancouver.

YANMAR
DIESEL ENGINES
"We sell and service on the water at the Marina"
OAK BAY MARINE SALES & SERVICE
598-3393

John McMaster
MEN'S AND LADIES' WEAR
"We're Bigger Than You Think"
FANTASTIC STOCK — REALISTIC PRICES!
LADIES'

RAIN COATS—By London Fog, Croydon, Foslun and California Sportswear. PRICED FROM	$50.00-$95.00
BEAUTIFUL ENGLISH ROGANT COATS in Spring Weight Wools—Sizes 8-26. FROM	$125.00-$145.00
ALSO BY ROGANT— Sizes 8-26. FROM	$125.00-$160.00
QUALITY PANTSUITS IN POLYESTER— Two and Three-Piece. FROM	$45.00-$90.00
"VIYELLA" BLOUSES, PRINTS	$5.00
PLAINS	$23.00

ALTERATIONS and RENOVATIONS BY HEINZ WAGNER
1012 FORT ST. 3-25 PH. 384-4712

THE
WADDLING
DOG
INN
BUFFET
LUNCH & SUPPER
PAT BAY HIGHWAY
at MT. NEWTON CROSS RD.
Phone 652-1146
Chargex-Mastercharge
Esso Cards Accepted
3-16

GEORGE SEGAL JANE FONDA
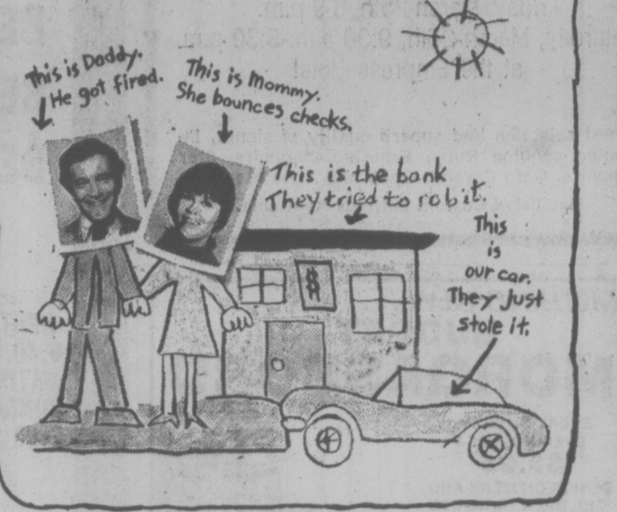
This is Daddy.
He got fired.
This is Mommy.
She bounces checks.
This is the bank
They tried to rob it.
This is our car. They just stole it.
A tribute to American ingenuity.
FUN WITH DICK AND JANE
With ED McMAHON
Screenplay by DAVID GILER, JERRY BELSON and MORDECAI RICHLER
MATURE
odeon 1
780 YATES STREET
383-0513
MATINEES FRI., SAT.
1:35, 3:20, 5:15
SUN. FROM 5:15
NIGHTLY 7:10, 9:10

"A DELIGHTFUL, WITTY, OPULENT MUSICAL . . .
should delight adults as much as youngsters."
—George Anthony—Toronto Sun
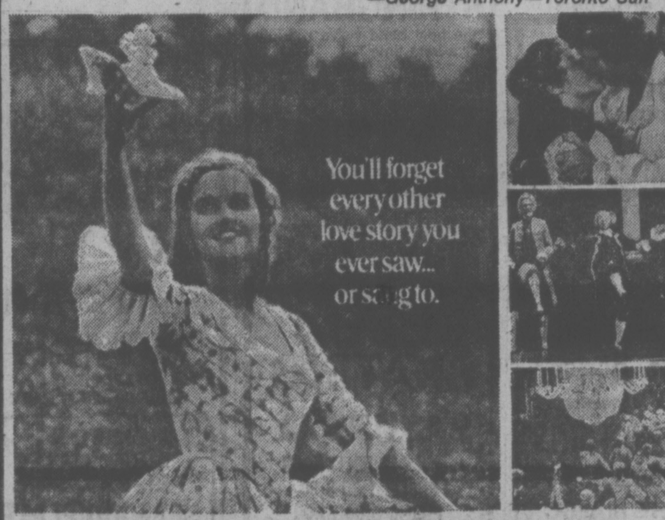
You'll forget every other love story you ever saw... or sang to.
"Ironically, older children and adults who would enjoy it will not go . . . But a pleasant surprise awaits those who do."
— Rich Mole, Victorian
The Slipper and the Rose
in 4-track stereophonic sound
GENERAL
Richard Chamberlain Gemma Craven Annette Crosbie
Edith Evans Christopher Gable Michael Hordern
MATINEES FRI., SAT., SUN. 2:00, 4:25, 6:45, 9:10
MATINEES MON.-THURS. 2:00
NIGHTLY 6:45, 9:10
haida
808 YATES STREET
382-4278

ALL NEW
BIGGER, MORE EXCITING THAN "AIRPORT 1975"
A JENNINGS LANG PRODUCTION
Starring JACK LEMMON
LEE GRANT
BRENDA VACCARO
JOSEPH COTTEN
OLIVIA de HAVILLAND
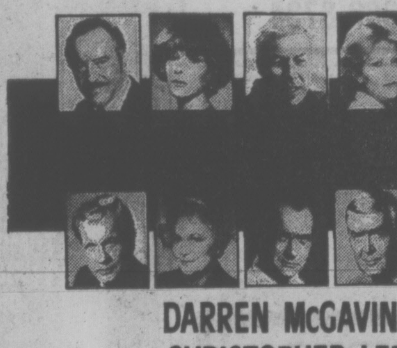
DARREN McGAVIN
CHRISTOPHER LEE
GEORGE KENNEDY
JAMES STEWART as Phillip Stevens
MATURE
MATINEES DAILY 1:45, 4:15, 6:50, 9:15
odeon 2
780 YATES STREET
383-0513
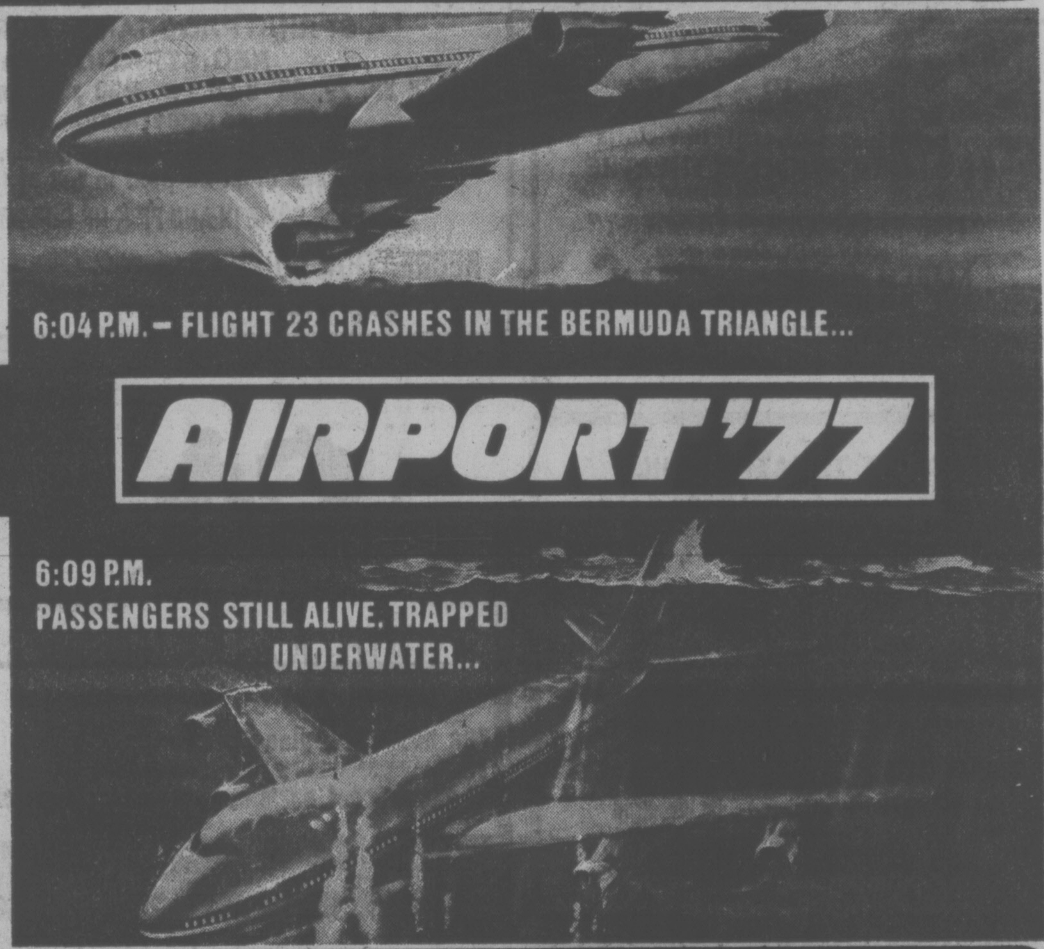
6:04 P.M. – FLIGHT 23 CRASHES IN THE BERMUDA TRIANGLE...
AIRPORT '77
6:09 P.M.
PASSENGERS STILL ALIVE, TRAPPED UNDERWATER...

3 ACADEMY AWARD NOMINATIONS
Cousin Cousine
MATURE
ALBERT SCHWARTZ • IMRE J. ROSENTHAL
PRESENT
A FILM BY JEAN-CHARLES TACCHELLA
STARRING
MARIE-CHRISTINE BARRAULT • VICTOR LANOUX • MARIE FRANCE PISIER • GUY MARCHAND
English subtitles
NIGHTLY
7:00, 9:05
counting house 2
BROAD AT BROUGHTON
383-3434

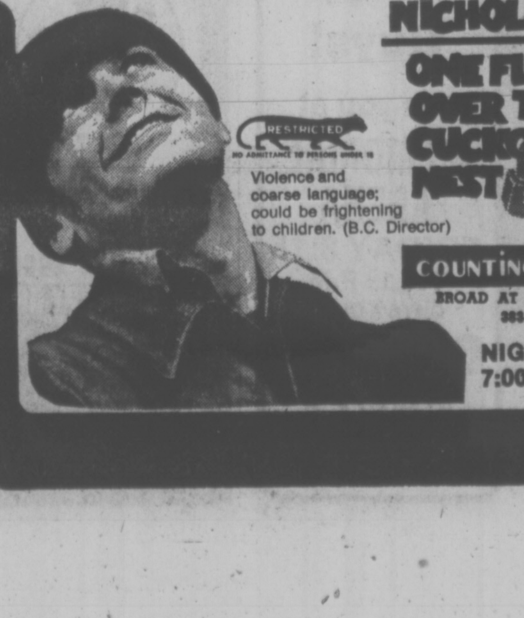
JACK NICHOLSON
ONE FLEW OVER THE CUCKOO'S NEST
RESTRICTED
NO ADMITTANCE TO PERSONS UNDER 18
Violence and coarse language; could be frightening to children. (B.C. Director)
counting house 1
BROAD AT BROUGHTON
383-3434
NIGHTLY
7:00, 9:20

S&H TOYOTA
"WHERE YOU SPEND LESS AND GET MORE"
"BLOSSOM TIME"
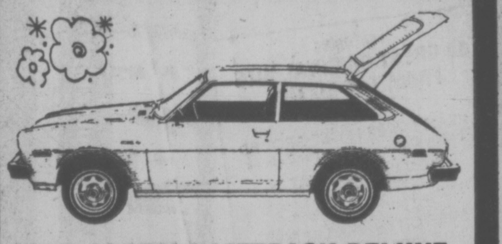
1977 COROLLA LIFTBACK DELUXE
Split rear seat, steel belted radials, tinted glass, rear window defroster, body side mouldings. From $4373
Bloomin' Good
TRADE ALLOWANCES
ON THESE USED CARS
1975 TOYOTA COROLLA 1600
4-door Station Wagon, 4-speed, woodgrain panel, radio, 18,000 miles $3595
1975 TOYOTA CORONA
4-Door Sedan, automatic, radio, 13,000 miles $4195
1974 AUSTIN MARINA
4-Door Sedan, automatic, radio, 19,000 miles $2695
1972 Valiant Scamp
2-Door Hardtop, V-8, automatic, vinyl roof $2395
1972 CORTINA GT
2-Door, 4-speed, bucket seats, radio $1495
1970 Maverick
2-Door, automatic $1395
VICTORIA'S FIRST TOYOTA DEALER
S&H TOYOTA
Saunders & Hitchman Sales & Service Ltd.
2040 Cadboro Bay Rd. (Fort at Foul Bay Rd.) 592-2471
dealer licence number D-00566A
3-25

Doublereed Weekend

An unusual workshop will be conducted this weekend on the UVic campus. Under the title, Doublereed Weekend, it is aimed specifically at secondary school students in the 11th and 12th grades.

Of 30 students registered, 14 are from outside Victoria — Fort St. John, Vancouver, Oregon and Washington.

Faculty consists of Phillip T. Young, bassoonist and specialist in historical wind instruments; Eileen Gibson, oboe; Jesse Read, bassoon, and Rudolf Komorous, bassoonist and composer. All are members of the music department faculty.

During the three days of the workshop — Saturday-Monday — they will present master classes covering such topics as reed-making, history and literature of the double-reed family, instrument maintenance, ensemble playing and the 20th century bassoon. There will be an ensemble class of 30 players.

Local players and teachers of oboe and bassoon are invited to attend all sessions. Detailed information can be obtained from the music department office, 477-6911, local 4361.

ego interiors
SAVE ON SALE
2-23

DANCING SATURDAYS
BIG BAND SOUND
of Geo. Kraeling & His Orch.
Playing smooth music bringing back fond memories in the spacious Seaview Room (the Island's finest maple floor) instrumentalist 8:45-9:30, dancing 9:30-12:30 a.m. $7 a couple.
McMorran's CORDOVA BAY LTD
TABLE RES. 658-5224
3-18

Vancouver Island Opera Society
announces
AUDITIONS
for Mozart's
THE MAGIC FLUTE
To be presented Sept. 15, 17, 18 & 19 at the McPherson
SAT., APRIL 2
11 A.M.-2 P.M.
The Cridge Hall
626 Blanshard
383-8915
to arrange a time
3-25

MEMORIAL ARENA
SATURDAY
FAMILY SKATING
10:30-12 NOON
PUBLIC SKATING
2:30-4 P.M.
3-4

SUN. MARCH 27 ONLY!
8 P.M.
STRINGBAND
"the best band we've run into for a long time."
—*Nitty Gritty Dirt Band*
TICKETS: $3 Stu. & Sr. Cits, $3.50 Adults
385-6815
THE BELFRY
1291 Gladstone
3-25

G.R. PEARKES Arena 3100 TILLICUM 388-6664
PUBLIC SKATING
SATURDAY
FAMILY 10:30-12 NOON
PUBLIC 1:30-3:30
PUBLIC 8:00-10:00
CANCELLED
SUNDAY
PUBLIC 1:30-3:30
CANCELLED
PUBLIC 7:00 P.M.—9 P.M.
NORMAL SCHEDULE
APRIL 1-2-3
3-25

FOUR SEASONS MUSICAL THEATRE Presents
NAMES & NICKNAMES
"a musical treat for the whole family"
SATURDAY, MARCH 26
REYNOLDS HIGH
All seats: $1.50 Time: 2:00 p.m.

NOW PLAYING
University of Victoria
PHOENIX THEATRE
on Campus
"THE REVENGER'S TRADEGY"
Directed by Dr. Alan Hughes
MARCH 24th-APRIL 2nd at 8 P.M.
(Sunday Excluded)
BOX OFFICE — 477-4821
10 a.m. to 3 p.m. Daily

VICTORIA THEATRE GUILD
AUDITIONS—AUDITIONS
Casting for
"LOVERS"
by Brian Friel
at
LANGHAM COURT THEATRE
SUNDAY, MARCH 27 at 2:00 and 7:00 p.m.
Directors: Denis Johnston and Jutta Woodland
Production Dates: May 12-May 21
Anyone wishing to work backstage should attend auditions
3-25

Hey, Guys!
see you at
MEMORIAL ARENA
FRIDAY 8:15
'TIL 10 P.M.
GUYS & GIRLS
SKATING PARTY

COLONY
Beef Fingerlings
TERYAKI
$6.25
COACH LIGHT ROOM
2-2

Family Style DINING
"A New Look But The Same Fine Food at Reasonable Prices!"
SCOTT'S RESTAURANT
650 Yates at Douglas
OPEN 24 HRS. EVERY DAY

King's Den
655 DOUGLAS ST.
FULL DINING FACILITIES
OVERLOOKING THUNDERBIRD PARK
SPECIAL
FRI.-SAT.-SUN.
SEAFOOD PLATE
DESSERT, TEA OR COFFEE
ONLY $5.95
FOR RESERVATIONS
Phone 388-4488
FOR CATERING IN OUR QUEEN'S ROOM OR ON YOUR OWN PREMISES 388-4488
3-25

DINING WITH A DIFFERENCE
Gay Nineties Spare Rib House
KEN PEAKER and ROLLY McINTOSH
Play your SING-A-LONG MUSIC
A SPARKLING ATMOSPHERE for
PERSONALIZED MUSICAL HAPPENINGS
World-famous SPARERIBS — Full dinner menu
825 BURDETT — CHERRY BANK HOTEL 385-5380
1-7

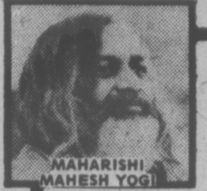
MAHARISHI MAHESH YOGI
THE TRANSCENDENTAL MEDITATION TM PROGRAM
★ relieves tension and stress
★ increases creativity
FREE INTRODUCTORY LECTURES
Sunday, March 27, 8 P.M.
OAK BAY BEACH HOTEL
1175 Beach Drive
REGULAR LECTURES AT 1270 PANDORA AVE.
EVERY WEDNESDAY and FRIDAY at 8 P.M.
IMS COMMUNITY LECTURES

Soleil Creations
invites you to attend a showing of gemstones.
Friday, March 25th, 6-9 p.m.
Saturday, March 26th, 9:30 a.m.-5:30 p.m.
at the Empress Hotel
Finest selection and superb quality of stones, including genuine Ruby, Emerald, Sapphire, Star Sapphire, Gem Crystal, Opal, and Aqua Marine.
Exclusive Custom Settings Available.

SOMETHING NEW . . .
BUDGET SMORGASBORD
EVERY SUNDAY EVENING, 5:30-9
$3.95
SENIOR CITIZENS AND CHILDREN UNDER 12
$1.95
RESERVATIONS
388-6023
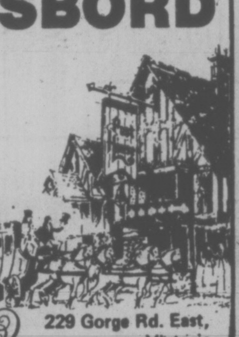
Post House RESTAURANT
229 Gorge Rd. East, Victoria
3-25

ESQUIMALT RECREATION CENTRE
POOL: 386-8734 527 FRASER STREET RECREATION: 386-6128
RECREATION AND AQUATIC COURSES
SPRING PROGRAM — APRIL-JUNE
REGISTRATION DAYS
MARCH 28, 29, 30 9:00 a.m.-4:30 p.m. and 7:30 p.m.-9:30 p.m.
SORRY, NO REGISTRATION BY TELEPHONE
—Registration is on a first come—first serve basis
—All Classes must be paid in full at time of registration
—PLEASE COME IN AND PICK UP OUR BROCHURE, OR CALL
RECREATION COURSES 386-6128
AQUATIC COURSES 386-8734

YOUR JOYS AND PLEASURES
The best little place in town is ready to serve the most delicious food at modest cost, assisted by a well stocked cellar.
LE BISTRO
Dine in unpretentious comfort.
818 Douglas Street
Victoria.
384 2022

THE NEW
FOR THE FINEST IN LIVE ENTERTAINMENT
HARPO CABARET
15 BASTION SQUARE • PHONE: 385-5333
COMING SOON·
THE HAPPY HOUR
7 TO 8:30 P.M.
ALL TIME FAVOURITES
with
RUDY HAHN
AT THE PIANO
•
TUESDAYS
You be the Judge
8-10 PM NIGHT 8-10 PM
Local Talent on our Stage
THIS WEEK
Get DOWN with
H.P. RIOT
LIVE FROM SAN FRANCISCO
COMING SOON·
CHICAGO'S
Earl White Review
•
The Infallibles
•
Anna Konda
and the Komix Kids
3-23

8 ACADEMY AWARD NOMINATIONS
BEST PICTURE
BEST DIRECTOR
Alan J. Pakula
BEST SUPPORTING ACTOR
Jason Robards
BEST SUPPORTING ACTRESS
Jane Alexander
BEST SCREENPLAY
William Goldman (Adaptation)
BEST FILM EDITING
BEST ART DIRECTION
BEST SOUND

MATURE
occasional coarse language.
B.C. Director
NIGHTLY AT
6:40, 9:00
MATINEE
SUNDAY
2:00 P.M.
REDFORD/HOFFMAN
"ALL THE PRESIDENT'S MEN"

TOWNE CINEMA
LATE SHOW presents . . .

REMEMBER THE 60's?
Remember when skirts went up and hair came down?
Remember when all the girls were screaming for the Beatles?
Remember when things weren't just great... they were groovy!
STARDUST
A story that could only have happened in the 60's.
FEATURING
40 GREAT ORIGINAL HITS FROM THE SIXTIES
INCLUDING
DREAM LOVER Bobby Darin | I GET AROUND The Beach Boys
YOU'VE LOST THAT LOVIN' FEELIN The Righteous Brothers
SURF CITY Jan & Dean | THE LETTER The Box Tops
HAPPY BIRTHDAY SWEET 16 Neil Sedaka
UP ON THE ROOF The Drifters
HOUSE OF THE RISING SUN The Animals
EVE OF DESTRUCTION Barry McGuire
YOU'VE GOT YOUR TROUBLES The Fortunes
AND MANY, MANY MORE
LATE SHOW TONITE and TOMORROW 11:30 P.M. ONLY
ALL SEATS $2.50
MATURE—
occasional coarse language.
B.C. Director

ALL CARTOON SHOW
GENERAL
CHILDREN'S MATINEES
"Hey There, it's YOGI Bear"

PLUS
the Flintstones and the Rubbles in
"THE MAN CALLED FLINTSTONE"
SATURDAY ONLY DOORS 12 NOON SHOWTIME 1:00 ALL SEATS $1.00

TOWNE
382-5922 DOUGLAS AT HUMBOLDT
in Nootka Court
FOR EASTER OR ANY OCCASION GIVE TOWNE CINEMA GIFT TICKETS available at our box office

FRIDAY & SATURDAY at our DRIVE-IN THEATRE
"DIXIE DYNAMITE" starring Warren Oates
PLUS "ALICE COOPER—WELCOME TO MY NIGHTMARE"
MATURE: occasional coarse language and violence. B.C. Director. GATES 7:00 P.M., SHOWTIME 7:30 P.M.
EXCITING Horror Show SPOOKY SCARY
3 HORROR HITS SUNDAY ONLY
DUNCAN DR.-IN THEATRE 746-7695
LANDMARK CINEMAS OF CANADA

Costume Seminar Saturday

A study of historical costume in four parts, each part having some influence on the fashion of today, will be the subject of a day-long seminar to be held Saturday at St. Matthias Church Hall, 600 Richmond.

This is the newest venture of the Canadiana Costume Society of B.C. and Western Canada.

Founded in 1975 by Avis Walton, the society has grown from a handful of interested persons to a large and functional group which promotes fashion shows featuring genuine antique costumes, and joins with other groups in historically oriented exhibitions.

Conducting the various parts of the seminar will be Ivan Sayers, assistant curator of the Vancouver City Museum, who will lecture on the change and development of the bustle; Chris Nancarrow, curator of textiles of the Provincial Museum, who will discuss the rise and fall of the cashmere shawl; John Dell, librarian at UVic, who will speak on four centuries of military costume, and Dr. Richard Liu, instructor of Oriental studies at Lester Pearson College, whose subject will be historical aspects of China silk.

MUSICAL PLAY DRAWING WELL

Names and Nicknames, the James Reaney musical play for children, is the latest Four Seasons Musical Theatre presentation which has been drawing good audiences at Saturday afternoon performances.

This week the hour-long show will be playing at Reynolds Secondary School starting at 2 p.m.

Using words and music and children's games, the actors create a world of growing up on Farmer Dell's farm.

Villain of the piece is old Grampa Thornetree. It's he who gives each child a nasty nickname because he can't stand happy people. Nature's revenge is to turn him into a genuine thornetree.

Marge Adelberg and Richard Margison have created a musical counterpoint to the play which is directed by Sylvia Hosie. Featured in the cast are Ian McIntyre, Ron Way Jr., Ray Middleton, Don House and Anne Crawford. They are supported by Colin Bowan, Lori Hallier, Gini Lefever, Janet Christiansen, Carol Sinclair and Teresa Bridgeman.

Parents of children celebrating birthdays should let Four Seasons known the children's names when buying tickets and after the performance the cast will give them autographed birthday cards. Tickets can be purchased at the door.

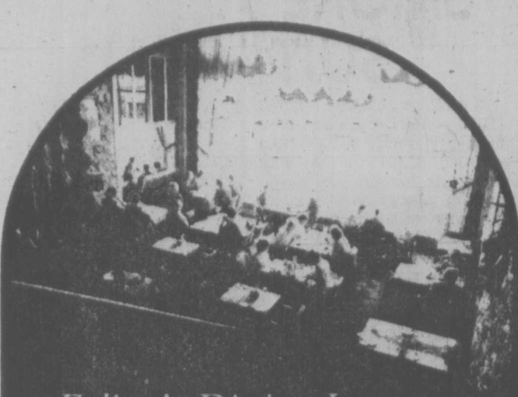

Felice's Dining Lounge
LIVE ENTERTAINMENT THURS. FRI. SAT.
Gourmet meals
served in our elegant surroundings overlooking
VICTORIA'S BEAUTIFUL INNER HARBOUR
Dinner 7 days a week 5:30 to 11 p.m.
385-4497 1218 Wharf St.
Luncheon Monday to Friday 11:30 a.m.

SEXARAMA FESTIVAL
Comp. conc. with sex (B.C. Dir.)
TO-NITE SEXUAL FANTASIES U.S.A. & DR. FEELGOOD complete shows at 7:00 & 8:25
Sat., Sun. March 26-27 CHRISTY & A DIRTY WESTERN complete shows at 7:00 & 8:15
fox cinema quadra at hillside 382-3370

TRINITY TIME presents
ROMEO & JULIET
Produced by FRANCO ZEFFIRELLI
TONIGHT and SAT. 7:30 P.M.
U. of Vic.—Elliot Bldg. No. 168
Voluntary Collection Only. All Welcome.

Amity Singers
Musical Director: Jon Washburn
J. S. Bach
ST. JOHN PASSION
Guest Soloists and Chamber Orchestra
with
Lester Pearson College Choir, Cantabile Singers
CHRIST CHURCH CATHEDRAL
Wednesday, April 6—8:00 p.m.
Tickets $4.00
O.A.P./Students with cards $2.75
Children 15 and under $2.25
Tickets available from
The Tudor Sweet Shoppe .... 2228 Oak Bay Avenue
Hall-Fairfield Music .... 728 Fort St.
Welch's Candy Shop .... 762 Yates St
Sponsored by
AIR CANADA
PACIFIC LOGGING COMPANY LTD.
2-12

VERDI "REQUIEM"
University of Victoria
SYMPHONY ORCHESTRA
and
CHORUS
James Walker, conductor
Alexandra Browning, soprano
Audrey Glass, mezzo-soprano
Larry Potts, tenor
Garth Gislason, bass
FOR THE BENEFIT OF THE TAYLOR MUSIC SCHOLARSHIP
TWO PERFORMANCES:
Friday, March 25, and Saturday, March 26
8 p.m. OLD GYMNASIUM, UNIVERSITY CAMPUS
Adults $3 (Students and OAP $2)
Tickets available from Department of Music Office (477-6911, Loc. 4361) or at the door.

Elegant Victorian Dining
DINGLE HOUSE DINING LOUNGE
• Ample free parking
• Reservations
• Major credit cards
featuring: Roast Prime Rib, Steaks, Lobster, Seafoods
WEDDING RECEPTIONS
PRIVATE BANQUET FACILITIES
OPEN NIGHTLY MONDAY TO SUNDAY
137 GORGE RD. E. 382-8721
2-4

The Big Cabaret
Featuring CROSS ROADS
Fridays Saturdays
ERNIE FULLERTON For your Dining Pleasure 7-9
2915 DOUGLAS ST. INGRAHAM HOTEL 385-6731
3-25

★★★★★★★★★★★★★★★★
DINE WITH US TONIGHT
We are open 7 nights a week from 5 to serve you good Italian and Canadian cuisine. From steak to spaghetti, a varied menu always.
Tuesday is SPAGHETTI NIGHT — $2.95 ea.
Thursday is ITALIAN BUFFET NIGHT — $5.95 ea.
little ITALY RISTORANTE
Reservations 384-7151
270 Government
3-25
★★★★★★★★★★★★★★★★

ROCKY
10 ACADEMY AWARD NOMINATIONS
BEST PICTURE
BEST ACTOR SYLVESTER STALLONE
BEST ACTRESS TALIA SHIRE
BEST DIRECTOR JOHN G. AVILDSEN
BEST SCREENPLAY SYLVESTER STALLONE
BEST SONG
BEST SUPPORTING ACTOR BURGESS MEREDITH, BURT YOUNG
CAPITOL 805 Yates 384 6811
MATURE
FRIDAY—7:00 & 9:10
SATURDAY—12:55, 2:55, 4:55, 7:00 & 9:10

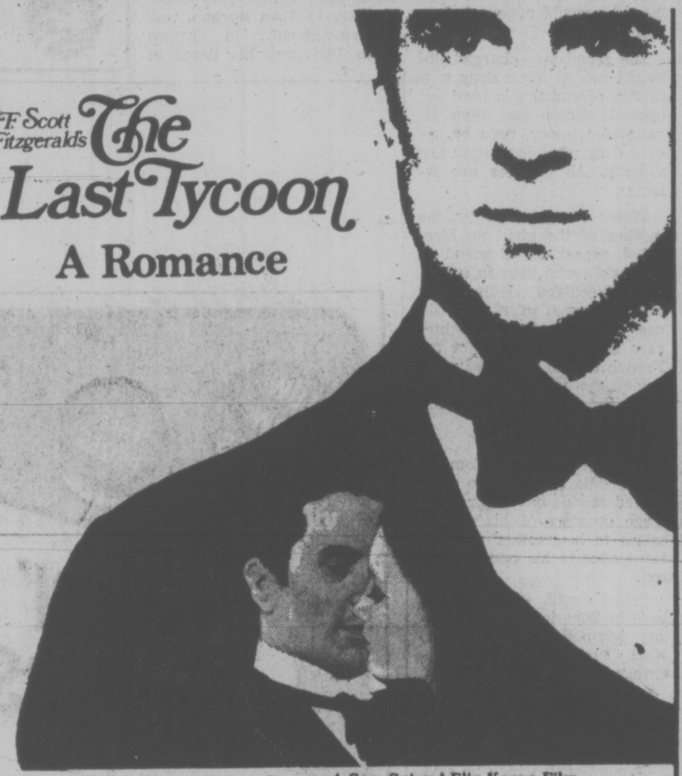

F. Scott Fitzgerald's The Last Tycoon
A Romance
Paramount Pictures Presents A Sam Spiegel-Elia Kazan Film
starring Robert De Niro
Tony Curtis Robert Mitchum Jeanne Moreau
Jack Nicholson Donald Pleasence
Ray Milland Dana Andrews and introducing Ingrid Boulting
Screenplay by Harold Pinter Produced by Sam Spiegel Directed by Elia Kazan
Music by Maurice Jarre Production Services by Tycoon Service Company
Read the Bantam Paperback Technicolor® A Paramount Release
OAK BAY 2184 Oak Bay Ave. 598-2213
NIGHTLY—7:00 & 9:00
MATINEE SATURDAY ONLY—2:00
MATURE—Warning: occasional nudity. —R.W. McDonald, B.C. Director

FAMOUS PLAYERS THEATRES

TEN ACADEMY AWARD NOMINATIONS!
7th WEEK
NETWORK
CORONET 838 Yates 383 6414
FRIDAY—6:50 & 9:10
SATURDAY & SUNDAY 2:30, 4:20, 6:50 & 9:10
MATURE—Warning: violence and coarse language throughout. —R.W. McDonald, B.C. Director.

the Duke's
JAZZ NITES
Friday and Saturday
From 8:30
"Come on down to Duke's Place"
featuring: EASY WINNERS
with... EAN HAY — coronet
CHARLIE BROCKWELL — guitar
TOBY HAY — upright brass
MALCOLM GOULD — drums
playing JAZZ, BLUES, GOSPEL, RAGTIME, OLD TIME, DANCING, SWING
DINING from 5:30-1 a.m.
DINE and DANCE from 8:30
— Reservations Please —
658-8922
4558 CORDOVA BAY RD.
3-18

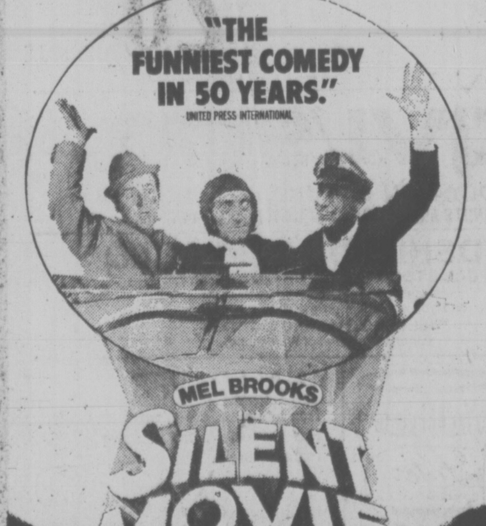

"THE FUNNIEST COMEDY IN 50 YEARS." UNITED PRESS INTERNATIONAL
MEL BROOKS SILENT MOVIE
MARTY FELDMAN IN GLORIOUS PHONIC SOUND DOM DeLUISE
—plus— GENE WILDER in ... The adventure of SHERLOCK HOLMES' SMARTER BROTHER
NOW ... OPEN 7 NIGHTS A WEEK!
GATES 7:00, SHOW 7:30
TILLICUM DR-IN Burnside at Tillicum 382 7531
GENERAL—Warning: occasional coarse language. —R. W. McDonald, B.C. Director.

Annabel isn't herself today, neither is her mother... this morning THEY BECAME EACH OTHER!
WALT DISNEY PRODUCTIONS'
FREAKY FRIDAY
STARRING Barbara HARRIS Jodie FOSTER and John ASTIN
CO-STARRING Patsy KELLY Dick VAN PATTEN
Screenplay by MARY RODGERS Based on the book by MARY RODGERS
"I'D LIKE TO BE YOU FOR A DAY"
Music by JOHNNY MANDEL Music and lyrics by AL KASHA and JOEL HIRSCHHORN
Produced by RON MILLER Directed by GARY NELSON
Technicolor® Released by BUENA VISTA DISTRIBUTION CO., INC. ©1976 WALT DISNEY PRODUCTIONS
ROYAL 805 Broughton 383 9711
FRIDAY—7:00 & 9:00
SATURDAY & SUNDAY—1:30, 3:20, 5:00, 7:00
GENERAL ENTERTAINMENT CHILDREN $1.25
STARTS 2nd WEEK!

For 9.95
you can turn Friday and Saturday into sheer ecstasy
JOIN US FOR THE GREATEST BUFFET IN TOWN!
MARCH 25 and 26 — 5 to 10 p.m.
HOT • CREAMY SEAFOOD NEWBERG WITH LOBSTER • FROG LEGS PROVENCAL • STEAMED CLAMS AU JUS • DEEP FRIED PRAWNS, SCALLOPS AND OYSTERS • BAKED SPRING SALMON • WHOLE CRACKED CRAB.
COLD • SMOKED OYSTERS • TUNA SALAD VINEGRETTE • STEAMED PRAWNS IN THE SHELL • SHRIMP SALAD LOUIS • OYSTERS ROCKEFELLER • STUFFED HERRING • SMOKED SALMON • CRAB SALAD A LA MAISON • TOSSED SALAD, COLESLAW • POTATO SALAD • BEANS VINEGRETT • CUCUMBER SALAD • PICKLED BEETS • BEVERAGE.
DESSERT • BLACK FOREST CAKE • SELECTION OF PASTRIES • FRUIT COCKTAIL • ASSORTED CHEESE PLATTER
BRING YOUR RAPACIOUS APPETITE AND THE ONES YOU LOVE
ADULTS 9.95 CHILDREN UNDER 12 4.95
PHONE 386-1422
Sherwood Park Inn
123 Gorge Road East, on Hwy. 1A
3-23

FEMINIST GUEST ARTIST

Ferron Foisey, a feminist musician, will be the guest artist at a concert being presented Saturday at 8 p.m. at Norway House, 1110 Hillside.

Doors will open at 8 p.m., the concert begins at 9 p.m. and will be followed by a dance. Foisey is now putting out her first record and will tour through the United States and Canada later this spring.

Box Bought at Drug Store Held $1,461

MADILL, Okla. (UPI) — Police have returned a bandage box containing $1,461 to an elderly lady who said she had used the container as a makeshift piggy bank.

The woman, who was not identified, told Police Chief Eugene Wallace she regularly saves part of her welfare cheque each month, putting the cash in the bandage box and taking it wherever she goes.

She left the box in a store recently while shopping and a clerk put it on a shelf with similar boxes.

"She said she hadn't kept close track of how much was in there, but she knew it was something over $1,000," Wallace said.

★ ★ ★

Sue Sharp, of Weatherford, purchased the box from the shelf, thinking she was only buying a box of adhesive bandages. When she got home and opened it she found the bankroll and notified authorities.

Meanwhile, in New York, Jeffrey Feinstein was on his way to the airport Thursday when he realized he was missing a piece of luggage — the one that contained $14,745 in cash.

Richard DeAngelis, a sanitationman, was picking up garbage in Brooklyn when he noticed a brown leather flight bag hanging on a post.

The bag contained $14,745 in cash.

Police were called and a radio car took Feinstein, DeAngelis and DeAngelis's supervisor to the police station-house.

Feinstein's identity was established through a property deed left in the bag, police said, and the money was returned to him.

Also in New York, a city cab driver did a bit of detective work after he found a violin left in his cab Wednesday, tracing the instrument to Soviet emigre Albert Markov. He returned the violin to the concert performer Thursday.

As recounted by Markov's manager, cabbie Leslie Sapolsky drove around unknowingly all day, finding the instrument when he quit work. The violin, a valuable Peresson, was left in the cab when Markov and his son, Pavel, 16, got out of the cab with their other luggage bn return from a concert in Montreal.

SMOKE ALLERGY SUIT WON

SANTA CLARA, Calif. (UPI) — Harriet Brooks, 27, a former stewardess, has been awarded $3,657 in disability payments because she developed an allergy as a result of cigarette smoke in the cabins of Trans World Airlines jets.

The award was granted under the state workers compensation program after a hearing before an administrative judge. Ms. Brooks' claim was supported by a doctor's report.

Administrative Judge Emily Johnson said it was the first award involving cigarette smoke in her 17 years of experience in conducting industrial injury hearings.

COLONY
TOP SIRLOIN
TERYAKI
$6.75
3-26
COACH LIGHT ROOM

How Your Garden Grows

Successful flower gardening

A flower garden can add lush beauty to a yard through much of the year. There are two types of herbaceous flowering plants:

Annuals. Grown from seed, they flower and die in one year.

Perennials. May be grown from seed, bulbs, cuttings or by division. These continue to grow and bloom for several seasons.

Most flowering plants like a sunny location in well drained, loose-textured soil. They also prefer soil which is neutral in reaction. Because acid conditions prevail in this area, an application of **Green Valley Dolomite Lime** is recommended to correct this condition.

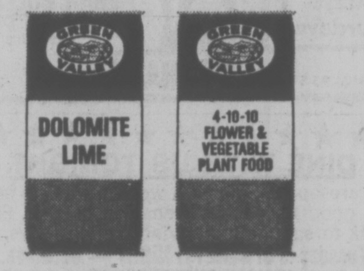

Ample amounts of phosphorous and potash are needed for good flower production. **Green Valley Flower & Vegetable 4-10-10** is an ideal fertilizer analysis to meet this requirement.

When bedding plants are first set out, they should be watered frequently and protected from direct sun and cool winds until well established. An application of **Green Valley Plant Starter** will help to prevent transplant shock and subsequent setback.

GREEN VALLEY
10-52-17 PLANT STARTER MIX
GREEN VALLEY
20-20-20 HI-SOL

During the growing season, periodic applications of **Green Valley Hi-Sol 20-20-20** will keep flowering plants producing at a healthy rate.

No. 2 in a series of lawn and garden hints.
For complete series, write:

Green Valley Fertilizer
& Chemical Company
P.O. Box 249, 12816-80th Avenue,
Surrey, B.C. V3T 4W8

people

Polanski Charged in Rape Of Drugged 13-Year-Old

LOS ANGELES — A grand jury has indicted **Roman Polanski**, director of "Rosemary's Baby" and other macabre movies, on six counts of drugging and raping a 13-year-old girl at actor **Jack Nicholson's** home.

Conviction on the charges lodged Thursday could send Polanski to prison for up to 50 years.

Polanski, 43, remained free on $2,500 bail and was given until Tuesday to surrender in Superior Court. Prosecutors said Polanski's attorney told them he would appear before then.

The grand jury charged Polanski was giving a drug to a minor, committing a lewd act upon a person less than 14, rape of a minor, rape by use of a drug, oral copulation and sodomy. All charges are felonies.

Police were called by the mother of the girl, not identified except as a friend of Polanski's who lives in suburban Woodland Hills. The woman agreed to let Polanski use her 13-year-old daughter as a model for photos for the French edition of Vogue magazine, she told investigators, with the understanding the girl would be clothed.

LOS ANGELES — Comedian **Freddie Prinze**, who committed suicide in January, left three quarters of his sizable estate to his mother and the remainder to his one-year-old son.

Prinze's will, filed for probate in Superior Court Thursday, left nothing to his father, **Karl Preutzel**, or his estranged wife, **Cathy**, 26.

LONDON — A young Briton returned from safari in Sierra Leone on Thursday with a 2½-pound snail which he says is the world's biggest.

Christopher Hudson, 22, said he discovered the creature up a tree in the West African country.

LANSING, Mich. — **Marilyn Turner**, a Detroit television personality, told Michigan legislators Thursday will will renounce her Canadian citizenship to protest the killing of seals off the coast of Newfoundland.

LONDON — **Marlon Brando** arrived in London on Thursday to start work in Britain on a film based on the comic-strip character Superman.

Published reports in Britain said Brando will spend 12 days playing Superman's extra-terrestrial father and make more than $3.5 million.

LONDON — **Lady Tweedsmuir**, widow of **Lord Tweedsmuir**, late Canadian governor-general, has died at her Oxfordshire home at the age of 94, it was reported today. Lord Tweedsmuir, who wrote thrillers as **John Buchan**, was governor-general in Ottawa from 1935 until his death in 1940. Although overshadowed by her husband as a writer, Lady Tweedsmuir was a prolific author. Her better-known works were A Study of Wellington After Waterloo and a biography of novelist Louisa M. Allcott.

DAVIDSON SAIL BOATS
"We sell and service on the water at the Marine."
OAK BAY MARINE
SALES & SERVICE
598-3393

ATLAS STEREO AND TV
PROUDLY ANNOUNCES Hitachi 3-YEAR
PARTS AND LABOUR WARRANTY AND 5 YEARS
ON ALL SOLID STATE DEVICES

WHY DO WE LIKE HITACHI SO MUCH?

1. Because of the new Unitized Luminar 1 Color Picture Tube. They are the sharpest best true to life color TVs on the market.
2. Hitachi is so well designed and put together that there are no service problems. So far we never had to fix a Hitachi color TV yet.

10" LUMINAR COLOR $399.95
A.C. plus D.C.
14" LUMINAR 1 COLOR $429.95
16" LUMINAR COLOR $469.95
18" LUMINAR COLOR $559.95
20" REMOTE CONTROL $729.95

20" LUMINAR 1
COLOR TV

INTRODUCTORY SPECIAL PRICE $539.95

WE OFFER A FREE 3-DAY HOME TRIAL WITHOUT OBLIGATION

COLOR TRADES ACCEPTED

ATLAS
Sales Backed by Service

Stereo & TV
763 Fort St. 385-2712
• CHARGEX • BANK TERMS •
MASTERCHARGE • 90-DAY
NO INTEREST CHARGE ACCOUNTS
Open Mon. 'til Sat. from 9-5:30 p.m.

Our aim at Atlas in all the 9 years we have been in business is to back up everything we sell with the best of service. We work with technicians only, so we KNOW what we sell.

WE SPECIALIZE IN PERSONAL SERVICE. IF YOU ARE AN OLD AGE PENSIONER AND FIND IT HARD TO COME IN, PHONE US. WE WILL COME TO YOU.
3-25

LOW LOW PRICES
FREE PRIZES
BARGAINS GALORE
"LOOKIN' GOOD" SUPERSALE!
MARCH 24th, 25th, 26th
GLASS & PAINT CENTRE
CPI
SAVE

GRAND RE-OPENING SALE

FIRST PRIZE

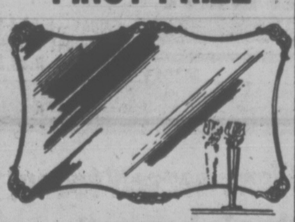

CPI PEACOCK MIRROR 35" x 57"

2nd Prize — Four Gallons of Paint of Your Choice

3rd Prize — 15"x58" Full-Length Mirror

Enter your name ...nothing to buy.

ELEGANT PEACOCK® MIRRORS

We've carefully chosen many styles for this sale, in both traditional and contemporary decorator designs. Come in to see which one will complement your decorating venture. These are the famous Peacock® Mirrors we make ourselves, and back up with a ten year guarantee.

20% OFF ANY MIRROR OF YOUR CHOICE DURING THIS SALE

BATHROOM CABINETS

Decorator styled mirror fronts and functional roomy cabinets. Surface mounted or recessed.

20% OFF

CJVI/900
ON LOCATION SATURDAY, MARCH 26
DONUTS AND COFFEE — PLUS FREE GIVE-AWAYS

WINDSHIELDS REPLACED
FULL STOCK — 1-YEAR GUARANTEE
Make your appointment during this sale and you could win on the daily draw for a
FULL LENGTH MIRROR — 15x58
(Upon Installation of Windshield)

3 DAY PAINT CLEARANCE

ON DISCONT. LINES
UP TO 40% OFF

	REG.	SPEC.	SAVE
ALKYD SOLID STAINS	14.10	8.45	5.65
28 LINE INT. GLOSS PAINT	16.60	9.95	6.65
24-LINE ALKYD FLAT	15.35	9.20	6.15
REZ STAINS	13.20	10.00	3.20
	4.25	3.25	1.00
	1.65	1.25	40c

ABOVE ARE ONLY WHILE STOCKS LAST

MIRRORS

	REG.	SPEC.	SAVE
2 ONLY F473	48.25	33.15	15.10
3 ONLY F703	29.05	19.95	9.10
2 ONLY V662	22.40	14.40	8.00

AND OTHER NON-ADVERTISED SPECIALS

PITTSBURGH® PAINTS

Sale prices are in effect during this promotion. We are featuring an imaginative new Pittsburgh Paint called Satinhide Flat Enamel. It's a beautiful flat finish with the durability of enamel, for *any* room in the house.

Wallhide Latex
ONE COAT FLAT
PITTSBURGH
PITTSBURGH PAINTS
Satinhide Latex

25% OFF
ALL PAINT

WALLPAPER
Ready-pasted, dry-strippables, vinyls. Popular patterns from leading manufacturers.

30% OFF ON ALL PATTERNS
ALLOW 3 DAYS FOR DELIVERY

CPI
GLASS & PAINT CENTRE
CANADIAN PITTSBURGH INDUSTRIES
977 FORT ST., VICTORIA,
PHONE: 382-3166
CHARGEX
3-23
FREE PARKING • OPEN THURS. 'TIL 5, FRI. 'TIL 9 • SAT. TILL 5 P.M. CHARGEX

A new address but the same Old British Fish & Chips

YER GOIN THE WRONG WAY FLO! THEY'VE MOVED FROM BROAD TO YATES STREET

People have been eating our Fish & Chips out of the same old shop at Broad Street for the last 60 years. Now we've moved to a newly renovated building in Victoria's Old Town. The same great food with the same old country decor. Just lots more room for everybody. Loads of parking next door.
See 'ya soon.

Government
Johnson
YATES
View
Langley
Wharf

NOW OPEN

533 Lower
Yates St.

THE ORIGINAL Old British Fish and Chips Ltd.
FOUNDED 1917

384-6121

ENSIGN
CHRYSLER ⚓ PLYMOUTH

SALE

AT TWO LOCATIONS

Plymouth
CHRYSLER
Dodge Trucks
SALES/SERVICE

YATES AND COOK

'77 PLYMOUTH FURY

SPORT 2-DOOR HARDTOP

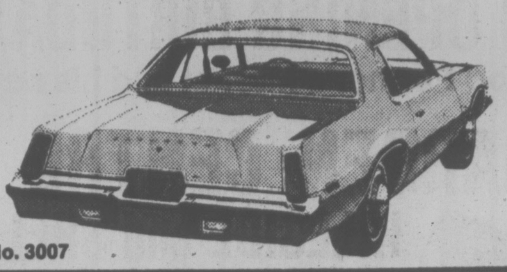

YOU GET!
318 V8 motor
Automatic
Power Steering
Power Disc Brakes
Bucket Seats
Console
Disc Wheel Covers
Power Windows
Whitewall Tires

No. 3007

$169
DOWN
$169
FOR 48 MOS.
OR
$5994
SALE PRICE

'77 PLYMOUTH GRAN FURY 4-DOOR SEDAN

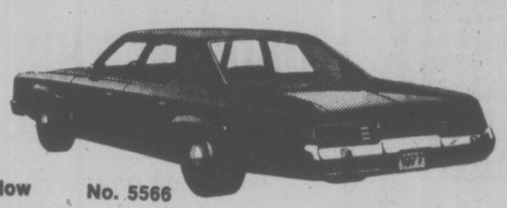

YOU GET!
360 V-8 Motor
Automatic
Power Steering
Power Brakes
Radio
Rear Speakers
Vinyl Roof
Electric Heated Rear Window
Undercoating
Body Side Mouldings
Deluxe Insulation Package

No. 5566

$169
DOWN
$169
For 48 MOS.
$5994
SALE PRICE

'77 CHRYSLER NEWPORT 4-DOOR SEDAN

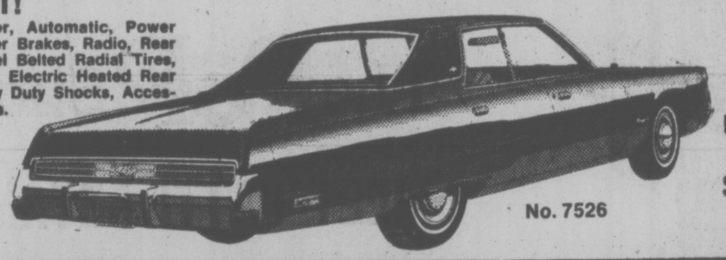

YOU GET!
400 V-8 Motor, Automatic, Power Steering, Power Brakes, Radio, Rear Speakers, Steel Belted Radial Tires, Electric Clock, Electric Heated Rear Window, Heavy Duty Shocks, Accessory Floor Mats.

No. 7526

$189
DOWN
$189
FOR 48 MOS.
OR
$6696
SALE PRICE

TOP QUALITY USED CARS

'64 VALIANT SIGNET
2-DOOR HARDTOP
6-cylinder, automatic, bucket seats.
$691
SALE PRICE
NO DOWN PAYMENT
$25 FOR 36 MONTHS

'66 MERCURY COMET
4-DOOR SEDAN
V-8, automatic, power steering, power brakes.
$1291
SALE PRICE
NO DOWN PAYMENT
$47 FOR 36 MONTHS

'69 PLYMOUTH FURY III
4-DOOR SEDAN
V-8, automatic, power steering, power brakes, radio.
$1091
SALE PRICE
NO DOWN PAYMENT
$40 FOR 36 MONTHS

'74 FIAT
124 T.C. SPECIAL
SEDAN
4-cylinder, 4-speed, radio
$1881
SALE PRICE
NO DOWN PAYMENT
$69 FOR 36 MONTHS

'69 METEOR MONTCALM
2-DOOR HARDTOP
V-8, automatic, power steering, power brakes, radio
$1191
SALE PRICE
NO DOWN PAYMENT
$44 FOR 36 MONTHS

'69 TRIUMPH SPITFIRE
CONVERTIBLE
4 cylinder, 4 speed, radio
$1291
SALE PRICE
NO DOWN PAYMENT
$47 FOR 36 MONTHS

'72 DODGE POLARE
2-DOOR HARDTOP
V-8, automatic, power steering, power brakes, custom radio.
$2491
SALE PRICE
$91 FOR 36 MONTHS

'72 CHRYSLER NEWPORT
4-DOOR SEDAN
V-8, automatic, power steering, power brakes, radio
$1491
SALE PRICE
NO DOWN PAYMENT
$55 FOR 36 MONTHS

'72 FORD CORTINA 2000
SEDAN
4 cylinder, automatic
$1881
SALE PRICE
NO DOWN PAYMENT
$69 FOR 36 MONTHS

QUADRA AT CALEDONIA

'77 DODGE B100 VAN

109" WHEELBASE

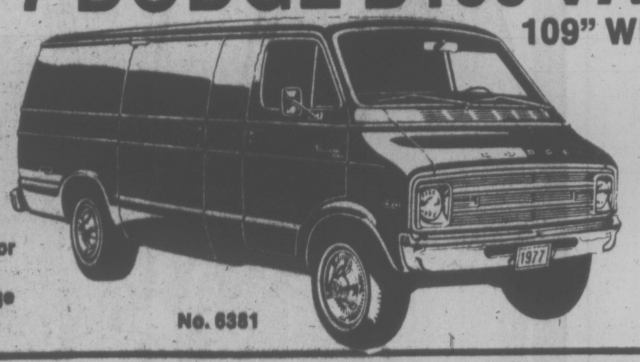

YOU GET!
225 6-Cylinder Motor
Dual Bucket Seats
Door Glass Package
Spare Tire

No. 6381

$133
DOWN
$133
FOR 48 MOS.
$4696
SALE PRICE

'77 DODGE D100 PICKUP

131" WHEELBASE

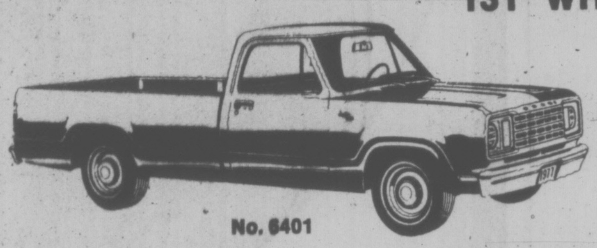

YOU GET!
225 6-Cylinder Motor
4-Speed Transmission
Step Bumper
Heavy Duty Shocks
Power Steering
Power Brakes

No. 6401

$142
DOWN
$142
FOR 48 MOS.
OR
$4994

'77 DODGE B100 SPORTSMAN WAGON

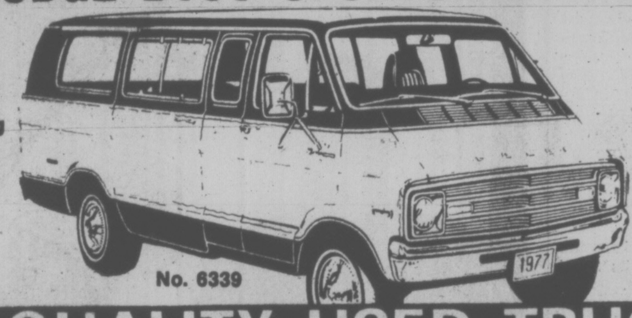

YOU GET!
225 Economy 6-Cylinder Motor
Power Steering
5-Passenger Seating

No. 6339

$168
DOWN
$168
FOR 48 MOS.
OR
No. 6339
$5898
SALE PRICE

TOP QUALITY USED TRUCKS

'69 DATSUN
1300 C.C. PICKUP
4-cylinder engine, 4-speed transmission
$1197
SALE PRICE
NO DOWN PAYMENT
$44 FOR 36 MONTHS

'73 MAZDA
PICKUP
4-cylinder engine, 4-speed transmission
$1893
SALE PRICE
NO DOWN PAYMENT
$69 FOR 36 MONTHS

'73 INTERNATIONAL
½-TON PICKUP
V-8 engine, automatic, radio, canopy, with boat rack.
$3696
SALE PRICE
NO DOWN PAYMENT
$107 FOR 48 MONTHS

'74 DODGE
B100 TRADESMAN VAN
109" wheelbase, V-8 engine, automatic transmission, power steering, radio.
$3993
SALE PRICE
NO DOWN PAYMENT
$116 FOR 48 MONTHS

'75 DODGE D100
½-TON PICKUP
V-8, automatic, power brakes, two-tone paint, rear step bumper
$3993
SALE PRICE
NO DOWN PAYMENT
$116 FOR 48 MONTHS

'74 FORD F250
¾-TON PICKUP
V-8 engine, automatic, power brakes, radio.
$4393
SALE PRICE
NO DOWN PAYMENT
$127 FOR 48 MONTHS

'74 DODGE
D600 CAB AND CHASSIS
V-8 engine, 5-speed transmission, 2-speed rear axle, power steering, radio
$4997
SALE PRICE
NO DOWN PAYMENT
$145 FOR 48 MONTHS

'74 FORD F350
1-TON FLAT DECK
1500 lb. TUK-A-WAY
V-8, automatic, radio, power steering, power brakes.
$5497
SALE PRICE
NO DOWN PAYMENT
$159 FOR 48 MONTHS

'76 DODGE D300
1-TON PICKUP
V-8, automatic, radio, power steering, power brakes, dual rear wheels, 10,000 lb. Camper Pack.
$6494
SALE PRICE
NO DOWN PAYMENT
$189 FOR 48 MONTHS

3-25

ENSIGN ⚓ CHRYSLER PLYMOUTH

NEW AND USED CARS
YATES AT COOK

NEW AND USED TRUCKS
QUADRA at CALEDONIA

386-2411

Plymouth
CHRYSLER
SALES/SERVICE

(Dealer Licence) 495A

Golf Club Voted 'Prime Choice' for Pumphouse

By ROGER STONEBANKS
Times Staff

Oak Bay council will be asked Monday to support a recommendation that a sewage pumphouse be built on part of the Victoria Golf Course near Beach Drive and Newport Avenue.

The recommendation was made by Oak Bay's sewage treatment advisory committee during a three-hour public meeting at Oak Bay United Church Hall Thursday night which drew a standing-room-only crowd in excess of 240.

Council, which is expected to adopt the recommendation, would in turn make the recommendation to the Capital Regional District board which has the final say in locating the pumphouse, part of a sewage system involving Victoria and Saanich.

Under the three - municipality scheme, Oak Bay's sewage would be pumped over Gonzales Hill to flow out to sea at Clover Point, rather than McMicking Point in south Oak Bay, which will be retained but only as an overflow outfall.

The pumphouse was originally planned to be built on the seaside of the 500-block Beach Drive but this sparked a storm of protest from Shoal Bay area residents.

The committee's first proposals of extending the McMicking Point outfall and building an outfall on South Trial Island were rejected by the regional district.

This left six possible sites, four on Shoal Bay and two on the golf course.

In a series of motions, the committee, in a divided vote, chose the residence of Colonist publisher R. J. Bower, 495 Beach Drive, as the "least repugnant" of the possible sites at Shoal Bay.

The committee chose the Newport-Beach golf course site over the one at the fifth tee.

It then chose the Newport-Beach golf course site as its "prime site," but on the basis that normal federal and provincial grants will apply and that the same cost-sharing formula with Victoria and Saanich will apply.

Cost figures given the meeting showed the most expensive site is Newport-Beach at $4 million while the cheapest is Bower's house at $2.75 million followed by a site close to his house at $3,090,000. Figures don't include cost of acquisition of property."

Bower, appointed to the advisory committee before his house was suggested as a possible site, told the meeting he would abstain when his property came up.

He did abstain when the committee narrowed its Shoal Bay sites to his house.

But he joined in a unanimous committee vote that the Newport-Beach site be recommended as the prime one.

Later in the meeting, he said he had wanted to vote for the fifth tee site and he voted against eliminating it, but he should have abstained on the final Newport-Beach vote because it was choosing that site over his own house.

Mayor Brian Smith supported the Newport-Beach site, saying the pumphouse could be sunk in rock and barely visible and no eyesore to the waterfront and wouldn't require an access road.

Only two houses are nearby, he said, one of them 175 feet away and the other 200 feet and the location wouldn't affect the golf course.

Ald. Doug Watts said he found it difficult to choose between the two sites — Bower's house and Newport-Beach — because of a $1.25 million cost difference.

If the more expensive Newport-Beach site had to be paid for by Oak Bay alone, he could not support it.

But if federal and provincial grants will meet 65 per cent of the cost, and if there is no way Victoria and Saanich could alter the cost-sharing formula so that they are involved in the extra cost, then I am prepared to vote for the difference."

Ald. Shirley Dowell, Oak Bay's representative on the regional board, said it is her understanding the grants and cost-sharing will apply, making the Oak Bay cost $135,000.

Committee chairman Ald. John Goult said the "problem is convincing Victoria and Saanich of spending more money. So this is what regional politics is about and this is the problem we face."

The committee also recommended "in the strongest possible way" that the regional board make an additional, thorough feasibility study on extending the McMicking Point outfall and discharging Oak Bay's sewage there, rather than transport it to Clover Point.

TRIO CHARGED

Three Calgary men were charged in Victoria Thursday with the armed robbery of a Langley gas station March 19.

Two men, one armed with a hunting knife, robbed the station attendant and fled with $400.

Julio Alex Dasilba, 23, Allen Dale Hanson, 17, and Jerry Wayne Hager, 17, were arrested here Wednesday.

Congolese 'Plotter' Executed

BRAZZAVILLE (AP) — Former president Alphonse Massamba-Debat was executived early today after being conviced by a special court martial of plotting the assassination last week of President Marien Ngouabi, the Congolese military government announced.

A confession attributed Thursday to the former president by Radio Brazzaville said he was kept informed of plans to kill Ngouabi and met with him shortly before the murder and asked him to resign.

Ngouabi ousted Massamba-Debat in a military coup in 1968. The confession said the former president never forgave Ngouabi for forcing him out of office and for not giving him the respect due a former president.

The communique from the military committee said the court martial also sentenced Capt. Barthelemy Kikadidi and another man to death in absentia. The communique said both were members of the four-man assassination squad that killed Ngouabi last Friday, and a hunt is on for them.

Kikadidi was head of the army's intelligence section when Massamba-Debat was premier and later president. The military committee said Kikadidi kept up his contacts with the former president.

Bill Bayley's GRAND OPENING

Birthday Sale

This Saturday is Bill Bayley's birthday and he's celebrating with a GRAND OPENING BIRTHDAY SALE
AT Colwood Farmer's Market and his new location
GARDEN CENTRE NO. 2
HILLSIDE and SHELBOURNE
(Next door to McCall-Davey drug store and Ames Paint)

DROP BY THIS WEEKEND
DOOR PRIZES GALORE
— $25.00 Gift Certificate
— Hanging Baskets
— Indoor Plants

FREE DONUTS, COFFEE
FREE POP — donated by
The PoP Shoppe.

REINDEER
"Your Man for All Seasons"
WILL BE ON LOCATION
SATURDAY and SUNDAY
AT THE HILLSIDE STORE

SATURDAY
Reindeer will dispense
BULK MULTICROP
Seaweed Fertilizer One Imp. Gal. 2^{49}
BRING YOUR OWN CONTAINER

SUNDAY
Reindeer will be
SOIL TESTING
FREE with any purchase
50¢ with no purchase
BRING YOUR SOIL IN A PLASTIC BAG
(Approx. 1 pound)

MEET PATTI BRYANT

Manager Hillside Store
Our regular customers already know Patti's qualifications, but those of you who are going to meet her for the first time should know what an expert she is in her field.

Patti always takes time to answer all your questions, explains fully the care of indoor plants and is on hand with helpful, experienced advice on your plant problems. Besides all these attributes, she's a doll.

Enjoy the same friendly atmosphere, courteous service, top quality merchandise and prices that are fair at our new Hillside store that you've always appreciated at our Colwood location.

Bill and Joy . . . A Team You'll Enjoy
Bill Bayley Garden Centre certainly is not the largest in the city but in the last three years Bill and Joy have built a nice business solely on quality in their merchandising and also service that is personal to their customers. Bill knows through many years of landscaping what his customers need most for their garden and will readily answer any questions and help anyone with layout or garden problems.

20% DISCOUNT
ON ANYTHING IN BOTH STORES

Rather than place specific items on sale this special birthday weekend, Joy and Bill have decided to give Victorians a 20% Discount on anything in the stores — Shop at either of the TWO CONVENIENT LOCATIONS for all your home and garden needs.

SALE DAYS: SATURDAY, MARCH 26
SUNDAY, MARCH 27, BOTH STORES

OPEN 7 DAYS A WEEK 9-5:30

Bill Bayley
GARDEN CENTRE

NOW TWO LOCATIONS TO SERVE YOU:
COLWOOD
In Colwood Farmer's Market
478-8822
HILLSIDE AND SHELBOURNE
Next to McCall Davey Drug and Ames Paint

No Tests on Humans, Lalonde Rapped for Saccharin Ban

By IAIN HUNTER
Times Ottawa Bureau

OTTAWA — Opposition MPs attacked Health Minister Marc Lalonde Thursday for banning saccharin without testing its effects on human beings.

"You are basing your policy on rats," one member called out during debate on the question in the Commons.

Lalond, in turn, warned Conservative MPs not to be too impressed by "a particular American lobby" which has about a million dollars to spend to influence public opinion against his decision last week.

Two Ontario Tory MPs who are medical doctors themselves, Burce Halliday (Oxford) and John Holmes (Lambton-Kent) noted that the minister hasn't taken action against other toxic agents such as mercury, arsenic and asbestos and said that Lalonde's "incredible" policy has hurt his own credibility.

Halliday invited the minister to regain his credibility by outlining any studies made by his researchers on the effects of saccharin on human beings as opposed to rats.

Lalonde replied that the studies on which his decision was based were approved by international and U.S. health authorities.

Halliday asked why he imposed the ban on the artificial sweetener without getting official opinions from such bodies as the Canadian Medical Association, the Canadian Dental Association and the Canadian Diabetic Association in view of the "equally potential danger of side effects from increased use of sugar."

The minister replied that there had been "consultations" with the medical bodies but stated that he made the decision as health minister on the advice of experts within his own department.

Holmes noted that Lalonde has been repeatedy criticized for inaction on mercury and arsenic pollution and on problems involving asbestos, lead and other chemicals known to impair health and cause deaths.

Holmes called on the minister to outline the guidelines used by the government "which give rise to this incredible policy which has destroyed the minister's credibility, but more importantly which reveals the need for a responsible environmental health program."

The minister said that although the World Health Organization recommended one part of saccharin per 5,000 as a safe level, his staff tested at a level of one part per 800 and even at that level "found cancer developing."

He said there is no doubt that the decision taken to ban the sweetener was "amply justified."

Party Fund Curbs Eyed In Quebec

QUEBEC (CP)—The Parti Quebecois government introduced legislation Wednesday strictly controlling provincial political party financing and banning donations by corporations.

becols government introduced legislation Wednesday strictly controlling provincial political party financing and banning donations by corporations.

Under the bill, tabled in the Quebec national assembly by PQ House leader Robert Burns, only individuals would be allowed to make political contributions to parties or candidates, to a maximum of $3,000 a year.

Corporations, associations or partnerships are not allowed to give any money.

But they are permitted to provide broadcasting time, newspaper space, transportation or other services as long as it is offered "to all authorized parties" and candidates, the bill says.

The PQ has long promised such legislation and vowed to eliminate "secret election funds" during its election campaign last fall.

Under the bill, individuals who make donations to parties, candidates or authorized associations may claim tax deductions of 25 per cent of the donation, up to a maximum of $100.

Under the proposed Quebec legislation, a director-general of financing of political parties would be named by a vote of two-thirds of the members of the national assembly and would hold the post for seven years.

Female Pen Closure?

OTTAWA (CP) — An advisory committee on female offenders has recommended that the Kingston Prison for Women in Ontario, the only federal prison for women, be closed within three years.

The committee proposed that Ottawa either develop regional centres for female offenders or turn responsibility for them over to the provinces.

The recommendation is made by the national advisory committee on the female offender in a report to Solicitor-General Francis Fox, who made it public Thursday.

SEAL HUNT WINS COMMONS BACKING

Times News Services

OTTAWA (UPI) — Parliament has given its support to the annual seal hunt off Canada's east coast and External Affairs Minister Don Jamieson says "every effort" is being made to correct U.S. misconceptions about it.

Jamieson told the House of Commons Thursday he was taking steps to ensure correct information about the hunt for weeks-old Harp seals was presented to U.S. legislators.

The U.S. House of Representatives passed a resolution this week condemning the hunt as "a cruel practice" and urged it be ended. A similar resolution was expected to be put before the U.S. Senate.

In a rare display of support for the Liberal governmenb's stand on the hunt, the Commons unanimously adopted a motion Thursday expressing support for the way in which the hunt is conducted.

It said, "the hunt is strictly supervised and conducted in a humane manner with quotas based on the best scientific data available to ensure proper management and conservation of the herd."

The International Fund for Animal Welfare, headed by Brian Davies of Fredericton, N.B., is now in Washington lobbying against the hunt.

The resolution was endorsed as members of the Greenpeace Foundation came to Parliament Hill to protest the hunt.

Greenpeace members say the hunt is tarnishing Canada's international image.

Greenpeace spokesmen called for th resignation of Romeo LeBlanc, minister of fisheries and environment. The Commons motion expressed support for LeBlanc.

Although Congress readily condemned the hunt, it was unwilling to put teeth into its position by banning imports of seal pelts.

20% to 180% Hikes Seen If Alta. Lifts Rent Curbs

EDMONTON (CP) — Alberta landlords are planning to raise rents by between 20 and 180 per cent if rent controls are lifted June 30, Consumer Affairs Minister Graham Harle said Thursday.

Harle told Ray Speaker (SC—Little Bow) he had received various indications of planned rent increases but refused to be pinned down on whether the government planned to continue controls.

Outside the house, Harle said most landlords who had made known their intentions planned increases of 20 to 30 per cent. The 180-per-cent increase was an isolated example.

However, he stressed the majority of landlords had not been heard from.

A spokesman for the rent regulation board said a sample of 33 notices of rent increases showed an average boost of 30 per cent. He said the sample was taken from landlords volunteering information and from tenants phoning the office. A better average was expected by next week.

Landlords must notify tenants of planned increases three months in advance, so those proposing rent boosts must give notice by next week of increases for July 1, when controls are slated to end.

The spokesman said he had given a report, including recommendations on the future of controls, to Harle last Monday. He refused to say what the recommendations were.

Harle admitted the proposed increases were not within the spirit of restraint but said some of the larger increases could be "catch-up" measures on rents that were unrealistically low.

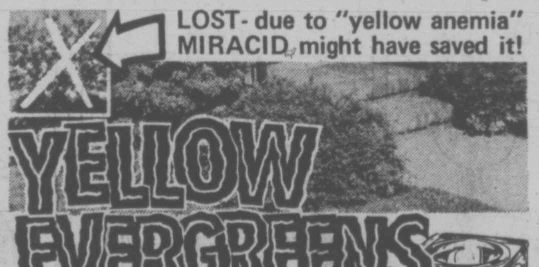
LOST- due to "yellow anemia"
MIRACID might have saved it!

YELLOW EVERGREENS
TURN HEALTHY GREEN
MIRACID WORKS WONDERS. Supplies vital growth elements, instant-action iron, soil acidifier. Amazing! 8 oz.
STERN'S MIRACID® $1.39
with Instant-Action Chelated Iron
SOIL ACIDIFIER PLANT FOOD CHELATED IRON

Polysar Ignorance Doubted

OTTAWA (CP) — A Liberal member of the Commons public accounts committee said he finds it hard to believe that senior management of Polysar Ltd. did not know about questionable rebate practices followed by its Swiss subsidiary.

Alan Martin, MP for the Ontario riding of Scarborough West, said he felt the rebates issue had been brought to the attention of management and they should have investigated it.

The comments came after the committee heard more testimony from Polysar executives that they knew rebates were being made and they believed them to be discounts for volume sales. They said they were not aware of artificial overbilling of customers and kickbacks paid to the customers, in some cases into Swiss bank accounts.

Neil Roberts, former general manager of the subsidiary Polysar International SA (PISA), testified earlier this week he knew about the inflated billing and felt senior management of the parent company knew generally what was going on.

'UTTER WASTE'

OTTAWA (CP) — Government plans to spend at least $2 billion on new fighter aircraft for the armed forces were denounced Thursday by Andrew Brewin, New Democratic Party defence critic, as an "utter and complete waste of money."

"We can't spend our money on useless hardware and at the same time spend it on the social needs of the people of Canada," the MP for Toronto-Greenwood told the Commons.

Kong and Halvorsen
"Island Gypsy"
(Exclusive Western Canada Dealer)
"We sell and service on the water at the Marina"
OAK BAY MARINE SALES & SERVICE
598-3393
3-18

Youth Exchange Grants

eral government announced a national youth exchange program Thursday under which Ottawa will pay the cost of transportation for young people visiting other parts of the country.

The announcement in the Commons by Secretary of State John Roberts was welcomed by spokesmen for all political parties.

Open House Canada is to permit young people, individually and in groups, to participate in exchange visits with others across the country, Roberts told the Commmons.

The program is based on the principle of matching "twinning" young people in different parts of Canada. Those interested will apply to a central agency and be matched, probably by computer, with an individual or group from another province.

"Once the twinning is established, the participants will be encouraged to have exploratory correspondence and other types of exchanges with each other to establish basic rapport, and eventually to visit each other in their homes," Roberts said.

The secretary of state said it is hoped the program will encourage better dialogue between Canadians, "particularly between young francophones and young anglophones. . . ."

The age group for individuals will be restricted to those from 16 to 22. Those participating in groups will be eligible for the transportation grant from age 14 to 22.

COLONY
SALMON STEAK
$5.25
COACH LIGHT ROOM
1-31

FREE FILL
Hauling Charges Only
O.K. TRUCKING CO. LTD.
382-6136

MINIATURE ROSES 2.89 ea. or 5/10.50
Choose from 100 varieties in all colours

ORNAMENTALS
MONKEY PUZZLE TREES ... ea. 3.99
NATIVE ARBUTUS—IN POTS ... ea. 2.99
NATIVE DOGWOOD—IN POTS FROM 9.95
ENGLISH HOLLY—SELF FERTILE FROM 3.95
TULIP TREE ... ea. 9.95
MAGNOLIA FROM ... ea. 6.95
FORSYTHIA IN BLOOM ... ea. 7.50

SPECIAL
APPLE TREES
FROM
2.99 ea.

DAHLIA TUBERS ... 89¢
LILY OF THE VALLEY ... 1.19
AFRICAN VIOLETS ... 1.99
PANSIES ... 40¢
GREENHOUSE TOMATOES 59¢

Open 7 days a week
9-5
658-8812

Elk Lake Garden Centre
5450 PAT BAY HIGHWAY—Just Beside Elk Lake

LISTEN TO GOOD ADVICE FROM HARRY HURN
SAT. and SUN. 8:41-11:26 a.m., 1:45-3:36 p.m. ON C-FAX
3-25

Nothing like it
Canada's most respected 8 year old whisky.
So smooth, so mellow, so very mixable.

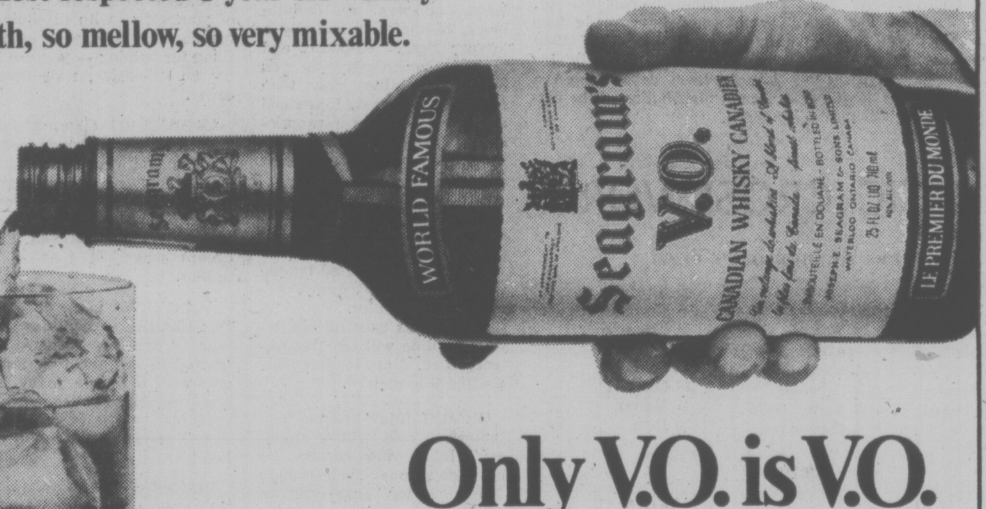

Only V.O. is V.O.

IF YOUR CAR REALLY MATTERS TO YOU

SPRING SALE CONTINUES
GMAC FINANCING AVAILABLE

Stock No. BU5219A
1974 BUICK LE SABRE 4-DOOR HARDTOP
8-cylinder, automatic, power steering, power brakes, radio. Turquoise exterior with all vinyl interior. $3895

Stock No. YP8060B
1975 CHEVELLE MALIBU 4-DOOR SEDAN
350 engine, automatic, power steering, power brakes, radio. Sky blue outside with all vinyl inside. $4295

Stock No. PU0060A
1974 FORD 1-TON ON DUALS, FLATDECK
8-cylinder, 4-speed transmission, power steering, power brakes, radio. Red in colour with vinyl interior. $3995

Stock No. P09303A
1972 21-FOOT SABRE CRAFT CABIN CRUISER
Buick V-6 engine and ready for the water. White in colour with canvas top. $8495

Stock No. YV5683A
1972 DATSUN "510" WAGON
4-cylinder engine, 4-speed transmission, radio. Red in colour with all vinyl trim. $2195

Stock No. YP0378A
1975 TOYOTA "SR5" 2-DOOR
4-cylinder engine, 5-speed transmission, radio. White outside with all vinyl trim. $4295

Stock No. CE6338A
1973 BUICK CENTURION 2-DOOR HARDTOP
8-cylinder, automatic, power steering, power brakes, radio, air-conditioning. White outside with all vinyl inside. $3795

Stock No. AS7174A
1977 DODGE ½-TON PICKUP, WITH CANOPY
8-cylinder, automatic, power steering, power brakes, radio. Red and Black exterior with all vinyl interior. $5995

Stock No. YV8712A
1973 WESTFALIA CAMPER
4-cylinder, 4-speed transmission, radio. Orange outside with camping gear inside. $5495

Stock No. CE1437B
1967 CHEVROLET ½-TON PICKUP AND CANOPY
8-cylinder, 3-speed transmission, radio. Blue in colour with vinyl seats. $1395

Stock No. GR 4291A
1976 FIREBIRD TRANS-AM
8-cylinder, automatic, power steering, power brakes, radio, silver ext. with all black vinyl int. $7195

Stock No. DU 9876A
1972 CUTLAS 2-DOOR HARDTOP
8-cylinder, automatic, power steering, power brakes, radio, green in color, with all matching interior. $3695

Most of our late-model cars carry our I/W 12,000-mile or 12-month Power Train Service Agreement. This means peace of mind to you the buyer.

Stock No. W3798A
1975 GMC ¾-TON PICKUP
V-8 engine, automatic, power steering, power brakes. Green in colour with all vinyl trim. $4795

Stock No. YP8357A
1972 CHEVROLET BLAZER 4x4
6-cylinder, 3 speed, radio, yellow exterior, with all vinyl trim interior. $3895

Stock No. A2092B
1975 FIAT "128" 2-DOOR
4-cylinder engine, 4-speed transmission, radio. Dark blue exterior with all vinyl interior. $2995

Stock No. W4669B
1974 OLDSMOBILE OMEGA 2-DOOR
V-8 motor, automatic, power steering, radio. White in colour with all vinyl trim. $3595

SALE HOURS:
Mon.-Thurs.
9 a.m.-9 p.m.
Friday, Saturday
9 a.m.-6 p.m.

THEN YOU REALLY MATTER TO US

EMPRESS
PONTIAC • BUICK • GMC
2867 DOUGLAS AT TOPAZ
382-7121
EMPRESS PONTIAC BUICK LTD.
(Dealer Licence Number 01227A)
2867 DOUGLAS STREET, VICTORIA, B.C.
3-25

FAMILY CIRCUS

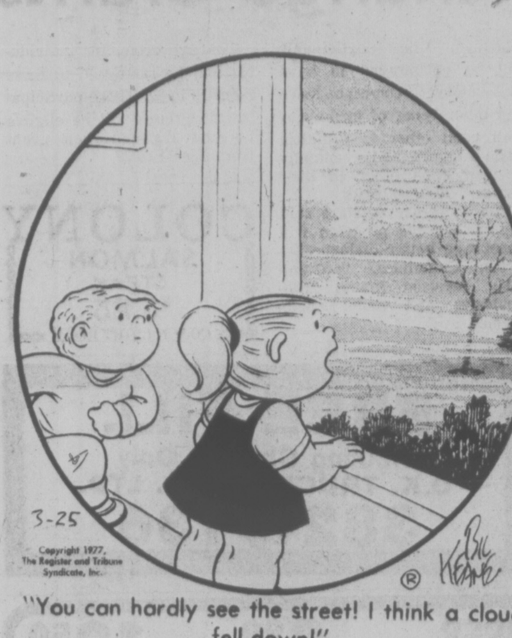
3-25
Copyright 1977, The Register and Tribune Syndicate, Inc.
Bil Keane

"You can hardly see the street! I think a cloud fell down!"

DENNIS THE MENACE

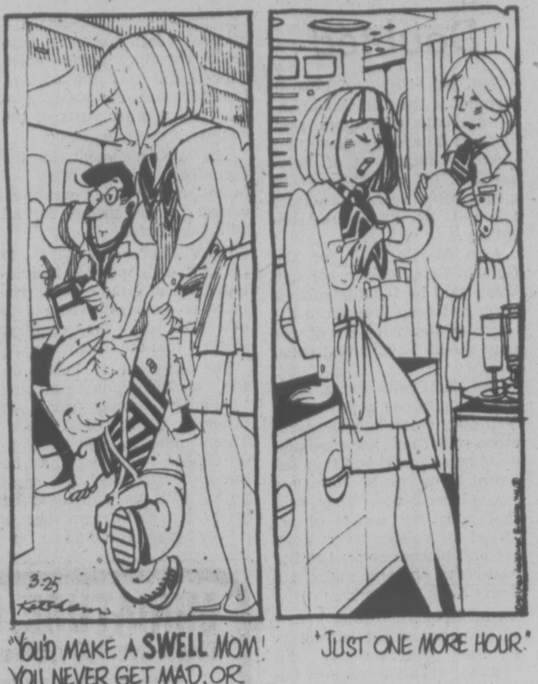
3-25
Ketcham

"YOU'D MAKE A **SWELL** MOM! YOU NEVER GET MAD, OR YELL, OR..."

"JUST ONE MORE HOUR."

The Bridge Expert

By FRED KARPIN

If one were to delineate the precise point at which one effects the transition from a mere "card pusher" to a good card player, I believe it would be where one's play as declarer is based not simply on an immersion in his own and dummy's cars, but also on the bidding of the opponents. An example of this point can be observed in today's deal, in which our South declarer was not a "complete" bridge player.

NORTH
♠K64
♡75
◇KJ3
♣AQJ92

WEST
♠9853
♡J10842
◇4
♣763

EAST
♠QJ10
♡K963
◇A1098
♣K4

SOUTH
♠A72
♡AQ
◇Q7652
♣1085

The bidding:

North	East	South	West
1 ♣	Dbl.	Rdbl.	1 ♡
Pass	Pass	2NT	Pass
3NT	Pass	Pass	Pass

Opening lead: Jack of ♡.

East played the heart nine on West's opening lead of the jack, and South's queen captured the trick. A low diamond was then led to dummy's king, East's ace winning. East came back with a low heart, driving out South's ace, and simultaneously establishing West's heart suit.

When declarer next led a diamond to the board's jack, West discarded a spade, revealing the bad break in the diamond suit. Declarer now returned to his own hand via the spade ace, and took the club finesse. When it lost to East's king, declarer was doomed. When play had ended, the defenders had taken three heart tricks, one diamond and one club.

Had declarer given thought to the bidding, he would have recognized that East just had to have the diamond ace for his original takeout double. At trick two declarer should have entered dummy via the club ace (spurning the finesse) and then led the diamond three. If East took his ace, declarer would now have four cashable diamond tricks, and a total of nine all in all: two spades, two hearts, one club and four diamonds.

If East declined to take the ace, South would put up his queen, which would win. Having "stolen" a diamond trick, declarer would then revert to the club suit, a leading his ten and losing it to East's king. And, once again, declarer would have a fulfilled contract: two spades, two hearts, one diamond and clubs.

Admittedly, as South actually played the hand, he was unlucky in finding the five adversely held diamonds divided 4-1, rather than 3-2. If the latter distribution had existed, South would have made four diamond tricks. But then there was no necessity for him to have depended on a normal distribution of the diamonds.

CRYPTIC CROSSWORD

ANSWERS TO THURSDAY'S PUZZLE

ACROSS
7 Elope
8 Hothead
9 Open-air
10 About
12 News agency
15 Above board
18 Drone
19 Forward
21 Shorten
22 Spoke

DOWN
1 Secondhand
2 Cover
3 Vera
4 Chorus
5 Stranger
6 Recount
11 Toy soldier
13 Elements
14 Solomon
16 Offend
17 Baron
20 Rise

CLUES

ACROSS

1 Without hesitation parent produces insect (4)
8 In spite of this, nobody is different (3,3,4)
9 One isn't surprised it wasn't a miracle (2,6)
10 Kind as a secretary (4)
12 Surly doctor is given flower 6)
14 The story in parts of Israel (6)
15 Stick to publicity at this point (6)
17 Leave — for a holiday? (6)
18 Limbs used in battle (4)
19 Run away until rat is about (4,4)
21 "Do something, cameraman"? (4,6)
22 Letters, say, soothe (4)

DOWN

2 Not working because improperly arranged? (3,2,5)
3 Prince Henry has a ring, a holy ring (4)
4 Drink a toast — at the pawnbrokers? (6)
5 Do they produce dividends for farmers? (6)
6 Coteries intended only for the initiated (8)
7 Simple bit of costume, really (4)
11 Be a practical joker to get dramatic effects? (4,6)
13 The foreman has too good a view, apparently (8)
16 Lure a number to slip on the ice (6)
17 Obnoxious creatures in the silver mines (6)
18 The first worker in opposition (4)
20 Air for which wealth can be obtained (4)

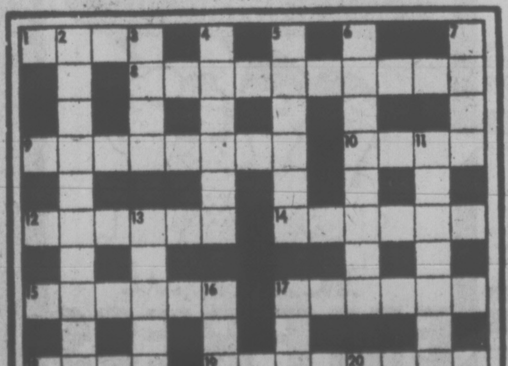
1
2
3
4
5
6
7
8
9
10
11
12
13
14
15
16
17
18
19
20
21
22

ANSWER TOMORROW

LITTLE PEOPLE'S PUZZLE

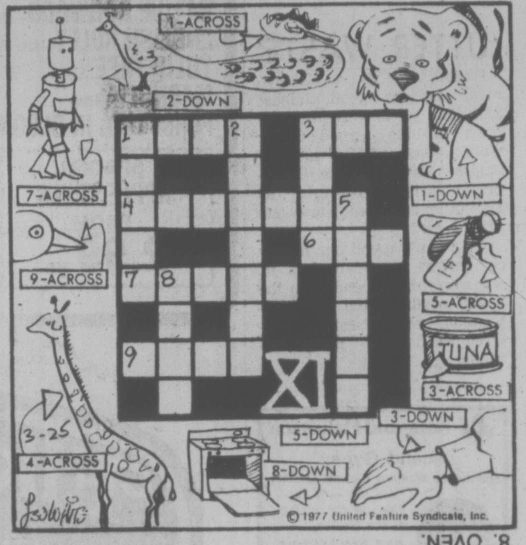
1-ACROSS
2-DOWN
7-ACROSS
1-DOWN
9-ACROSS
5-ACROSS
TUNA
3-ACROSS
3-DOWN
5-DOWN
4-ACROSS
8-DOWN
XI
1
2
3
4
5
6
7
8
9
3-25
©1977 United Feature Syndicate, Inc.

ANSWERS: Across — 1. TRAP, 3. CAN 4. GIRAFFE, 6. FLY, 7. ROBOT, 9. BEAK. Down — 1. TIGER, 2. PEACOCK, 3. CUFF, 5. ELEVEN, 8. OVEN.

YOUR HOROSCOPE

Astrological Forecast for Saturday, March 26

By SYDNEY OMARR

ARIES (March 21-April 19): What appears a definite block, obstacles is actually a "paper tiger." Know it and proceed accordingly — you have more allies now than might be supposed. Libra and another Aries figure prominently. Past efforts are recognized. You receive credit that is due.

TAURUS (April 20-May 20): Keep track of taxes, expenses. Insist on your rights — don't be intimidated by one who talks a great game. Adhere to principles. You will find what has been missing — your position will be strengthtened. Leo, Aquarius individuals figure in picture.

GEMINI (May 21-June 20): Individual with "gift of prophecy" is in your corner. Be confident. Lunar cycle is high — one "at top" may offer an agreement which elevates your prestige. Know it and be optimistic. Refuse to sing blues with one who constantly complains. You'll understand!

CANCER (June 21-July 22): Look back — learn from personal history. Become familiar with your "roots." Gemini, Sagittarius, Capricorn individuals are part of scenario. Expand horizons. Add dimension to your "characters." You receive good news via written word.

LEO (July 23-Aug. 22): Wish comes true if you are willing to knock down barriers and rebuild on a more modern, constructive base. Message becomes increasingly clear. Member of opposite sex has something of importance to relate. Scorpio could be very much in picture.

VIRGO (Aug. 23-Sept. 22): Be ready for change of scenery. Your "writing" could result in a trip. You might appear before the media. In personal life, you need assurance that one you rely upon loves you. Don't be afraid to say it, to admit it; to articulate it.

LIBRA (Sept. 23-Oct. 22): What seems a communication gap is a "studied delay." You'll understand it and be able to deal with it. Family member deserves "diplomatic treatment." Travel or vacation plans come into focus.

SCORPIO (Oct. 23-Nov. 21): Flash of insight occurs — you see what has occurred, what could happen. Delve deep. Your subconscious does have prophetic message — for you. On more mundane level, taxes and expenses should be co-ordinated. Obtain co-operation from partner, mate.

SAGITTARIUS (Nov. 22-Dec. 21): Build, evaluate, bring into focus priorities. Accent on line that separates illusion and delusion. Be creative, not irresponsible. Give of yourself — with discipline. Means if you expect something for nothing — you are in for an expensive, rude awakening.

CAPRICORN (Dec. 22-Jan. 19): Indirect approach could bring magnificent returns, results. Someone "backstage" is pulling strings in your favor. Know it and put a halt to brooding. Be confident. Bad dream was just that — a dream.

AQUARIUS (Jan. 20-Feb. 18): Creative capabilities surface — more persons are attracted to you and they make no secret of it. Be ready for new contacts, challenges, adventures — affairs of heart. Yes, you could fall madly in love!

PISCES (Feb. 19-March 20): Follow through on hunch — learn by teaching. Emphasis on security, shaking up status quo, making older persons realize you do have style, values of your own. Cancer, Leo, Aquarius individuals figure prominently.

IF MARCH 26th IS YOUR BIRTHDAY you are strong in beliefs, stubborn, creative, passionate. Cancer, Capricorn persons play important roles in your life. You can organize, handle responsibility, take charge in times of crises. September could be an outstanding month for you in 1977, a year which sees you making progress, investing in your own talents. If single, marital status is due to change. If married, there could be an addition to family.

FUN WITH FIGURES

By J. A. H. HUNTER

"That's interesting, Dad," said Doug, putting down his pen. "The square of our 3-figure exchange ends with 6161, which is our phone number."

Tom nodded. "Good for you, but I noticed it years ago. And of course there's another 3-figure exchange that gives it the same way."

"Sure," replied Doug, "but ours is the bigger one."

What was their exchange number?

(Answer Monday)

Yesterday's answer: ALONG was 25761 (SONG 8761, prime).

CATHY

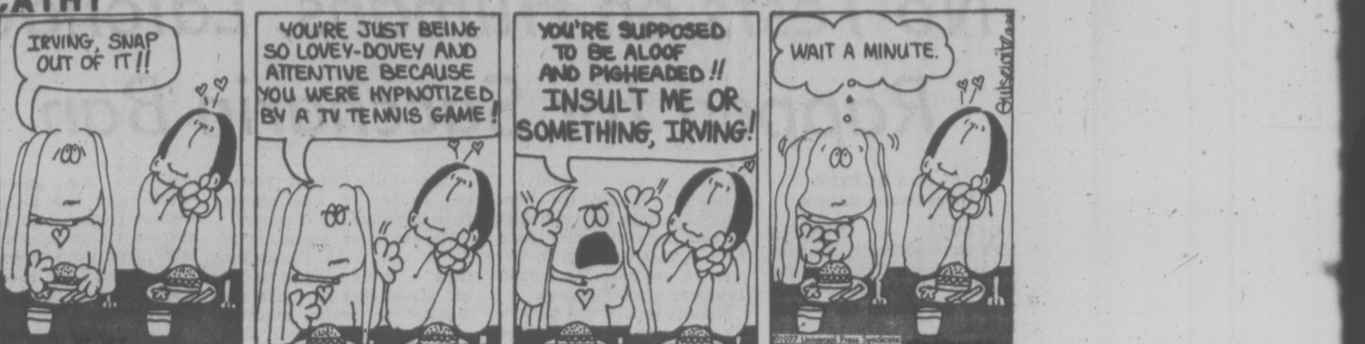
IRVING, SNAP OUT OF IT!!
YOU'RE JUST BEING SO LOVEY-DOVEY AND ATTENTIVE BECAUSE YOU WERE HYPNOTIZED BY A TV TENNIS GAME!
YOU'RE SUPPOSED TO BE ALOOF AND PIGHEADED!! INSULT ME OR SOMETHING, IRVING!
WAIT A MINUTE.
Guisewite
©1977 Universal Press Syndicate

HAGAR

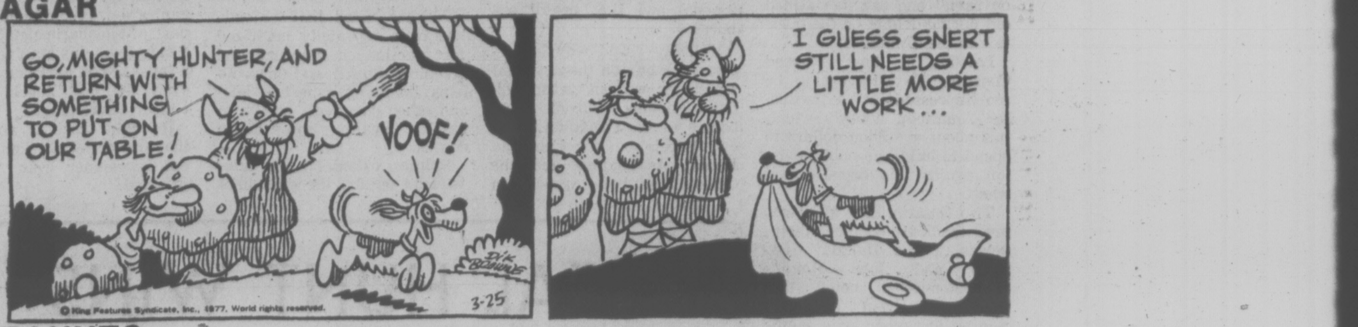
GO, MIGHTY HUNTER, AND RETURN WITH SOMETHING TO PUT ON OUR TABLE!
VOOF!
Dik Browne
3-25
© King Features Syndicate, Inc., 1977. World rights reserved.
I GUESS SNERT STILL NEEDS A LITTLE MORE WORK...

PEANUTS

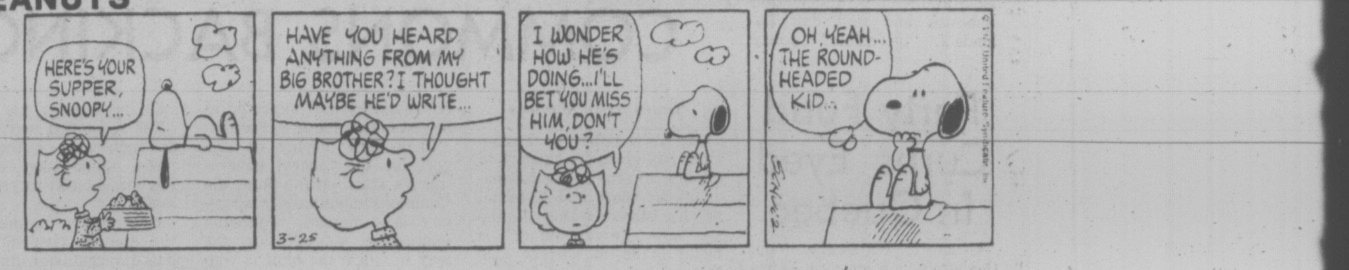
HERE'S YOUR SUPPER, SNOOPY...
HAVE YOU HEARD ANYTHING FROM MY BIG BROTHER? I THOUGHT MAYBE HE'D WRITE...
3-25
I WONDER HOW HE'S DOING...I'LL BET YOU MISS HIM, DON'T YOU?
OH, YEAH... THE ROUND-HEADED KID...
SCHULZ

BROOM-HILDA

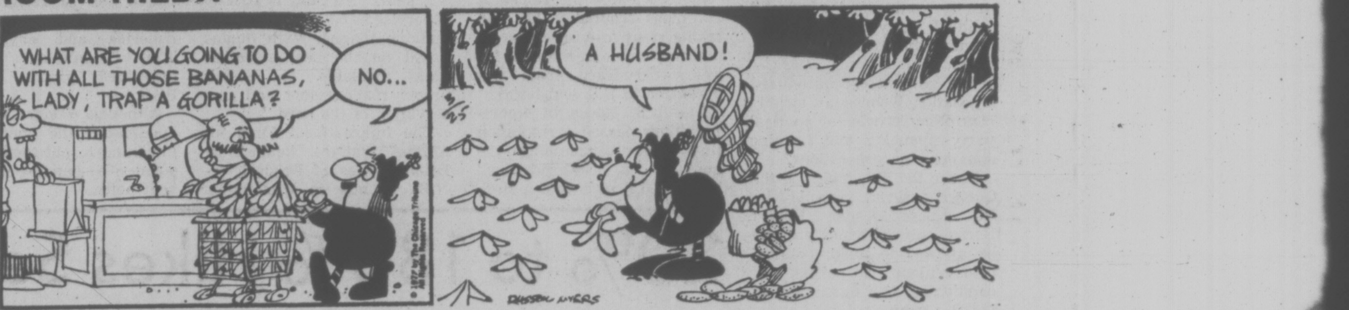
WHAT ARE YOU GOING TO DO WITH ALL THOSE BANANAS, LADY, TRAP A GORILLA?
NO...
A HUSBAND!
3/25
RUSSELL MYERS

MISS PEACH

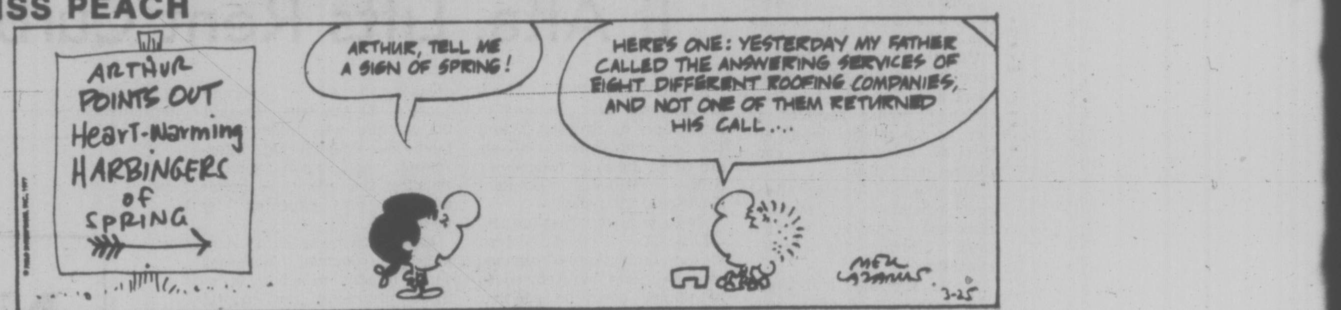
ARTHUR POINTS OUT Heart-Warming HARBINGERS of SPRING
ARTHUR, TELL ME A SIGN OF SPRING!
HERE'S ONE: YESTERDAY MY FATHER CALLED THE ANSWERING SERVICES OF EIGHT DIFFERENT ROOFING COMPANIES, AND NOT ONE OF THEM RETURNED HIS CALL...
MELL LAZARUS
3-25

B.C.

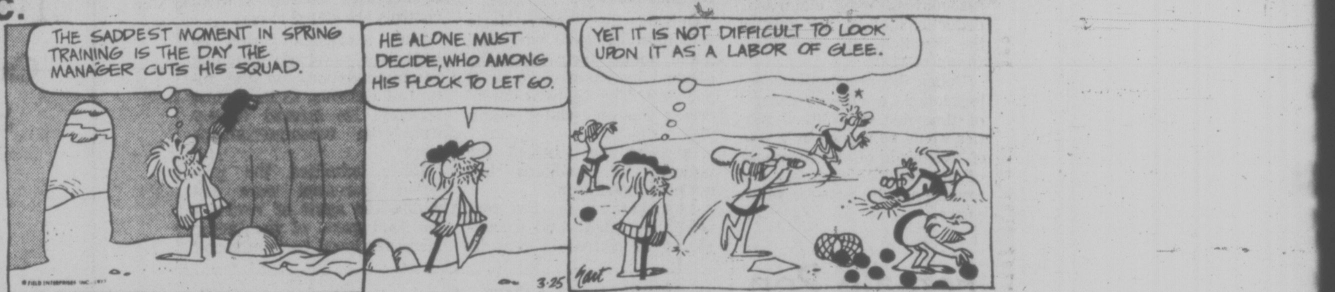
THE SADDEST MOMENT IN SPRING TRAINING IS THE DAY THE MANAGER CUTS HIS SQUAD.
HE ALONE MUST DECIDE, WHO AMONG HIS FLOCK TO LET GO.
YET IT IS NOT DIFFICULT TO LOOK UPON IT AS A LABOR OF GLEE.
3-25
hart

WIZARD OF ID

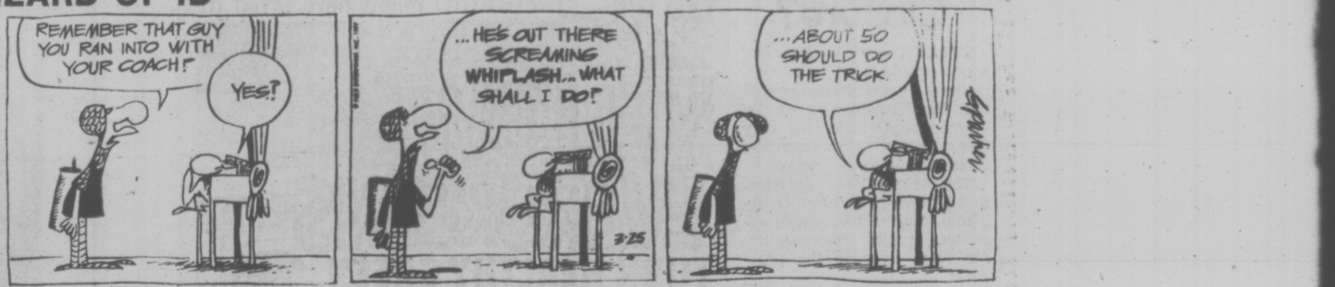
REMEMBER THAT GUY YOU RAN INTO WITH YOUR COACH?
YES?
...HE'S OUT THERE SCREAMING WHIPLASH...WHAT SHALL I DO?
3-25
...ABOUT 50 SHOULD DO THE TRICK.

APARTMENT 3-G

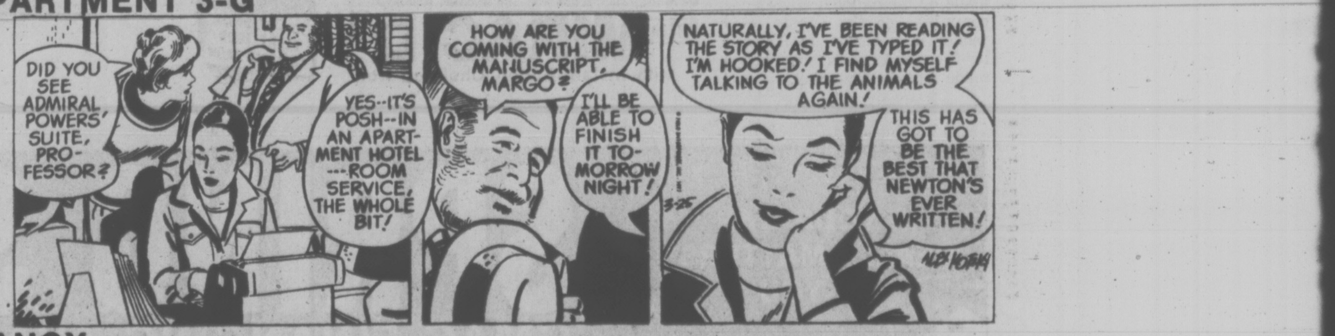
DID YOU SEE ADMIRAL POWERS' SUITE, PROFESSOR?
YES--IT'S POSH--IN AN APARTMENT HOTEL---ROOM SERVICE, THE WHOLE BIT!
HOW ARE YOU COMING WITH THE MANUSCRIPT, MARGO?
I'LL BE ABLE TO FINISH IT TOMORROW NIGHT!
NATURALLY, I'VE BEEN READING THE STORY AS I'VE TYPED IT! I'M HOOKED! I FIND MYSELF TALKING TO THE ANIMALS AGAIN!
THIS HAS GOT TO BE THE BEST THAT NEWTON'S EVER WRITTEN!
3-25
ALEX KOTZKY

NANCY

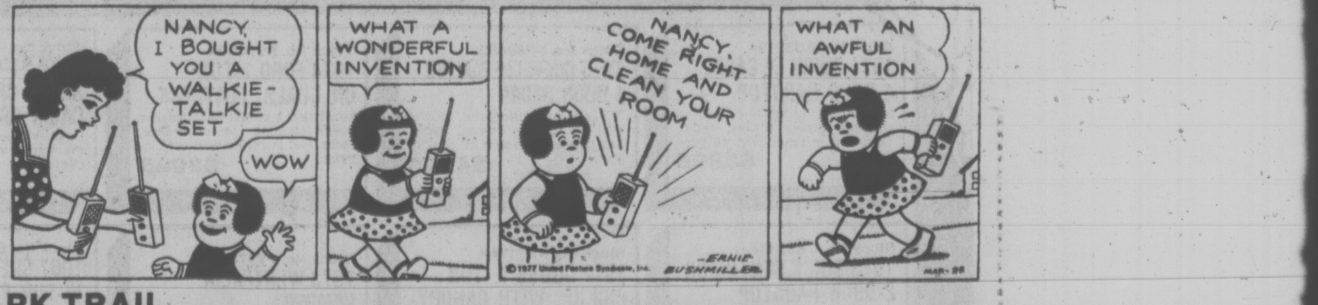
NANCY, I BOUGHT YOU A WALKIE-TALKIE SET
WOW
WHAT A WONDERFUL INVENTION
NANCY, COME RIGHT HOME AND CLEAN YOUR ROOM
©1977 United Feature Syndicate, Inc.
ERNIE BUSHMILLER
WHAT AN AWFUL INVENTION
MAR-25

MARK TRAIL

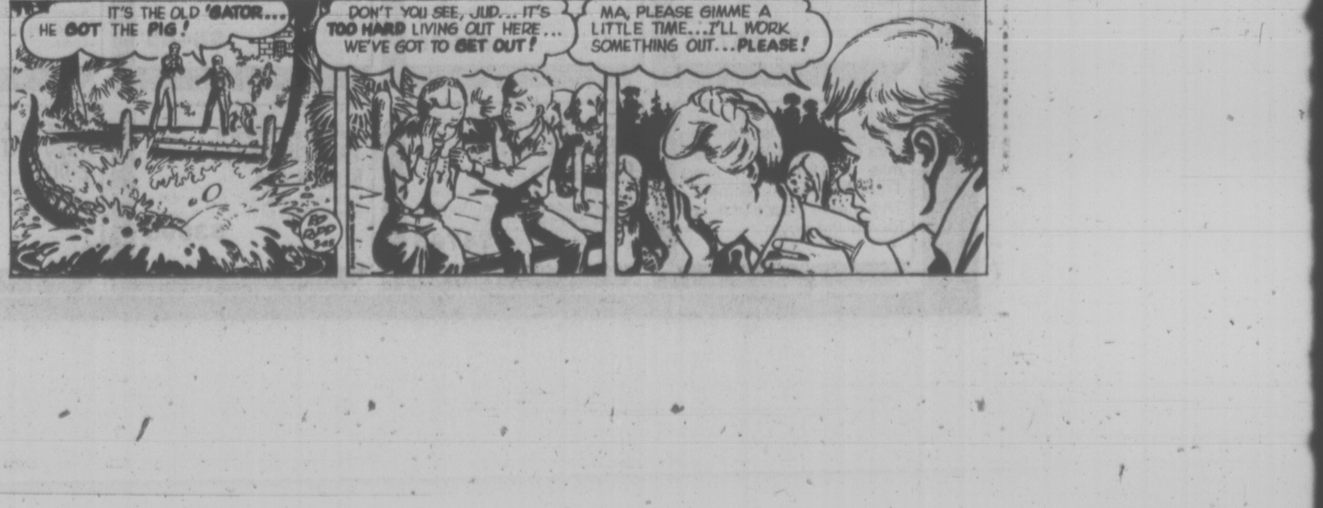
HE GOT THE PIG!
IT'S THE OLD 'GATOR...
DON'T YOU SEE, JUD... IT'S TOO HARD LIVING OUT HERE... WE'VE GOT TO GET OUT!
MA, PLEASE GIMME A LITTLE TIME...I'LL WORK SOMETHING OUT...PLEASE!

386-2121
Monday through Friday 8 a.m. to 6 p.m.
Saturday 8 a.m. to 5:30 p.m.

CLASSIFIED ADVERTISING

Vancouver Island's Largest Shopping Centre in Print

386-2121
Monday through Friday 8 a.m. to 6 p.m.
Saturday 8 a.m. to 5:30 p.m.

CLASSIFIED ADVERTISING RATES

All rates quoted are for insertion in both the Daily Colonist and Victoria Times.

Single Paper rates available on request.

REGULAR CLASSIFIED LOCAL RATE PRIVATE PARTY ONLY
10 word minimum
1 or 2 days
12c per word per day
3 to 5 consecutive days
10c per word per day
6 consecutive days or more
9c per word per day

All real estate, mobile home, rental and business advertising is considered to be commercial advertising and will be charged for accordingly.

REGULAR CLASSIFIED LOCAL RATE COMMERCIAL ADVERTISING
10 word minimum
1 or 2 days
15c per word per day
3 to 5 consecutive days
12c per word per day
6 or more consecutive days
10c per word per day

SEMI-DISPLAY LOCAL RATES
Any advertisement which varies from 6 pt. regular classified style shall be considered semi-display
14 agate lines per column inch
1 or 2 days
55c per agate line per day
3 to 5 consecutive days
50c per agate line per day
6 or more consecutive days
46c per agate line per day

NATIONAL AND OUT OF PROVINCE RATE
Regular Classified 15c per word
Semi-Display 60c per agate line
14 agate lines per column inch

BIRTH NOTICES
Up to 30 words $3.30
Each additional word 10c

DEATH NOTICES, MEMORIAL NOTICES AND CARDS OF THANKS
47.5c per count line per day

PRIVATE BOX NUMBERS
$2.75 except Help Wanted Advertisements, $4.40 which includes a Position Filled Advertisement.

Contract rates for local businesses available on request.

CLASSIFIED ADVERTISING COPY DEADLINES

REGULAR CLASSIFIED advertising may be placed in The Daily Colonist up to 5 p.m. the day prior to publication and in the Victoria Times up to 6:00 p.m. the day prior to publication.

SEMI-DISPLAY advertising may be placed in The Daily Colonist up to 12 noon the day prior to publication and in the Victoria Times up to 4 p.m. the day prior to publication.

CLASSIFIED SERVICE FOR DUNCAN COWICHAN VALLEY AND CHEMAINUS

Classified Ads phoned in to our Duncan office before 3:30 p.m. will appear in the following day's papers.

746-6181

TERMS OF PUBLICATION

The Victoria Press Ltd. shall not be liable for non-insertion of any advertisement beyond the amount paid for such advertisement.

In the event of an error occuring the liability of Victoria Press Ltd. shall not exceed the charge for the space actually occupied by the item in question.

All claims on error in publication shall be made within 12 hours thereafter and if not made shall not be considered. No claim will be allowed for more than one incorrect insertion not for errors not affecting the value of advertisement.

All estimates of cost are approximate. Advertisers will be charged with space actually used.

All advertising copy will be subject to the approval of the Victoria Press Ltd., who reserve the right in its sole discretion to classify, reject or insert copy furnished.

All advertisements must comply with the British Columbia Human Rights Act. This act states no advertisement may state or imply a preference, limitation or specification on the basis of an applicant's race, religion, colour, marital status, ancestry, place or origin, age; or sex (unless the matter relates to the maintenance of public decency AND prior approval has been obtained through the Human Rights Branch).

While every endeavor will be made to forward replies to box numbers to the advertiser as soon as possible, we accept no liability in respect of loss or damage alleged to arise through either failure or delay in forwarding such replies, however caused, whether by negligence or otherwise.

NOTICE OF COPYRIGHT

Full complete and sole copyright in any advertisement produced by Victoria Press Ltd. is vested in and belongs to, Victoria Press Ltd.; provided, however, that copyright IN THAT PART AND THAT PART ONLY of any such advertisement consisting of illustrations, borders, signatures or similar components which is, or are, supplied to Victoria Press Ltd. by the advertiser in the form of reproduction proofs, veloxs, engravings, etc., and incorporated in said advertisement shall remain in and belong to the advertiser.

BUSINESS OFFICE HOURS

Monday to Friday
8:30 a.m. to 5 p.m.

PHONE
DIRECT
386-2121
TO
PLACE
YOUR
CLASSIFIED
ADVERTISEMENT

CLASSIFICATION INDEX

VITAL STATISTICS
1 Births
8 Cards of Thanks

THE FOLLOWING SEVEN CLASSIFICATIONS ON THE LAST PAGE OF CLASSIFIED
305 Deaths and Funerals
308-A Cards of Thanks
309 In Memoriams
310 Funeral Directors
311 Monumentals
312 Florists
313 Miscellaneous

NOTICES
14 Announcements
15 Coming Events and Meetings
16 Catering, Banquets and Reception Rooms
17 Restaurants
18 Places to Visit
20 Lost and Found

EMPLOYMENT
21 Help Wanted — General
22 Office Help
23 Skilled Trades
24 Sales Persons and Agents
25 Teachers
26 Part Time—Temporary Help
30 Situations Wanted

BUSINESS SERVICES AND DIRECTORY
36 Business Services and Directory

PERSONAL SERVICES
33 Bands, Musicians and Orchestras
34 Pre-Recorded Music
40 Business Personals
43 Dancing
42 Education
71 Music Teachers
39 Personals
32 Trade Schools
38 Travel

MERCHANDISING
83 Aircraft
117 Antiques
78 Bicycles
80 Boats and Marine
65 Building Supplies
93 Cameras, Supplies and Photo Finishing
127 Chicks, Poultry, Hatching Eggs, Supplies
135 Farm Implements
60 Fuel
97 Furniture
120 Garden Supplies
99 Groceries, Meats and Produce
130 Heavy Equipment and Machinery
128 Livestock, Supplies and Events
100 Miscellaneous for Sale
103 Miscellaneous Wanted
109 Miscellaneous to Rent
77 Motorcycles
70 Musical Instruments
125 Pets and Supplies
96 Ranges, Stoves and Furnaces
92 Sporting Goods
115 Swaps
63 Timber
98 TV, Stereo, Radio Sales and Service
112 Wanted to Rent, Miscellaneous
116 Coins and Stamps

AUTOMOTIVE
155 Automobile Financing and Insurance
164 Auto Body and Painting
162 Auto Repairs, Service and Towing
168 Campers, Trailers and Motor Homes
166 Cars and Trucks Wanted
150 Cars for Sale
151 Sports, Import Cars
158 Lease Vehicles
169 Mobile Homes and Parks
149 New Car Directory
160 Parts, Accessories
158 Tires
154 Trucks, Buses and Vans
156 U-Drive and Auto Washing

ACCOMMODATION
185 Convalescent and Rest Homes
175 Hotels
178 Summer Homes, Cottages and Resorts
181 Tourist Accommodation

RENTAL
201 Apartments to Rent, Furnished
200 Apartments to Rent, Unfurnished
202 Furniture to Rent
203 Apartments Wanted
206 Duplexes to Rent
207 Duplexes Wanted to Rent
215 Halls, Warehouses, Stores and Offices to Rent
197 Housekeeping Rooms to Rent
199 Housekeeping Rooms Wanted
211 Houses to Rent, Furnished
210 Houses to Rent, Unfurnished
212 Houses Wanted to Rent
190 Room and Board
191 Room and Board Wanted
193 Rooms to Rent
194 Rooms Wanted
204 Shared Accommodations

FINANCIAL
155 Automobile Financing and Insurance
233 Mortgage Loans and Insurance
234 Mortgages for Sale
230 Personal Loans and Insurance
235 Wanter to Borrow

REAL ESTATE
280 Acreage for Sale and Wanted
240 Business Opportunities
241 Business Opportunities Wanted
247 Commercial or Industrial Properties
258 Condominiums and Townhouses
253 Country Homes and Properties
270 Exchange Real Estate
290 Farms for Sale and Wanted
263 Garages for Sale, Rent, Wanted
293 Gulf Island Properties
250 Houses for Sale
265 Houses Wanted to Buy
295 Listings Cancelled
268 Listings Wanted
271 Lots for Sale
294 Mainland and Out-of-Province Properties
273 Property for Sale
274 Property Wanted
244 Revenue Property
245 Revenue Properties Wanted
285 Up-Island Properties
256 Waterfront Properties
300 Churches

SUBSCRIPTION RATES

Wherever carrier service is maintained, $4.00 per month.

By mail — Vancouver Island and Gulf Islands, $5.00 per month, $14.50 per 3 months, $28.00 per 6 months, $55.00 per year. Rest of Canada, $6.00 per month, $17.50 per 3 months, $34.00 per 6 months, $66.00 per year.

Outside Canada, $16.00 per month, $192.00 per year.

BY MAIL
Saturday Times Only
Sunday Colonist Only
Canada, 50 cents per copy, $25.00 per year.

Outside Canada, 75 cents per copy, $37.50 per year.

CIRCULATION REPRESENTATIVES

Duncan, Chemainus— Mr. HILTON HOLT	746-6181
Nanaimo	753-2766
Lake Cowichan	749-3156

United States Representatives
LANDON ASSOCIATES INC.
New York, Chicago, Southfield, Atlanta, Boston, San Francisco, Los Angeles, Philadelphia, Rochester, Cleveland, Charlotte, Cincinnati, Syracuse, Hamburg, Williamstown, Clinton, Memphis, Levittown, Raleigh.

PAGE REPRODUCTIONS OR MICROFILM COPIES OF COMPLETE PAPERS AVAILABLE FOR ALL PAPERS PUBLISHED
PHONE 382-7211, LOCAL 276

1 BIRTHS

LAWSON — Born to Jim and Anita (nee Smith) on March 19, 1977, a brother for Victoria, Keith James, 9 lbs. 8 ozs. Proud grandparents Mr. and Mrs. J. B. Smith, Victoria and Mr. and Mrs. R. Lawson, Scotland. Thanks to Dr. R. B. Smith, Gough, Marilyn and Royal Jubilee Staff. (Insured)

McGREGOR — Born to James and Carol on March 21st, 1977 at Royal Jubilee Hospital, a boy, Christopher Ryan, 8 lbs. 2 ozs. Thanks to Dr. Morrison and Maternity Staff.

DEATH and FUNERAL ANNOUNCEMENTS DIRECTLY FOLLOWING CLASSIFIED

14 ANNOUNCEMENTS

FREE!
From I.L.S.

Independent Listing Service the originators of the do it Yourself real estate kit. (For sale by Owner) or (For Sale by Builder) outdoor signs. For your free sign call in, in person at 817 Fort St. Velox Investments Ltd. Victoria's authorized independent Licensee. Ph. 388-4942.

"AWAKENING," A FILM ABOUT joy from service and meditation under spiritual teachtr Sri Chinmoy, Room 208, Commons Building, University of Victoria. Monday, March 28th, 8 p.m. Free. Information. 592-6211.

FALCON ARTIST GYMNASTICS School is offering classes for children and slim and trim classes for ladies starting on April 6th call us 477-5981 or 383-2354.

QUADRA RECREATION CENTRE
1600 Quadra at Pandora
386-0723 386-9631
Halls rentals — dancing, meetings

15 COMING EVENTS and MEETINGS

NON STATUS INDIANS
BINGO
EVERY MONDAY
STARTING MARCH 14TH
ESQUIMALT LEGION
ADMIRALS RD.
EARLY BIRD 7 P.M.
NO GAME LESS THAN
$25
6 CARDS $2.00
EXTRA CARDS 25c
FREE BUS LEAVING
LANGFORD
ACROSS FROM
WESTWIND
6:15 P.M.
RETURNING AFTER
EXTRA GAME
EVERYONE WELCOME

NATURAL PARENT GROUP OPEN MEETING
"All children need a Solid Foundation"
Monday, March 28-77, 7:30 p.m. 1627 Fort Street

A natural parent is one who has or had a child in foster care. Info: Thora 592-4324.

ATHLETIC
BINGO
WEDNESDAY
Quadra Rec Centre
386-0723

AUCTION SALE
Farm Machinery Auction
SUNDAY, APRIL 3rd
PARKSVILLE
See Mar. 30, 31 paper for details

ST. PAUL'S NAVAL GARRISON school and the Parents Association invites you to attend their annual tea, bazaar, and tombola at 1379 Esquimalt Rd. on March 26 from 2-4 p.m. Adults admission $1, children free. Main door prize, luxury accommodation and champagne dinner at the Olde England Inn. Over 50 prizes will be raffled off, so come, participate and win.

DON'T FORGET!
Classy cast-off sale. Tomorrow, Saturday, March 26th, 10 a.m. to 2 p.m. at the Art Gallery, 1040 Moss St.

EASTER BAKE SALE WILL BE held at St. Nicholas Ukrainian Catholic Church Hall, corner Caledonia and Cook Street, on March 26th, from 2-4 p.m. Tea served.

MYSTERY TOURS
Leaves V.I. Coach Lines depot every Sunday at 1:30 p.m. Return 5 p.m. $5.50 includes tea. 385-4411.

ST. PHILIP'S LADIES' GUILD Rummage Sale, Saturday, March 26, 9 a.m. 2928 Eastdowne Road.

16 CATERING, BANQUETS and RECEPTION ROOMS

ARE WE HAPPY?
You should see our new banquet room and you'd know why. We think its the best banquet room in Greater Victoria.

AND WE SERVE
We'd like you to have your next dinner meeting, wedding or whatever in our banquet room. We want your business and that's why we keep our rates low.
ITALIAN AND CANADIAN CUISINE
Call friendly Flo 384-7151
JAMES BAY INN 270 Government
Lots and Lots of FREE Parking

GEORGE'S BAVARIAN BANQUET FACILITIES
1021 Pandora 383-7121
INTERNATIONAL CUISINE
3 DINING ROOMS AVAILABLE
SMALL OR LARGE PARTIES
UP TO 150 SEATING CAPACITY
ENTERTAINMENT
AVAILABLE ON REQUEST

PROFESSIONAL COOK AVAILable for catering banquets, receptions and weddings. 382-9861.

20 LOST and FOUND

LOST: 2 DOGS, ONE MEDIUM sized light brown terrier, one medium sized reddish brown long haired older dog, part Setter. Metchosin area, March 22. Small reward. 478-3310.

LOST: IN ESQUIMALT AREA, female Siamese cat, 9 months old. Finder please call 384-7607. Reward.

LOST: GOLD AND BROWN, long haired cat, in Colwood-Langford area, 474-1211 or 388-4786.

LOST: ONE PAIR ADIDAS soccer boots. In Beacon Hill Park, green stripe. 477-5335.

LOST: GOLD NECKLACE, great sentimental value. 382-3281, 385-0121. Reward.

20 LOST and FOUND

REWARD: MALE TABBY CAT, white under chin, stomach and paws. Answers to the name of Purrsion. Lost in the vicinity of Cedar Hill X Road area. Call very unhappy owner, 479-7896.

URGENTLY NEEDED. BROWN leather jacket left in car outside Strathcona Hotel, Monday night. Also Snapshots. 652-4381.

FOUND: 12-FT. KAYAK. TELEphone 478-2958.

LOST: ONE BAG DIAZONON granular dust. 477-2186.

21 HELP WANTED GENERAL

ADVERTISEMENTS IN THIS CLASSIFICATION MUST COMPLY WITH THE BRITISH COLUMBIA HUMAN RIGHTS ACT

Government of Canada
MARINE ELECTRICAL DRAFTSMAN
(2 Positions)
Naval Engineering Unit (Pacific) Department of National Defence
CFB Esquimalt, B.C.

This competition is open to both men and women.

SALARY: $13,920-$16,374.

DUTIES: Prepares Electrical-Electronic working, design and "As Fitted" drawings for modification and addition to ships' electrical and electronic systems and equipment: makes necessary calculations to select correct equipment and materiels; produces Bills of Materiel.

QUALIFICATIONS: Extensive drafting experience in the Electrical Section of a Shipyard Drawing Office. Knowledge of the English language is essential.

NOTE. The Public Service Employment Act provides that preference in appointment is given to Canadian citizens.

Apply before April 8, 1977, quoting Reference Number 77-V-DND-68 to: Regional Staffing Officer, Public Service Commission, P.O. Box 11120, Royal Centre, 500-1055 West Georgia Street, Vancouver, B.C., V6E 3L4. "Application for Employment" (Form PSC 367-4110) is available at Post Office, Canada Manpower Centre and Public Service Commission of Canada offices.

RESTAURANT MANAGER
DRIVE-IN RESTAURANT (VOLume $270,000 per year) in Courtenay requires experienced, aggressive manager. Proven record of staff motivation and cost control required. Could be ideal for enthusiastic husband-wife combination. Salary and bonus negotiable. Reply to H. C. Fowler, 451 Rye Road, Courtenay.

RESIDENT MANAGER
for a new 19-suite apartment, to open soon. Ideal for semi-retired couple. 17 1-bedrooms and 2 bathelor apartments. Applicants should be experienced and handy in repair of minor maintenance problems. No pool or sauna. Adult oriented. Excellent salary for right person. Please call 477-6621.

OUTDOOR LEADER TRAINING designed for person interested in working with groups in a park or camp setting. March 28th till April 1st at a Resident Camp. Course fee $25 for 5 days. For more information phone Victoria YM-YWCA 386-7511.

PERSON REQUIRED AS WORKing maintenance supervisor for apartment hotel complex, must have knowledge of general building maintenance, including experience in painting, paper hanging, electrical, plumbing and heating repairs. Victoria Press, Box 683.

YM-YWCA REQUIRES VOLUNteer daytime babysitters, one 2 hour babysitting session per week can be exchanged for 1-8 week woman's program class, starting next week. Phone Nancy Randall at 384-3441 today, and get in shape for spring.

RESIDENT MANAGER
Large apartment building, serving adults only, requires manager. Duties: cleaning and maintenance, normal managerial duties. Experienced couple preferred. Apply Victoria Press Box 654.

SUMMER EMPLOYMENT FOR individuals with a department of transport "Master of small craft certificate" permitting them to operate a tour vessel carrying sixty passengers. Write only 1063 Dunford Ave. Victoria, B.C. V9B 2S4.

VICTORIA HOTEL
Requires combination maintenance and janitor person. Steady employment. Salary negotiable to experience, good working conditions and benefits. Phone Mr. Hungenberg at 385-6731.

EXPERIENCED SHIPPER-YARDman required by local building material company. Written applications only giving full particulars of previous employment, etc. The Manager, 744 Meaford Rd., Victoria, B.C., V9B 2P6.

IF YOU ARE A GOOD, EXPERIenced 360 or 1250 operator prepared to work hard in a small shop offering better than average wages for better than average work, write Victoria Press, Box 694.

SHIP BUILDING HULL DRAFTing position available North Vancouver. Minimum 5 years experience essential. Please write stating qualifications to Victoria Press Box 685.

COUPLE REQUIRED AS RESIdent caretakers for 43 suite apartment, must be good handyman and have ability to rent suites. Apply in writing Victoria Press Box 576.

LOCAL REPRODUCTION SHOP requires full time White Printing Machine operator. Experience preferred. Apply Victoria Press Box 682 giving particulars and phone number.

EXPERIENCED DENTAL ASSIStant to relieve assistant for two weeks. Call Monday to Friday, after 5:30. 384-0008.

RELIABLE COUPLE FOR older 15 suite apartment, caretaking. 388-9201.

EXPERIENCED CARETAKING couple for 60 suite apartment. Send resume to P. O. Box 894.

JAGER HAUS DINING LOUNGE, Shawnigan Lake, requires experienced cook. Phone 743-5322.

21 HELP WANTED GENERAL

UNIVERSITY OF VICTORIA
DEPARTMENT OF BIOLOGY
MICROBIOLOGY
Recent graduate in microbiology, preferably with experience in marine or aquatic microbiology required immediately for a federally funded research project investigating bacterial activity in Saanich Inlet, Georgia Strait, and the estuary of the Frazer River. This position will be based at the University of Victoria and the Federal Institute of Ocean Science (Pat Bay-Vancouver Island). One-year appointment in first instance. Salary range: $10,000-$12,000 H.A. Please send curriculum vitae and names of three references to Dr. M. J. Ashwood-Smith, Chairman, Dept. of Biology, University of Victoria, Victoria, B.C Phone 477-6911, local 4737.

WE HAVE A LIMITED NUMBER of openings for sales and service representatives. We want you, only if you want self-determination on the job and a better than average income. Our company has a continuous growth pattern for over 50 years in Canada resulting in excellent opportunities for advancement. Previous experience not necessary as we prefer training with our methods. Mature, self-starter who fill our requirements should call 478-9565 or 384-2743 for information on this excellent job opportunity. Electrolux Canada Ltd.

SOMEONE WITH LAND REGIStry experience needed. Either part or full time, as we may have several openings. Applicant must be qualified with sufficient knowledge of land documents to effect registration. This position can develop into supervisory capacity and will not be a dead end job. Salary to be commensurate with experience. Reply in writing to Victoria Press, Box 686, with full resume and references.

NEED CASH FOR MOTHER'S DAY, FATHER'S DAY, EASTER AND GRADUATION? Make good earnings on your own time selling quality products. Call Mrs. McCartney, 384-7345.

DAFFODIL PICKERS NEEDED
205-3400 Douglas Street
382-4274

SALES AND MARKETING opening, available to individual with knowledge and experience in residential and commercial sales. Good opportunity to expand in growing and expanding company in the Victoria area. Become part of an industry that is being readily accepted and more respected by the community. Please send full resume to Victoria Press, Box 679.

WANTED IMMEDIATELY FOR large personal care home, float relief, mature experienced Nurses Aide to take charge, dispense medicion and related duties. Two evenings, 3 to 12 midnight, and two nights 12 to 8 a.m. per week. Permanent position. 598-2465 weekends and evenings, and 383-5447 10 a.m. to 6 p.m.

CO-ORDINATOR OF VOLUNTEERS
BIG BROTHERS — BIG SISTERS requires person who can work with children and adults. Responsible to a board of directors for operation of the agency.
Annual salary, $13,200. Closing date April 9. No. 15 - 121 Vancouver St. Victoria, V8V 3W1.

WANT A JOB
Turn your spare time into cash and have fun doing it. Be your own boss, pick your own hours, no investment, deliveries or collections. Training provided, for details phone 479-6335.

LIVE-IN HOMEMAKERS
Opportunities for semi-retired ladies to help their local communities. Your experience needed by HEALTH CARE SERVICES UPJOHN LIMITED. Call us to 388-6639, Monday-Friday, 9-4:30.

GENERAL DUTY NURSE
required immediately for 10 bed hospital. Tahsis B.C. Phone administrator, collect 112-934-6322. Tahsis Hospital, Box 399, Tahsis, B.C.

WANTED: 24'-30' BOAT, OWNER-operator. For use at fishing resort in northern B.C. Short season. Monthly guarantee. No drinking, no dependents. Send application to Victoria Press Box 666.

EXPERIENCED RESIDENT manager-caretaker for near new 50 suite apartment, Duncan area. Good working condition. Please send complete resume to P. O. Box 907, Duncan, B.C.

IDEAL POSITION FOR RETIRED couple, as caretakers of a modern deluxe 17-suite apartment building, Beacon Hill Park. No children or pets. Reduce rent for caretakers duties. 652-3566.

MANAGER COUPLE REQUIRED for Victoria motel. State full references and salary expected in strict confidence to Victoria Press Box 651.

LIVE-IN BABYSITTER-LIGHT housekeeper, for two children, ages 5 and 11, room and board plus remuneration. Phone Pat, 656-4481.

RETIRED OR SEMI-RETIRED couple as live-in assistant caretakers to owner-manager, in small apartment. Victoria press, Box 646.

PUBLISHER'S ASSISTANT, part-time at home work. Knowledge of fun industry an asset. The AV Interface Society, P.O. Box 1542, Victoria.

MATURE LIVE-IN HOUSEKEEPer for disabled lady. Room, board and generous remuneration. Phone Nanaimo 753-4446.

RELIEF NIGHT AUDITOR FOR 2 nights per week for downtown motor inn. Reply to Victoria Press Box 673.

"THE HAIR LOOM" REQUIRES additional stylist, proficient in design hair cutting, please phone for appointment to interview. 384-8842.

McDONALD'S, 980 PANDORA, IS accepting applications for full or part-time work. Please apply between 2 and 4 p.m.

EXPERIENCED MEN'S HAIR stylist wanted, excellent wages, good working conditions, for interview phone 477-8712.

WANTED MEAT WRAPPER, must have experience, apply PDY Food Center, 1010 Craigflower 10-12 a.m.

WINDOW CLEANER NEEDED, 30 to 40 hours a week, wage depends on experience. Must have own transportation. 477-6893 Neil.

MODELS NEEDED FOR EXtended nails training technicians. (Housewives hands welcome.) 477-2513.

UPHOLSTERY SEAMSTRESS wanted, must have experience. Please phone 652-1591 for appointment.

ELDERLY LADY WITH ATTRACtive home needs kindly woman with car, sleep in, much free time. 479-2710.

RELIABLE BABYSITTER NEEDed by April 1st, for four month old boy, preferably my home, light housekeeping optional. 477-0947.

GARDEN PLOT FOR USE IN EXchange for some yard work. 382-1202.

BABYSITTER WANTED, 6-8 weeks, Tolmie School area. 386-2068 after 6.

RES. MGR. REQUIRED FOR 37 suite apt. bldg. Reply to P.O. Box 128, Victoria.

HAIRDRESSER
Chair for rent in Fairfield Salon. 598-8441.

HAIRDRESSER. RENT A CHAIR in new salon in Oak Bay. Work on your own terms. 595-2311.

CLASSIFIED
TRADE
Through
DIAL 386-2121

21 HELP WANTED GENERAL

ORGANIST-CHOIRLEADER REquired by St. Aiden's United Church for established Senior Choir. Inquiries to Secretary of Music Committee. Mr. E.A.A. Boulden, 3712 Palo Alto Rd.

RESIDENT MANAGER REquired for 35 suite Adult Apartment Building. References required. Send resume to Victoria Press, Box 691.

HAIR STYLIST
WITH CLIENTELE
60% COMMISSION
For Esquimalt and Victoria 477-2372.

22 OFFICE HELP

ADVERTISEMENTS IN THIS CLASSIFICATION MUST COMPLY WITH THE BRITISH COLUMBIA HUMAN RIGHTS ACT

CONSUMER LEADERS
SCOTIA BANK
Has several attractive openings in challenging consumer lending position leading to broad future advancement opportunities in Branch management. Related experience is an asset, but not essential. Salary commensurate with experience. We will train. Must be able to relocate. Submit your resume in writing to R. W. Doan, Accountant, Bank of Nova Scotia, 702 Yates St., Victoria, P.O. Box 1087, V8W-2T2. These positions are open to men and women.

BOOKKEEPER, FULL TIME, some typing, able to handle full set of books up to financial statement. Salary commensurate with experience. Call Mr. Galange at 388-5471.

ATTRACTIVE RECEPTIONISTlegal secretary. Rustic setting, small downtown Victoria Law Firm. Experienced in general legal work emphasizing litigation. Excellent salary. Call 388-4931.

RECEPTIONIST, MATURE, 10-2, 5 day week. City personal care home. Must be able to type, post and collect rent. Resume and references required. Reply to Victoria Press Box 688.

LEGAL SECRETARY REQUIRED for Estates and Wills, experience essential together with ability to handle responsibility. $850. 386-9021.

LITIGATION SECRETARY REquired for pleasant downtown office. A minimum of 1 year experience in same essential. $800 to $900. 386-9021.

WANTED EXPERIENCED REceptionist in floor covering field. Salary $500 per month. Office duties. Victoria Press Box 681.

23 SKILLED TRADES

ADVERTISEMENTS IN THIS CLASSIFICATION MUST COMPLY WITH THE BRITISH COLUMBIA HUMAN RIGHTS ACT

AUTO BODY REPAIRER
Wanted, person who can paint and take complete charge of body shop, must be able to manage and operate a small business, excellent opportunity for someone to get into business for themselves. For information and appointment phone Jim 338-6423, Courtenay.

REQUIRE HAND PLUGGER driller-blaster (with W.C.B. electrical ticket), by Victoria based company. Must be fully competent in all aspects of in-town blasting. This will be a steady job for the right man. Telephone Ron or Brian, at 386-7586.

DENTAL TECHNICIAN REQ'D crown and bridge lab. In Kamloops, B.C. Excellent working cond. & wages. Four-day week, 37½ hrs. Ph. 374-1092 or No. 105-147 Victoria St. Kamloops, B.C. V2C 1Z4.

GENERAL AUTOMOBILE MEchanic with automatic transmission experience. Apply to Allan Solnick, Millstream Chevrolet Ltd., 1730 Island Highway.

"THE HAIR LOOM" REQUIRES additional stylist, proficient in design hair cutting, please phone for appointment to interview. 384-8842.

AIR TRAC HELPER WANTED Knowledge of drilling and blasting essential. Reply Victoria Press Box 631.

CONTROL TOWER WARRANTY clerk. Apply to Allan Solnick, Millstream Chevrolet, 1730 Island Highway.

24 SALES PERSONS and AGENTS

ADVERTISEMENTS IN THIS CLASSIFICATION MUST COMPLY WITH THE BRITISH COLUMBIA HUMAN RIGHTS ACT

VICTORIA-SALES
Join the leader! Shoppers Drug Mart — No. 1 in cosmetics in Canada needs you! Come join our Cosmetic Selling Team! If you are self motivated, aggressive, have minimum 5 years business experience, and are interested in a challenging career in cosmetics, we would like to talk to you.

Interviews to be held in Victoria, Tuesday March 29th, 1977, at Executive House.
For an appointment, call collect:
Nancy Goss or Gayle Mills
Vancouver 926-7821
Koffler Stores
601-100 Park Royal
West Vancouver, B.C.

THINKING OF JOINING Castle Properties Ltd.? You know you're welcome. Why wait any longer? Call Freddy at
386-6164
Right now!

SALES PERSON WANTED
Prefer experienced auto sales person for new and used car sales. Phone for appointment. Reg Midgley Motors Ltd. 385-8756.

OPPORTUNITIES FOR MALE-female in management are available with the Fuller Brush Co. in the Victoria-Saanich areas. Car required, Part or full time. Good commission and override. For personal interview in Victoria please write M. Chester, 3677 Hoskins Rd., N. Vancouver, B.C. V7K 2N9.

EXCELLENT OPPORTUNITY for self-motivated sales person, should possess 3 to 5 years successful sales background plus a keen interest in physical fitness. Must have the ability to communicate well with people. For interview call F. Patton, 479-2735.

PERMANENT PART-TIME HELP wanted for showroom and boutique. Tuesday to Saturday. Retail experience essential plus keen interest in colour co-ordination and decoration. $3.50 an hour to start. Reply to Victoria Press. Box 582.

MULTI-LINE INSURANCE COMpany requires ambitious and sales minded person for established Victoria sales office. Please submit toria sales office. Please submit resume in confidence to Victoria Press, Box 575.

I.C.I. REALTOR
Experienced I.C.I. person wanted to share a lovely office in Harbour Towers. Either agent or salesperson. Phone 388-6258, Cedric Steele Realty Ltd.

WANTED: SEMI-RETIRED Licensed sales person-demonstrator for large condominium development. Suitable for those wishing regular hours. Phone 386-7752.

WANTED SALES PERSONNEL for mobile homes accessories. Phone 474-1443, Saturday between 1-3 p.m. Hansen & Powell Ltd.

24 SALES PERSONS and AGENTS

CAREER TRAINING
Opportunity In Prestige SELLING

Current market trends demand a professional approach in marketing real estate. Block Bros., Western Canada's largest realtor, will train you in the latest professional marketing methods that are a proven success. If real estate is your career, our new training methods can assist you to success and in reaching your goals.
Call now, confidential interviews by appointment only.
BLOCK BROS. REALTY LTD.
477-1841 478-5561 386-3231

A. E. LePAGE
WESTERN LTD REALTOR

CAREER TRAINING
The market has changed and competiton makes a professional attitude a must if you are to be successful in a real estate career. Years of experience gained in the planning and instruction of training programs for the Victoria offices of a large Real Estate Company are now available to you at A. E. LePage. For the training you will need, plus a larger share of benefits, from a strong National Company, call now for an appointment.
RAY RAWNSLEY
A.E. LEPAGE WESTERN LTD.
1391 Hillside Ave. 386-6331

RETIRED EXECUTIVE
Large national company requires retired executive with successful marketing background for part-time work on permanent basis to serve as account executive Victoria area.
Limited number established high level accounts involved.
Interesting proposition, ideal to augment applicants present pension income.
Good health important. Excellent opportunity to schedule own working hours Office facilities provided.
Reply providing brief particulars of work history and experience to:
B.C. Sales Manager
Victoria Press, Box 675

GARDNER REALTY LTD.
We are now in our new colourful offices designed for a limited number of qualified sales persons. If you would like a no-pressure but highly successful atmosphere to work in, Gardner Realty is the place. Excellent facilities and most generous commission split with year end bonus. Contact Cliff Salmond or Harold Gardner at 385-7721 or drop into our office at 895 Fort Street.

25 TEACHERS

ADVERTISEMENTS IN THIS CLASSIFICATION MUST COMPLY WITH THE BRITISH COLUMBIA HUMAN RIGHTS ACT

TRAIL IN DISPUTE
The board of School Trustees in SD11, Trail, refuse to negotiate with teacher employees.
This district has therefor been placed in dispute.
All potential applicants for teaching positions in SD11 are strongly advised to contact the B.C. Teacher Federation. No. 105-2235 Burrard St., Vancouver, B.C. V6J 3H9, for further information.

SCHOOL DISTRICT NO. 66
(Lake Cowichan)
Lake Cowichan Secondary School requires a Home Economics Teacher for a 1-year position, starting September 1, 1977. The teaching assignment will involve clothing and textiles for Grades 8-12. Applications should be forwarded to the undersigned, before April 6, 1977.
R. W. Huestis District Superintendent
Box 10 Lake Cowichan V0R 2G0.

WANTED FOR SEPTEMBER: A pre-school supervisor 4 mornings a week for a school in Metchosin, a member of the V.I.C.P.A. Submit resume to Metchosin Preschool Playgroup, 4354 Metchosin Rd. RR 1 Victoria, V8X 3W9. Applicants must be fully qualified and licenced in the P.C.C.S.L.B.

26 PART TIME or TEMPORARY HELP

ADVERTISEMENTS IN THIS CLASSIFICATION MUST COMPLY WITH THE BRITISH COLUMBIA HUMAN RIGHTS ACT

THE PERFECT PART-TIME JOB for a married woman. LeVoy's Fashions will train you and give you a $700 wardrobe, excellent commission, own hours, car essential. Mrs. Etherington, 479-6894.

WANTED — COMPETITIVE swim club head coach, part-time — Victoria area. Apply Victoria Press, Box 672.

RESPONSIBLE WOMAN WANTed, 1 or 2 afternoons a week, to care for 2 young children in my Gordon Head home. 477-0498.

HAIRDRESSER WANTED FOR Saturdays only on permanent basis. 479-4009 after 5 p.m.

30 SITUATIONS WANTED

MAN, 29, ROTARY DRILLER both water and air, some plugger experience with W.C.B. fuse and electrical single series. Requires job as a helper on air track. 748-1100, 748-2855 or write L. Follestad, 7444 Bell-McKinnon Rd., Duncan.

MALE, EXPERIENCED PURchasing and inventory management, some accounting, sales and computer, seeking career position around peninsula. P.O. Box 776 Ganges or phone 537-2994.

MATURE, EXPERIENCED COMmission salesman presently calling Island Upholstery trade seeks additional lines. Contact Doug 595-1069 evenings.

MOTHER OF TWO WILL BABYsit anytime. Babies — 4-year-olds. Weekdays, 75c an hour, weekends, $1.00 an hour. Gorge area. 384-3288.

MATURE MANAGER-CAREtaker couple, 5 years experience. References. May 1st, need 2 bedroom apt. Adults only. Not west-side. Victoria Press, Box 642.

HOME CLEANING SERVICES. Rug cleaning, windows, walls, etc. Recommendations if desirable. 478-0969.

GRADUATE NURSE SEEKING employment, enjoys special duty at home or hospital. Hours and salary negotiable. 652-5868.

RELIABLE BABYSITTING IN MY home Monday through Friday. Government Daycare approved. Esquimalt. 384-8261.

YOUNG WOMAN LOOKING FOR office or cashier work, minimal experience, willing to learn. 474-2468.

COMMISSION SALESMAN SEEKS non-technical lines for Victoria and Vancouver Island, please write Victoria Press, Box 692.

TWO HANDYMEN TO DO ANY odd jobs. Phone 595-5373.

30 SITUATIONS WANTED

LADY'S COMPANION, PART-time only, University area. 477-3648.

RENOVATIONS AND REPAIRS by hour or contract. Please call 479-9419.

MAN WITH STIHL 51 POWER saw for hire. 26" blade. Reasonable, reliable. 382-9748.

WILL BABYSIT IN MY HOME weekdays, Cook-Finlayson area. 386-7887.

WANTED: LIGHT HOUSEKEEPing job. Call after 5:00 p.m. 383-4514.

YOUNG LADY REQUIRES housework by the day, references, 386-0082.

SPRING CLEANING, HEAVY housework done. Call Susan. 652-3224. $5 hour

PAINTING, GRASS CUTTING, gardens dug, or what have you. Call 478-7059.

WARM, LOVING, EXPERIENCED mother offers day care for baby—newborn to 1 year. 598-1715.

MARRIED MAN, 32, URGENTLY needs steady work. Ask for Frank, 384-3917.

RELIABLE WOMAN SEEKS housework or ironing, by the hours. 592-0230.

PAINTING, GARDENING AND odd jobs, reasonable. 592-9582.

33 BANDS, MUSICIANS and ORCHESTRAS

WANTED, FEMALE BACK UP country singer. Free to travel and unattached. Please include some personal information and a photo. Notification of interview will be given well in advance. Include phone number. Send information to: Van-Isle County music, Box 343, Mesachie Lake B.C. V0R 2N0

EXPERIENCED DRUMMER available. Personal preference runs toward Southern and Country Rock, but will play anything. Phone Dale, 386-0873.

WANTED — FEMALE VOCALIST, country rock, M.O.R., to work with song writer and recording artist. Album and tour eminent. Phone 479-6689, 9 to 12 p.m.

WANTED: LEAD SINGER FOR Outlaw country band. Britt 595-0935, Joe 386-1772.

3-4 PIECE MUSICAL COMBO available for parties, dances. 384-3704.

34 PRE-RECORDED MUSIC

RECORDED MUSIC FOR WEDdings, receptions, dances, parties.
HUD SOUND
A division of Hudson's Tape Recording Centre.
1543 Fort 598-6811

CANDU MUSIC
CKDA's Outside System
Superior quality for weddings, parties, dances. 384-5521.

WAYNE'S MUSIC FOR ALL OCcasions, reasonable rates. Phone 479-4835.

DANCES — PARTIES — WEDdings. For information phone 478-3590, Don or Bill.

DENNY'S CANNED MUSIC CO. Specialists in entertainment since 1962. 656-3585.

LLOYD'S MUSIC UNLIMITED, 25 years dance know-how. 656-5614.

36 BUSINESS SERVICES and DIRECTORY

Accounting Service

INCOME TAX, PERSONAL AND for small businesses. Your home by appointment. Phone 479-4541, also full line of bookkeeping services.

ACCOUNTING, BOOKKEEPING, payroll, income tax for small business and personal, F. R. Andersen, 3261 Douglas St., 388-7041.

Appliance Repairs

APPLIANCE REPAIRS, WASHers, dryers, stoves, reasonable rates. Phone Jim's Appliance, at 388-5363 anytime.

Appraisals

P. G. JACKSON LIMITED
All Types of Real Estate
Appraisal anywhere on
Vancouver Island
535 — 1070 Douglas Street 388-9102

Auto Glass

CALL US
B BOSSOM GLASS CO. LTD.
SEE US AT OUR NEW LOCATION
3347 Oak St. 382-3031
OUR PRICES ARE LOWER!
Change single glass to Thermo Insulating Glass and reduce heat loss up to 50%. Call today.

Carpenters

PERMA CONSTRUCTION
"WE DO IT ALL"
DESIGN—REPAIRS
ALTERATIONS—NEW CONST.
Free Estimates 384-2323

F. J. CONSTRUCTION, ALL sorts of carpenter work, additions, alterations, finishing, framing, etc. Private and commercial. Free estimates. Call Fred Jorgensen, 642-3075.

NOW IS THE TIME FOR LOW winter rates, renovations, new work, free estimates. References. Cheerful experienced workers. Len Grover 478-7674.

SPECIALIZE CARPENTRY finishing, storm drainage installed, sidewalks, driveways, fireplace facings, chimney repairing, guaranteed job, low price. 386-2648.

REASONABLE
Renovations, rumpus rooms, carports, cabinets, wood fences, etc. Free estimates. Phone Leo 477-5176 or Ted 385-2916.

HIRE A SKILLED CARPENTER for home improvements, renovations, additions, finishing and concrete. References, 382-5725.

VERSATILE HOME MAINtainer, carpentry, renovations, cabinets, painting, papering. Quality work. Adam, 385-3090.

HOUSE, DUPLEX FRAMING $1.70 per sq. ft. and up. 12 years experience. 652-4134, 652-5873 after 6.

ADDITIONS AND ALTERATIONS a specialty. All types of home improvements. Repairs. Haidey Construction. 652-1598.

FOUNDATIONS, FRAMING, SIDing, additions, sundecks. Call Ted Askin, 382-6661.

FRAMING CONTRACTS WANTED shortly. Houses or duplexes, etc. 477-8990.

ADDITIONS, RENOVATIONS, painting, drywall, repairs, concrete forming, etc. 477-9354.

SUNDECKS, CARPORTS, rumpus rooms, general repairs. 477-8543.

CARPENTRY, FINISHING, CABInets, rumpus rooms, carports, sundecks, etc. 479-6645, 478-7074.

HOME IMPROVEMENTS, RENOvations, additions, framing, etc. J. Leek and Sons, 386-7490.

ADDITIONS, ALTERATIONS, rec rooms, drywall, sprayed ceilings. Work guaranteed. 478-8894.

CARPENTRY SERVICE. HOME improvements. Old hand. Reasonable. Jock Stewart, 598-7392.

EXPERIENCED FRAMER SEEKing hourly work, can also work on my own from drawing. 388-5358.

REC ROOMS, REPAIRS, SMALL jobs. 598-2920.

SMALL JOBS MY SPECIALTY Howie 478-4705

Carpet Cleaning

COMPLETE CARPET CLEANING services, free pick-up and delivery. Free estimates, all work guaranteed. 477-7864.

36 BUSINESS SERVICES and DIRECTORY

Carpets and Linoleum

HOURIGAN'S
CARPETS AND LINOS LTD.
FLOOR COVERING SPECIALISTS
715 PANDORA AVE. 386-2401

20 Years Experience
CARPET AND LINO INSTALLED. REASONABLE RATES. FREE ESTIMATES. GUARANTEED WORKMANSHIP. DAVE, 386-7283, BILL 384-1656.

Cement Contractors

SMALL JOBS OUR SPECIALTY. Carports, driveways, sidewalks, patios, basements. Quality workmanship guaranteed. Free estimates. Reasonable rates. 382-0982.

SPECIALIZE WET BASEMENTS, made dry, drainage installed, sidewalks, driveways, bricks, stone work, low price. 386-2648.

MITCHELL BROS. CONCRETE Residential and commercial, quality workmanship guaranteed. Call Bill at 384-7501.

SPECIALIZE IN BASEMENTS, carports, sidewalks, patios. Free estimates. 388-4806.

BAKER CEMENT CONTRACTing, basements, driveways, etc., Neil Baker, 479-1202.

Cleanup Services

NOTHING TOO BIG OR TOO small, Victoria Self-Help Society does it all. House cleaning plus men for garages, composts, basements, yards, etc. Two trucks, free estimates, furniture taken in exchange. Phone 384-4632 9-4, or 595-3866 after 4. Aeron.

NO CHARGE AND UP
Two young responsible men have large truck. Basement, attics, composts, etc. Very reasonable. Bob's, 386-2451 anytime.

PACIFIC CLEANING SERVICES Yard, basement, attic clean-up, debris hauled. Rotovating — gate model. Price negotiable and reasonable. Free estimates. Call. 385-3653.

HOMES CLEANED, YARDS cleaned, basements cleaned. Free estimates, reasonable rates. 477-7864.

LIGHT HAULING, GARBAGE pickup, cleanups, and deliveries. Free estimates. Reasonable rates. 479-8506.

YOUNG MAN WITH TRUCK will clean up basements, yards, attics, etc. Free estimates, very reasonable. 385-4988.

FREE REMOVAL
Old unwanted household furniture, appliances. 385-8385, 388-6275, Pager 732.

RELIABLE, RESPONSIBLE, reasonable. Cleanup and hauling services. Anything-everything. 382-5625.

CLEANUPS AND HAULING, junk, furniture, composts, garages, yards, basements. Free estimates. Eugene, 383-3528.

PROMPT— EFFICIENT
Yards, basements, hauling of debris. Complete janitorial service. Call Larry, 477-8711 or 652-4322.

TWO MEN WITH 3-TON TRUCK for any work, very reasonable rates. Phone 642-5872 or 642-4147, anytime.

CLEANUP. MAN AND EMPTY truck looking for work; reasonable. 385-7965.

PHONE ANY TIME! ENERGETic and dependable clean-up and hauling services. 384-9943.

MAN WITH PICKUP — SMALL cleanups, anytime. 388-6049.

Contractors

HANSEN POWELL LTD.
COMPLETE MOBILE HOME SERVICE
Sundecks, add a room, porches, Interior and exterior decorating. Call M. Hansen 474-1443.

ISLAND FRAMING
Experienced, efficient crews available immediately for residential and commercial framing. Complete custom building services. References and estimates given on request.
652-3572

WHEATON CONSTRUCTION LTD.
General Contractors
Building Consultants
385-5702

ESPECIALLY SHAWNIGAN area. Free estimates between Duncan and Victoria; for building, finishing, renovations, or design. "Diamond-like accuracy." Bob McIntyre. (112) 743-9675.

MOLLOY-JONES
COMMERCIAL AND RESIDENTIAL FRAMING
REASONABLE PRICES
656-1897 595-0156

ALTERATIONS — ADDITIONS
Renovations, basement and rumpus rooms finished, 23 years experience, references, work guaranteed, free estimates. 384-9565 anytime.

T. & C. BUILDERS LTD.
Framing
385-5293 385-8587

ADDITIONS, ALTERATIONS, renovations, basements finished. 25 years experience. References. Work guaranteed. Free estimates. 385-1214 anytime.

HONEST WILL AND COMPANY Design and construction of wooden fences, patios, decks. Call 592-4650 or 592-4282.

ADDITIONS, RENOVATIONS. Quality workmanship by the "Home Builder Specialists." C. Ricketts Developments. 656-1622.

CONSCIENTIOUS, DOWN TO earth remodellers, you name it, we'll do it, give us a ring. GEO & BOB at 382-3490.

UNICON HOMES LTD.
Renovations, additions, repairs. 386-0130.

CRAMER CONSTRUCTION
Additions, renovations, restorations, custom homes. Reasonable rates. Free estimates. 477-7511.

R. J. RESTALL CONSTRUCTION Ltd., framing and general contracting. Quality guaranteed. 478-0430.

FRAMING AND FINISHING. Quality work and reasonable rates. Call Alf Hunt at 652-4319.

FRAMING CREW AVAILABLE, apartments and residential. 595-3023, 595-6289 after 5 p.m.

FARMER CONSTRUCTION
Design — Renovations
388-5121

QUALITY WORK AT REASONable rates. All phases. Plans, estimates. Glover, 656-3745.

FRAMING CONTRACTS WANTED shortly. Houses or duplexes, etc. 477-8990.

MCFARLANE CONTRACTING
Alterations, additions, renovations and fire damage. 386-3076, 477-6994.

ALRIGHT BUILDERS LTD.
Custom-built homes, residential, remodelling, plan service. 479-1160.

FRAMING, FINISHING AND SIDing crews. Phone 479-5640 after 6.

Drain Service

Wet Basements Made Dry
Guaranteed results. 479-9217.

Draperies

HOURIGAN'S
Floor Covering Specialists
NOW SHOWING DRAPERIES
PROMPT IN-HOME SERVICE
715 PANDORA AVE. 386-2401

Dressmaking

SEAMSTRESS SPECIALIZING IN matching dresses, weddings, sports clothing. Jean Williams, 595-3622.

Classified — Victoria's Largest Proven Market Place — Where Your Articles Sell Fastest! Cost Less to Sell — 386-2121

36 BUSINESS SERVICES and DIRECTORY

Dressmaking

TIME TO DRESS FOR SPRING and summer. Let me sew for you. Experienced dressmaker. Phone 595-3805.

Drywall

TOP QUALITY DRYWALL
Boarding, taping and various textures. Satisfaction guaranteed, 474-2045.

NEW AND RENOVATIONS, free estimates. Phone 385-8011.

Electrical Contractors

NEW HOUSES WIRED, OLDER houses rewired. Service changes, renovations, commercial wiring, electric heating installation. Reasonable rates. Satisfaction guaranteed. Call for an estimate today. SIRWEL ELECTRIC LTD. 595-3876.

WIRING AND REPAIRS, OLDER home renovations. 30 years experience. Reasonable. Phone days or evenings, 478-3806. E. (Ted) Anderson.

DOME'S ENTERPRISE WIRING, rewiring. Reasonable rates. Free estimates. Office hours 10 a.m.-2 p.m. 382-2660, home 474-1454

CARTER & ENGBRECHT LTD., all types of electrical work reliably done, free estimates. 478-9423, 658-5674.

RESIDENTIAL WIRING — RENovations, updating. Conscientious, reliable worker. Reasonable rates. 598-1661.

OLDER HOMES REWIRED — NO down payment. We finance at bank rates with approved credit. EDDY'S ELECTRIC — 385-7665

FIRESIDE HOLDINGS LTD.
Residential, new and rewiring
478-9475

SMALL JOBS ONLY. FAST AND reasonable service. Phone 385-5378 evenings.

Excavating

EXCAVATING, LAND CLEARing, road building, demolition, sand and gravel equipment rentals, 24-hour service. Radio controlled.
O.K. Trucking Co. Ltd.
Bus. Office, 2840 Nanaimo, 386-3414
Dispatcher, 2720 Turner, 382-6136.

WELCH'S DIESEL BOBCAT AND Trucking, Caterpillar, excavation, backhoe, terracing, rotovating, sewer and drain installation, cleanup and hauling. Reasonable. I care. 658-5501.

PHIL'S BOBCAT SERVICE
Back filling, grading, backyards no problem, reasonable rates. Call pager, 384-8075, code 475. Res., 383-4587.

ALBERG EXCAVATING
450 J.D. excavating, bulldozing, backhoe, land clearing. Phone 477-8463.

SOOKE BOBCAT SERVICE — Serving Colwood, Langford, Metchosin, Sooke and Jordan River. Hourly or contract rates. 642-5350.

ROBERTSON'S EXCAVATING. 450 Case, land clearing, bulldozing and backhoe, 595-8530.

Fencing

FENCING AND GATES — ALL types in wire or wood supplied, installed or repaired. Island Chain Link fencing. For free estimates phone 477-0332.

FENCES BUILT OR REPAIRED any style, reasonable rates. 382-2732, 478-1050.

ALL TYPES OF FENCING AND gates, free estimates and advice. 479-9217.

VAN ISLE CHAIN LINK FENCing. 385-1841.

Flooring and Sanding

M&M FLOOR
COMPLETE FLOORING CENTRE
Hardwood, Carpets and Linos
532 William St., 384 0343
Nights: Al 386-3078—Mike 652-4304

Furniture Refinishing

STYLRIGHT REFINISHES quality job for reasonable price. 652-5524 for estimate.

Gardening

VIC'S LANDSCAPING LTD.
383-7461
As an extension to our business we are interested in acquiring acreage to be maintained weekly or monthly, we are fully equipped for proper lawn cutting, fertilizing, etc. Call anytime for a fast, free estimate.

BARKER LANDSCAPING LTD. Have a nice summer with a little help from us. Call for a free estimate on weekly, monthly or annual garden maintenance. We offer competitive rates and reliable service. 595-8323.

DUTCH LANDSCAPERS. LAWNS, rockeries, planting, redesigning, cleanups, power raking, low maintenance gardens Government certified spraying, fencing, patios. 384-7653.

YOUNG MAN WITH 3 YRS EXperience in nursery work and estate gardening. Excellent references. Available now!! Central Saanich area. $3 per hour. Call 652-5805.

LIC. SPRAYERS
GUARANTEED WORK
Cedardale Tree Service
PHONE 385-9931

RELIABLE GARDENER FOR pruning trees, shrubs and hedges, aerating, power raking, new lawns, all phases of garden and lawn care. 477-4740.

RELIABLE RESPSONSIBLE PERson specializing in lawn cutting monthly or weekly garden maintenance, power raking and fertilizing, call Murray 598-2185.

OLDER UNVERSITY STUDENT
Gardened in Victoria for several years, experienced in all fields no job too large. 592-7937 or 382-0248.

LICENCED GARDENER
Cleanup, pruning, etc. Gardening year round by contract. G. Barta, 479-9278.

HARVEY'S LANDSCAPING, NEW lawns, rotovating, lawn care, power raking, aerating, Fong 384-8621, 479-7078.

NOW'S THE TIME TO HAVE your spring clean-up. Young Dutch gardeners. Experienced. 477-5108.

TREES, ROSES, PRUNED, hedges, shrubs trimmed. 10 years experience. 383-8363.

EXCELLENT GARDEN AREA IN exchange for cutting lawn. Quadra-Finlayson area. 384-0994.

PACIFIC CLEANING SERVICES
Rotovating — Gate model. 385-3653.

FRANK'S GENERAL GARDENing and pruning. 477-5335. Frank Ranogajlec, call after 6:00 p.m.

CLEAN UP AND MAINTENANCE at reasonable rates. After 6:00. 382-7958.

LAWNS CUT
383-4879

YEAR ROUND GARDENING, call 592-6273 from 6-9 p.m.

ISLAND LAWN SERVICES. CALL 595-4360, 479-1745.

Glass and Glazing

WINDOWS
Change wood to aluminum, single to thermo with Ever-brite. 384-1423, 658-8817.

Gutter Cleaning and Repair

Aluminum Gutters
5" CONTINUOUS in baked enamel
B.C. ALUMINUM 479-7121
"THE NAME YOU KNOW"

GUTTERS CLEANED, REpaired or replaced. Reasonable rates. 479-9217.

Handymen

HARD-WORKING HANDYMAN looking for any kind of odd jobs, 384-4711.

CARPENTER — HANDYMAN will do any work around your house, reasonable rates, 479-9217.

PLUMBING, CARPENTRY, electrical, reasonable rates at $6 per hour. 383-1233.

CARPENTRY, REPAIRS AND cleanups. 479-5907.

Home Improvements

ALCAN BUILDING PRODUCTS
Almetco Div.
SAVE HEATING DOLLARS
Storm Windows — Thermal Glass
Alcan Siding
Days 652-3901 Eves. 652-2761

HENRY'S HOME REPAIR
Carpentry, drywall, electrical, plumbing, painting, renovations. Large or small. Economical rates, 385-2157, 382-7796.

36 BUSINESS SERVICES and DIRECTORY

Home Improvements

Feature Kitchen and Home Improvement Centre
464A Burnside Rd. East 385-4921
Specializing in Co-ordinated Home Renovations
Kitchens — Bathrooms
Sundecks — Additions
Countertops
Dealer for Citation and Long Bell Kitchens and Vanities
FREE ESTIMATES
GUARANTEED WORKMANSHIP

IMPERIAL
BUILDING MATERIALS LTD.
The Builders Supply House
KITCHEN CABINETS AND VANITIES
By Longbell and Merit
OUR EXPERTS WOULD BE HAPPY TO HELP YOU PLAN YOUR REQUIREMENTS. DROP IN AND SEE OUR DISPLAYS!
BUY WHERE THE BUILDER BUYS FOR LESS
2955 DOUGLAS ST.
3861-401
STORE HOURS
Mon. - Fri. 8 - 5. Sat. 8 - 12
Member of Victoria HUDAC

RENOVATIONS, ADDITIONS, sundecks, carports, rec rooms, etc. Call 385-6850.

RECOVER YOUR FLOORS NOW at installers "Direct" warehouse prices, 383-6832.

Landscaping

BARKER LANDSCAPING LTD.
—since 1940—
Lawn specialists. Expert and considerate garden layout and shrub placement — sketches — ideas. Our expert stonemasons can build you anything in rock or slate — walls, patios, pools or pillars — etc. For a free competitive estimate, call 595-8323. Terms.

SOMETHING NEW FROM VIC'S LANDSCAPING LTD.
We are now offering maintenance weekly, monthly or yearly, done with the same quality of workmanship as we offer in all new projects.
Maintenance will include fertilizing, aerating, de-weeding and the planting if summer and winter annuals. For free extimates with written quotation with guarantee call 383-7461 anytime.

GARDEN CITY LANDSCAPING
Free Estimates. New lawns our specialty, all types of slate work, rock walls, brick or stone fireplaces. Phone 595-2622.

CHRIS DESIGN LANDSCAPE
Designing and redesigning all phases of landscaping and garden maintenance. For free estimate call Chris MacLean 384-4078.

MARLEE GARDENS LTD.
Landscaping, new lawns, lawn and garden renewal. Free estimates, reasonable rates. Call 6*2-3705.

SAANICH LANDSCAPING COMplete stone work, lawns, patios. Complete landscaping. The lowest price. 479-6490.

Masonry

OLD COUNTRY GENERAL MAsonry, 5-year guarantee for all kinds of work, fast service, low prices, free estimates. Phone after 5 every day, 383-8228.

STONEWORK, FACING FIREplaces, retaining walls and sidewalks, low cost, free estimates. 477-3775.

MY SPECIALITY IS FIREplaces, brick and stone work, 479-5075.

ALL TYPES OF MASONRY WORK and concrete sidewalks, patios and slate. 385-0376 anytime.

CHIMNEYS BUILT AND REpaired. Fireplaces, brick and block work. Phone 383-7084.

SWINSCOE MASONRY LTD.
Commercial and residential.
479-8960

Moving and Storage

MOVING?
For professional move at reasonable rates. call:
DRUM CARTAGE
383-9861

WILL DO SMALL MOVING JOBS, special rates for low income people. Two trucks available. Victoria Self-Help Society, 1251 Pembroke Street. 385-4654 or 384-4632.

BIG OR SMALL, WHY PAY BIG prices for reasonable experienced professional movers. Pensioner rates, estimates. Guaranteed. 382-5625.

FRANK'S DELIVERY
Small moves and pickups and deliveries, $8.50 hour one man, $13.50 two men. 382-5275.

ROBERT'S TRANSPORT
Household, apartment, office moving. Insured, experienced, reasonable. 658-1055.

MOVING AND DELIVERIES, APpliances, furniture, households. Eugene, 383-3528.

COMPLETE MOVING SERVICES, by an experienced competent mover. $6.50 per hour, 386-1572.

LOCKER STORAGE AND SPACE available, $18 month and up. 824 Johnson, 388-5714.

Painters and Decorators

ISLAND DECORATORS
Painters Paperhangers
Spray Painters
Plaster Repairs
Convenient Time Payments
383-9059 Eves. 382-1479

BROTHERS PAINTING AND DECORATING
Free appraisals, cost consultant. All types of painting. All types of repairs. Commercial, farm, residential. Lowest rates. Terms. Work guaranteed. 383-8112.

D. J. PAINTING
Commercial, residential. Fast efficient, quality work at reasonable prices. Call now for free estimate and increase the value of your home. 388-6362.

HUSTON BROTHERS PAINTING
Interior and exterior painting, roofing and general household maintenance. Free estimates. Phone 382-4098.

If quality as well as price is important, call Specialty Painting at 595-4424 for a painting estimate, FULLY qualified with solid references.

ARCTIC
Painting and decorating, Ltd. Paper hanging, plaster repairs, spray painting, residential, commercial, free estimate, 477-7614.

B.M.B. PAINTING AND ROOFing Ltd., residential and commercial. Free estimates. Paper hanging and dry wall repairs. Reasonable rates 642-4522.

GUARANTEED WORKMANSHIP commercial and residential painting. For prompt attention, Don Robertson, 477-8276, 592-7822.

PAINTING AND DECORATING, reasonable rates, satisfaction guaranteed. Terms. 595-4905, 479-2473.

DOWSON PAINTING CONTRACTOR, RESIDENTIAL COMMERCIAL: WORK GUARANTEED. Free estimates. 385-6042.

PAINTING AND DECORATING
John Mackintosh, 595-8753.

INTERIOR AND EXTERIOR painting, free estimates, reasonable rates. Stan Hunt, 595-6510.

GARDENING
hilda beastall

Start Pruning Those Shrubs Now

Before the end of the month look around the garden to see what flowering shrubs you have that will be improved by pruning at this time.

They will be in the group which blooms from June on into summer. Those flowering at present and during the next eight weeks will be pruned immediately they cease flowering.

Buddleia davidi and its varieities (blooming in late August into September) makes a good showing of large cones of scented flowers if each long cane is cut back drastically to just above a strong green shoot low down at the base of the cane.

The hardy "hedge" fuchsia having small crimson and purple flowers in fall will grow profusely again to four feet if cut down to almost ground level.

Two hydrangeas which bloom, one in July with snow-white flat heads of flowers, the other having huge creamy cones in late August into September, are both cut back hard now. Growth is just starting so that you can see new buds low down on each cane.

To improve size of flower heads, first remove all thin or old stems; then cut back all strong canes leaving two growth buds at the base of each stem.

Spartium junceum, the scented Spanish broom, will be more resistant to frost and gale force winds near the ocean if kept as a four and five foot bushy shrub. This is easy enough to do if you prune the longer growths back to near the point they join their main branch. Do it now, so that plentiful new growths will come during summer to flower in fall as long as mild weather lasts. The groths left unpruned at this time commence flowering in June, so that spartium is known as the longest season broom we have in cultivation.

None of the other brooms are pruned in spring for they bloom on the growths made last summer. It improves their appearance, however, to check for the odd dead pieces. Cut them off, leaving the shrubs to literally smother themselves with white, creamy white or yellow flowers when their turn comes in late May and early June.

The hybrid brooms come in June, too, with flowers of pink, bronze, dark red, each color blended with yellow or cream for unusual effects. All these brooms are clipped over each year as soon as the main show of bloom ends.

As the early spring flowering shrubs go out of flower, their pruning will be dealt with by the end of March. Forsythia, Flowering-currant, yellow Winter-jasmine, Laurustinus, azara and osmaria will be among them. If any of these shrubs are now flowering in your garden, watch for and keep the column dealing with their pruning.

Meanwhile, get the pruning done on those shrubs just starting into growth but which you expect to make a wonderful display late in summer into fall.

36 BUSINESS SERVICES and DIRECTORY

Painters and Decorators

SEMI-RETIRED. QUALITY work, reasonable rates. Albert Roberts. 388-5651.

SILVER BARON DECORATING, interior, exterior, experienced painter, free estimates, 384-6575.

IAN CRIGHTON, 383-0639.
Painting, papering, minor repairs.

Plasterers

Jimmy's Plastering and Stucco
Plastering, stucco, patching, lathing, paint old stucco. Phone Jim at 478-1118, after 5.

REPAIRS ON STUCCO AND plaster, 30 years experience. 477-1681.

FRED BLANCHARD AND SONS Ltd., Lathing, plastering and stucco work, repairs. Phone 656-4211.

COLEMAN PLASTERING
Lath, plaster and stucco. 478-9976

Plumbing and Heating

PLUMBING!
Quality plumbing at low prices. Repairs, replace, new installation. Call anytime, 385-0657.

R. BALES LICENCED PLUMBER will do alterations, renovations, and repairs at low cost. I guarantee my workmanship. 382-1653.

QUALITY PLUMBING REPAIRS, renovations, additions. Qualified plumber. Reasonable rates. Phone Geoff 642-5624.

RELIABLE PLUMBING AT THE right price. Phone Kevin Laurie, 477-8831. Licensed.

Roofing and Siding

PARKER JOHNSTON LTD.
1855 BLANSHARD. 382-9181
"Roofing Victoria Since 1935"

HESLOP BROTHERS ROOFING
Specializing in all types of cedar work. 479-3274.

TIP TOE ROOFING
Cedar shakes and asphalt shingles. 382-5954 after 5.

ROOFS REPAIRED OR REplaced. Reasonable rates. 479-9217.

Septic Tanks

HARVEL CONSTRUCTION
Professional installation of sewer and drain connections and septic tank fields at a reasonable price. Free estimate gladly given. All work guaranteed. Phone 479-5194, Pager No. 384-8075, unit 640.

Tailors

OAK BAY TAILORS
Tailoring, alterations ladies and men Quality leather alterations.
1826 Oak Bay Ave. 598-4131

BRITISH CUSTOM TAILORS
1311 BLANSHARD 383-2632

Tree Service

CEDARDALE
TREE SERVICE
SCIENTIFIC PRUNING
TOPPING — THINNING
SPRAYING
385-9931

Greenleaves
TREE PRESERVATION
479-8525 386-1611
for beautiful trees

LOG BUYERS!
If you are clearing a lot or acreage and have good fir or hemlock logs or trees to sell, for quick and prompt service and free estimates, please call Bob at 386-8272, for a good price. After 7 p.m.

COAST UTILITY SERVICES LTD.
A Complete Tree Service
Fully Insured
Call 595-1041 (24 hr.)

TREES TOPPED, LIMBED AND felled, selective lot clearing. Insured. Free estimates. Call Ian Houston. 384-8877.

COOPER TRACTOR SERVICE
Rotovating, mowing, plowing, landscaping, lot clean up.
478-6041, 477-5167

TREES FELLED, PRUNED OR topped. Reasonable rates. Prompt service. Insured. 642-5045 anytime.

MT. VIEW THREE SERVICE
"Everything in Trees"
Fully Insured. 479-3873 (24 hr.)

Window Cleaning

HUGHES RESIDENTIAL WINdow cleaning. Free estimates. 2932 Blackwood St. 386-2582.

38 TRAVEL

'THE TOP BANANA'
FLIES EVERY DAY
to RENO and LAS VEGAS
And you're the top banana when your travel agent is
WHITTOME'S!!
There's a special air fare when you purchase a minimum two nights accommodation
RENO only $123 RETURN
LAS VEGAS $168 RETURN
Per person — Ask for rates for Hotel — Motel (extra)
WHITTOME'S TRAVEL
1111 Blanshard St., Victoria
388-4271
126 Station St. Duncan
748-8128

HAWAII ANYONE!
Completely furnished suite in condo at sunny Kailua Kona, private pool, 1 bedroom, $450 per month, 2 bedroom $600 per month. Weekly rates also. For information call 656-5328 after 6 p.m.

CHARTER CLASS FARES ARE the greatest way to save you money on your summer holidays. Call today for details.
WHITTOME TRAVEL 388-4271
J. H. WHITTOME & CO. LTD.

WAIKIKI: ONE BEDROOM suite, sleeps 4. For information call 388-6474 between 9-4 Monday through Friday.

SUNRISE HOLIDAYS LTD.
2620 Quadra
382-4271

FOR RENT — CONDOMINIUM IN Maui. 478-7287 after 3 p.m.

39 PERSONALS

MODEL RAILROADER, GERMAN prototype, wants to contact others, exchange information and moral support. Reply Victoria Press, Box 671.

39 PERSONALS

PARENTS OF CHILDREN WHO ARE OR WERE IN FOSTER CARE
The "natural Parent Group" cares and understands. Phone Thora a natural parent, 592-4324.

NICE-LOOKING SINGLE MAN, 38, likes outdoors, dancing, etc., wishes to meet good-looking, trim figured single girl, 20-35, average intelligence with no exboy friend hangups. For companionship. Victoria Press, Box 661.

WIDOWER WISHES TO MEET single lady in her 50's, non-smoker, non-drinker, preferably living north of Malahat. Victoria Press, Box 678.

STATUS OF WOMEN ACTION GROUP
Ombudservice, referrals, information and support for women. Phone 386-4171 anytime.

MOVING TO SASKATCHEWAN
Will pay truuk going East to move belongings, end of March. Phone 595-7020, between 5:00-7:00 p.m.

BACHELOR, 27, NON-PROFESsional, tall, slim, attractive, seeks company of attractive girl, 20-30 at weekends. Victoria Press, Box 664.

SAILING, 30' SLOOP. FEMALE crew required, mature 25-35, willing to learn. Extensive Islands cruising. Box 2492, Sidney, B.C.

UNATTACHED LADY, 48, would like the companionship of sincere and honest gentlemen. Victoria Press, Box 676.

WHO CARES IF YOU ARE PREGnant? Birthright does. Phone 384-1431.

BACHELOR, 34, FIXED INCOME, wants to meet lonely lady for outings, 385-0314.

40 BUSINESS PERSONALS

ARE YOU A SINGLE PARENT and renting? Want to own your home but don't think you could afford it? Well, here's your chance. Monthly payments could be as low as $119. Down payment no problem. Why not give us a call?
JOT HOME—592-2130
R. W. RHODES—479-9241
NATIONAL TRUST—479-7161

DURACLEAN
Rug and Upholstery Cleaners
592-1323
Eleven years experience, in the top 76 of dealers of thirty countries around the world. Carpet or upholstery cleaning? Call the Senior, Duraclean—592-1323.

SALMON FISHING OR CRUISING aboard deluxe 32' cruiser. Victoria or Gulf Island area. Hourly or dayly for information contact. Pacific Safaris Ltd. 1590 Howroyd Ave., Victoria, B.C. V8P-3C1, or phone 477-1940.

DAVE SKAALRUD IS ALIVE and well and still repairing washers and dryers in Victoria!
385-2232
Specialist in Inglis, Speed Queens and Kenmore products.

PARTY SANDWICHES, DAINTIES and specialty cakes, etc. for showers and small gatherings. Everything home made. Call 477-8205, between 2-6 p.m. ask for Rae, or Jaymie.

UNPUBLISHED MANUSCRIPTS wanted. All types reviewed. Write to Pan Canadian Publishing, 45 Brisbane Rd., Unit 12, Toronto (Downsview), Ontario M3J 2K1.

DON'T MISS THE GREAT OUTdoor carpet and lino event happening on Ludgate St. (off Bay) Saturday morning only.

BUYING A WATERBED? TRY one first at the Friendship Inn, 39 Gorge Rd. East. For Reservations phone 386-8335.

SIR LANCELOT — WHAT'S THIS Antique Sale April 15, 16, 17, Esquimalt Curling Rink. — King Arthur.

DOCUMENTS, MANUSCRIPTS OR what have you expertly typed by legal secretary. Divorce a specialty. Phone 386-9617.

SWIMMING POOL
Manufacturer requires factory outles. Call Gordon Wilson No. 353. Phone 384-8111.

EVELYN DENT READING AT the Guv'nors Arms, Yates St. Cards and Palms, $5.00. Will return to Ontario in April.

BRING YOUR HAIR PROBLEMS to the experts — The Styling Station, 477-8822.

LONELY? WRITE EMILY QUEST Friendship Bureau, P.O. Box 5220, Victoria.

PERSONALIZED, CUSTOM made leather goods, purses, wallets, etc. 382-9861.

FOR A LEVOY CONSULANT.
Phone 479-2194.

42 EDUCATION

HOBBIT HOLE NURSERY School, Wilkinson-Burnside-Helmcken, now accepting registration for fall. Three and four-year-old programs. Also two openings in four-year-old group, available immedaitely. Inquiries? 479-7901, p.m.

TUTORING — PROFESSIONAL help by experienced teacher. French, math, new and old methods. 598-2331.

MARIGOLD DAYCARE CENTRE, 765 West Burnside, opens in April. For information call 479-1411 or evenings 384-0081.

CERAMICS, STAIN GLASS, wood carvings. 10 Sessions $28. Wednesday evenings. 592-3605.

60 FUEL

SPECIAL! SPECIAL!
1 WEEK ONLY
1 big load of mixed wood (2½ cords),
$9.95
1 big load fir millwood (2½ cords),
$24.95
The Best Fuel Company — 384-5524

Big Loads — Lower Prices
6 or 7 units loads fir and hem. Agricultural sawdust, shavings or cedar hog fuel. 477-5053, 479-7629.
MANDER TRUCKING

ALDER AND FIR MIXED, large pickup load, delivered, $25. 642-4272.

THE BEST ALDER WOOD, split, delivered and stacked for $50 per cord. Phone 478-6922.

PREST-TO-LOGS, 120 FOR $20, carried in, $22. Eugene, 383-3528.

63 TIMBER

WANTED TIMBER
FELLED, BUCKED or STANDING
Fir, Cedar or Hemlock
Ideal Sawmill Ltd. 385-0441

WANTED: STANDING TIMBER, best prices paid. Phone 598-2219 between 8 and 11 a.m. or after 6 p.m.

TIMBER WANTED, STANDING or felled, 388-5336.

65 BUILDING SUPPLIES

HOME LUMBER & Building Supplies
470 Ardersier Rd.
385-8711

Framing Lumber
STD. & BTR. DOUGLAS FIR

	Price per 1000 FBM
2x4—6'	$ 80
2x4—7'	$ 95
2x4—92¼ Stud	$215
2x4—8'—20'	$225
2x6—8'—20'	$225
2x8—8'—20'	$215
2x10—8'—20'	$289
2x12—8'—20'	$289

STD. & BTR. HEMLOCK

2x4—6'	$ 69
2x4—7'	$ 89
2x4—92¼ Stud	$189
2x4—14'	$169
2x8—12'	$169
2x8—14'	$169
2x10—8'—20'	$229
2x12—8'—20'	$229

SHIPLAP C-S-U

1x8 Fir	$169
1x8 Hem.	$159
1x10 Hem.	$149
1x6 Hem.	$145

UTILITY GRADE LUMBER

2x4—6'	$ 65
2x4—92¼	$120
2x4—12'	$125
2x10—8'—20'	$125
2x12—8'—20'	$125

STRAPPING STD. & BTR.

	Price per lin. ft.
1x3—S4S	$ .06
1x4 S4S	$ .08
1x6 S4S	$ .10

ECONO SPECIAL

2x4—8'—20'	$ .65
1x10 Resawn BDS.	$ .79

FIR PLYWOOD STD. SHEATHING GRADE

4x8—⅝ T+G	$9.95
4x8—½	$7.65
4x8—⅜	$5.85
4x8—5/16	$5.25

GYPROC SPECIAL

4x8-⅜"	2.85
4x8-½"	3.15

	Price per 1000 FBM
½" GYPROC	$ 95
½" FIRESTOP	$108
⅝" FIRESTOP	$123

ALSO STOCKING
Joint cement, filler, tape, bead, etc.

FIBERGLASS INSULATION
PRICE PER 1000

R7 x2½" FIBERGLAS	$ 72
R12x3½" FIBERGLAS	$120
R20x6" FIBERGLAS	$205

STUCCO WIRE

16—16"	$19.50
Tar Paper	$ 5.50

ASPHALT SHINGLE
210 WT. SELF SEAL $21.95

SPECIAL QUANTITY DISCOUNTS ON VOLUME ORDERS
Deliveries made anywhere on Vancouver Island. Before you buy compare our prices. For quality service and guaranteed savings, phone:
HOME LUMBER and BUILDING SUPPLY
470 ARDERSIER RD.
385-8711
386-3374

POLYETHYLENE — FROM 6' TO 40' in width, in 2 mil, 4 mil, 6 mil and 10 mil available in stock at THE PLASTIC SHOP. Industrial Plastics Ltd. 2105 Douglas 386-1477 and 450 Wallace St. Nanaimo, 753-0114.

65 BUILDING SUPPLIES

IMPERIAL
BUILDING MATERIALS LTD.
The Builders Supply House
Kitchen Cabinets
By Longbell and Merit
SEE OUR DISPLAYS!
CHECK OUR DISCOUNTS!
JENN-AIR
The ultimate cooking system
BUILDERS' MODEL
Non convertible grill Special $299
No. 2380 CONVERTIBLE Special $475
OLYMPIC STAIN
Spring Special $12.95 Gal.
BUY WHERE THE BUILDERS BUY FOR LESS
2955 DOUGLAS ST.
386-1401
STORE HOURS
Mon.-Fri., 8-5. Sat., 8-12
Member of Victoria HUDAC

MOORE WHITTINGTON LUMBER LTD.
MW
2614 BRIDGE ST.
386-1331
VICTORIA'S ONLY COMPLETE SASH, DOOR AND MILLWORK MANUFACTURING PLANT.
Front doors.
Store doors.
Back doors.
Wood patio doors.
French doors.
Pre-hung units.
Sliding door frames
WOODEN SASH AND WINDOWS MANUFACTURED TO YOUR SIZES.
386-1331

CAN WEST
BUILDING MATERIALS LTD.
744 MEAFORD ROAD
(OFF STATION ROAD) 478-5509

1x 8 Hem Shiplap M-R	12c L.F.
1x 8 Fir Shiplap M-R	13c L.F.
1x 6 Cedar Ranchpanel Quality and Btr.	24c L.F.
1x 8 Cedar Ranchpanel Quality and Btr.	35c L.F.
1x10 Cedar Ranchpanel Quality and Btr.	39c L.F.
Amerock Pulls	25% off

SLEGG'S CASHWAY LUMBER
Low Prices for Home Builders
2 YARDS
1496 Admirals Road
388-9975
Sidney
9764 Fifth St.
656-1125

SAANICH LUMBER YARDS
3041 Douglas St. 385-2486

Material for 12x20 garage, roofing extra	$340.00
Compost box, 4x6	$10.00
Work Bench materials	$12.00

8x10 greenhouse
Sabot Dinghy Kit
Pram Dinghy Kit
Garden Shed, 6x7'6"
Chicken Coop, 6x7'6"

HARDWOOD
Birch $1.45 FBM, also in stock American Black Walnut, Koa, Red Oak, Hickory, Butternut, American Cherry, Tennessee Aromatic Cedar, Idaho Pine, Pattern Pine, Western Maple, Coco Bola, Alder, Birch, Purple Heart, Jelutong and others. Open Saturday, Norse Craft, 2825 Bridge St., 383-4233.

APPROX. 12,000'
salvageable farm style type fencing. Can be purchased for just your own time in removing it. For information phone 534-7944 Langley. Ask for DAVID JENSEN, or GLEN KIRKHUS.

INSULATION—SHIPLAP HIGH Density now in stock at THE R5-inch now in stock at THE PLASTIC SHOP, Industrial Plastics Ltd. 2105 Douglas 386-1477 and 460 Wallace St. Nanaimo, 753-0114.

SKYDROMES — SINGLE AND DOUBLE—from 2'x2' to 8'x8' available from THE PLASTIC SHOP, Industrial Plastics Ltd. 2105 Douglas, 386-1477 and 460 Wallace St. Nanaimo, 753-0114.

QUALITY 18 IN. CEDAR SHAKES and shingles. Buy direct from manufacturer. 478-2740, 383-2243.

70 MUSICAL INSTRUMENTS

GOOD USED

Chord organs from	$150
Hammond Cadette	$495
Kimball 500	$1495
Kimball 495	$1950

CASCADE ORGAN & PIANO
WHSE. NO. 2—370 GORGE RD. E.
Behind McDonald's Supply
383-8711

Conn Organs Start at $1495 and up.
See Reg. Stone at
SOUND OF MUSIC PIANO AND ORGAN CENTRE
1517 Quadra 383-0239
CLOSED MONDAYS

BERNIE PORTER MUSIC
Downtown — Near the "Bay"
Your "nite-Time" Music Centre
SELECT A NEW GUITAR AT YOUR LEISURE. OPEN 'TIL 9, MON. THRU FRI. DRIVE IN. PARK FREE. MOST EVERYTHING MUSICAL — PROFESSIONAL INSTRUCTION, 725 CALEDONIA, 382-9542.

FENDER PA SYSTEM, 100 watt, good condition with covers, $450. 746-7417.

70 MUSICAL INSTRUMENTS

BRASS BARGAINS

New CONN No. 77B trumpets	$216
New BLESSING No. 21 valve Trombone outfit, 1 only	$270
New HUTTLE No. 869 trumpets in deluxe case	$117
New KING No. 2-B Trombones, professional model	$349

Drop in and try these SPECIALS. Sorry no trade ins on special prices. Chargex and Mastercharge welcome. See us for Reconditioned INSTRUMENTS TOO!

PAMUS
MUSICAL INSTRUMENTS
"Where Good Music Begins"
1108 Blanshard St. 386-8475

CLEARANCE
Check out our stock of used rental equipment. EXAMPLE: 30-watt bass amp $45; Speaker box with two 15" speakers $75. etc.
NELSON'S Music Centre
1315 GOVT. 385-9728

NOW IN STOCK
Excellent Selection of Garnet Amplifiers and Speakers
COME IN and TRY THEM
HALL-FAIRFIELD
"DOORWAY to YOUR WORLD of MUSIC
728 Fort St. 385-3307

Rent to Own
PIANOS and ORGANS
Gleeson Music
HOME of HAMMOND ORGAN and HEINTZMAN PIANOS
714 FORT 388-9632

ELECTRIC GUITARS FROM $110; amps from $35; one set Shure PA horns. List price $299. Sale price $199. Suzuki ¾ bass with bow and bag $450.
SOFT SOUNDS
2031 Oak Bay Ave. 598-1524
Closed Mondays

KAWAI
Only 2 Kawai organs left in stock. Reduced drastically for immediate sale in March. Scott Piano and Organ, Downtown, 612 Fort. 386-2434.

GOOD CONDITION LES PAUL copy with case, Mann amp., 15" speaker, Shure mike with stand, Phase II, fuzz, misc., $500. Rob, after 5 p.m., 598-5314.

SACRIFICE! UNIVERSITY STUdent must sell "Sunn" studio lead amplifier, 40 watt, recommended price $500, sacrifice at $300 or offer. 385-1234.

BEAUTIFUL 5-1" KAWAII BABY Grand — ebony black finish, matching bench, four years old. Asking $4000. Phone Ladysmith, 754-5458.

GET A STEAL
on a good used organ
KAWAI KEYBOARD STUDIOS
3261 DOUGLAS 386-3912

COLLECTORS' ITEM, EARLY 1950s Harmony Cremona, accoustic electric, good shape, best offer. Days 384-6113 evenings 386-8633.

GULBRANSEN PACEMAKER DEluxe, cost $3600. Automatic rhythm, walking base, bank financing, $2500. 384-7587.

GOOD USED ORGANS FROM $350. Scott Piano and Organ, Downtown, 612 Fort, 386-2434 or Hillside Mall, 595-1775.

GERHARD-HEINTZMAN upright, good condition, nice tone, $800, 592-7154 between 5-7 p.m.

MOVING. CONN CAPER, 3 months old. New, $1500, asking $1200 or offers. 592-2030.

Piano Tuning $20
H. WILLIAMS 595-1313

PEAVEY BASS AMP AND speakers, Series 400, like new, $595. 382-2510.

FENDER BASSMAN AMP., 50 watts RMS. 2JBL 15" speakers, $400 or best offer. 384-4890.

HOMER UPRIGHT GRAND piano by Mason and Risch. Built 1893, mahogany. 477-1460.

FOR SALE: UPRIGHT PIANO, excellent condition, good tone, $800. 479-5865 after 5 p.m.

50 WATT GARNET BASS AMP, Ibenez bass, Raben S.G. copy all excellent condition. 384-8430.

ARIA "ES175" JAZZ ELECTRIC guitar plus Harmony amplifier, $500. 592-4225.

EPIPHONE F-123, STEEL string acoustic with case. Offers accepted. 384-8631.

HEINTZMAN PIANO WITH bench, good condition, $950. Phone 384-0335.

YAMAHA C3, STUDIO GRAND, 1 year old, best offer. 383-5760.

IBANEZ GUITAR, WITH CASE, good classical, folk excellent condition, $100. Phone 386-1572.

MARTIN D18 GUITAR WITH case, 9 months old, $600. Call Glen, 384-5137.

AUTO HARP AND CASE, (OSCAR Schmidt), brand new. 477-9880

BOOSEY-HAWKES CLARINET, $90. 598-7688.

GUITAR AMPLIFIER FOR SALE, 35 watts, best offer. 477-5051.

WALWORTH PIANO. 383-7546 Best offer.

HOUGAARD'S PIANO SERVICE
386-1033

PIANO TUNER — CRAFTSMAN, Norman Duckworth. 595-5251.

71 MUSIC TEACHERS

WANT TO LEARN GUITAR OR improve, but can't afford today's insane rates? Phone 384-5085.

77 MOTORCYCLES

1974 YAMAHA 80, EXCELLENT condition, 642-3977.

'72 SUZUKI TS125, REBUILT, $400. 652-3237.

76 YAMAHA, 80, EXCELLENT condition, $425, or trade, 652-2781.

'68 350 YAMAHA, CONVERTED to trail, $100 firm. 479-3479.

77 MOTORCYCLES

New Hondas

PC50 MOPED	$ 399
Z50 MINI	$ 499
CT70 TRAIL	$ 599
XR75 MINI	$ 649
CT90 TRAIL	$ 755
XL100 TRAIL	$ 889
XL125 TRAIL	$1048
XL175 TRAIL	$1149
MR175 TRAIL	$1149
XL250 TRAIL	$1399
XL350 TRAIL	$1574
TL250 TRIALS	$1299
CB200 ROAD	$1099
CJ360 ROAD	$1299
CB400F ROAD	$1849
CB550K ROAD	$2199
CB550F ROAD	$2299
CB750K ROAD	$2629
CB750F ROAD	$2945
GL1000 ROAD	$3799

New Yamahas

GT80 MINI	$ 599
YZ80 MINI	$ 649
YZ125MX	$1229
DT100 TRAIL	$ 789
DT125 TRAIL	$ 999
DT175 TRAIL	$1149
DT250 TRAIL	$1399
DT400 TRAIL	$1599
XT500 TRAIL	$1799
TY175 TRIALS	$1199
TY250 TRIALS	$1499
IT175 ENDURO	$1299
IT400 ENDURO	$1799
TT500 ENDURO	$1799
RS100 ROAD	$ 599
RD400 ROAD	$1599
XS400 ROAD	$1649
XS500 ROAD	$1999
XS650 ROAD	$2299
XS750 ROAD	$2899

Used Bike Special
'76 YAMAHA IT 400 $ 999
PLUS OVER 40 USED BIKES From 50cc up. ALL AT
MULLINS MARINE SALES LTD.
382-1928 382-4515
925 Yates St. DI 00365A

KAWASAKI
KZ 650
CUSTOM
$2895
FREDERICK MOTORS LTD.
616 Queens 388-0823
D.L. 00834A

HARLEY-DAVIDSON
NOW IN STOCK
AT
COLWOOD HONDA
Div. Mullins Marine
2781 Millstream 478-8831
Left off Hway at Western Speedway. D.L. 0036A

COLLECTORS ITEM 1957 Triumph, 500cc twin, brand new, 20 years old, bike still in the crate; also have one running. Come and look, and make me an offer. Cash — antiques, guns, weapons, trade full or part, you'll never see another one. Phone anytime. 598-2327.

'73 YAMAHA 500 CC IMMACUlate showroom coondition. Low mileage. Has never seen rain. Many extras included: full leather suit, helmets, rain gear, etc. etc. Must be seen. Best offer 383-7593 anytime.

YOU COULD TRADE UP
have mint 1976 Kawasaki KZ900, only 5,000 miles, like new, will take smaller street or dirt bike. 743-9653.

DYNO TUNING
Big Bore kits and cams
POWERTOWN MOTORCYCLES
384-1249 DL99169A 614 Grenville

'76 TRIALS BIKE
Montesa Cota 250, excellent condition. Phone 477-1645.

KAWASAKI H2 750CC WITH accessories, contact John, Rm. 314 David Thompson. 477-6981 or 384-7565.

1973 SUZUKI 500, SADDLEBAGS, windscreen, helmets, $1050 or part trade on sports car. 479-9539 after 6.

QUICK SALE, PANTHER MINI bike, retail value $325, will sell for $185. Driven less than 5 hours. 477-6893.

1969 BULTACO 100 TRAIL BIKE, good knobby tires, MX handlebars, needs some engine work, $150. 598-7849.

YAMAHA MX 125 POWER KIT, lay down shocks and more. Never raced. Asking $475. 477-5108.

1972 BMW, ALL ACCESSORIES for touring. Excellent condition, $2100 firm. 724-2388.

MUST SELL, LEAVING PROvince: 1974 CB450, best offer takes it. 383-7808.

MOTORCYCLE TRAILERS
Two and three bike models at Island Suzuki — Duncan 748-1933.

1970 YAMAHA 250 C.C. ENDURO, low mileage, good condition, $450. 478-6772.

1975 YAMAHA RD350, 2700 miles. Reasonable offer. 478-5637 after 4:30.

'76 YAMAHA YZ80, EXCELLENT condition, boots, helmet, etc. $475. 658-1140.

750 FOUR HONDA, 1 YEAR OLD, immaculate condition, like brand new, $2195. 642-5155.

NEW '76 YAMAHA, RD, 400, C, mags, loaded, in immaculate condition. Call after 12, 477-0657.

'75 HARLEY DAVIDSON Sportster, immaculate condition, blue, $3000. 642-4549.

1976 HARLEY DAVIDSON, model SXE1200 Super Glide, as new, asking $4250, 656-2358.

1942 HARLEY DAVIDSON chopper, rebuilt engine, lots of chrome. $1800, 477-7703.

BROOKLANDS MOTORCYCLES
HARLEY-DAVIDSON — HONDA
937 Fort DL 1271 383-5926

1972 YAMAHA 175CC ENDURO, low miles, good condition, extras, $500 firm. 382-5498 after 4 p.m.

WILL PERSON SELLING 250CC Greeves Trials bike please phone 479-1390, 388-1698.

1967 CUSTOM-BUILT NORTON 750. Excellent condition. $995. 112-537-9773.

1964 BMW R69S, $3,000 INVESTed. Sacrifice at $2150. 746-7673 Duncan.

2 FOR 1, 350 HONDA, RIDE ONE, keep other for parts or make chopper. 478-7990.

1971 BSA 650 C.C., EXCELLENT condition, $595, offers. Behind 2634 Quadra, Apt. 103, evenings.

250 YAM TRIALS, LOW MILEage, helmet, belstaf riding gear, offers. 385-0082.

1976 HONDA TL 250 AND MT 250. Offers. 479-3090.

1976 HONDA XL250, $950 OR best offer. 595-2020.

KAWASAKI 250 1968, RUNNING, needs work, $200. 479-3062.

500 KAWASAKI REBUILT $600 OR offers. Phone Cathy 384-8508.

'71 HONDA SL125, $350
652-5724

'72 350 HONDA, $650.
478-9994.

78 BICYCLES

CHECK OUR PRICES!
10 speeds from $99
5 Speeds from $112.95
3 Speeds from $112.95
PLUS
Clearance of last year's stock. SAVE $$
Chargex Mastercharge Welcome
OAK BAY BICYCLE SHOP
1968 Oak Bay Ave. 598-4111

BUY, SELL, TRADE, REPAIRS
New and used bikes. Qualified mechanic operating own business. Lowest prices. (Expert buckled wheel.) Open 8 a.m.-8 p.m., Sun. 12-5 p.m. Reno Industries. 2519 Gov't., 384-5514.

ESQUIMALT BICYCLE
1215 ESQUIMALT ROAD
388-6712
"The Wheeler Dealers"

BRAND NEW SEARS MAN'S 5-speed bicycle, first $65 takes. 592-7008.

27" APOLLO 10 SPEED, DEtachable baby carrier, good condition. $85. 652-2202.

LADIES BRC 10-SPEED BICYCLE with accessories, hardly used, $90. 595-1468, 592-0146.

DELUXE SEKINE 10 SPEED bike, new condition, $140. 477-2910.

78 BICYCLES

APOLLO 10-SPEED BICYCLE, 18" frame, good condition, new tires, tubes and paint, $55, 652-3348.

GIRL'S 24" CCM STANDARD BIcycle, excellent condition, $18. 385-0004.

BOY'S 5-SPEED, 20" FRAME, excellent condition, speedometer included. Phone 478-1462.

WOMEN'S 3-SPEED BICYCLE. $25. Phone 385-4202.

APOLLO MINI 10-SPEED IN good condition, $60. 592-7233.

LADIES' APOLLO 10-SPEED, $65. 386-7330.

MAN'S 3-SPEED, $55
After 5 p.m. 385-2854

80 BOATS and MARINE

Oak Bay Marine
SALES AND SERVICE

21' CAMPION
—Command Bridge
—Near new Demo
—190 I.O.
—Dual hyd. steering
—Sounder, anti-fouling
—Full galley, dinette
—Marine head
—Stand-up camper back
—Hour meter
$12,995

DAVIDSON
Diesel Chuggers
with Farymann diesels
17' - 21'
NOW IN STOCK

SANGSTER
Brand new '77 models in the water — on display — 18' - 22'

DAVIDSON
D18 SAILBOATS
ON DISPLAY
Rigged and ready to go. Includes jib, genoa, main sails, main and jib sheets, bow pulpit, cockpit rails, new '77 Evinrude aux., anti-fouling.
READY FOR YOU $6495

Evinrude Outboards
ZODIAC Inflatables
YANMAR Diesels

1327 BEACH DR.
598-3393
Boat Brokerage
598-1921

HORWOOD MARINE

16' GLAS PLY
Full canvas, walk-thru windshield, deluxe sleeper seats, Lifetime warranty, 1250 galvanized trailer.
REGULAR $3545
SPECIAL $2995

17' GLAS PLY
Hardtop, walk-thru windshield, deluxe sleeper seats, lifetime warranty, galvanized 1600 lb. trailer.
REGULAR $4520
SPECIAL $3995

14' K and C
Full canvas, sleeper seats, 1250 galvanized trailer.
REGULAR $2695
SPECIAL $2295

GLAS PLY
K & C
Catalina Sailboats
22, 27, 30
In Victoria
823 PANDORA 385-1451

ON DISPLAY
POWER
21' CAMPION, sedan, CB sounder, etc. $11,900
21' REINELL, sedan, sounder, 54 hours $11,900
22' LARSON, 1976, unique boat $11,500
22' DISPLACEMENT, Saab diesel $3,900
25' BAYLINER hardtop, 1975 $11,500
27' SEDAN cruiser, 3 gal. per hr. $14,500
27' BAYLINER, command bridge $16,900
28' FIBERFORM, twins, bridge $32,000
30' NEW Chris Craft, twins $32,900
33' DISPLACEMENT, Monk tri-cabin $17,600
40' CRUISE-A-HOME, very deluxe $45,000
SAIL
21' Buccaneer NEW, 6 h.p. Johnson $6,900
20' Cal, 5 sails with spinnaker $5,900
WESTPORT YACHT SALES
near Swartz Bay Ferry Terminal.
Phone 656-5832
A Division of the Thunderbird Marina Corporation

CANOE COVE YACHT SALES
26' GLASCRAFT with command bridge, well equipped, including VHF-CB tape deck, camper top, and more.
27' SEMI-DISPLACEMENT express cruiser with fwc inboard power, twin steering stations, requires rewiring.
28' BAYLINER Bounty 2850, command bridge with very low hours, in almost new condition.
30' CHRIS CRAFT Constellation, hardtop, well maintained, much sought after twin engine model.
30' SEMI-DISPLACEMENT cruiser, roomy, recent survey, will accept smaller glass boat trade.
31' 8" CORONET, fibreglass, twin diesel power, aft cabin, amazingly spacious.
32' TROJAN F-32, fibreglass sports fisherman, fwc, twin power.
32' 6" DIESEL powered cruiser, well built of cedar, inside steering station, oil stove.
31' SLOOP, Spencer fibreglass, diesel auxiliary, ideal for coastal cruising.
2300 Canoe Cove Road, Sidney, B.C.
656-5711 or 656-3915

VAN ISLE MARINA
POWER
22' STARCRAFT I-O, rare hardtop model $7,500
26' TOLLYCRAFT low hours, comd. bridge $24,900
28½' CHRIS CRAFT (1969) low hours, F-W cooled, very clean $16,800
32' LUHRS twin power, loaded Offers
SAIL
23' GRAMPIAN full keel c-w, good sail inventory and O-B $10,900
26' GRAMPIAN diesel I-B $17,700
CAL 2-29 NEW BOAT c-w wheel, steering and diesel $31,900
For information on these and many others, please contact:
VAN ISLE MARINA CO. LTD.
Tsehum Harbour Box 2130
656-1138 Sidney, B.C.

17' FIBREGLASS CUDDY CABIN, 1972 65-h.p. and 1971 4-h.p. Evinrudes. Phone 656-3048.

32' SCHOONER GLASS OVER plywood, ready for sailing. $15,000. 477-6604 after 6 p.m.

21' DAYCRUISER, 135 JOHNSON, good condition, sacrifice, $2000. 383-1277.

22X26 OSBORN PROPELLER. 20x19 Sumner propeller. 477-2656.

80 BOATS and MARINE

"It's The Service That Sets Us Apart".

1977
BAYLINERS

2150 LIBERTY
—Hard top Cuddy abin
—200 hp. Volvo I.O.
—Partial Galley — heads.
—Fish box Camper top
$12,495

1700 Cascade
Tri Hull — $5985
—70 hp. Johnson E.S.L.
—1550 Road Runner trailer
—Full canvas top
$5985

1700 Mutiny
Deep Vee
—70 hp. Johnson E.S.L.
—1550 Road Runner
—Full Camper top
$5795

BAYLINER
HOURSTON
GLASSCRAFT
JOHNSON outboards
VOLVO — OMC
Sterndrives — Trailers
Accessories
All At
GIBSON
Powercraft Centre Ltd.
2520 Gov't St. (Near Bay)
382-8291

BOSUN'S YACHT BROKERAGE
"SELECTED USED BOATS"

Get the most from the coming boating season. Let Bosun's Yacht Brokerage help you choose the boat designed to meet your needs and pleasure. Bosun's will conduct sea trials, handle title searches, arrange moorage. Bank financing available through the Marina.

Contact Broker Jim Squire to view extensive selection including:

"SCAUP"

Monk designed West Coast Displacement Cruiser. 42'x11'6"x5'6" with twin Volvo diesels. Command bridge, separate pilot house, full roomy galley, large warm after cabin, all tastefully designed. Includes hydraulic anchor hoist, auto pilot, U.H.F., stabilizers, 1,000 mile cruising range. A complete survey, engine, inspection, and demonstration is authorized.

$58,000
AT
Bosun's MARINA
10775 MacDonald Park Road
Sidney, B.C.
656-5558 Box 2001

DOUBLE EAGLE
GLAS PLY
CANAVENTURE
CAMPION
with
JOHNSON Outboards
and
ROADRUNNER Trailers

bob whyte marine ltd.
SALES AND SERVICE
Corner Harbour and Resthaven
656-6421 SIDNEY

S. O. S.
SAVE ON SABRECRAFT!
We have a 21' Sabrecraft I-O, in stock which we must sell. Buick V6 engine with only 220 hours, completely serviced and ready for use! To view this priced to sell boat, contact
BARRY FOSS
at Empress Pontiac Buick GMC Ltd., 382-7121, or res. 595-6703. Dealer Lic. D01227A.

32 FT. TROLLER, FURUNO Sounder C.B. and F.M. radios, 2 spool Gurdies, Chrysler Crown power. B licence including 1978. Box 1064, Burns Lake. Phone 695-6609 or Victoria 386-9790.

AS NEW, 1975, 40 HORSEPOWER Mercury, long shaft, motor not in use for past 9 months. New head. Electric start, full controls, tank, 2 spare props, battery. $1,095. 592-6649 after 4:30.

MUST SELL. TRY YOUR OFFER. 40-ft. Chriscraft, excellent condition, twin 427 engine, radar, generator; can be seen at 1190 Knibbs Place, Victoria, or phone (112) 754-7384 after 5 p.m.

VICTORIA'S MOST COMPLETE marine sales and service centre. Factory trained master mechanics, modern shop, hydro hoist at your service. Oak Bay Marine Sales and Service. 598-3393.

16' MIRRO-CRAFT, 40 H.P. JOHNSON electric, Calkins trailer. $2,500. Rear of 1378 Lyall Street, 388-4050, after 6 p.m., not home on weekends.

WEST COAST TROLLER, LAURA II, 6-ton A-license, Chrysler Ace, all hydraulics, fully equipped, $30,000 firm. 479-4113. Fisherman's Wharf Victoria.

MUST SELL 1975 21' GLASSPLY Cuddy cabin, 170 Volvo, sounder, C.B., trim tabs, galvanized Calkins trailer, power winch, top shape, offers. 595-3993.

30' GRAMPIAN (SAIL) IN EXcellent condition — fully equipped. Inboard, echo sounder, 3 sails, VHF. $27,500. 502-7193.

19' GLASPLY CUDDY 140 MERcruiser 7.5 outboard, head, depth sounder, radio, excellent condition $7700. 478-9803.

34 FT., CATAMARAN, HULLS, plywood construction, fiberglass to waterline, $800. Terms available, 479-6905.

CAL-25 RACE-CRUISE, EXcellent condition. Many extras. Duncan, office 746-6232, Res. 748-1727.

ALL BAY MARINA
2238 Harbour Rd.
Sidney, B.C. 656-3167
Open 6 Days — Closed Mondays

ALBIN — SURFER — CROWN
Call DICK CHUDLEY at National Boat Sales, White Birch Rd., Sidney, 656-3966.

OFFERS
26' Sabrecraft 1971, best offer to $17,500. Must be seen. Phone 384-9503.

16' CUSTOM MADE SAILBOAT, excellent condition, with trailer $850 or nearest offer. Phone 656-4540.

26 FT. TOLLYCRAFT, COMMAND bridge, with extras, $27,900. Phone 656-4281.

CAL 25, WELL EQUIPPED, $10,500 or offers. 478-9272, after 6 p.m.

TWO BUICK V-6 VOLVO PENTA 200, I.O., FWC, good running order. 383-2471.

15' SAILBOAT, BILGE KEEL cabin, sleeps 2, 4 h.p. outboard. 384-8330 mornings.

OAK BAY BOAT BROKERAGE
1327 Beach Drive 598-1921

5-HORSEPOWER JOHNSON motor, $260. Phone 595-2509.

9.8 H.P. MERCURY OUTBOARD, 1976, very low hours, $675. 658-8996.

7½ H.P. JOHNSON, COMPLETEly overhauled, $260. 477-6588.

SEARS 12-FT. CANOE, PADDLES and life jackets, 478-5968.

12' ALUMINUM BOAT WITH 5 h.p. Viking, $450. 595-7310.

80 BOATS and MARINE

$46.00

Rectangular portlights in polished or chrome plated brass complete with retainer ring. Approx. 5"x11" glass area. Offered at a very realistic price of $46 each. Solid polished brass cowls, 4-inch opening for only $19 each. Polished cast brass bells from $14.95. Order these and other traditional cruising boat items.

Svein Madsen Ltd.
1532 West 2nd Ave.
Vancouver, B.C., V6J 1H2
736-5678

BOATLAND
Div. of Duncan Boatland
FAMILY BOATING PACKAGES
with
REINELL and CAL GLASS
powered by
MERCURY and MERCRUISER
SPRING
TUNEUP TIME
In Victoria
Call DOUG at 474-1267
1074 Goldstream Ave.
In Duncan
Call GORD at 746-4158
Island Highway

USED BOATS &
BOAT LISTINGS
A downtown location to list or view used boats.
— Direct Approach —
Let Us do the Best For You
VICTORIA
LAWNMOWER & MARINE
834 Johnson 386-8338

32' TROJAN Sport Fisher Com. Br.
39' W.C. Trawler conversion
28' FAIRLINER Express hardtop
27' OWENS Express lapstrake
27' CHRISCRAFT Cavalier mint
24' FIBERFORM Baja command
24' FIBERFORM, new leg, low hours
26' SABRECRAFT Chrysler F.W.C.
26' BARTENDER Interceptor, F.W.C.
32' Eric ATKINS sloop
26' FAIRLINER Express
W. C. BOAT BROKERS
2270 Harbour Rd. 656-5591

BLUE HERON
BOAT SALES
EXECUTIVE Yachts
O'DAY Sailboats
MERCRUISER Servicing
MERCURY Outboards
MOBILE HOIST
10775 McDonald Park Sidney
656-5564

COMING SOON TO VICTORIA BOAT MART
The first really new event in modern boating. 29 foot diesel power — speed to 40 mph. Full price, brand new, under $20,000.
VICTORIA'S VALUE DEALERS and BROKERS at 453 HEAD ST.
383-3324

NORTH FORLAND 40' FISHING vessel, GM diesel, 3 cylinder, 80 h.p., navigational aids. Can be viewed Fisherman's Wharf. Sealed bids close March 31. Send c-o Royal Bank of Canada, 1153 Esquimalt Rd., 388-7845.

28' CROWN SLOOP
Comfortable fibreglass family cruising sail boat, 5 berths, full head room, 3 burner stove and oven, 4 cylinder inboard, mainsail, 2 jibs and Genoa, depth sounder, Knotmeter. $24,000. 592-3620.

BOAT, CAMPER CUSHIONS CUStom made. Many, many fabrics and vinyls to choose from. Let us give you a free estimate. 478-0522 or come to Tillicum Furniture, 2612 Sooke Rd. near Jacklin. 478-0522.

WE SELL AND SERVICE
BOATS
on the water at the marina
Oak Bay Marina
1237 Beach Dr. 598-3393

BUOYANCY LOGS — 550 LB. AND 780 lb. Buoyancy — for docks and marina floats. Available from THE PLASTIC SHOP, Industrial Plastics Ltd. 2105 Douglas 386-1477 and 460 Wallace St. Nanaimo, 753-0114.

16' FIBERFORM, 65 H.P. AND 9.8 h.p. Mercury motors, Roadrunner trailer, sleeper seats, camper top, accessories, looks like new, less than 70 hours on whole unit. 652-3824.

FIBERGLASS STAIN REMOVER — Ask for "Y-10" at THE PLASTIC SHOP, Industrial Plastics Ltd. 2105 Douglas St. 386-1477 and 460 Wallace St. Nanaimo, 753-0114.

25 H.P. MANUAL START, SHORT shaft, Johnson outboard, approximately 4 years old. Rebuilt 2 years ago. Top condition. $500 or nearest offer. 388-4334, 474-1787.

BRAND NEW 40'X12' SELF-propelled landing barge. 20 ton capacity — all steel with aluminum house. 4-53 G.M. with hydro-drive. Phone 112-885-9953.

FLOAT HOME $8900.
Kitchen, bathroom, living, sleeping area, fully furnished, moored Esquimalt, must be seen, 383-3597 evenings and weekends.

1972, 17½ K AND C FIBERGLASS Hardtop, completely equipped with trailer, consider reasonable offers. 382-2217.

18' FIBREGLASS BOAT, 6 seater, full new canvas top, I-O Volvo, very good condition, $4000, phone 652-2206.

20' K & C — VOLVO 1975, GALley, fridge, V berth. as new, family or fishing. Offers to $7,900, or trade, sailboat or? 592-6324.

16 FT. COBRA SKI BOAT, 120 h.p. Chrysler motor, good trailer, metal flake paint, real clean, $3200. Phone 746-4089 after 6.

18' FIBREFORM, 125 H.P. MERcury, 7.5 Mercury, Roadrunner trailer, full camper top, good condition, $4200. 479-4605.

DAVIDSON SAILBOATS
18' Model on display. Oak Bay Marine Sales and Service, at the Marina, 1327 Beach Dr. 598-3393.

1973 17' REINELL CANVAS TOP day boat complete with 65 h.p. Evinrude and EZ-Load trailer, $3300. 656-6068.

75 HP JOHNSON ELECTRIC, '61 model, running order, open to offers, phone 749-6614, 8-5:30, 749-6027 after 7 p.m.

14' FIBERGLASS OVER PLYwood, windshield, 35 h.p. Viking, 1,200 lb. tilt boom trailer, $1250. 479-3479.

'73 14½' GLASCRAFT, 65 JOHNson, full canvas top and Easy Load trailer, all in excellent condition, $2800. 656-6598.

14' RUNABOUT, 33 JOHNSON electric, 4 Mercury, trailer. 477-1754 after 6 p.m.

PERKINS DIESEL MARINE ENgine. 6-cylinder with reduction gear. 477-5004.

29' CASCADE SLOOP, MAHOGAny trim, diesel auxiliary, sleeps 6, $24,000. 382-2267.

15' FIBREGLASS DEEP V, homemade cabin, very seaworthy. 382-9045.

WANTED: BOAT TRAILER, 600 pounds, 8" wheels, 384-3652.

11½' DAY SAILER AND 650 LB. tilt trailer, $400. 595-6834.

22 FT. BAYLINER, 165 OMC, EXcellent condition, offers, 478-6127.

WANTED: 10 TON A LICENCE. Phone 592-9705.

80 BOATS and MARINE

MERCURY MARINE
BELL BOY
FIBERFORM
CANAVENTURE
Just Arrived
ALL NEW
26' Baja C.B.
—10' beam
—flush deck
—Fish tanks
—standup head
—enclosed forward cabin
—window screens
—auto bilge pump
—sleeps 6 adults
ONLY $24,950
A Boat for
Every Budget at
MERCURY
MARINE
800 Cloverdale
385-1457

PELAGIC
PACIFIC INDUSTRIES (1974) LTD.
A COMPLETE STOCK OF
FIBERGLASS
MATERIALS
NOW LOCATED AT
428 Burnside, Victoria, B.C.
386-1811 or 386-7814

Mercury Outboards
SAVE—SAVE—SAVE
On all remaining '75 and '76 units left in stock
AT
MULLINS MARINE
SALES LTD.
382-1928 382-4515
925 YATES

Goldstream Marine
HOURSTON Glascraf
CAMPION LUND
EVINRUDE Outboards
ROADRUNNER Trailers
2994 Jacklin Rd. 478-8391

RADIOS
VHF — SSB — C.B.
MARINE ANTENNAS
SOUNDERS
Sales — Service — Installation
Ball & Shemilt Electronics Ltd.
1 West Burnside Rd.
386-9414

BOATERS!
See our large display of appliances, plumbing and electrical supplies.
S. J. PEDEN LTD.
2855 Quesnel St. 386-3464

48' AND 30' DIESEL CRUISERS, 36', 33' and 26' displacement cruisers, 29' aluminum houseboat, 20' Sangster FG and trailer. Choice of good cruising sail including live aboards. Clean boats sensibly priced. See Geoff Simpson, Cove Yachts Ltd. Maple Bay. 748-8136.

17½ KC FIBREGLASS, 140 INboard, outboard, OMC, E-Z Low trailer, includes C.B. radio and depth sounder. Excellent condition. $6500. 656-4076.

16' FIBERGLASS RUNABOUT with full camper top and sleeper seats 85 HP Merc. 1600 Calukins trailer, 6 hp Seagull auxiliary $3500. 478-1916.

1975 22' SEARAY, FULL GALLEY, sleeps 4-6, low hours, compass C.B., dual batteries, ready to go, immaculate, $11,500. With calkins tandem trailer, $12,500. 479-8739.

22 FT. K & C, 280 HOURS, sounder, 10 h.p. auxiliary head, galley, downriggers, sleeps 5, $9700. 592-2703.

1975 SANGSTER MARLIN 25'. Low hours, by owner $14,900. Consider small trade, view on land till Easter. 652-2394.

1974 19' WINNER COUGAR, 140 I.O. Merc. Low hours, Roadrunner trailer, excellent condition, many extras, Phone 383-3334.

1975 17' WITH 7' BEAM, FIBREglass boat, motor and trailer in excellent shape, 3822 Merriman Drive.

FOR SALE 1 13' SAILING dinghy with trailer both in excellent condition. $500. Phone 477-3961.

1971 50 H.P. JOHNSON, COMpletely rebuilt, excellent condition, full controls plus 5-gallon tank included. $975. 479-5403.

19' BRANDLMAYR EXPRESS, twin manual Johnsons, fiberglassed hull and deck. $2,000. 479-5592.

1974 RANGER 23, IMMACULATE, five sails including spinnaker, $14,000. 592-4011.

26' CRUISER EASTHOPE marine motor. $3,500 or offers, 383-0968.

14 FT. FIBREGLASS BOAT WITH trailer, 35 Merc. engine 10 h.p. Seagull kicker. Phone 478-4756.

42' WC TROLLER, M.V. SYLOU, blt. 1960, fully equipped in gear, asking $100,000. 652-3092.

1977 20 H.P. MERC, LONG shaft, tank and hose, still in crate, $800 firm 642-5132.

17' BRANDLMAYR WITH TRAILer, 65 h.p. Mercury, electric start. $3000. 595-7823.

16' BOAT, 40 H.P. EVINRUDE Electric, push-button controls, trailer. 383-6828.

8 HP BRIGGS AND STRATTON with Rockford clutch, $170. 656-6127.

20' FIBREGLASS CRUISERS, runabouts in kit form. From $1500. 656-6806.

LIGHTNING (19 FT. DAY sailer), 2 sets of sails, spinnaker. Offers on $750. 112-743-5070.

EXCELLENT ECONOMICAL fishing boat, good trailer, steering, tarp, complete. 598-8281.

WANTED: CRUISING SAILBOAT, over 24', under $10,000. 388-7011 or 384-9528.

1972 16'7" COBRA WITH 130 Chrysler, Roadrunner trailer, $2300, 595-6030.

ONE EKO LIGHT RECORDER sounder, one Eko light flasher, one Raytheon D.F. Phone 642-5948.

1970 16' K & C THERMOGLASS, Evinrde 85 H.P., Caulkins trailer. 598-3222.

15 H.P. JOHNSON, LONG SHAFT outboard, used twice. Excellent condition. $800. Phone 478-8867.

FOR SALE: 1974 DAVIDSON 17 sailboat, excellent condition, $2500. Phone 112-390-4714.

12' FIBREGLASS BOAT, SOUNDly constructed with trailer, $125. 658-8180.

27' DISPLACEMENT CRUISER, fully equipped, ready for cruising, $6900. 479-3701, 386-9936.

CATALINA 27, MAIN AND GIB, 9.9 Johnson, CB radio, good condition, make an offer. 477-5546.

BOTH IN EXCELLENT CONDItion 12' Clinker and 3½ h.p. Viking, $350 cash, no offers. 479-5893.

OPEN TO OFFERS ON 28' HERreshoff sloop, mahogany on oak, in beautiful condition. Phone 658-5527.

67 EVINRUDE, 60 H.P., $600. 595-0897.

80 BOATS and MARINE

BEST BOAT
BUYS
at our
NEW LOCATION
2266 HARBOUR RD.
Sidney 656-1343
Metro Marine

SAILBOATS
ON DISPLAY
TANZER
16' 22' 7.5 meter 26
TARTAN 30
CATALINA 22 and 27
bob whyte marine ltd.
SALES AND SERVICE
Corner Harbour and Resthaven
656-6421 SIDNEY

CATALINA
SAILBOATS
22—27—30
HORWOOD MARINE
823 Pandora 385-1451

FOR SALE BY OWNER, 40' Cruise-A-Home, twin motors, in as new condition. Completely equipped, ready for extensive cruising. Why by a summer home? This boat will accommodate a large family. Will accept property as part payment, or will arrange financing. Asking price $45,000. For further details call F. G. Parker. 382-0397.

26' CARVEL KETCH, BEAUtifully constructed and finished. Hardwood blocks, Barient winches, Sampson braid sheets. All stainless, rigging plus stanchions, wood burner stove. Copper kerosene Nav. lamps, sail inventory includes spinnaker and furling, Genoa. Priced to sell immediately at $12,900. Oak Bay Boat Brokerage, 1327 Beach Drive, 598-1921.

"HISPANIOLA II" 55' L.O.A. stays'l schooner. Very traditionally rigged. Excellently finished on ferro-cement. This yacht is a perfect live-a-board. $59,500 includes Zodiac and O.B., Davidson lifeboat, C.B., D.S., log, stereo, etc. Phone Al, 112-245-7285 (Ladysmith) after 6 p.m. for full particulars.

WANTED: SEARCHLIGHTS, decklights, Wagner hydraulic steering, single lever control units for single or multiple station installation, also double handle control heads, two 4" couplings for 1½" shaft and anything useful for 30 foot fishboat. Phone 478-1450.

1976 21' GLASPLY EXPRESS 188 Mercruiser, galley, sink, marine head, 4 life jackets, anchor, chain, 130' line, compass, lifetime flare kit, fire extinguisher, charts, dual fuel tanks, sleeps 5, insured and warranteed 'til May 15th, $9500. 385-8040.

KLAMATH 12', EXTRA WIDE, extra deep, extra safe aluminum boat, 2 years old, used only 30 hours. Price new $500. Now $300. Also 9.9 Evinrude used 30 hours, 1975 model. Price new $800. Now $495. Package price $750. 477-9374.

26' REINELL SAILBOAT, ALL fibreglass construction. Sleeps 6 in comfort, inboard engine, enclosed heads, complete galley. Priced for quick sale at $9500. Oak Bay Boat Brokerage, 1327 Beach Drive, 598-1921.

2750 1976 BAYLINER, 225 VOLVO f.w.c., hot and cold water, shower, 2-way fridge, shore power, 3-burner stove and oven, antifouled, anchor pack, trim tabs, compasses, dual batteries. $22,900. Oak Bay Boat Brokerage, 1327 Beach Drive, 598-1921.

SACRIFICE, MUST SELL. 34' live-a-board classic cruiser. Boat and engine surveyed. TV, CB, pressure water, sleeps 6, 6-cylinder Chrysler Crown, excellent. Buy now cheap. 112-537-9290.

30 FT. CRUISER
1973 Trojan FG Hull, Approx. 175 hours on the motor, fully equipped. $23,000. Can finance or will trade for real estate, as part. 752-9314 collect.

40' DISPLACEMENT CRUISER, Palmer international f.w.c., all found. Ready to cruise or liveaboard, $19,900. Too many extras to list. Must be seen at Victoria Boat Mart, 453 Head St. 383-3324.

38' HULL WITH DECK AND couch work beams in steel. Many additional extras, Buda Diesel, lead ballast, opening ports. $6895. Victoria Boat Mart, 453 Head St. 383-3324.

SPENCER 32 — SLOOP, NEEDS some work but incredible value. New Merc. Power f.w.c., 3 Dacron sails and all standard equipment. Must be seen, $11,900, Victoria Boat Mart, 453 Head St. 383-3324.

BOAT ENGINE — REBUILT heavy duty Penta Md.-96 diesel. Capitol gears, 2 to 1 red. New block, liners, pistons, camshaft and bearings. $5700. Phone 724-0932.

40 FT. WOODEN HULL BOAT. Powered by Nissan diesel, cruises 9 knots. Galley, radar, head, sleeps 6. Built 1963. Excellent condition. Will consider tug as trade. Asking $38,000. Phone 724-0932.

30' DISPLACEMENT CRUISER, Chrysler Nissan, fwc, less than 600 hrs., pressure h and c., C.B. sounder, excellent liveaboard, $13,900, Victoria Boat Mart, 453 Head St. 383-3324.

21-FT. STARCRAFT ALUMINUM, immaculate condition, boat-house kept since new. Survey available. 120 inboard-outboard Volvo Penta motor, Bunks, head, stove, dinghy. $6,000. 112-746-5762.

CLEAN INSIDE AND OUT, 17' Cal Glass Fibreglass Runabout, full camper top and sleeper seats, 50 h.p. Merc. Heavy duty Easyload trailer. Has the larger wheels, plus extras. $3300. 479-5286.

REBUILT 250 HORSEPOWER Chrysler complete with Borg Warner gear, open to offers or trade; rebuilt Borg Warner gear, 1.91-1 reduction, $350. 592-0149.

ALMOST NEW AVON REDSTART inflatable dinghy. Cost over $600, sell for $450. 2-burner propane stove, mantel lamp, tank, regulator, etc. $60. Phone 477-8500.

18'6 CABIN CRUISER, PLYWOOD construction, fiberglassed to water line. New canvass last summer, 85 h.p. Evinrude all electric in top condition, asking $1800. 383-8463.

1971 22' REINELL, 165 MERC Cruiser motor, FWC, Flying bridge, galley, head, good condition. $7,500, incl. 1 year moorage. 479-4433 to view.

30' CHRIS "CONNIE", REBUILT Chrysler power, f.w.c., liveaboard or family cruising in comfort. $12,500. Victoria Boat Mart, 453 Head St. 383-3324.

29' CORRECT CRAFT, 310 H.P. Interceptor, f.w.c. 80 hrs. C.B., sounder, $17,300. Oak Bay Boat Brokerage, 1327 Beach Drive. 598-1921.

26' RAWSON, RACE EQUIPPED, sail inventory, exceptionally well found. Priced right at $10,500. Oak Bay Boat Brokerage, 1327 Beach Drive. 598-1921.

22' LAPSTRAKE EXPRESS cruiser I.o., very clean. $5500. Oak Bay Boat Brokerage, 1327 Beach Drive. 598-1921.

28' FIBREFORM 1974 $25,900 C. Brdg., twin 165 Mercs. f.w.c., every extra. Oak Bay Boat Brokerage, 1327 Beach Drive, 598-1921.

29' PACEMAKER C.B., V8, INterceptions Sportfisher model. $22,900. Oak Bay Boat Brokerage, 1327 Beach Drive. 598-1921.

PROFESSIONALLY BUILT 27' Express Cuiser, 225 Volvo I.o. 1976. $13,900. Oak Bay Boat Brokerage, 1327 Beach Drive. 598-1921.

24' LYMAN, INBOARD Chrysler 225 f.w.c. elec. ignition. $15,900. Oak Bay Boat Brokerage, 1327 Beach Drive. 598-1921.

20' SPENCER, VOLVO 130 I.O., 280 leg. 170 hrs. f.w.c., 7.5 aux., $4295. Victoria Boat Mart, 453 Head St. 383-3324.

17½' HOURSTON GLASSCRAFT, 110 Chrysler power, trailer. $3695. Victoria Boat Mart, 453 Head St., 383-3824.

19' LONESTAR HARDTOP. 85 h.p. Evinrude, trailer, $4600. Victoria Boat Mart, 453 Head St. 383-3324.

22' BELLBOY EXPRESS, 1975, 165 Merc. I.o. 150 hrs. Many extras. $11,900. Oak Bay Boat Brokerage, 1327 Beach Drive. 598-1921.

80 BOATS and MARINE

JUST
ARRIVED
ON DISPLAY
1977
CAMPIONS

26' TOBA Command bridge deluxe	$22,500
24' HAIDA Command Bridge deluxe	$19,500

bob whyte marine ltd.
SALES AND SERVICE
Corner Harbour and Resthaven
656-6421 SIDNEY

MUST SELL, PACIFIC 30 SLOOP. Condition good but will likely require new engine. Asking $15,900. 477-5186.

13' 3" RED FIBREGLASS canoe, wood finish, built in floatation, excellent condition, $160 or offers. 477-0044.

18' DOUBLE DIAGONAL CEDAR boat. Ideal for fishing, 1975 15-h.p. Johnson. Cuddy. Fully equipped, asking $1200. Phone 478-5141.

74 SEA-RAY, HDTP., 255 H.P., 24', full galley, head, C.B., sounder, tabs, stereo, frig., shore power, whfg. Must sell, offers. 478-1685.

18½' STARCRAFT, 120 INBOARD-outboard, stand up canvas, cabin loaded, like new, sacrifice. 477-3296.

WANTED TO RENT: BOAT trailer for 24' boat for approximately 2 days. Call 382-5615.

NEW PAINTED PLYWOOD dinghies 7'9" and 6'6" fitted oar locks. 652-1774.

WANTED
Boat trailer suitable for 12' boat. 478-5011.

23' CARVEL 35 H.P. ENGINE, head, sink, stove, A-1 condition, only $1700 cash or terms. 383-8706.

30' GAFF SLOOP, FC DIESEL auxiliary, $5500 o.b.o. 746-7528 or 746-5424.

FOR SALE, C CZ5, SPINNAKER, 150%, outboard excellent condition $169. 748-9877.

CATALINA 27 7.5 MERC, KEROsene stove, main and 120 Genny, DOT equipped $14,500. 595-2525.

12' ALUMINUM BOAT AND trailer. 474-1691.

26' BRANDLMAYR 283 ONC FWC. 383-8706.

16' PLYWOOD BOAT, MOTOR and trailer, $650. 595-5386.

83 AIRCRAFT

SHARE IN BEECH MUSKATEER for sale. 477-8115.

CLASSIC AERONCA 7AC CHAMP, restored as new, $6,500. 478-8201.

92 SPORTING GOODS

Robinson's
SINCE 1929
RIFLES
Win. N. West cent $395—Ruger Mini 14.223 $240—Rembolt 44 Mag $130. Browning 264 Mag. 1x4 $350 — Parker Hale 300 Win $200 — Browning 30-06 auto 4X $430 — B.S.A. 7mm Mag. 4X $350 — Savage 30 clip $250 — Rem Mod 81A semi $120 — Win. 32SPL $150.
SHOTGUNS
Win 12 Ga semi $150 — Browning DBLE 12 Ga $360 Rem 12 Ga Auto 3" $240 — Rem 20G Auto $240 Rossi 12 Ga DBLE. Hammers $95.
PELLET PISTOLS
Webley-Mk11 Premier plus junior from $39.95. Crosman C02 from $37.95, others — $23.95.
NEW!
SILVER JET PELLETS .177 ONLY
Van Islands Leading
Outfitters for Over 86 Yrs.
385-3429 1307 BROAD ST.

INTERNATIONAL
KNIVES
winchester Model 12 Trap 12 Ga — Remington Side by side 12 Ga — Auto ejections — 10 GA. Double-Browning 20 GA auto 5 shot — Remington Deluxe pump 270 Cal. — Winchester 22 Lever — S and W Mod. 58 41 Mag — Browning HI power 9mm 2- shoulder stock — S and W 455 cal — Sharps 4 barrel Derringer 22 cal — Beretta 22 short Mod. 950B auto — Vostok Target 22 deluxe — Taurus 22 Cal. Revolver
BUY — SELL — TRADE
NOTE!
"WE WON'T BE UNDERSOLD"
574 YATES ST. PH. 383-2422
(across from the Post Office)
P.S. Licences EXPIRE
March 31st

BEN HILL'S
SPORT SHOP
BIKES—BIKES!
10-Speeds, 5-Speeds, 3-Speeds
Coasters, Motor Cross
Repairs and Accessories
1815 Douglas, Downtown 385-5921

PLAY-MOR
Pool Tables
Recovered and Repaired
Billiard Tables, Shuffleboards
Supplies, Cues
384-3332 517 Kelvin Rd.

RIMPAC DIVERS Ltd.
Boat dive Sunday at Halibut Island. Book at the shop before 9:30 a.m. Sunday.
9818 Fifth St., Sidney or phone 656-6313.

FISHING GEAR; CANNON Balls 50c per lb., all weights; teasers; flashers; planers. 478-7283.

USED MAN'S WET SUIT AND brand new lady's wet suit. 388-6374.

J. P. SAUER, 44 MAGNUM, 7½" barrel, Colt 32, police positive, 2" barrel. 478-6680.

WANTED — WINCHESTER lever action rifle. Phone 479-2038.

93 CAMERAS, SUPPLIES and PHOTO FINISHING

WE'RE TAKING
ANOTHER
15 PER CENT OFF
All Ilford Ilfomar paper
AND REMEMBER
We have the best prices on Ilfospeed paper and chemicals.
city photo
1227 Gov't.
385-5633

TRY US FOR YOUR
FINE QUALITY
CAMERAS
Bill's Photo Supply
1675 Douglas 383-7443

VICTORIA COPY
SERVICES
108-1216 BROAD ST.
PHONE 388-6484
For best rates on whiteprinting, offset printing—labels, circulars, etc. Delivery service.

COLT 84
Super 8 zoom movie cameras.
SALE PRICED $89.95.
YOUNG'S 784 FORT
Sales & Service 382-5512

Island Colour Labs
Super fast quality film processing. Kodacolor II or Fujicolor II. Competitive prices. In by 10, out by 5. 615 FORT 384-2242

SEAGULL CAMERA EQUIVAlent Super Ikonta f3.5 coated lens with case. Mint. 477-4668.

LEICA M2 F:2 SUMMICRON, $400. Phone 5-7 p.m. 386-0466.

93 CAMERAS, SUPPLIES and PHOTO FINISHING

TAMRON 70-220 ZOOM, ADAPtall mount. Vivitar 300, canon mount. Majestic 300 slide projector. Best offers. 478-7165.

SX70 MODEL 1 WITH 2 LEATHER cases and all accessories, $125. 479-2546.

GAF 8 TO 1 POWER ZOOM movie camera, hardly used, $175. 479-2546.

8MM SANKYO MOVIE CAMERA plus accessories. Good condition. $175. 384-9408.

MINOLTA 7-S RANGEFINDER, f1.8 lens with case. Excellent condition. $75. 386-6675.

SUPER 8 MOVIE CAMERA, Keystone, zoom lens, $65. 598-1505.

96 RANGES, STOVES and FURNACES

HARDWICK 36" PROPANE stove, 4 burner, 18" heater opposite 18" oven. Excellent shape. Reasonable. 642-5148.

OIL FURNACE, TANK AND duct work, as new, $600. 479-1271 or 383-6319.

7 ZYEAR OLD OIL STOVE WITH overhead warming oven, excellent condition, offers. 595-1278.

65-GALLON OIL TANK WITH filter, fittings and 6½' stand, $15. 385-2084.

LENNOX AUTOMATIC OIL FURnace 100,000 BTU, also wall furnace. Reasonable. 598-4060.

STOVE, GOOD CONDITION, $130. 383-0666.

30" WHITE WESTINGHOUSE, $50. 595-6483.

30" WHITE FINDLEY RANGE, with rotisserie, $100. 383-9776.

97 FURNITURE

VILAS
GENUINE
VILAS FURNITURE
WE SHIP
Anywhere in B.C.
Brochure on Request
NOW ON DISPLAY
All new Emberglow
finish
CONTINENTAL
FURNITURE
716 Johnson St. 386-2458

GIANT
STOCK
REDUCTION SALE
—MUST MAKE SPACE FOR INCOMING NEW STOCK
—Massive alder hutches, buffets, coffee and end tables,
—Chest and heavy panel beds, two sizes,
—Massive oak or maple extension tables,
—Modern oak end tables and occasional items,
—PLUS MANY ODD ITEMS, ONE OF A KIND.
Victoria Chair Centre
4488 West Saanich Rd. 479-1222
(Near Royal Oak Shopping Centre)
Hours 9-6 Mon.-Sat. 12-5 Sun.

MATTRESS
INVEST IN THE BEST
B.F. Goodrich foam rubber mattresses guaranteed for 20 years. Latex foam rubber automatically adjusts to variations in weight giving even support the full length of the spine. They are comfortable, cool, hygenic and are made in a fire retardant ticking. 3'3", $119 — 4'6", $139 — Queen, $179 — King, $269.
IMMEDIATE DELIVERY
GREGG FURNITURE
2300 Douglas 388-7365

Active Furniture
Downtown 843 Yates
SINGLE HOLLYWOOD BED COMPLETE WITH HEADBOARD AND LEGS, $99.00. DOUBLE MATTRESS AND BOX SPRINGS, MISMATCHED, $98.88. BED CHAIRS $99.95. SOFA BED UNIT $139.95. CHESTERFIELD AND CHAIR, TUXEDO STYLE 100% Olefin, $299.95. Phone 382-8500, ask for Harry.

SAGERS' MAPLE SHOPS
386-3841
1802
GOVERNMENT
Victoria's Largest Selection of COLONIAL FURNISHINGS

WHY RECOVER?
Because now you can recover your sofa, chair from $299. plus materials. Book your sofa and chair now. Thousands of yards of fabric to choose from. Drive to Glen Lake and save. Tillicum Upholstery, 2612 Sooke Rd. near Jacklin, 478-0522.

COMPLETE BEDROOM SUITE in stock. Purchase as a suite, buy individual prices. Night tables. Reg. $79.95 or $35; dressers $395 for $250; chest $185 for $124. Drive a little, save a lot. Tillicum Furniture, 2612 Sooke Rd. near Jacklin, 478-0522.

SOLID MAPLE DINING ROOM table, 4 Duxbury chairs. Reg. $459. Now $399. Corner cabinet $449. Come to Glen Lake and save. Tillicum Furniture, 2612 Sooke Rd. near Jacklin, 478-0522.

DINING ROOM TABLE, TWO leafs and four chairs, all new walnut; walnut double pedestal desk, six drawers, new; stereo, Garrard, beautiful piece of furniture. 384-6526.

ANTIQUE WHITE MEDITERRAnean dining room suite, includes 6 chairs, hutch with glass china cabinet, oval table extends to 8 ft. Original price—$1700, will sell for $800. Like new. Please call 387-3745 or 592-9233.

3 PCE. ROSE SECTIONAL CHESterfield; 1 beige chesterfield and chair; double bed, box spring and mattress with white chiffonier; one Lazy1Boy chair; all in good condition. 592-2958.

BEDROOM SUITE, 3 MONTHS old, includes bed, mattress, bureau with mirror and two side tables, plus lamps. Cost $800 new, will sell for $400 or nearest offer. Call after 5, 385-5258.

ANTIQUE WHITE MEDITERRAnean style bedroom suite, complete with armoire, 2 night tables king-size bed outfit, 2-mirror dresser, deluxe model, as new, $800. 652-3144.

RED VILAS MAPLE
Table, four chairs, excellent condition, $250. Recliner, $50. Baetz chesterfield and chair, $200. Phone 477-0714 after 5 p.m.

MOVING, REDUCING: HARDLY used love seat, drop end into single bed. $75. Attractive green and gold arm chair, $40. Excellent dinette table, $25. 384-0143.

WOODSHED FURNITURE
Custom or production furniture, cabinets, and general woodwork. Butcher blocks, beds, tables, benches, etc. 383-4512, 242 B Mary.

BEAUTIFUL ELECTROHOME French provincial stereo, $1,200. New $300; as new quality desk, coffee and end tables. Evenings 595-0581.

ROCKER RECLINER IN BROWN Orion pile. Less than one year old, in excellent condition. 386-1560 after 6 p.m.

LEATHER DINING ROOM suite, 7 piece, less than 6 months old, value at over $1000, phone anytime. 383-0366.

LIVING ROOM SET, 8 MONTHS old, dark wood, also matching 6x5 book shelf, neutral colours, $450 or best offer. 479-9203, 479-5931.

MUST SELL, TEAK DINING SET, mediterranean occasional tables, glass and chrome four shelf unit, excellent condition, 385-1155.

MODERN SOFA AND CHAIR, two love seats, perfect for younger couple, phone between 11-8 p.m. 382-5570.

OAK DINING SUITE, CENTRE pedestal table, buffet with mirror, offers, 477-7065.

6-PIECE WALNUT DINING room suite, good condition. 477-5856.

CUSTOM BEDS
Captain's $110, Mate's $100, Bunks $90. 479-7400.

MOVING MUST SELL: CHESterfield suite. $175 or best offer. 386-0537.

ONE 9-DRAWER DRESSER.
388-6374

97 FURNITURE

BRAND NEW LIVING ROOM
Deluxe contemporary style sofa, loveseat, chair (choice of colors in plaid), cocktail table, Hex. commode, square commode and pair of lamps. 8-piece suite, complete $699.95. Financing available. Even less with trade-in.
THE TRADERS
388-6264 715 Finlayson St.
OPEN 'TIL 9 P.M. Mon.-Fri.
Sat. to 6 P.M. Sunday, Noon-5

3-ROOM GROUPINGS

Deluxe starter set	$ 998
Super deluxe. Complete luxury	$1888

Even Less With Trades
Your Best Buy in Furniture
Is At
THE TRADERS
388-6264 715 Finlayson St.
Open 'til 9 P.M. Mon.-Fri.
Sat. to 6 P.M. Sun., Noon-5 P.M.

MOVING, MUST SELL: CHESterfield and chair, green leather Lazyboy, Simmons twin beds, two end tables, coffee tables, hide-a-bed, swivel rocker, dinette set, all in good condition. 384-3871.

ONE QUEEN SIZE BED, $80. 1 single bed, $25. 2 dressers, $20 and 40. 1 deluxe baby stroller, $40. 1 deluxe baby highchair, $25. 7-piece white wrought-rion lawn furniture, $290 or best offers. 383-9485.

QUEEN SIZE SEAR-O-PEDIC firm bed, perfect condition. 386-7134.

TEAK DINING ROOM TABLE, four chairs, excellent condition, $375 or best offer. 592-9188.

CHESTERFIELD AND CHAIR, $50. Chest of drawers and dressing table with mirror, $100. 382-6258.

2-PIECE FRENCH PROVINCIAL chesterfield suite, gold, good conditions, $375. 592-2538.

KING SIZE WATERBED, frame, riser, liner. Good condition. $95. 595-4836.

DINING ROOM SUITE, SOLID wood, buffet attached, table, 4 chairs, 478-7122.

TWO PILLOW CHAIR; 9X13 oval carpet; table and 2 chairs. 382-1169.

DARK WOOD BEDROOM SUITE. Good condition, $275 or offers. 478-9380.

WATERBED QUEEN SIZE, burnt waxed frame, heater, $250, 383-6949.

DOUBLE BRASS BED, $650; SINgle brass bed, $125; antique oak chest of drawers, $300. 592-7201.

WALNUT VENEER TRIPLE dresser, tilting mirror, dovetail drawers, 595-2636.

CHESTERFIELD AND CHAIR, $115; bean bag chair, $15, both in good shape. 386-9403.

WOODEN KITCHEN TABLE, 3'x4', $25. Oak drop-front desk, $155. 386-1096.

ROLL-TOP DESK, GOOD CONDItion, $500. Call 479-1801.

KING SIZE BRASS BED.
383-8241.

BRAND NEW DOUBLE mattress, $60. Phone 478-4866.

98 TV, STEREO, RADIO SALES and SERVICE

Open 'Til 9 p.m.
Nitely!
PANASONIC-TECHNICS
Color TVs—Stereos
Sales—Service—Rentals
Buy the best and reduce costly service calls!
No Down Payment!
Free Delivery!
Bank Financing!
Yes, we take trades!
TECHNICS
Hi-Fi Equipment

Complete line of Technics Direct-drive turntables from	$199
Technics SL20 Belt-Drive	$129
Technics Cassette Decks	$249
Technics SA5470 Receiver 65 Wts. per chan. Min. ONLY	$499

less on pkg. Deals.
SPECIALS ON
Sansui and Akai
(Used Hi-Fi Equipment)
(as-new with warranty)
Pioneer Cassette Deck CTF6161 only $259, Pioneer Turntable PL-12D $79, Elac Turntable No. 650 $109, Dual 1215 Turntable $88, Concord CR 250 Receiver 50 Wts RMS $239. TERMS AVAILABLE! Yamaha CA800 45 Wts. P-C $339.
PIONEER AND
PANASONIC
Car Stereos
Panasonic CX141 Auto-Reverse Car Cassette SPECIAL $129. Complete Pioneer and Panasonic Cassette and 8-Track Tape Decks at low-low prices!
Open 10 a.m.-9 p.m. Mon. to Friday 10-6 p.m. Saturdays. Ph. 383-1780.
Independent Buyers
Discount Service Ltd.
939-C Esquimalt Road
Yes, we are open 'til 9 p.m.

Mais
385-2435
RENT A COLOR
OR
BLACK-WHITE
TV
at PENNIES
PER DAY
1821 COOK ST.

Rent To Own
1977
20" Electrohome
COLOR TV
$23.50 monthly
3 year warranty on all parts and labour and 6 year warranty plan on the picture tube. Call
CITY CENTRE TV
OPEN 10 A.M. — 10 P.M.
6 DAYS A WEEK
3970 Shelbourne 477-6971
Next to K Mart in the Mall

TV Rentals
383-9113
Just Arrived!
Third new shipment this year
14" and 20" color
$17.95 and $19.95 monthly
(3 mos. minimum)
COLORTRON
3180 Harriet (Just off Burnside)

C. TAYLER
HOME APPLIANCE LTD.
383-3281
RENT
COLOUR
TV'S
707 JOHNSON

USED COLOR TV's
Big selection from $150.
FINANCING AVAILABLE
THE TRADERS
388-6264 715 Finlayson St.
Open til 9 P.M. Mon.-Fri.
Sat. to 6 P.M., Sun. Noon-5 p.m.

MARANTZ 2220B, TECHNICS turntable, Yamaha speakers, 5 months old, $500. 388-6275, Pager 2606.

COMPONENT STEREO, 8-TRACK and record changer, receiver and speakers, $175. 384-2327 after 5 p.m.

JBL LANCER 77 SPEAKERS, clean sound, must sell, $300. To see and hear call Sound Hounds, 595-4334.

98 TV, STEREO, RADIO SALES and SERVICE

"SPECIALS"
HITACHI
LUMINAR 1
Five year solid state parts warranty. Five years shop labour warranty. 20" new model, only one gozen.
$499
S. F. Network Television Ltd.
1000 Tillicum Rd., 388-7142.

Butler Brothers
COLOR TV
RENTALS
385-3832
PURCHASE OR
RENT A COLOR TV
OPEN TONIGHT
Mon-Fr. 'til 9 p.m. Sat. til 6
Sundays, Noon-5 p.m.

THE TRADERS
388-6264 715 Finlayson St.
HITACHI STEREO SYSTEM SE502 22 RMS per channel, PS10 belt driven semi automatic turntable with magnetic anti static cartridge, HSC-1 speakers 35 watt RMS handling power. Regular price $629.95. Our special price $499.95 ELECTRON TV SALES AND SERVICE, 100 Burnside W., 383-5432.

CAV ELECTRONICS LTD.
755 YATES STREET
MARANTZ, YAMAHA, DALQUIST, SAE, DUAL, TEA, SCOTT BIC
388-6564

Large Selection
of USED STEREO Components.
All checked and guaranteed.
AT MONEY SAVING PRICES!
YOUNG'S 784 FORT
Sales & Service 382-5512

CAR STEREO
In-dash AM-FM radio and cassette player from $139.95. Expert installation available.
B.C. SOUND & RADIO SERVICE
931 FORT 383-4731

ELECTROHOME AT UNBELIEvable prices. 20" starting at $499. Allwood console. 26" starting at $749. Three yr. guarantee on all parts and labour. Tillicum Furniture, 2612 Sooke Rd. near Jacklin Rd. 478-0522.

MCINTOSH AMP MC275 PREAMP C20, Aristan audio transcription turntable, SME arm Ortofon cartridge, 2 Fisher 3-way five-speaker systems, as unit or separately. Reasonably priced. Phone 748-1707.

STEREO COMPONENTS. TWO tri-plex speakers, automatic turntable, AM-FM amplifier with 8-track, 2 months old, cost $450. Sell for $250 or nearest offer. Call after 5 p.m. 385-5258.

USED AKAI RECEIVER, JUST 7 mos. old. 75 watts RMS per channel. Was $560. Now $349.95.
ATLAS STEREO AND TV
763 Fort St. 385-2712

RENT
Reel to reel recorders or cassette decks.
HUDSON'S TAPE RECORDING
1543 Fort 598-6811

MICRO MR622 TURNTABLE with cartridge, excellent sound, immaculate condition, $425 new, $300 or best offer. Phone 384-2457, evenings.

REEL TO REEL, TX TEAC MOD. No. 4070G, 4 head 2 track, auto reverse. 1½ years old, the best for only $650, including 15,000 ft. tape. 595-3529.

1 TECHNICS SL1200 TURNTAble, 1 Sansui QR7001 Quad. receiver, 4 Sansui SP7500X speakers. Will sell separately or as package. Evenings 383-0779.

TAPE SALE
TDK SA-90. Reg. $699. Sale $499.
HUDSON'S TAPE RECORDING
1543 Fort 598-6811

2 YEAR OLD PANASONIC stereo, matching colonial stand, asking $250, moving, must sell. After 6 p.m. 384-8363.

MCINTOSH MA 5100 AMP, EXcellent condition, must sell, $300. To see and hear call Sound Hounds, 595-4434.

McINTOSH ML1C SPEAKERS. Nakamichi 550 cassette deck. Phase Linear noise reduction unit. 598-3175.

HAM OPERATORS: HEATH DX-60 XMTR. with VFO, and Heath HR-10B RCVR. All accessories, $185. Call Paul 382-2867.

SONY TC-630 REEL TO REEL tape recorder, virtually new, best offer. 385-5910, 383-3739.

MOVING, MUST SELL: PORTAble color TV excellent condition. 595-3381 between 6 and 9 p.m.

7" REEL TO REEL STEREO tape recorder, all included, $90. 592-4225.

LLOYDS STEREO COMPONENT with 8 track, turntable, speakers, stand, excellent condition, 383-2167.

CANDLE RECEIVER AND speakers practically new, best offer. 478-2620.

ELECTROHOME STEREO WITH record player and speakers. 598-4488.

21" PANASONIC COLOUR TV, good condition. $175. Phone after 4 p.m., 478-5009.

DUMONTE CONSOLE, BLACK and white TV, 20" screen, perfect working order. 595-5155.

20" COLOUR VIKING TV SET, 3 months old. Call Mike between 5 and 6, 383-3055.

LLOYD'S COMPONENT STEREO, 8 track player-recorder, AM-FM, near new, $195 firm. 479-1974.

25" RCA COLOUR CONSOLE, EXcellent colour, $175. 385-8198.

AMPLIFIER PLUS 2 SPEAKERS, like new, no turntable, 592-9236.

26" QUASAR TV, GOING FOR $800. 382-2087.

USED COLOR CONSOLE TV FOR sale. 477-6972.

STEREO-RADIO CONSOLE. $100 or best offer. 479-6698.

HAND-CRAFTED HI-FI FOR sale, $100 or best offer. 479-8828.

99 GROCERIES, MEAT and PRODUCE

SAVE MONEY AT HARVEY'S

Pork picnics	79c lb.
Pork steaks	89c lb.
Whole fryers	79c lb.
Harvey's home-cured side bacon, per lb.	$1.69
Freezer Red Brand Beef	
Hind Quarter	$1.19 lb.
Sides	.99 lb.

Cut, Wrapped, Frozen
Guaranteed
2709 Quadra St. 383-2031

"MEAT" AT McCOLLS
Grade A sides of beef 99c lb. Black Puddings, Slicing Sausage, White Puddings, Haggis.
PARLIAMENT MEWS
Ste. 5-230 Menzies St. 382-1611

QUALITY POTATOES — BAKE, boil, fry. Every one a gem. 7210 Wallace Drive, 12-5 p.m. 652-1318.

100 MISCELLANEOUS FOR SALE

NEIGHBORHOOD
GARAGE SALE
Konica camera, old walnut desk, electric stove, $50; Skil saws, tools, suction hose, bird cage, fire screen, baby furniture and clothes, girl's clothing size 2-4, 9x12 orange shag carpet, old couch, large spot light, marble pieces, slate hearth, small appliances, deep freeze (not working), misc. items. 1253 Lyall St., Sat., Sun., March 26-27, 10-4 p.m. Absolutely no pre-sale or viewing.

GARAGE SALE
Saturday and Sunday, 2-4:30, Kenmore heavy duty washing machine older Frigidaire fridge, beds, garden furniture, household articles, and books. 3775 Tillicum Rd.

GARAGE SALE
1222 Monterey Ave.
10:00 a.m.-2 p.m.

USED KIRBY VACUUMS FOR sale, fully reconditioned, $75 and up. Call 386-8754.

GENDRON 3 IN 1 BUGGY, GOOD condition. 598-4854.

100 MISCELLANEOUS FOR SALE

FURNITURE
T.V.-STEREO
GRAND
OPENING!
A FEW EXAMPLES

All purpose stands, 16"x16"x23" H	$14.44
7 PCE DINETTE	$124
RECLINERS, DELUXE	$128
COLONIAL SOFA AND CHAIR	$499
LOOK! — 7 PCE LIVING ROOM GROUP CONISISTS OF SOFA, CHAIR, OTTOMAN, LOVESEAT, COFFEE TABLE AND 2 LAMP TABLES. SHOW WOOD IN PINE FINISH. LOOSE CUSHIONS. AVAILABLE IN OLEFIN FABRIC — COLORS NATURAL, RUSSET AND NAUGAHYDE BROWN. SPECIAL $699. 7 PCE GROUP.	
19" FLEETWOOD TV	$179
COMPACT STEREO PACKAGE CONSISTS OF AM-FM RECEIVER WITH BUILT-IN 8 TRACK PLAYER, AUTOMATIC RECORD CHANGER, 2 SPEAKERS, HEADPHONE AND ROLL STAND. COMPLETE	$168
MATES BED, 2 DRAWERS, ANTIQUE MAPLE FINISH WITH 39" MATTRESS, COMPLETE	$178.88
VELVET TUB CHAIRS	$108
LOVE DROP ARM SOFA	$188
WALL UNIT - BOOKCASE from	$89

NORWOOD
HOME FURNISHING
SALES
704 View St.
(DOWNSTAIRS)
TEL. 383-2912
OPEN 9-5:30 DAILY
FRI. TILL 9 P.M.

DEMOLITION
SALE
Prince Charles
Motel
225 GORGE ROAD EAST
3 YEARS OLD — 40 UNITS
Coloured appliances, bar fridges, range hoods, kitchen cabinets, stainless steel sinks, kitchen chrome sets, dishes, pots, pans, coloured toilets, tubs, marble vanities, single and double beds, pillows, linen, wardrobe closets, light fixtures. Chesterfields, chairs, hide-a-beds, lamps, coffee and end tables, pictures, desks, carpets, doors, aluminum windows, drapes, wrought iron railings miscellaneous lumber and much more.
SEE MEN ON SITE
9 A.M. - 6 P.M. DAILY

MOVING — FIREPLACE screen, $20; decorator fireplace, $150; barbeque, $30; dinner and sleeping tent, $100 together; golf clubs, $150; boy's two wheel bike, $20; trike and wagon, $15; table and four chairs, $50; deep freeze, $250; miscellaneous wood, best offer; cash register trolly, $15; judo suit, $7; electric garden trimmer, $20; pickle crock, $20; child's swimming pool, $5. 383-3832.

LOW PRICES
The new Esquimalt Trading and Thrift Furniture Annex, 893 Esquimalt Road, 388-6542, has telephone bench, chesterfield suites, solid wood blonde bedroom suite, kitchen tables and chairs, etc., etc. Drop in and brouse around.

MEAT MARKET
EQUIPMENT
due to remodelling with larger equipment, service with meat cases, scales, tables, tenderizer, and sausage stuffer. Phone 385-4742.

B.C. ALUMINUM
Window screens $8 and up
Door parts — screen repairs
5" Gutter — Eavestroughing
Downpipes — Aluminum sheeting
Patio roof — Roll up awnings
3930 Douglas (Cor. Ralph)

LARGE, BEAUTIFUL, WALNUT desk, $300. Straight back oak chairs, $25 each. Apply Ms. Palfrey, 388-4271.
J. H. WHITTOME CO., LTD.

MOVIE CAMERA, PROJECTOR, editor and screen, 2 barbecues, floor polisher, and other misc. household items. Phone 592-6917 anytime.

MEDIUM SIZE BLACK CYCLE jacket, $65; a lovely Muskrat fur jacket, $75; mens and womens old clubs, new condition, $70 each; beam scales $70. 598-4367.

DON'T MISS FANTASTIC ANtique sale and show (also auction sale) April 15th, 16th, 17th, Esquimalt Curling Rink.

ANTIQUE AND MISCELLAneous sale. Also one Irish tweed coat, size 18, cost $200, sell $75, never worn. 385-3584.

5 ONLY
Clay patio tubs from Italy, 19" high, 23" across top, $29.47 each. Cost Plus Imports. 1102 Government St.

RIDING MOWER, BOB-O-LAW, $150. 3 h.p. air cooled Eska trolling motor, $120. 3322 Glasgow, 384-5326.

METAL LATHE
for sale, Maximat Lathe and accessories. $3,000. Call 478-7998.

MAPLE DAVENPORT, ANScomatic projector and trays, muskrat coat, barbecue, bamboo curtain. 592-6859.

MOVING — SELLING CONTENTS of apt. including colour TV, dining suite and buffet, 386-3857 evenings.

J. R. PIPES
Business Systems
Office Supplies
1121 Fort 386-7728

ANTIQUE DESK, SUITABLE FOR refinishing, $45. Pant and dress hangers suitable for dress shop. 477-0029.

HIGH PERFORMANCE RACING go-kart, ready to race, many extras, $300 or offers, must sell. 658-5775 after 5.

BEAUTIFUL LADY'S WHITE mink hat, like new asking $30. Please phone between 9 a.m. - 12. 382-6616.

DRESSERS, DOUBLE BED, chesterfield and chair, Lazy-Boy, drapes, 26" color TV, and miscellaneous. 382-9736. 731 Belton Ave.

10" DIWALT RADIAL ARM SAW, $299.95. Westbrook Hardware, 754 Goldstream.

TEN-YEAR EUROPEAN HEALTH Spa membership, never used. $250. 386-0866.

BEAUTIFULLY FINISHED CEramics by Ruth, Timberland Park, Cassidy 245-2706.

DOUBLE PEDESTAL DESK, $45; large mirror, $10; large dresser with mirror, $50. 598-4367.

BRICKS
Used, red bricks, cleaned, 24c each. Phone 388-9079.

260 SQUARE YARDS, GOLD shag, and attractive designertone carpets, low price. 385-4286.

FOR SALE, ONE BABY'S BATHinette, excellent condition, $50. 477-2270.

HIDA-BED, $275; NAUGAHYDE recliner, $20; AGS TV tennis game, $75. 479-9814 evenings.

GRANDFATHER CLOCK, dainty with 3 small shelves, $125. 385-1567.

EXCELLENT (WASHER, freezer), bed, 2 TV's, recorder, gun scope. 598-8281.

KING-SIZE WATERBED WITH liner and heater, new mattress. 474-1482.

100 MISCELLANEOUS FOR SALE

TARZAN GOES APE!
OVER OUR SPECIALS
Swing Into
RAWLINGS
tub'n taps
And See for Yourself

NuTone Fans
Reg. $28.95 Sale $19.95
Crane Bathroom Centre Sets
Reg. $27.95 Sale $14.99
5 ft. Shower Rods
c-w Tie Backs and Curtain Hooks $2.99
Recessed Soap and Grab $5.99
Recessed Paper Holder $4.99
PULSATING SHOWERS
$14.95-$99.00
PLUMBING, HEATING, AND ELECTRICAL SUPPLIES
For the Do-It-Yourselfer
OPEN SATURDAYS 9-5
625 Hillside Ave.
388-7311

EATON'S WAREHOUSE STORE
HOME FURNISHINGS AT BUDGET SAVING PRICES
749 View St.

KILSHAWS
1115 Fort St.
AUCTIONS
Friday at 7:00
Appraisals
for Insurance and Sale PURPOSES
384-6441

SPEEDQUEEN
WASHERS - DRYERS
Ranges, fridges, microwave oven, freezers, household furnishings.
MATTRESS SPECIALS
ACTIVE FURNITURE WAREHOUSE
566 David 382-8274
Downtown 843 Yates 382-8500

3 METAL CLAD FIRE DOORS with frames, 1½ hour rated, $250; 1 Commercial aluminum couble entrance doors, 6' wide keyed new, $650; 3 Sheets of ivory arborite, $45; One 4x4 aluminum window, $15; Cedar siding $100; Form wedges 20c each. Miscellaneous windows and construction materials. 656-4076.

Interconnect
Sells, Leases, Rents and Services TELEPHONE ANSWERING machines. We now have in stock Dept. of Communications cert. units starting from $269, with remote retrieval from $499. All at INTERCONNECT, 2012 Douglas, 384-0511.

HOUSE FULL OF INTERESTING old furniture, plus fireplace accessories. Framed king size waterbed, pictures, books, tropical plants, linen, self-defrosting fridge, 45 gallon acquarium complete, antique oak mirror, sewing machine, 10-speed bikes, 1962 Ford, $50. Plus hundreds of other useful household items. Phone 479-9173.

24" ATCO MOWER, ELECTRIC log fire, Aqua Queen automatic swimming pool vacuum, picnic table, assorted garden tools. 592-4939.

GARAGE SALE
Drapes, tools, roofing, plumbing, electric camper supplies, much more good junk. 3690 Happy Valley. 478-2483.

LORTONE LAPIDARY EQUIPment, grinder, saw, polishing wheels and silver smithing workshop. All 5 months old. 386-7432 or 386-8560.

30 IN. ALUMINUM ROLLAWAY, A-1 condition, $40. Ladies CCM tricycle with extra hand brake and carrier, excellent condition, $110. 386-2859.

NOW AVAILABLE
Texaco oil fired hot water tank. Lease or buy. Harknett Fuel, 384-9381, Ralph Smith.

20 MILLION MAYTAG OWNERS can't be wrong. Get one today at C. TAYLER. Home Appliances Ltd., 707 Johnston. 383-3281.

LOW PRICES ON REPOSSESSED desks and other office items. Mona Leasing Ltd. 2811 Douglas. 388-9524.

WATERBEDS
478-7345 DAY OR NIGHT

SLATE POOL TABLES FROM $575 and shuffle boards L. G. K. Enterprises. 478-8559.

OUTDOOR INCINERATOR BARrels, ready to use. Free delivery. $5.95. 383-1328.

LUMBER, FURNITURE, TELEphone table, lamps, garden tools, tool box, pool. 208 Simcoe.

BRITISH INDIA
Taj Mah rug, 10x14, mushroom. 478-2483.

COMMERCIAL SEWING MAchine and stand, complete, $250. 598-3222.

SYMPHONIC PORTABLE record player with speakers, excellent condition, $60. 384-7613.

ASSORTED ARTICLES FOR sale, March 26, 11 a.m. to 5 p.m. 2620 Cedar Hill Rd.

NEW AND USED WOODEN BARrels, plastic pails, steel drums, 383-1328.

CHILDREN'S SAND BOXES, 4'x4'x8" with sand, $15 delivered. 383-0974.

80 YARDS CUSHIONFLOOR, ½ price, also several shag carpets, 385-4286.

BATHTUB, 2 SINKS AND OTHER misc. items. After 5 p.m. 385-5023.

TABLE SAW AND STAND WITH motor. 652-4116.

BLACK TOP SOIL FOR SALE. 383-3505, phone after 4.

100 MISCELLANEOUS FOR SALE

I Open 'Til 9 Nitely
B PANASONIC
D Color TV
S Stereos-Radios
MICROWAVE OVENS
We have 6 different models on SPECIAL from $319 and up. Come in for demonstrations on why MicrowaveOvens are as a HOT-SELLING item since the automobile was invented.
SEWING MACHINES
Sales—Service—Rentals
(Repairs to all makes)
CLEARANCE PRICES on good 2nd hand Sew-machines $39 and up. ELNA Lotus No. 35 SPECIAL $359. WHITE zig-zags from $134 up. White and Elna Guarantee 20 yr. on all parts, 1 yr. service, Complete instruction on all!
Independent Buyers Discount Service Ltd.
939-C Esquimalt Road
Phone 383-1780
STORE HOURS:
Open 'til 9 Mon.-Fri., to 6 Sat.

AMANA MICROWAVE DEMONSTRATIONS
Every Fri. 6-9 P.M. Sat. 10-4

Major Appliances and carpet at contractor prices
McDONALDS SUPPLY LTD.
370 Gorge Rd. E. 386-6745

BRAND NEW MATTRESSES

39" mattress or box spring	$ 58.00
2-piece set	$ 99.95
54" mattress or box spring	$ 68.00
2-piece set	$119.95
Queen size 2-piece set	$199.95
Queen size quality mattress	$199.00
King size deluxe mattress	$299.00

THE TRADERS
388-6264 715 Finlayson St.
Open 'til 9 P.M., Mon. Fri.
Sat. to 6 P.M., Sun. Noon-5 P.M.

HOUSE SAVERS
THE ISLAND'S FINEST SELECTION OF RECYCLED BUILDING MATERIALS
Pre-hung doors and windows. Complete sets interior doors. Quality fully seasoned lumber. Fir and oak flooring. Plumbing supplies. Electrical service equipment. Used brick and much more. We are worker controlled.
242 Mary St. 382-8711
Open Wed. through Sat. 9:30-5.

GARAGE SALE — HOHNER ACcordion, glass and chrome atagere, TV sets, dinette and buffet, dinner set, 30" bath vanity, 30" kitchen cabinet, tea cosy, old Singer in walnut carrying case, colonial headboard, pictures, record racks, box spring, storage chest, tent and more. Wednesday and Thursday from 4 to 9. 1015 Wurtele Place (off Lampson).

DRYERS FOR SALE
1 GE, 1 Simplicity, 1 Thor. All guaranteed 1 yr parts and labor. Free delivery and installation in Greater Victoria area. Also: Inglis, Kenmore, RCA washers and most other makes of dryers wanted, working or not. Ralph's Appliance Repairs, 237 Old Island Hwy (in rear), 479-7824, 7 days 8 to 8.

MR. SWEEPER
New and used vacuum cleaners. Every make in stock at fantastic bargains. Guaranteed. 906 Esquimalt Rd. (at Head St.) 386-3717

SAUNA IS HEALTH
Prebuilt sauna rooms, do it yourself kits, heaters, accessories, also custom built saunas, visit our factory, showroom, Kosmar Industries. 2951 Bridge St. 384-2623, 479-9492.

RENOVATION SALE — EVERYthing must go. Beds, mattresses, color TV's stereos, radios, coffee tables, bedroom suites, dining tables, etc., etc., etc. Any reasonable offer accepted. S.F. Network Television Ltd. 1000 Tillicum Road.

MOVING: MUST SELL, AE NEW, year-old Gold 9 cu. ft. Westinghouse fridge, $325; excellent condition 4-year-old 24" Enterprise range, $110; as-new copper and black fire screen, $20. 479-6931 after 6.

POOL TABLES
3½x7 1 piece slate, excellent condition, ideal for rec room. Also rebound tables and football games. ACO Enterprises Ltd. 384-8913 8:30-5 p.m. weekdays.

GARAGE SALE: 1118 HADFIELD. Sat., Sun. Handcrafted maple bed, walnut double bed, kitchen chairs, Yamaha guitar, drapes, bedspreads, cotton rugs, 35 Johnson motor, books, misc. 382-6082.

UNIVERSAL TRADING CENTRE 584 Johnson, Upstairs Warehouse Bargains. Tools, furniture, antiques, curios, glassware, pictures, stereos, cameras and jewellery. 383-9512. We Buy, Sell and Trade.

ATTENTION TAILORS AND UPholsterers: Sales and Service to all industrial sewing machines. Sawyer's Sewing Centre, 840 Fort, 388-6228.

RCA CUSTOM, 10 CU. FT. upright freezer, as new, $300. Trailer hitch, heavy duty, easy lift, as new, $150. 592-7160 after 5 p.m.

HOUSEHOLD ITEMS, INCLUDing floor polisher, chest of drawers, metal ironing board, chairs, brief case, camp stove, other odds and ends. 592-7661.

TWO GARAGE SALES — 689, 695 Pears Road, Metchosin. Gas dryer, oil heater, bedroom suite, high chair, dinghy, sleeping bags, etc. Sat., Sun. 10-4.

MOVING: BUNK BEDS, DRESSers, Zenith TV, carpets, bicycles, Oak dining suite with china cabinet, miscellaneous, 1388 Monterey Ave., Oak Bay.

LOW PRICES ON HAIR CARE products, Redken, KMS Vidal Sasson and Jhirmack, Unicure. The Styling Station. 477-8822.

SMOKE GLASS BLACK AND gold wrought iron dining room set, black and white TV, hide-a-bed, household, etc. Offers. 478-5895.

ONE 24" BATHROOM VANITY, $30; one 6' showcase, $100; Antiques and memorabilia. The Styling Station. 477-8822.

FOR SALE; SOLIGAR 90-230 MILlimeter zoom lens. Fleetwood 4-6 person tent trailer, offers Evenings, 383-0779.

ANTIQUE JUG AND BOWL SET, mahogany Chippendale chair with ball and claw seat; miscellaneous. 592-0957.

KALABAR RUG, ROSE COLOUR, 10x14, newly cleaned, $150. Brown naugahyde recliner hair, $85, 592-7220.

RACING GO-CART PARTS; ENgine, clutch and exhaust systems and other parts. 656-2939.

HOOVER PORTABLE WASHER-spin dryer, good condition, $100. 474-2051.

CARPETS, OFF WHITE SHAG, approx. 8'x11', burnt orange, 6'x9'. Call after 6:30 p.m. 386-1930.

BRAND NEW PAINTED DRESSers, 4-drawer, $45; 6-drawer, $65. Also, will build to suit. 388-4067.

MODERN WHITE FRIDGE, 24x24, 57" high. Good condition. 652-5682.

CHESS SETS, BRASS AND ALUminum, checkers and board. For more information call 388-5935.

SIMPLICITY WRINGER WASHER, 1½ years old, still under warranty, $125. 595-6638.

MUST SELL FREEZER, RANGE. Excellent condition. 382-6772 after 3 p.m.

MOVING, MUST SELL EVERYthing. Garage sale at 2526 Fernwood, Sunday, 10 a.m.

FRIDGE AND STOVE, IN EXcellent condition, phone anytime, 383-0366.

MOBILE HOME AXLE, SPRING and tires, $70 or offers. 479-3479.

BRAND NEW BABY'S CRIB AND mattress. Phone 384-8764 after 8.

ELECTRIC POTTERS' WHEEL, good condition, $100. 598-3175.

BERRY, ALL-STEEL GARAGE door, $75. 598-3446.

RIDING LAWN MOWER, $350. 656-2082.

22 CU. FT. FREEZER FOR sale, best offer, 385-2210.

TEMPORARY POWER POLE. 47[illegible]6790.

100 MISCELLANEOUS FOR SALE

BARGAIN ANNEX
USED
Excellent buys on top quality used teak furniture.

Beautiful 43-inch round teak dining table with two 20-inch leaves, extends to 83 inches	$159.95
Lovely 71-inch teak buffet, cutlery drawers, etc.	$139.95
28x39-inch teak apartment size extension table extends to 70 inches	$79.95
Teak buffet 64 inches long, 2 drawers, 3 doors	$119.95
Top condition, like new, large 78-incr teak buffet with hutch top, four drawers, two roll-type doors, etc.	$459.95
Large walnut finish arborite corner table	$19.95
Dinette table and 4 chairs	$59.95
4 seater sofa and chair, bronze tweed cover	$59.95
Like new, walnut finish, tripple dresser and mirror	$89.95
Clean, 39-inch mattresses, Sertopedic, ea.	$39.95
Lovely floral love seat, Braemore quality	$99.95
Bedside lamp, beige shade	$7.95

Trade-Ins Accepted
Come and browse around
Used articles purchased
FREE DELIVERY
A DIVISION OF STANDARD FURNITURE
753 VIEW ST.
382-5111

Mais
385-2435
MATTRESS SALE
GREAT SAVINGS
on NEW Grange Mattresses

Single	$148
Double	$168
Queen	$188

(trade-ins welcome)
New Convertible Sleepers
BUY NOW AND SAVE
From $248
SCRATCH AND DENT

New G.E. fully automatic dryer, heavy duty	$199.95
New Beatty self-clean 30" range, Harvest Gold	$398

GOOD USED

Admiral fridge, avacado, excellent condition	$248
30" Deluxe Range	$128
G.E. automatic washer, excellent condition	$178
20" Philco color portable TV	$248
18" Fleetwood color portable TV	$228

1821 COOK

CARR'S
NEW — USED FURNITURE
779 PANDORA 388-5202
USED

Bunk Beds	$59.95
Console stereo	$79.95
2 pce chesterfield	$59.95
30" range	$59.95
17" color TV	$299.95

Your Downtown Trade-In Centre

MOVING, MUST SELL, 5-PIECE bedroom set, $150. Hickory dresser, $90; leather chesterfield and chair, $50. Tube rugs with mats, $45, Floor model TV, black and white, $40. Singer sewing machine with cabinet and stool, $80. Encyclopedia set, was $500, will sell for $200. 3-way baby buggy, $45, Hoover washer-spin dryer, $45; Clover vacuum cleaner, $35. Cogswell rocker, offers. Two guns, 303 bolt-action, $25; 12 guage shotgun, $80. Golf clubs, $40. Other household items, 382-1587.

ONE 16 CU. FT. DEEP FREEZE, $136; seven fridges from $46; one counter-top fridge, $65; twelve 30" ranges from $60; ten 24" ranges from $38; eleven automatic washers from $75; seven automatic dryers from $75; three washer-dryer pairs from $175; two apartment spin washers from $75; one portable dishwasher, $125; one gas dryer, $125; one near new wringer washer, $135. Gardner Appliances, 3951 Shelbourne, 477-6442.

ENGRAVING — Stock Sizes or Custom Made to your requirements. Name pins, call signs, identification, information. Quick delivery just now at "THE PLASTIC SHOP" Industrial Plastics Ltd. 2105 Douglas St. 386-1477 or 460 Wallace St. Nanaimo 753-0114. Open 6 days per week for your shopping convenience.

MOVING SALE: OLD WALL clock, 17"x30", $225. Beautiful old pump organ, excellent condition, $400. Ping pong table and accessories, $25. Unique coffee table, $15. Americana encyclopedias and bookcases, $75. 8' Vangard camper, excellent condition, $975, plus miscellaneous, 658-8706.

10 H.P. JOHNSON, MAN'S CCM bike, electric mantel clock, house trailer, bathroom curtains and shower rod, Reid Meredith wig, Harvard classics, drapes, crocks, steam iron, miscellaneous on sale, 1730 Kingsberry Cres., Sat., 26 March, 10-4.

MOVING, MUST SELL 1976 Electrolux vacuum with all attachments, Fleetwood 19" black and white portable, king-size bed mattress frame, double set patterned bedding, 22-piece handcrafted Le Cruiset iron cookware, all furniture, etc., 383-0779.

INTERIOR DECORATIVE SERvice
Custom upholstery, draperies, hand blown glass, cushions. Come in and browse. Riga Upholstery, Market Square, 383-7621. 15 years of service.

GARAGE SALE: LOADS AND loads of girls clothes, size 6 to 14, 5-speed bike (girls); girls skates size 3 and 5; children's games, miscellaneous. Saturday and Sunday, 10 to 5, 1776 Angola Pl.

GARAGE SALE — SATURDAY and Sunday 10 a.m. to 4 p.m. — stove, floor polisher, comics, miscellaneous household items. 783 Matheson Avenue, 383-1981.

GARAGE SALE, SATURDAY AND Sunday, 4287 Dieppe Road. Many useful items — 8' aluminum boat, 3 h.p. Evinrude, clothes, tires, toys and household efects.

100 MISCELLANEOUS FOR SALE

GOOD SELECTION OF used furniture and appliances at clearance prices.
THE TRADERS
OPEN NIGHTLY 'TIL 9
PHONE 388-6264
715 FINLAYSON

MOVING SALE, FRIDAY NIGHT, Saturday: Double bed, matching dresser and chest of drawers, $150. Wicker love seat, $35. Two basket chairs with covers, $10. Old smokers table, $30, Hide-a-bed, $100. Oak desk, $100, delicate balance scale, $50. Platform rocker, $30, stereo receiver, $45, 6 wooden stools as new, $100, work tables, two coffee tables, nite tables, lamps, TV stand, miscellaneous tools, hardware and collectables. 627 Manchester Rd. 382-2968.

PS
"THE PLASTIC SHOP"
2105 DOUGLAS ST., 386-1477, ONE STOP SHOPPING FOR ALL PLASTIC PRODUCTS. Industrial Plastics.

12 ONLY 8 FOOT RUGGED heavy duty metal frame merchandisers with pegboard centres suitable for hardware, building supply, automotive, sporting goods, warehouse use etc. Can be used as single unit or tie together using add-a-unit principal, some plywood shelving and brackets $70, each unit. 1 only 5 foot glass showcase with light $100. Phone 388-5732, between 10 a.m. and 5 p.m.

AS NEW DIMPLEX MODEL D 320 electric heater, new price $124.50 offers. 3000 watt thermostatically controlled circulating wall heater. 1100-1500 watt circulating wall heater. Maytag 3 program dryer $60. Bronze water tank with jacket, $50. Singer portable reverse stitch sewing machine, $60. 479-9825.

SALVAGE SALE, PIER 1 RESTaurant, 640 Montreal Street. Bathroom sinks, kitchen sinks, toilets, tables, stainless steel, arborite and wood, portable clothes cabinet, five shelf stainless steel rack, misc. dishes, misc. doors and hinges, work bench with wood vise. Saturday 26, 10 a.m. to 4 p.m.

FRENCH PROVINCIAL END table, $85; Chair, $100; Apartment size deepfreeze, 4 cu. ft. $150; 9x9 tent, $45. as new; dishes, $25. Car-top luggage rack Trailer mirrors, $10; trailer pedestal table, Chrome chair, $25; Toaster, $4. 383-0558.

ANTIQUES AND COLLECTIBLES. Oak and Mahogany furniture, brass, copper, bedroom suites, etc. Many articles offered at greatly reduced prices. Red Barn Antiques. 4596 West Saanich Rd. (Royal Oak).

MOVING, MUST SELL '73 PINTO wagon, tested, good condition. All offers considered on $2100. Have large amount of 18' lumber, plus 28' beam. 10' garage doors. Household furniture and miscellaneous. 627 Manchester Rd. 382-2968.

THOUSANDS OF DOLLARS worth of new salmon fish gear, lures, plugs, etc. Also some tuna gear. All going half price. Wooden kitchen set, Wearever pots and pans, 23 cu. ft. deep freeze, small propane deep freeze. 383-0027.

GARAGE SALE: GIRL'S 3-SPEED bike; 6-piece set luggage; twin size white canopy bed frame; bowing set; children's toys, and books; odds and ends. Saturday 10 a.m.-4 p.m. 1868 Feltham Rd. Phone 477-5318.

GARAGE SALE, MARCH 25, 6-9 p.m., March 26, 9 a.m.-12: Tables and chairs, shelves, push mower, nearly new. House and garden plants, rack and spools for weaving. Baking, good miscellaneous. 1867 Forrester St. 592-4465.

SOLID MAPLE VANITY BEDroom suite, $450; 24" harvest gold range, $165; Teak folding desk, $160; Westinghouse vacuum, $30. Mel's Bargains, 3460 Quadra, 384-3152. Closed Mondays. Chargex available.

10' MANTEL FIREPLACE-BOOKcase unit, $75; 5-pce. arborite dinette, $50; blue hide-a-bed, $85; night table, $30. Mel's Bargains, 3460 Quadra, 384-3152. Closed Mondays. Chargex available.

SALE OF HOUSEHOLD GOODS, furniture, appliances, to be held Sunday, March 27th from 1-4 p.m. Includes rugs, teak pieces, kitchenware, etc. 925 Oliver Street. 595-2020.

MOVING, MUST SELL, COME and see many lovely houseplants, some with macrame hangers, carriage in excellent condition and few misc. items, 595-5997, 3280 Shelley.

8' COUCH AND CHAIR, 1 child's bed and 1 Hollywood bed on frame. Electrolux vacuum cleaner, coffee table, wooden chest type cupboard, radar Century, etc. 598-3932 after 6 p.m.

30" MOFFAT RANGE, $50; indoor garbage burner, $50; Firegrates, $10; wooden table, $20; 8' sofa and love seat, $250. Large mirrors, '47 Studebaker. Wanted piano. 383-9592, 383-6020.

BLONDE BEDROOM SUITE complete with end tables, lamps and mattress, $135. 21 piece complete set "Books of Knowledge" leather bound, open to offers, $50. 592-3051.

GOLD BRACELETS, 18 CARAT, value $360 for $250, brand new. Also 18 carat I.D., regular $170, selling for $75 new. After 7 p.m. 642-3735.

DOUBLE BED, HEADBOARD and frame, $40; Viking dryer, $40; table and 2 chairs, $15; bird cage, $3; couch, $15. View at 1322 Hillside Ave.

13— 4"X4"X5' CEDAR FENCE posts, $1.75 each; 200 used bricks, 24c each; 65'—1" black plastic hose, $15; lawn fertilizer spreader, $10. 478-2030.

1248 BAY, GARAGE SALE
TV, tent, beds, bed chesterfield, kitchen nook, rec wall seats, washer, much more.

CARBIDE
Systematic carbide grinder for sale in new condition, $4500. Cowichan Carbide, Duncan 746-6531.

ROTOR SPADER, $125. LOVE seat and sofa, $300. Four tables, $30. Two lamps, $30. Nursery Dresser, $25. 477-6750.

McLARY-EASY WASHER AND dryer, matching pair, fully automatic, good condition, $300 pair. 479-2131.

NEW CABINETS — $475
Crestwood, roll top, broom closet included. 652-4368.

MOVING, DINING ROOM SET, bedroom sets, chesterfield, rug, chairs, plants. 592-2110.

MOVING ON 31ST. SELLING, large 2-door fridge, white, $200. Coppertone stove, $72. 386-7617.

COMPLETE FURNISHINGS OF three room suit, Phone 592-0616, 7-10 p.m.

ROYAL COPENHAGEN AND Bing and Grondahl plates. 595-3073, after 10 a.m.

FOR GREENHOUSE, 45-GALLON drum, stand and oil heater, $60. 478-2744.

SHAMROCK BY DENBY FOUR place settings, teapot, gravy boat. 479-8441.

48" GREEN VINYL-COATED chain link fence, 130', $100. 477-8430.

UNDERWOOD ELECTRIC TYPEwriter, excellent condition, 6-month guarantee, $190. 384-1002.

ONE ENGAGEMENT AND TWO wedding rings for sale. $150 or best offer. 386-8088.

GURNEY ELECTRIC RANGE 38". Bendix combination washer dryer, 385-0258.

VIKING PORTABLE DISHWASHer. Temporary power pole. 478-6790.

EXCELLENT KIRBY VACUUM with shampooer, $295 or best offer. 479-8462.

EMERALD RING, 7½, WHITE gold, $175, after 6, Howard, 384-2549.

APARTMENT FRIDGE, LIKE new, $130. 479-3025.

BASEMENT SALE, MISCELLAneous, 1780 Knight Ave., Sat.-Sun.

CHILD'S SWING SET, FREE. Phone 598-1849.

QUALITY UPRIGHT FREEZER, 18 cu. ft., offers to $225. 477-4438.

CHAIN SAW FOR SALE. STIHL 031 AV, like new, $250. 386-3646.

BRIGGS AND STRATTON LAWNmower. $65, or offers. 477-5108.

100 MISCELLANEOUS FOR SALE

VICTORIA LAWNMOWER & MARINE
WHY PAY MORE FOR LESS?
Plus
We Service WHAT We Sell

Power mowers from	$115.95
Rideons from	$575.00
Tillers from	$229.95
Chain saws from	$114.95

PLUS

Chrysler Boat Packages including Boat, Engine and Trailer from	$3995
Seagull motors, from	$335.00
Aluminum boats from	$422.00

PLUS
Livingston Dinghy and Sail boats From $454
PLUS
THIS WEEKEND ONLY 25 PER CENT OFF All Fishing Tackle
SHOP & COMPARE
Also Available at Our Sidney Store
2354 BEACON AVE.
TEL. 656-4012
VICTORIA LAWNMOWER & MARINE
834 Johnson 386-8338

C. TAYLER
RECONDITIONED AND GUARANTEED APPLIANCES, DRYERS, WASHERS, RANGES AND FRIDGES. LARGE SELECTION.
707 Johnson
383-3281

BRAND NEW MATTRESSES

39" mattress or box spring	$ 58.00
2-piece set	$ 99.95
54" mattress or box spring	$ 68.00
2-piece set	$119.95
Queen size 2-piece set	$199.95
Queen size quality mattress	$199.00
King size deluxe mattress	$299.00

THE TRADERS
388-6264 715 Finlayson St.
Open til 9 p.m. Mon.-Fri.
Sat. to 6 p.m. Sun. Noon-5 p.m.

ATTICA
Commercial air conditioning unit, timbers, lumber, plumbing, electrical supplies, two large commercial garage doors — anything and everything! 720 Market Street, across from the Colony Motr Inn, off Douglas. Seven days a week, 10 a.m. til 6 p.m.

GIFT STORE FIXTURES
—Upholstered counter
—Display case
—Clothing stand
—Shelving, etc.
—Also Lease available. 1838 Oak Bay Ave. Open Saturday, 9:30 a.m.-4:30 p.m. Phone 383-2540, before 9:00 a.m., or between 7:00-9:00 p.m. 595-1333 on Saturday.

SUPER GARAGE MARKET sale, corner Shelbourne and Stockton (3550). April 2nd and 3rd Everything you could need is being sold. If you have any miscellaneous items you would like to have sold please phone 477-6893. (Free Pickup).

SUNBEAM ELECTRIC MOWER with bag and 100 ft. cord. Cost $165, like new, $95. Black and Decker deluxe trimmer and edger, $25, electric boiler, $20; old coal-oil lamp, $75. 656-3317.

DELUXE ALUMINIUM DOOR, 36x78, with grill and screen, $50. Cartop carriers, $10. 9x12 moss green embossed carpet, with fringed ends, $50. All in good condition. 477-0994.

GARAGE SALE, 2908 STUBBS Place off Cowper, March 26-27, Saturday and Sunday, 10 a.m.-4 p.m. Black and white TV, works; girls' and ladies' clothes, excellent condition; many misc items.

NATURAL PEARL, CANADIAN mink stole, never worn, $500 cash. Philip's combination, radio stereo, older model, mahogany cabinet, $85. 592-4623.

KITCHEN SUITE, CHILDRENS' single beds, automatic washer, talking budgie bird with cage. Leaving town. All offers considered. 479-8787.

BURGLAR ALARMS FOR HOME and commercial use. Free estimates.
PRICE'S LOCK AND SAFE LTD.
847 Fort St. 384-4105

NEAR NEW MEN'S LEATHER coat size 38, $40; new style lady's midi coat, $30. Handmade. Call after 6, 385-4714.

RETAIL GLASS DISPLAY shelving with six base storage compartments. 385-3375, G. Gustafson.

TEA WAGON, DANISH EASY chairs, kitchen set, floor polisher, lamps, miscellaneous items, all like new, 592-7589.

19" PORTABLE TV VIKING, $35; National Geographic in cartons 1945-1964 inclusive, asking $100, 386-7330.

LADY'S MEMBERSHIP TO SEPtember. European Health Spa. 382-2367.

APARTMENT SIZED MAYTAG spin washer and dryer. Good condition. $150. 385-3571.

WOODEN INDIAN, PLUS SEVeral pieces of fine oak furniture. 388-6275, Pager 2606.

INGLIS PORTABLE DRYER, 110 volt, 3 cycle, like new, $230. 479-3352.

MOVING, MUST SELL THREE beds, one dinette set, one dresser, fridge and more. 477-2040.

SIMPLICITY APARTMENT SIZE washer spin dryer, like new, $135. Retail, $295. 477-6893.

YARDS OF RUBBER BACKED kitchen carpets. Installers "In stock" clearance, 383-6832.

SMALL APARTMENT SIZE PORtable Hoover washing machine with spin dryer, $100. 474-1344.

WOMAN'S ROLLER SKATES, size 7, 384-5637.

100 MISCELLANEOUS FOR SALE

NEW AND USED
Queen size bedroom suite complete, $658.95; bunk beds complete, $259; single beds, $49.50 and $139; chests of drawers, $39 to $149; dressers, $39.95 to $159; pair of mahogany nite tables, $99; hide-a-bed, $229 to $398; drop arm love seats, $99 to $149; 2-pc. chesterfields niter, $199 to $439; swivel rocker, $159; wooden rocking chair, $29.95 to $149; 5-pc. kitchen sets, $59 to $129; 7-pc. sets, $95 to $159; oak gate leg table, $119; Duncan Phyfe drop-leaf table, $79 to $239; sets of 4 dining chairs, $119 to $199; corner china cabinet, $289; china cabinets, $95 to $239; Hoover washer-spin dry $99; vacuum cleaner $21.95 to $44.50; firescreen $19 to $39.95; fire grate $7.95 to $19.95. Use your Chargex or Master Charge.
PANDORA FURNITURE LTD.
New and Used Furniture
1050 Pandora Ave. 383-6319

CLEARING 1976 STOCK
ADMIRAL
13 CU. FT. 2-DOOR FRIDGES

13 c. ft. 2-door fridges	$399.95
30" Automatic Ranges	$319.95
Built-in Dishwashers	$299.95
Portable Dishwashers	$379.95
1.3 cu. ft. Micro Ranges	$499.95
20" Solid State Color TVs	$459.95

Freezers, Stereos, Radios Tool
Even Less With trade-ins

THE TRADERS
388-6264 715 Finlayson St.
Open 'til 9 P.M Mon.-Fri.
Sat. to 6 P.M. Sunday, Noon-5

GARAGE — MOVING SALE. 2131 Newton St. Saturday, March 26th, 10 'til 4. Like new wringer washer, portable typewriter, Toro lawnmower, vacuums, misc. furniture, wooden dinette set, small electric appliances, man's and ladies custom made Hudson Bay blanket coats, records, books, plus wide assortment of misc.

GARAGE SALE, SATURDAY
10 a.m.
Twin metal beds with mattresses, $10 set. Wooden table, 4 chairs, $30. Chesterfield, matching drapes, and 9x12 hooked rug, coffee tables, dresser, 5' desk. 312 Beechwood, at Fairfield.

TIFFANY LAMPS
Save $85 each on 4 large lamps suitable for pool table bar or rumpus room. Must sell Saturday, March 26, Open 9:30 p.m to 4 pm. Aztec Imports, 1839 Oak Bay Ave.

LOW PRICES ON USED APpliances—20" and 30" ranges starting at $89; fridges from $149; and a Westinghouse dryer $109. Butler Brothers, 1720 Douglas St. (Across from the Bay) 383-6911.

KENMORE 30" STOVE, 8 YEARS old, $250. Kenmore dryer, 4-years old, $200. Kenmore washer 10 years old, $75. 26" Black and white TV needs tube, $20. 477-8483.

ONE BROWNIE UNIFORM, $8. Mans two-suiter, $20. Telephone table $10. Portable 19" TV, $15. 39" mattress, $15. Two single headboards, $10. 658-8074.

MAYTAG SALES WASHERS, $429; dryers, $329; and built-in dishwashers at contractors prices. Butler Brothers, 1720 Douglas (Across from the Bay). 383-6911.

UTILITY TRAILER, 1964, 65 H.P. Mercury outboard. Motor runs good, bottom of leg is seized up. $200 for both or will sell separately, 383-8463.

WHEELBARROW, $20; KITCHEN table, $10; single pedestal teak desk, like new, $100; double pedestal mahogany pedestal desk, $100, 642-3804.

VIKING 25" WHITE STOVE, $85. Pair snow tires, 7-35-14, $35. Girls ice skates, size one, $17. Size 12, $10. Umbrella clothes line, $20, 652-2082.

PROPANE FRIDGES
NEW AND USED
8028 GRANVILLE, VAN. 263-8756

AMERICAN BEAUTY, ROYAL Albert, DeHavilland china, silver repousse tea set, Stirling set for eight, 382-2584.

USED LEVEL LOOP CARPETing, 500 sq. yds., sold as one unit only, what offers, purchaser to remove from premises, 386-1028.

CHINESE SILK, HAND EMBROIdered table cloths, 54"x72" with 6 dinner napkins, two only, $140 and $180 firm. 384-4292.

WINEGUARD GOLD ANnodized, all channel TV antenna, 2 element, $60. Please phone 478-4693.

REMINGTON ELECTRIC OFFICE typewriter, 14¾" carriage, $170, 598-4766.

18' ABOVE GROUND SWIMMING pool complete with filter system, $485. 478-7805.

GARAGE SALE: SATURDAY 9 a.m.-3 p.m. 1214 Alan Rd. (off Wilkinson).

LARGE CRADLE, WALKER, bottle sterilizer, change table and bath, Swyngomatic. 652-3382.

PORTABLE VIKING DISHWASHer. In good condition. Phone Jim's Appliance, at 388-5363 anytime.

COPPER LIGHTING FIXTURES. One dining room, two hall. Telephone 592-3897.

HUDSON SEAL FULL LENGTH fur coat. Size 10-12, excellent condition. $100. 595-7582.

WATER HEATER — 120-240 volt, 20 Gal. $45.00 Phone 386-1477.

9.8 HP MERCURY OUTBOARD, 1976 very low hours, $675. 658-8996.

103 MISCELLANEOUS WANTED

WE WANT YOUR GUN
RIFLE, SHOTGUN OR HANDGUN
CASH FOR ALL MODELS
Robinson's
Since 1929
VANCOUVER ISLAND'S LARGEST GUN SELECTION
1307 BROAD 385-3429

LUNDS
AUCTIONS
Tuesday — 7 p.m.
Friday — 1:30 p.m.
APPRAISALS
For All Purpose
386-3308

WANTED!
GUNS — GUNS — GUNS
ALL MAKES — ALL MODELS
ALSO
Military Items — Surplus Ammo — Uniforms — Badges — Dress Daggers — Swords — Related Items.
INTERNATIONAL KNIVES
574 Yates St. 383-2422
(Across from the Post Office)

THE SALVATION ARMY Needs your re-usable clothing, furniture and household goods. "Help us to help others." Family Thrift Stores, Victoria, Sidney and Langford. For pickup — 386-3295.

WOULD YOU LIKE TO SELL ANY MISCELLANEOUS ITEMS? If so, phone, 477-6893. Hurry and call. (free pick-up).

INGLIS, KENMORE, RCA washers and most other makes of dryers wanted, working or not. Ralph's Appliance Repairs, 237 Old Island Hwy. (in rear), 479-7824. 7 days 8 to 8.

WOULD YOU LIKE TO HAVE ANY UNWANTED ITEMS SOLD AT A GIGANTIC GARAGE MARKET SALE. Phone 477-6893. Hurry and Call. (Free pickup).

COMMERCIAL DOUGH MIXER, 30-quart capacity; 2 commercial electric stoves with elements; 1 commercial upright freezer with trays. Phone 656-1544 or 477-4734.

WANTED: OLDER DOOR(S) with colored glass panes. Please call 642-5808.

103 MISCELLANEOUS WANTED

WANTED: URGENT FURNIture and appliances, tools, anything with resale value. Phone for cash appraisal. P. and A. Trading, 386-7113.

WE BUY FURNITURE, HOUSEhold goods, pictures, tools, etc. Best cash prices. 386-0462 anytime.

WANTED TO RENT — 12X50 FT. heated garage to build Catamaran boat. 385-2141.

WANTED TO BUY: FURNITURE, household goods, tools, etc. 477-7864 Fair price paid.

WANTED BOOKCASE FOR LIVing room and childrens room. 652-5682.

WANTED: DRIED BURLES, ANY kind. Willing to pay for them. 478-6868.

WANTED: BOYS' MUSTANG IN excellent condition. Reasonable. 477-3238.

OLDER PEETZ FISHING ROD. 477-0932, Between 5 p.m. and 7 p.m.

OLD CAR BATTERIES, RADIAtors, copper, brass, lead. 383-1328. 526 David.

I NEED OLD WOOD WORKING tools, axes, draw knives, planes, shovels, picks, etc. 479-2684.

BIRKS REGENCY PLATE, MODern classic pattern, has three prong forks. 478-9614.

WANTED: ENGLISH PRAM, large wheels, excellent condition. 748-1536 Duncan.

1¼ AND 1½ BITS FOR TOLEDO pipe threader. 592-7058.

WANTED — ONE OLD WOOD filing cabinet. Phone 385-6001.

WANTED: WORKING WRINGER washer, under $30. 384-4493.

WANTED — OLD DISPLAY CABInets and desks. 384-3935, 385-4807.

ALUMINUM SCRAP WANTED. Call Anthony after 6. 386-7326.

COPPERTONE FRIDGE.
383-3505 after 4.

SELL OLD BOOKS TO THE Haunted Bookshop. 382-1427.

FRIDGES AND FREEZERS bought. 598-7422. All-Temp.

WANTED: NURSES UNIFORMS, small sizes. 477-0648.

WANTED: WINCHESTER LEVER action rifle. Phone 479-2038.

109 MISCELLANOUS TO RENT

SAWYER SEWING CENTRE
RENT TO OWN — Domestic and Industrial sewing machines
840 FORT 388-6228
CLOSED MONDAYS

115 SWAPS

ONLY 5,000 MILES
Will swap immaculate 1976 Kawasaki KZ900 for rough El Camino or Ranchero plus cash. Will also consider smaller street or dirt bike. Bike value $2,600. 743-9653.

WURLITZER ORGAN, COST over $5000. Trade for car or boat, or sell $3800. 382-3188 or 384-4975.

1973 FIAT, A-1 CONDITION, LOW mileage, will trade for anything of value. 652-5575, 477-0687 or 388-6164.

OMC MOTOR HOME, BUS CONversion, furnace, sleeps seven. $5500. Trade? Offers. 656-6806.

'69 TORINO GT, SWAP FOR VAN or truck of equivalent value. 382-0797.

116 COINS and STAMPS

SELLING YOUR STAMPS: SEE our yellow page advertisement under stamps. F. E. Eaton Assoc. Ltd., Vancouver, or phone Victoria, 386-1680.

PRIVATE STAMP COLLECTION Scott 43 $2.10; No. 261 75c; No. 193 40c; No. 179 $1.20. David G. Eedy, P.O. Box 86695, North Vancouver, B.C. V7L 1E9.

117 ARTS and ANTIQUES

1929-1931 BALLROOM WURlitzer Juke Box in excellent working condition. Holds 24 78 R.P.M. records, also comes with original 78s plus 200 others including hard to find 1950s rock and roll records. Asking $1250. Can be seen at 838 Yates Street or phone 386-3910 anytime.

PRIVATE COLLECTION OF CANadiana pine boxes including rare named box dated 1810 for $200 and several fine blanket boxes dated 1850 to 1870 from $75 to $90. Also, small pine mirror, $45. 598-1715.

FANTASTIC SELECTION OF ANtiques and collectables will be offered for sale and auction April 15th, 16th and 17th Esquimalt Curling Rink.

FRAMES — ANTIQUE OBJECTS
Paintings restored. Gilding.
TAPESTRIES, NEEDLEPOINTS
Bead work restored, ready to hang. 477-3924.

WANTED: QUALITY ANTIQUE furniture, clocks, oriental rugs, silver, etc. David Robinson, 384-6425.

2 OLD STONE REGAL MINERAL Water Company bottles in perfect condition with original screw-in tops. Offers, 383-7593 anytime.

UNIQUE OAK CANADIANA cooler, 5'x4', original brass hardware, $355. 386-1096.

FURNITURE REPAIRED. ANtiques our specialty. 478-2539.

120 GARDEN SUPPLIES

B.C. GREENHOUSE BUILDERS. Quality aluminum - glass greenhouses, exhaust fans, automatic vent openers. For information and brochures write 783 Hutchinson Ave. or phone 385-2841, 385-8445 anytime.

VANCOUVER ISLANDS LARGest stock of new John Deere lawn and garden equipment. Good reconditioned trade-ins usually in stock. J. Grieve Motors Ltd., 652-1642 days, 652-4192 evenings.

8 H.P. VIKING ROTOTILLER, 4 speeds and reverse. 5 h.p. riding mower, 3-speed and reverse. Both excellent condition. 477-1550.

THE FINEST QUALITY (PREtreated) Cedar greenhouses available check our features. 382-0982.

TORO 18" GAS MOWER, ROtory blade. As new $160. 477-5088.

Fertilizer

No. 1 OLD COW MANURE, 1 TO 3 years old, 7 yards, $39; bag, $1.75. 2-year-old horse manure, 7 yards, $32. 595-0773.

COW MANURE FOR SALE, 652-2026 or 652-1743. No Sunday calls please.

AGED HORSE MANURE, $15 A pickup or $1 bag delivered. 478-4106.

DRIED POULTRY MANURE, 40 pound bag for $1.25. Minimum ten, delivered. 656-4696.

PENDRY FARM, COW MANURE, 6 yards delivered, $42. 477-1519.

Plowing, Rotovating and Cultivating

HAROLD'S ROTOTILLING
Powerful 20 h.p. machine, gardens, lawns, will enter 30" gate. Tall grass cut, quick service, 479-1337 or 479-4714.

DON'S TRACTOR SERVICE
477-3913
We rotovate, plow, cut grass and brush also, loading and hauling.

KAYTER'S ROTOVATING SERvice, gardens and backyards, enter small gates. 383-8269.

COOPER TRACTOR SERVICE
Grass or brush mowing, rotovating, loading, hauling, lot clean-up. 478-3143 or 477-5167.

YARD AND GARDEN ROTOVATing. Reasonable, 477-6009.

Seeds, Bulbs, Plants and Shrubs

WILLOWDALE FARM
Big evergreens, heather, rhodos. Open 7 days 1 week. 6447 West Saanich Rd. 652-2863.

STRAWBERRY PLANTS, $1 PER dozen. Plant now! 652-2803.

POPLAR TREES FOR SALE, 656-1671.

DAHLIA TUBERS, GLADIOLI and chrysanthemums, 384-9976.

Topsoil, Rocks and Fill

SCREENED TOPSOIL WITH sand and manure $12 C.Y.
Minimum Delivery 6 C.Y.
Garden Sand $3 C.Y.
Plus Delivery
Sand — Fill
Road Gravel
Drain Rock
Crushed Rock
Bark Mulch — Fine ¾"-1½"
Bark Mulch — Coarse 1½"-3"
E. NIXON LTD.
Office 385-4431
Nights 479-1937
or 479-2995

BLACK TOP SOIL FOR SALE. 383-3505, after 4.

120 GARDEN SUPPLIES

Topsoil, Rocks and Fill

NO. 1 SCREENED TOP SOIL with sand and manure, 7 yds for $65, 14 yds. for $120, garden sand and manure mixes 7 yds. for $50, 14 yds for $90, 478-3322.

BEST SCREENED RICH BLACK loam, easy to spread, 7 yards, $65; bag, $2. Clean fill soil, 7 yards, $32, 595-8129.

ALL TYPES OF FILL WANTED. Prospect Lake Golf Course. 479-2688.

10,000 YARDS OF FILL REquired, 305 Esteline, no further than Hartland road dump. 479-1365.

BROWN AND BLACK TOP SOIL mixed with sand, small and large orders, 658-5172 and 479-1582.

GRAVEL SUPPLIES, REASONable prices, free fill — delivery charge only. 478-2326 or 478-4691.

125 PETS and SUPPLIES

SHELTIES
Registered, innoculated, wormed. Male puppy, 4 months old and young adults. Stud service by Sable American champion. Also by Tri color. 743-5268 or 656-2330.

GOOD COUNTRY HOME ONLY wanted for Zoe, 1 year old spayed female shepherd-terrier cross, very loving, well trained and obedient. 383-8852 days.

PUREBRED BEAGLES. 1 MALE and 1 female, fully grown $75 each. 207 Mead Ave. Canadian Forces housing Belmont Park. Daytime only.

SHADYBROOK KENNELS
Purebred German Shepherd pups, black and tan, registered, wormed, immunized and tattooed. Phone 743-9447

REGISTER DOBERMAN Pinscher puppies, four females, $175 each, four weeks old from champion stock. After 7 p.m., 642-3735.

FREE TO GOOD HOME 3-YEAR-old small black Heinz 57 Terrier, spayed female, good house dog. 479-9251.

SAINT BERNARD CLUB OF B.C. For more information contact P.O. Box 24836, Stn. C., Vancouver, B.C. V5T 4E9.

FOR SALE: HELATHY YOUNG Myna bird, complete with cage, to good home, $275 or best offer. 746-4312.

QUALITY BRED BURMESE KITtens from registered imported stock. Temperament guaranteed. 478-7767.

27 GALLON TANK STAND AND accessories. Plants and fish, $75. 384-2969.

LOVEABLE 9 MONTH OLD male Samoyed, outdoor pet, offers, 652-2819.

CHIMO DOG OBEDIENCE classes starting March 30, near Sears, 479-2629.

TWO REGISTERED FEMALE Afghan pups, blonde, brindle. Born 12-12-76. 479-5173.

GOOD HOME NEEDED AFFECtionate pure white kitten, phone 386-7060.

IRISH SETTER MALE, 15 months, won trophy for obedience training, $125. 388-7794.

BUNNIES FOR SALE, WILL hold till Easter. 478-5155, after 5:30.

REGISTERED MALE AFGHAN, 5 years. Free to good home. Call 383-5407.

LAB-SHEPHERD PUPS, $20. 479-4764.

STANDARD SCHNAUZER PUPpies. For sale. Phone 656-5461.

4 COCKAPOO PUPS, $45 EACH. 384-2653. Also 3 year-old female.

TWO MATED PEACH-FACED love birds with cage, 388-6374.

TOY POMS. UNREGISTERED TO good homes, 652-3083.

FREE: FEMALE BLACK LAB, 642-3370.

127 CHICKS, POULTRY HATCHING EGGS SUPPLIES

WANTED: AN OLD LAYER barn about 1,000 sq. ft. that I may move. Reasonable. Also any feeding, candling, washing, grading equipment and brooder for 500. 595-6217.

GOLDEN COMET PULLET chicks. 479-6758.

128 LIVESTOCK SUPPLIES and EVENTS

BLACK WELSH MARE REGIStered, 12.0 hands high, excellent first pony, gentle temperament, well schooled, good jumper, ideal for pony club. 652-2737. After 3:30 p.m. or weekends.

HORSE TRAILERS
Hall, standard and Thoroughbred size, as low as $2575. Phone 385-8912 or 382-0347 Thompson Auto Sale 2700 Government St. Dealer No. D01525A.

THOROUGHBRED STALLION, Alidhai's Dime, standing at stud for 1977 season, Sire of Grand Champion show horses, off spring can be seen on farm, yearling colt for sale. 656-3698.

FOR RENT GORDON HEAD area, beautiful well mannered 14.2 hand Palamino. For information call 388-5434 or 382-1930, ask for Lynn.

PUREBRED ARABIAN AT STUD, The Silver Sultan, Silver Drift, XHM Tamuin (Ga'zi daughter). For sale 2 geldings, 1 filly. Deerleap Arabian Farm. 478-1071.

14.2 HH HALF ARAB MARE, 10 years, also 13.3 HH gelding. Both very sound and good natured, jump well and have shown. Phone 746-4938.

4 YEAR OLD THOROUGHBRED Gelding, started jumping 16 hands high. 4 year old Arabian Bay Mare, trained English, ideal for child show pony, 112-758-6363.

HORSE LOVERS
Green belt Stables has box stalls available, pad docks, 38 acres of pasture, riding trails nearby. Phone 656-5229 or 656-1364.

1½ ARAB, ½ KANATA LINEback dunn, 13.2 hands, trained English, excellent jumper, consistent ribbon winer, 642-3485.

STOCK TRAILER, 1975 HICKORY King, tow behind, 6'x16'. Holds 6 head. 2 axle electric brakes. Like new, $2800. Duncan, 746-4944.

REGISTERED 4 YEAR OLD, ½ Arabian mare, with training, would be excellent Junior's horse. 592-7109.

ENGLISH PONY CLUB SADDLE, complete, $125. Child's western saddle, $35. Bridles also. Offers, 642-3763.

OAK MEADOWS SPRING SHOW, will be postponed to the 17th of April. Judge is Marin Smith of Vancouver, 479-6843.

REGISTERED HALF THORoughbred mare, dark bay, 16 hands high, rising 5, well-broken —for experienced rider. 652-2805.

SPRING IS ALMOST HERE. NOW is the time to have your horse shod. Barry Allen, Graduate Farrier. 478-5278.

WHITE GELDING FOR SALE, 15.3 hands, very friendly, rides western and English, $400 or best offer. Phone after 6:30, 479-6832.

WESTERN SADDLE, 17", HANDtooled, suede seat, excellent condition, $250, 652-2202 or 652-2860.

BLACK GELDING, 15.2 HANDS, western or English. Experienced rider. 658-1082 after 5.

HAY, EARLY CUT, B.C. GREEN, no Sunday business, phone 652-1620.

HAY AND STRAW FOR SALE. 652-2026, 652-1743. No Sunday calls please.

BEES, HIVES AND HONEY EXtractors for sale. Subject to inspection. 478-1892.

GENTLE APPALOOSA MARE, good on trails, $400 firm. 882 Beckwith, 479-6879.

CHILDREN'S PONY, 7-YEAR-old gelding, brand new western saddle, $400, 656-2632.

LAYING HENS FOR SALE, $3; 120' of rabbit cages. Phone 478-7767 or 478-2807.

"SINNER MAN" REGISTERED half thoroughbred gelding to good home. $600. 592-7109.

WEANER PIGS, 9 WEEKS OLD, $35, 479-3280.

HAY FOR SALE: $2.25, $2.00 AND $1.50, 479-2793.

GOOD SUPPLY OF SECOND CUT local grass hay, 652-2278.

CEDAR FENCE POSTS FOR sale, $1 each. 384-4014 or 479-2341.

9 MONTH OLD YORKSHIRE Duroc boar for sale. 642-5148.

TOP QUALITY CONDITIONED hay and straw, $2.00, 652-2394.

WANTED: TWO HORSE TRAILer under $2000. 478-5277.

130 HEAVY EQUIPMENT and MACHINERY

BUTLERS BEST BUYS
CASE 580-B W-Loader, 1H Hoe, R.O.P.S. CAB — well maintained unit, $11,500.
1973 CASE 580-B w-loader, extentahoes.
R.O.P.S. CABS
Good clean unit, ready to work. $12,500.
1968 CASE 580 w-loader, Hoe, R.O.P.S. Canopy, $7750.
TRADES ACCEPTED, TERMS AVAILABLE
BUTLER BROTHERS EQUIPMENT LTD.
2070 KEATING X RD.
652-1121, DL 00698A

MELROE BOBCAT
HABITAT 2000
994 GOLDSTREAM AVE.
478-0811 DL 00784A
Field ready used specials
Simpson Seare 16 h.p. garden tractor and mower, excellent condition.
1963 MF 35 diesel tractor, 3-point hitch and draw bar. Ready to work.
Your Island dealer for Allis Chalmers-Melrose Bobcat Tractors.

PRICE REDUCED NOW
Ideal machine for small places. Small 4 wheel drive, 12.5 horsepower, 2 cylinder diesel tractor with backhoe and buckets, plus 5' wide scraper attachment and trailer. Will sell separately or as a unit. 478-4086.

1972 580B CASE BACKHOE, R.O.P. cab, 4 in 1 bucket, extendahoe, well maintained. 1967 Mercury single axle dump truck, 656-1671.

TRUCK FOR SALE, 1971 GMC, 427 tandem, highway use only, cab and chassis but 5th wheel and tractor gear can be included, $5500. 112-537-5564.

ZEERS BOBCATS
Special. New and re-built motors. Attachments. Rando oil. Zeers Bobcat Sales and Service, 478-0245.

H D GOOSENECK, LOWBED, tiltdeck, tandem trailer. Built for 350 Crawler. 743-5409. Offers to $1800.

YANMAR SMALL DIESEL TRACtors. Industrial and Marine engines now available at Stanwood Equipment, 652-1231.

ONE INTERNATIONAL TD18 & 18A with clearning and dirt blade. $3,000 for both. 746-6312 and 748-0078.

J20 DITCH WITCH TRENCHER. Good condition, c-w factory trailer. $4200 or best offer. 743-2509, 743-2110.

CASE 580 BACKHOE, ROPS CAB, 2 buckets, new tires, very sound throughout. Try your offer. 592-1631.

STAND-BY DEISEL GENERAtor, 110, 220, single phase 12KVA. 652-1534.

1969 D4D WINCH, ROPS CANOPY, brush blades, new engine, good shape. 642-4580.

2½ YD. DOMINION GRADE shovel. 478-2731.

D-5 CAT, R.O. P.S. HYDRAULIC angle dozer and winch. 478-2731.

135 FARM IMPLEMENTS

MF Massey Ferguson
STANWOOD
EQUIPMENT SALES LTD.
Used tractors at Stanwood equipment, one 65 MF gas, good cond. One — 65 MF diesel with loader. Two — 135 D MF — completely rebuilt. One — 9N Ford with rototiller. One — MF 2200 backhoe loader, instant reverse trans. 652-1231.
Industrial—Agricultural TRACTORS
6805 VEYANESS
652-1231
"YOUR LOCAL MASSEY DEALER."

MASSEY FERG. 35 Diesel Ready for spring work	$3200
David Brown 885 Diesel Tractor. 43 H.P. with loader, P.T.O. 3 pt. Low hours.	$7500
Howard E 50 Rotovator New blades	$900
New-Holland 145 Bu. Flail Manure spreader	$495

BUTLER BROTHERS EQUIPMENT LTD.
2070 KEATING X RD.
652-1121, DL. 00698A

FOR SALE
Garden Tractor, 14 horse John Deere. Hydromatic drive, hydraulic bulldozer blade. Any attachment will fit from posthole diggers to fork lifts. $1750. To view 4997 West Saanich Road or phone 479-2209.

FOR SALE
Garden Tractor, Blans 1040 with mower. Heavy duty unit. Six speeds ahead. $1295. To view — 4997 West Saanich road, or phone 479-2209.

FOR SALE
New facory built metal trailer wih tailgate, ramp. Suitable for transporting motorcycles or garden tractors, etc. $750. Phone 479-2209.

FORD 3000 FARM TRACTOR, gas, 950 hours, front end loader, power steering, diff. lock, 3 point hitch, 540 PTO, and attachments. 246-9107.

HAYING EQUIPMENT, NEW and used. J. Grieve Motors Ltd., 652-1642 days, 652-4192 evenings.

FARMALL SUPER A
Mower plows cultivator $1600. 478-2483.

9N FORD AND 1 SUPER DEXTA diesel. 478-8577.

148 LEASE VEHICLES

LEASING
VW Rabbit, Sciroccos, Audi Fox — Audi LS and Porsche
from $95
Per Month—Net Lease
36 Months
(Plus Sales Tax, Licence and Insurance)
DOUGLAS VOLKSWAGEN Ltd., Porsche — Audi
3329 Douglas St.
388-5466

150 CARS FOR SALE

WEEKEND SPECIAL
1975 Chev Impala 4-door hardtop, V-8 automatic, power steering etc., etc. 23,000 miles. Like new throughout, $3585. Appointment to see 384-1721, 592-3121. Sports Classic Cars, 2825 Bridge, DL00244A.

1973 MERCURY METEOR 9-PASsenger station wagon. Low mileage, power brakes and steering, automatic transmission. 5-position steering column, electric door locks. $4000 or offers. 478-1892.

1965 ACADIAN CANSO, 2-DOOR hardtop, 6 cylinder, 2 speed, automatic, air shocks, new interior black vinyl, 8-track stereo with speakers. Chromies and new tires. Cheap. 382-6701.

MUST SELL DUE TO FINANCIAL reasons, 1976 Toyota Corolla 1200 fastback, 4-speed. Immaculate shape with excellent gas mileage. Just over 5500 miles. $3200 or closest offer. 386-7442.

1964 ACADIAN BEAUMONT, 307 V-8, bucket seats, new carpeting, air shocks, gauges; '66 Oldsmobile Cutlass Supreme, needs some motor work. 382-6701, Rick.

1966 ACADIAN CANSO, V-8, 4-speed, buckets, posi rearend, guages, tachometer, console, mags. 382-6701, Rick.

150 CARS FOR SALE

HOME OF
LINCOLN, MERCURY, MONARCH, METEOR, COUGAR AND XR7, COMET, BOBCAT, '76 CAPRI II AND FORD TRUCKS!

12 Only
NEW!!
'76 CAPRIS
REDUCED TO CLEAR!

Example:
Stock No. 6-818

- —2.8 litre, V-6 engine
- —Power front disc brakes
- —Fold down rear seat
- —Styled steel wheels
- —Side view mirror
- —Full carpeting
- —Stabilizer bars
- —Back up lights
- —Steel belt tires
- —Reclining bucket seats
- —Instruments
- —Rack and pinion steering
- —Courtesy lights
- —Cigar lighter
- —Bodyside mouldings
- —Decour group
- —Automatic transmission
- —Radio
- —Electric rear window defroster
- —Racing mirror

Mfg. Sugg. List Price
$5904.90

NOW
$5354

YOU CAN PUT IT ALL TOGETHER! AT
SUBURBAN

OPEN 'TIL 9 P.M.
MONDAY TO FRIDAY
6 P.M. SATURDAYS

SUBURBAN MOTORS
3377 Douglas St.
386-6131
Dealer Lic. 00863A

PLIMLEY
1010 Yates
382-9121

76 A.M.C. Jeep CJ5 (4x4)
Power Winch, Mag Wheels, Canopy Top, Roll Bar, ONLY 7000 MILES
$6495

76 Dodge Aspen	$4495
75 M.G.B.	$4595
74 Audi 100	$4295
74 AMC Jeep 4x4	$4295
74 FORD Capri V6	$3695
73 Marina 2-Dr.	$1895
73 PLYMOUTH Fury III	$2395
71 PLYMOUTH Valiant	$2195
71 Toyota Corolla	$1495
70 Datsun 510	$1295
69 Ford Cortina	$1195
68 Triumph Spitfire	$1295
63 AUSTIN Mini	$ 595

OPEN 9 am to 9 pm
Dealer Licence 572A

ARTS CAR SALES
Now at 642 Burnside E.

383-8302	DL00286A
73 ROADRUNNER	$3995
73 DATSUN 610	$1995
72 GRAN TORINO Htp.	$2995
71 MUSTANG Mach I	$3495
69 CAMARO 4-speed	$1995

MANY MORE CARS FROM $150

1952 FORD
6 CYLINDER
47,500 miles
(original)
$1200 or best offer. 598-7513 after 6:30

1976 OLDSMOBILE OMEGA AUtomatic, power steering, brakes etc. As new $3975. Appointment to see 384-1721, 592-3121, Sports Classic Cars, 2825 Bridge, DL00244A.

1973 DATSUN 610 AUTOMATIC, 25,000 miles. Very clean $1775. Appointment to set 384-1721, 592-3121, Sports Classic Cars, 2825 Bridge, DL00244A.

1975 OLDSMOBILE CUTLASS Supreme 2-door hardtop. 17,000 miles. Exceptional condition, $3985. Appointment to sell 384-1721, 592-3121, Sports Classic Cars, 2825 Bridge, DL00244A.

1971 FORD GALAXY 500, TESTed, Immaculate, must sell. Only $1395. 477-0695.

1960 FORD ANGLIA, EXcellent condition, best offer, 477-3028.

1970 MAZDA 1500 DELUXE Station wagon, clean, economical, new clutch, $875. 478-2075.

Cornell
CHEV/OLDS
Cadillac
CHEVROLET TRUCKS
Sales/Service 385-5777

76 CHEVELLE Classic	$4895
76 IMPALA 4-dr. HT.	$4995
76 NOVA 4-dr.	$4195
75 MONTE CARLO	$5195
75 TOYOTA Corolla	$3095
75 IMPALA 2-dr.	$4695
75 MAVERICK 4dr.	$3495
75 MATADOR 2-dr., HT.	$4595
74 OLDS WAGON AIR	$4650
74 HORNET h-back	$2950
74 VEGA estate	$2850
74 VOLVO 145 Wgn.	$4395
74 MONTE CARLO	$4695
73 CHEVELLE 4-Dr.	$3695
73 NOVA 4-ds.	$2295
72 CHEV WAGON	$2495
71 PINTO 2-dr.	$1895
71 FURY II Htp.	$2195
71 CUTLASS Htp.	$2495
71 DATSUN 1200	$1595
71 FIAT 850 conv.	$1195
70 CHEV 4-dr	$1895
69 TORINO GT	$1895

76 GMC SIERRA Grande 4x4	$6695
76 CHEV ½-ton	$5595
74 CHEV ¾ ton Camper special	$4595
74 FORD ¾-ton	$3895

CORNELL
CHEV-OLDS LTD.
3050 Douglas—385-5777
Dealer Licence D-00681A

77 MAZDA HATCHBACK
$3345
IMMEDIATE DELIVERY

77 GMC Sierra 15 PU
76 MERC COMET, 7,000 mi.
75 MAZDA 808 cpe.
75 DATSUN 280Z, 21,000 mi.
74 AUSTIN MARINA
74 MAZDA truck
74 TOYOTA long box
74 FORD ¾-ton PU
73 MGB Roadster
73 MAZDA sport cpe.
72 CORTINA GT
71 VOLKSWAGEN
70 TORINO hardtop
69 RAMBLER S.W. auto.
69 AUSTIN 1100, auto.
68 BUICK SKYLARK

WHOLESALE

74 FIAT 128	$1995
70 MAZDA S.W.	$ 895
70 DATSUN 510.	$ 595
69 MAZDA	$ 495

810 Johnson at Blanshard
385-1451 D-00803A

HORWOOD MAZDA

'73 DUSTER
318 cu. in. Holley carb, Chryco HI lift cam, K-Rally mags, dark green with custom pinstriping, many extras, A-1 condition inside and out, asking $3250. 479-5403.

REAL STEAL. TOP RUNNING condition, 1969 A.M.C. Ambassador S.S.T., 343 cu. in., air, vacuum assist brakes, electric trailer brakes, fully reclining bucket seats, new paint, new front end. $1800 or nearest offer. 385-1015.

MACH I
Fastback Mustang 1969, wide radials and mags, super clean, lots of extras, 55,000 miles, asking $2995. for more details phone 479-1609.

'58 CHEV BELAIR FOUR DOOR, 283, V8, good reliable car with many new parts over last few years, automatic, goes in all gears except reverse broken. Best offer. 479-7647.

1969 CHEVELLE MALIBU, radio, power steering, power brakes, console shift, 350 V8, 4 barrel, sporty, powerful and reliable. $1400 or best offer. 479-3149, after 6:00 p.m.

'68 CADILLAC COUPE DE Ville, 2-door hardtop, black with white vinyl top, white interior, 60,000 original miles, $2600. 748-0341 between 8 a.m. and 5 p.m.

1971 MAZDA 1600 CC
Very good condition. Radio, electronic ignition. Nearly new Michelin radials. $1200 or best offer. 385-8639.

'64 CHEV. IMPALLA TWO-DOOR hardtop, automatic, power steering, power brakes, rebuilt 283. Tested. Excellent condition. 388-7282.

'67 CHEV CAPRI, 4-DOOR, NEW radials and mags, interior and motor excellent, $950 or best offer. 479-2977.

1970 T-BIRD, 57,000 MILES, full power and air. Immaculate condition. $3,195 or best offer. 478-1398.

1971 MAZDA R-100 4 SPEED, REclining bucket seats, radial tires, good condition, $1400. Thursday to Saturday, after 5 p.m. 595-1289.

'74 VEGA GT HATCHBACK, many options, radials, offers. After 5, 384-4774.

1972 DATSUN 1200, VERY sound. Must be seen. $1550. 479-2526.

'71 CHEVELLE MALIBU, MEtallic blue, automatic V-8, asking $1900. 652-3274 or 595-7054.

1971 MAZDA 1600 SEDAN, EXcellent condition. Checked, $850. Offers. 656-1635.

'74 BUICK APOLLO, 4-DOOR, power steering, 14,000 miles, A-1 condition. $3900. 382-3717.

1960 AUSTIN CAMBRIDGE. RUNS very well. Tested. Offers. Ted, 382-6661.

'63 MINI, NEWER MOTOR, NEW paint and tires. $300. After 5:00, 384-0085.

1973 VEGA STATION WAGON. Excellent condition. Automatic, radials. $2000. 385-6452.

LEAVING CITY. NO JOB. MUST sell 1972 Ford custom, excellent condition, only $1395. 383-1556.

'68 CORTINA, AUTOMATIC, ECOnomical on gas. A good deal at just $350. Phone 384-3635.

'64 OLDS F-85, V-8, AUTOMATIC, excellent running order, $400. 652-3052.

1973 MAZDA RX3 STATION Wagon, 18,000 miles. $2600. 383-3505, after 4.

'66 MUSTANG 6, AUTOMATIC, $975. Phone 595-1784 after 5.

Brian Holley
MOTORS LTD.

WE'RE
Overstocked
with
USED CARS

75 DATSUN 280Z 2+2
Air, sunroof, 1 owner, 14,000 miles
Was $7995 NOW $7595

74 FIAT X19 convertible
pop-top, bright red, black interior, immac.
Was $4895 NOW $3895

74 FIAT Spyder, Burgandy with tan interior, 19,000 1 owner miles, beautiful.
Was $5195 NOW $4895

74 FIAT 128 2 dr., bright yellow, 13,000 1 owner miles.
Was $2595 NOW $2295

74 VOLVO 144 Grand Lux, 4 dr., 4 spd., overdrive, air and leather.
Was $5495 NOW $5195

PRICES SLASHED!

73 DATSUN 510 2 dr.
35,000 1 owner miles, radio, tape,
Was $2495 NOW $2295

73 TOYOTA MK II
6 cyl., auto., p.s., exceptionally clean.
Was $3295 NOW $2895

72 MAVERICK 4 dr.
6 cyl. auto., p.s. 1 owner.
Was $2695 NOW $2295

1 TOYOTA Corona
4 dr., radial tires
Was $995 NOW $695

71 MAZDA 1800
4 dr., piston engine, clean $995

70 TOYOTA Corona MK II
hardtop, auto., needs paint. $1495

Make an Offer

Brian Holley
MOTORS LTD.
3319 Douglas at Cloverdale
DL. 00903A 384-1161

De Pape

CLOSED
For
EASTER Holidays
OPEN
Tues., April 12th
DePape Motors Ltd.
1407 BROAD ST. 384-8036
D-00264A

DEMONSTRATOR
75 BUICK Regal 2-door hardtop. Fully equipped, only 8,000 miles! Replacement cost well over $8,000. Now only $5748. Trades and terms accepted. For a test drive, call MARTIN CUMMINGS at 382-7121, or res. 477-8476. Empress Pontiac Buick GMC Ltd., DL 01227A.

1976 BUICK SKYHAWK, HATCHback, like new, only 1,800 miles, AM-FM radio, custom interior, finished in metallic blue with matching interior! Priced right at $5195 — For complete details contact Wes Downey at Brian Holley Motors, 384-1161. DL00903A.

'76 FORD PINTO SQUIRE Wagon, only 11,000 miles, one owner, automatic, P.S., P.B., V6-cyl., roof rack, steel belted radials, very clean, $4895. For personal attention, please contact Paul E. Croy at Brian Holley Motors, 384-1161. DL00903A.

STUDEBAKER 63 WAGON Inspected March 78, 6 cylinder. New upholstery. Excellent all round condition with spare rear axle, transmission, head, carburetor, and many miscellaneous parts. 2 snow tires on rims $650. 479-6808.

1976 OLDSMOBILE CUTLASS Supreme sedan, V-8 automatic, power steering, brakes, factory tape, etc., etc. As new condition $4950. Appointment to see 384-1721, 592-3121, Sports Classic Cars, 2825 Bridge, DL00244A.

75 CELICA ST
Like new! Only 8,000 miles. Contact KARL KUESTER at Empress Pontiac Buick GMC Ltd., 382-7121, or res. 477-5798. DL 01227A.

'77 RABBIT
4-door Auto., radio, 3600 miles, showroom condition, warranty transferable, $5,300 new, asking $4,800. 656-5920.

'65 CHEVELLE FRESH MOTOR. 327-350 h.p. cam, torker, holly, accel., cyclone, scheiffer 4:11 posi, munsie 4 spd., comp-plus, cragers, naugahide interior. $2350. 477-1482.

SAVE $1200 ON NEW '76 VW Scirocco, 400 miles, rear wiper, AF-FM, 8-track, asking $5200 or offers. Must sell. 595-5340, anytime.

1958 VW BUG. GOOD CONDItion. Flared rear fenders, wide tires, blanked inside windows. Asking $600. 477-6525.

PRIVATE — 1972 VEGA 2300 GT 4 speed 2-door hatchback. 35 m.p.g. $1095. Dominion Hotel, Room 102, 759 Yates.

1965 VW. BEETLE, GOOD CONdition all around. Quick sale. $575 or near offer. Phone 382-2576, between 10 a.m.-3 p.m.

REPOSSESSION — 1970 VW wagen. Rebuilt motor and automatic. Offers. 385-8224 before 6 p.m.

1972 MAZDA R100. EXCELLENT condition, new snow tires and battery, radio, 39,000 miles. Asking $1675. 598-1674.

'72 TOYOTA COROLLA 1600 four speed. Good condition, tested till Feb. '78. Reasonable, offers. 385-5292.

WESTERN LISTING SERVICE
Autos from $200-$6000. We can help you find a car or sell a car. 592-3040.

1973 PLYMOUTH SATELLITE Sebring hardtop, radial tires, extras. Just tested. Asking $2495. 478-5193.

1971 ACADIAN, V-8 AUTOMATIC, excellent condition, four door, offers. 383-8419.

1966 DATSUN 410, IN RUNNING order, $200, phone 386-0710.

1971 ROADRUNNER, 383 MAGnum 4-speed Hurst, $2800. Phone 592-4048.

1971 TOYOTA MARK II, 2 DOOR, automatic. Asking $1500. 383-8441, 479-1974.

1965 CHEVELLE 2-DOOR, 6 CYLinder automatic, $400 or offers. 382-5085.

'72 CORTINA AUTOMATIC, EXcellent condition, $1600. 384-2789 after 5:30.

'71 COMET GT, 302 CU. IN., 4-speed, 56,000 miles, $1850. 385-8089.

1975 DODGE CORONET, V-8 IN immaculate condition. Low mileage. 7829 East Saanich Road.

'68 FIREBIRD 350. VERY GOOD condition. Chrome wheels, $1500. 598-2397.

'73 FIAT 128 4-DOOR, MECHANIcally A-1. 32,000 miles. Asking $1700. Phone 383-8346 or 652-3552.

ENSIGN CHRYSLER PLYMOUTH

ENSIGN HAS OVER 275 UNITS!!
Here Are
Some Examples

75 Pontiac Astre
76 Dart Custom
76 Nova Cabriolet
73 Buick Century
74 AMC Gremlin
74 Plymouth Cricket
72 Dodge Polara
76 Dodge Colt
72 Monaco S.W.
75 Plymouth Fury S.W.
76 Vega Estate Wagon
76 Chrysler Newport
76 Chrysler New Yorker
73 Plymouth Custom S.W.
72 Chevelle Malibu
73 Cougar XR7
76 Pinto Squire S.W.
75 Valiant Duster
76 Triumph TR6 Convt.
71 Mazda 1800
74 V.W. Bug
74 Cougar XR7
74 Plymouth Sport sub. Wgn.
73 Montego MX.
75 Olds Omega
73 Fiat 124 Spider
73 Sebring Plus
70 Chrysler Newport
75 Dodge Monaco
76 Valiant Duster
75 Meteor Rideau S-W
73 AMC Hornet
75 Chevrolet Nova Custom
75 Chrysler Cordoba
74 Ford Torino S.W.
69 Triumph Spitfire Convert.
76 Valiant
75 Ford Torino S.W.
75 Plymouth Gran Fury
76 Chrysler Cordoba
74 Ford Gran Torino
76 Datsun B210
72 Ford Cortina

No Down Payment
100% Bank Financing
INCLUDING
1977 INSURANCE
O.A.C.

ENSIGN
Chrysler-Plymouth Ltd.
DOWNTOWN
YATES AT COOK
Dealer licence number D495A
386-2411
Open Weekdays
Till 9:00

BEN MADSEN
MOTORS LTD.

76 GRANADA Sedan, V8 auto., p.s., p.b.	$4950
76 HONDA Civic, 4 spd., radio, tach	$2895
75 NOVA sedan, V8 auto., p.s., p.b.	$3695
75 PINTO, 17,000 miles	$2895
74 CHEV 9 pass. wagon	$3850
73 FORD pickup, V8 auto.	$3495
73 FORD 1-ton window van semi-camperized	$3795
72 TOYOTA 1600 4 spd.	$1595
72 PINTO WOODIE S.W. auto	$2195
71 DATSUN pickup 1600	$1795
70 VW Super Beetle	$1395
70 MAVERICK 2 dr., 6 std.	$1295
69 GALAXIE 2-dr. Htp., V-8 auto., p.s., p.b.	$1295
69 SCOUT 4-cyl. auto.	$ 995
69 VAUXHALL Victor auto.	$295
60 GMC pickup std. 6	$1295
68 BEAUMONT wagon, V8 auto., p.s., p.b.	$1295
68 VOLVO 144S, auto.	$1295
64 FORD 1-ton flatdeck	$1495

BANK FINANCING AVAILABLE

2691 Sooke Rd. 478-5011
In Glen Lake D.L. 00569A

Honda
CAR CENTRE
YATES AT QUADRA
"For a good deal more . . ."
Dealer Lic. 846A

1965 MUSTANG FASTBACK, BALanced and blueprinted, 289 cu. in. motor. 3-speed automatic, transmission with B and M parts. 12,000 miles, $1750. 656-2552.

1970 BUICK SKYLARK, POWER windows, steering and brakes. 1971 T-Bird, power windows, steering and brakes. Best offers, after 5. 383-1589.

1971 DELUXE VALIANT, 4 DOOR, 6 cylinder automatic, power steering, radio, excellent condition, ask for Don Redecopp, 386-2411, D00495A.

66 OLDS 88, FOUR DOOR HARD top, power steering, power brakes, radio, excellent condition. Clean, must be seen, $700. 386-8052.

1974 DATSUN TWO DOOR, AUTOmatic, only 16,000 miles immaculate condition. Please phone after 6 p.m. 658-8780.

'72 EL CAMINO, 350, 650 HOLLEY double pumper, Edelbrock manifold, 411 rear end, Tonneau cover, some body damage $1500. 474-2051.

'73 TOYOTA COROLLA, ONLY 20,000 miles. AM-FM radio, four new tires. $1950. Phone 595-0134.

FIRST $1000 TAKES 1969 mustang 302 auto. Runs well. 384-7270.

'72 DATSUN 510, LOADED WITH extras. $1,750. 384-8891.

peter pollen ford
FORD

7-DAY MONEY BACK GUARANTEE

76 MONTEGO MX S.W. squire, wood grained, fully equipped, factory air, like new, only 8,000 miles	$6495
76 GRANADA 4-dr. sdn. V-8, factory air conditioned with many extras	$4995
76 MAVERICK 4 dr. sdn. Low mileage	$4295
76 PINTO	$2995
75 GRAN TORINO SW FULLY EQUIPPED	$4695
75 VOLKSWAGEN	$2395
75 MONARCH 4 door sedan, 6 cylinder	$4395
75 MONZA 2 plus 2	$4195
75 DODGE DART S.E.	$4295
75 FIREBIRD—Loaded	$5395
74 FORD S.W.	$3895
74 MUSTANG 2+2	$3795
74 PINTO S.W	$2795
74 MAVERICK 4-door sedan V-8, Automatic	$2895
74 VALIANT SCAMP V8, automatic	$3295
73 AUDI S.L. 100	$3795
73 TOYOTA Corolla	$2095
71 TOYOTA 1200. Excellent condition	$1595
71 CORTINA GT	$1395
69 ENVOY S.W.	$ 795

TRUCKS

77 TOYOTA LONG BOX Deluxe. Only 400 miles	$4895
76 FORD 150 4-wheel drive	$5995
76 DATSUN SPORT P.U. AND FULLY EQUIPPED CAMPER	$5995
72 DODGE 1-Ton Flat Deck	$3295
75 FORD ¾-Ton XLT Super Cab	$6195
73 COURIER p.u.	$1795

PETER POLLEN FORD
YATES AT COOK
384-1144
D 00745A

WILLE HAS

67 ACADIAN 4 dr. 6 std.	$695
68 MUSTANG, goodies galore	$2195
69 CUTLASS Supreme. HT.	$1995
69 CAMARO 327, V-8 auto.	$2295
69 MUSTANG Grande 302 AT	$1995
72 OLDS Cruiser Wagon	$3995
72 GOLD DUSTER auto.	$2495
73 TOYOTA Coupe, must see	$1995
73 DATSUN 510 Sedan	$2195
73 SATELLITE Wgn.	$2995
74 DART Sport, 6 AT, P.S.	$2995
75 DART sport 360 auto.	$3895

SEE OUR TRUCK AD
CLASS 154 TODAY'S PAPER

Many more to choose from

WILLE MOTORS LTD.
Dlr. D-00840A
3240 Douglas at Cloverdale
382-2313
OPEN 9 A.M. to 6 P.M.

1964 VOLKSWAGEN SQUAREBACK, $450
1964 VAUXHALL VIVA, $250
Phone between 6-7 p.m., 385-8262

'75 BUICK LASABRE. EXcellent condition. All power, air conditioned, low mileage. Phone 384-2180.

73 AUDI 100LS FOUR - DOOR sedan, auto., radio, soft yellow, white vinyl roof, $4100. 656-6517 between 4 and 9 p.m.

966 BUICK SPECIAL DELUXE. 950. Worth a look. 655 Griffiths or phone 385-8963.

73 GRAND PRIX, AIR, POWER equipment, AM-FM radio, $3500 or offers. 656-4076.

1955 PACKARD AND 1952 CADILlac, 70,000 original miles. Phone 112-689-9680.

1971 THUNDERBIRD 4-DOOR Landeau, good condition. First offer over $2,400. 385-7670.

1975 JEEP CJ5 6 CYL. METAL top. 7,500 miles, super shape. $5300. Collect, 539-2446, Galiano.

'65 RAAMBLER CLASSIC 660 Tested, runs well. $450. 479-7671 after 5.

'59 FORD PANEL 6 CYLINDER, 4 speed on floor, runs good. $475. 478-3384 and 478-3158.

'65 CHEV IMPALA SS TWO-DOOR hardtop. 289 automatic, white interior. $600. 478-4914.

1976 MONTEGO VILLAGER
SW, low mileage. Like new, one owner. All options. $7500. 478-4706.

'73 CORTINA GT. EXCELLENT running condition. Only 37,000 miles. $1595. 382-8992.

1965 CONVERTIBLE
Meteor, runs good, no rust, good top. $500. 478-4706.

'69 DART SWINGER, GOOD COndition. $1700 or highest offer. Phone after 5, 386-6451.

1964 CHEVELLE MALIBU STAtion wagon. Tested till '78. $300. 592-2766.

1974 JEEP CJ5 RENEGADE, 19,000 miles, best offer, phone after 6, 382-1970.

1976 HONDA CIVIC, MANY extras. Must be sold. $3750. 5-9 p.m. 112-629-3519.

'70 MAZDA 1200 COUPE, GOOD shape, $600. 595-7894.

'74 FIAT 128 IN GOOD CONDItion, $1750. 592-7977.

1976 DATSUN B210 STANDARD, $3275. 382-9975.

Speedway
MOTORS LTD.
AUDI PORSCHE
VOLKSWAGEN

Vancouver Island's
1st and oldest
Established
VW-PORSCHE
DEALER

76 Scirocco met. Silver
76 Rabbit 2-dr. black
76 Rabbit 2-dr. sunroof
76 Rabbit 4-dr. auto.
76 Rabbit 2-dr. deluxe

CAMPERS

77 VW Westphalia (3)
76 VW Dorper (2)
75 VW Westphalia (2)
74 VW Westphalia (3)
73 VW Safari
73 VW Hanover
72 VW Westphalia (2)

PORSCHES

77 Porsche turbo
77 Porsche 924
74 Porsche Targa
73 Porsche 911 Coupe
65 Porsche 356 Coupe

PLUS
A LARGE SELECTION OF QUALITY USED CARS

FAMILY OWNED
AND OPERATED
SINCE 1953

DOWNTOWN
971 Yates Street
at Vancouver
Dealer Licence No. D-00486A
385-2415

1974 CHEVROLET VEGA ESTATE Wagon, gold with side panelling, many options including automatic transmission, radio, sport wheels, wide oval tires, roof rack. One lady owner, 15,000 miles, excellent condition. $2,795 or best offer. Phone 479-8473 after 5 p.m.

TRANSPORTATION SPECIALS
1971 chevelle 2-door hardtop, $1275; 1972 Cortina, $785; '69 Cortina automatic, $885; 1967 Karman Ghia, $485; '72 Toyota, $1285; 1967 Cortina, $385. Appointment to see 384-1721, 592-3121, Sports Classic Cars. 2825 Bridge, DL00244A.

LOVELY AND AFFORDABLE red 1974 Super Beetle Deluxe, sunroof, 28,000 miles, automatic stick-shift. New price February 1975 $5,100, reasonable best offer. 592-9897.

'71 CHARGER RT
440 High Performance, Holley, Edelbrock, crane, hedmen, CDI Posi, GR60, SE interior, $2,795 or offers, 386-7202.

LOOK! AS NEW TESTED 1973 Toyota Celica ST four-speed. Bucket seats, rear defroster, AM-FM radio, factory tool kit and owners manual. Only 22,000 original miles. First $2,700. 479-9283.

'69 DODGE STATIONWAGON, AUtomatic, $400. '68 Torino GT, bucket seats, mags, automatic, $1,200. 474-1945.

1956 NOMAD, NEW PAINT AND upholstery AM-FM stereo, headers, Accel Ign. 425 HP 427, 4-speed, 5,000 miles, after 5:30, 592-0553.

1966 VOLKSWAGEN BEETLE, needs transmission and body work, offers. Phone Scott, 598-6551 before 6 p.m. or 592-7154 evenings.

1973 DATSUN 510, 44,000 MILES, mag wheels, radials, CB headlights, many extras, must be seen. Offers, 383-5888.

'63 ACADIAN CANSO, NEEDS trans work, new paint, tested, will swap for motorcycle. 658-5655 after 6 p.m.

1966 LINCOLN TWO-DOOR coupe. Excellent condition, new paint, new tires, offers. 385-1579, 478-1777.

'73 FORD LTD STATION WAGON, all power, low mileage, immaculate condition throughout. $3800 firm. 479-9869.

GOOD BUY, '73 VEGA, TOP running condition, new tires, accept any reasonable offer. 382-1572 after 5 p.m.

'74 BUICK CENTRY, 4 DOOR, 350, automatic, power steering, power brakes. Asking $3900. 658-8880 after 6 p.m.

OPEL SEDAN 1969. FAIRLY good condition, $300 or open for offers. Phone after 5 p.m. 382-0892.

'74 VOLKSWAGEN, AM-FM radio, good condition, $1500. 384-0335.

'63 BUICK WILDCAT, GOOD transportation. first $375 takes. 479-8945.

'63 FORD FAIRLANE, RECENTly completely rebuilt, over $500 in parts, $350. 477-3917.

1971 PONTIAC T-37, GOOD CONdition, reasonable offers. 642-5051 after 6.

'69 FORD GALAXIE, 2-DOOR hardtop, 302, PS, PB, good condition, $800. 477-2409.

1976 EL CAMINO AUTOMATIC, radio, excellent condition. Offers. 112-324-7441 9 a.m. to 5 p.m.

1969 DATSUN 1600 SPORTS CONvertible, standard 4-speed, 33,000 miles, best offer. Phone 595-2437.

1973 TOYOTA CELICA ST, EXcellent condition, only 22,000 miles. First $2695. 479-9283.

1970 MAZDA, GOOD CONDITION, tested, good tires, $850, offers. 477-5342.

1951 98 HARDTOP COUPE OLDSmobile, driven by lady, $3000. Call between 7 and 8 p.m. 382-9635.

1964 VW, NEW BRAKES, CLUTCH front end, paint. Tuned, tested $550. 478-9803.

1974 DODGE CHALLENGER, very good condition. Phone 382-6767 or 479-7174.

1969 CHEVELLE MALIBU 2-DR, ht. 350, 4 spd., p.s., p.b., Excellent condition. $2395. Phone 642-3055.

1962 VW BUG EXCELLENT CONdition, best offer. 592-2328 after 5 p.m.

1970 DATSUN PICK-UP, $1000. 1968 Fiat Spyder 850, $950. 382-6098, 592-4485.

'67 VW, RADIO, GAS HEATER. 386-1772, 384-3763.

1969 FORD CUSTOM SEDAN, radio, asking $995. 382-3490.

'73 CORVETTE, IMMACULATE, lots of extras, 384-5649 after 4 p.m.

'64 FAIRLANE DOESN'T WORK, $50. 385-2874.

'71 VOLVO 142S, AUTOMATIC, good condition, $2,000. 385-0364.

METRO HONDA

77 HONDA CIVIC
From
$3422
All makes, models, and colours!
PARTS & SERVICE

—SPECIAL—
75 VALIANT BROUGHAM
One owner and only 18,000 miles. 4 door, automatic, power steering and brakes, radials. $3995

70 Volkswagen	$1125
73 Nova H'back	$2625
62 Rover	$ 825
73 Javelin	$1725
73 Celica	$2325
71 Volvo	$2225
72 Fiat	$1425

NO DOWN PAYMENT!
100% Bank Financing at 12¾% O.A.C.

CALL NOW!
388-6921
Open
9 a.m. - 9 p.m.

METRO HONDA
2151 Blanshard
Next to the Arena
Dealer Lic. D.01627A

METRO HONDA

PAINTER
MOTORS LTD.
GOOD SELECTION OF
PREMIUM
USED CARS

74 LINCOLN MK IV	$9400
73 PINTO Squire wgn.	$1995
73 PINTO 4 speed	$1795
73 CUTLASS S 2-dr. HT.	$3295
72 BUICK Skylark 2-dr. HT.	$2495
72 DATSUN 1200 low mileage	$1395
71 MACH I Immaculate	$3495
71 BUICK Centurian HT.	$1995
70 MUSTANG Fastback	$2895
70 SWINGER 2 dr. HT.	$1395
69 FIREBIRD convert auto.	$1995
69 CUTLASS 2 dr. HT.	$1795
69 MALIBU convert.	$1995
69 FIREBIRD overhead cam	$1795
68 COUGAR 302 4 speed	$1995
68 FIREBIRD 400, with air	$2395
67 CAMARO SS, 50,000 mi.	$2495
67 CAMARO 396 4 speed	OFFERS
67 COUGAR auto. P.S., P.B.	$1695
64 MUSTANG V-8 auto., P.S., P.B. very rare, completely stock	$1995

1513 QUADRA at PANDORA
D-00346A 385-0122

76 TRANS AM
7,000 miles, finished in silver. 2 year full power train warranty. For further details and personal attention, ask for
ALAN SHEARNE
Empress Pontiac Buick GMC Ltd., 382-7121, or res. 382-3391. DL 01227A.

SIDNEY CAR MART
Shop in Sidney and SAVE!
NEW and USED
Cars — Trucks — Motorcycles and Aircraft
9757 5th St. D.01591A 656-2437

MINT 1974 NOVA SS 23,600 miles, original owner, 350 cubic inch, loaded with extras. $3,400. 658-8112.

'74 DUSTER 318, AUTOMATIC, mags, air-shocks, tape deck. Excellent condition, low mileage. $3,495. 4777-4601.

'73 JAVELIN, NEW CONDITION. Vinyl roof. Power steering, power brakes, radial tires. Reasonable offer accepted. 478-0041.

1971 MUSTANG FASTBACK, 46,000 miles. Looks like new! Tested 1978, $2800, trade, make me an offer! 656-6806.

1974 TOYOTA COROLLA, BLUE exterior, 2 door, radio, 22,000 miles, excellent shape. $2250 or nearest offer. 382-8662 after 5.

DIRTY MARY
1969 Charger. Black on white, extra tires. tested to '78. $1,450. Trade, offers. 656-6806.

MUST SELL 1970 TOYOTA CROWN wagon, 6 cylinder, snow tires and chains, good condition, 656-5431, 656-4521.

CADILLAC EL DORADO
73 El Dorado, all equipment. 386-8135 weekdays, 8:30-4 p.m., weekends 477-2060.

1974 RX4 MAZDA, 4-SPEED, 8500 miles. $3400 or trade for mint Mustang fastback, automatic. 598-7688.

'63 NOVA 2-DOOR HARDTOP, economical 6 cylinder, automotic, tested, new paint and many new parts. 385-0329 or 478-3085.

'71 FORD TORINO, SMALL 8, good condition, $1200, 477-8088 evenings.

1974 ASTRE STATIONWAGON, 4 cylinder, 4 speed, tested till '78, good condition, asking $2,300. 385-6040.

'74 CHARGER, 318, P.S., P.B., 18,500 miles, white vinyl roof, brown wire wheels and tires. $3700 or offers. 478-0798 after 5.

69 CHEVELLE MALIBU, 350 auto., immaculate, new paint. 478-6186.

1960 VAUXHALL, GOOD RUNning condition. Best offer. Phone 384-7696 anytime.

WISE TRANSPORTATION, '64 valiant. New transmission. $300. 479-6584.

1974 VEGA STATION WAGON, radio, radial tires, metallic green, 23,900 miles, $2150. 479-3507.

1963 CHEVY II, 4 DOOR, POWER steering, automatic, new tires. 652-4116.

1970 BUICK CUSTOM SKYLARK, good condition, $1300 firm. 477-7703.

71 VEGA GT, $900 OR OFFERS. 1967 Chevelle Malibu, $500 or offers. 2739 Scafe Road.

'63 RAMBLER FOUR DOOR, automatic, radio, $350. 592-9583.

AMC
4 CLASSIC CARS!

'75 VOLVO
164 SEDAN
This one owner, low mileage car is absolurely beautiful. Includes automatic, power steering, power brakes, radio, power windows, sun roof and air cond.
$7495

'76 TOYOTA
CORONA SEDAN
Another one owner, low mileage beauty with 4-speed trans., defogger, radio and tinted glass.
$4195

'75 GREMLIN "X"
This one owner baby blue Gremlin has the 304 V-8 engine with a 3-speed trans., the wide wheels and tires, bucket seats, power steering and power brakes.
$3395

'74 FIAT 128 SEDAN
So clean it looks like new! With 4-speed, radio and all new tires.
$2395

REG MIDGLEY
MOTORS LTD.
736 Cloverdale
385-8756
DL 00247A

CARS
ESQUIMALT AUTO MART LTD.
TRUCKS

480 Esqimualt Rd.
382-7195
No Money Down
On Approved Credit
PRICES
SLASHED

74 MUSTANG II 2 Dr., 4 cyl. 4 speed, buckets, new paint.	$2795
73 MONTEGO MX 2 Dr., ht., V8 auto., P.S., P.B., Vinyl roof.	$2875
72 MUSTANG 351 Cleveland V8 auto., buckets, jet black.	$2795
72 DODGE CHARGER 2 Dr., V8 auto., P.S., P.B., Vinyl roof.	$2495
71 TRIUMPH GT6+, 6 cyl., 4 speed, new paint, Sharp.	$2595
70 MUSTANG V8, 4 speed, buckets, vinyl roof, power plus.	$2250
69 MUSTANG 302. Cobra., Mach I Fastback, auto., sleek.	$2395
68 FORD ECONOLINE VAN E200, V8 auto.	$2550

No Money Down
LARGE SELECTION
D 00856A

EMPRESS
PONTIAC BUICK GMC

75 Valiant Scamp, 2 door. 6, automatic, power steering, power brakes, radio. Finished in red with all black vinyl trim. $4295

74 LE SABRE custom 4-door hardtop, 8-cylinder, automatic, power steering, power brakes, radio. Turquoise in colour with all vinyl trim.

OPEN
Mon.-Thurs. 9-9
Fri.-Sat. 9-6
2867 Douglas at Topaz
382-7121 D.L. D01227A

POLICE CAR
Ex-RCMP detective car. '72 Ford 4 door. New paint, V8, A.T., P.S. A great buy at only $1499. Trades and terms accepted. For a good deal, call MARTIN CUMMINGS at 382-7121, or res. 477-8476. Empress Pontiac Buick GMC Ltd. DL 01227A.

1974 ASTRE STATIONWAGON, low mileage, good condition, call 598-8650 before 11 a.m. or 477-9222 after 5 p.m., ask for Paul.

1970 OLDS VISTA CRUISER wagon. Factory air, 70,000 miles, good condition $2450. Duncan, 748-9387.

MUST SELL '68 OLDS DELTA 88 4-door hardtop. Well kept executive driven. $1,400. Offers. 592-4330.

1967 VOLKSWAGEN, LADY driven, reliable, tested, mechanically sound. $785. 477-0397.

1965 STATION WAGON, OLDS, Vista Cruiser, nine-passenger. 595-7654.

'74 TOYOTA CORONA 2-DOOR hardtop, 13,000 miles. Loaded. $3595. 595-2447.

'67 COUGAR, EXCELLENT CONdition, $2,000 or nearest offer. 383-0783.

1977 HONDA CIVIC SEDAN, WITH radio moundings. Only 3,000 km. Asking $3250 firm. 386-9194 after 6.

1971 MAZDA 1600 SEDAN, EXcellent condition, checked, $850, offers. 656-1635.

1974 CJ5 JEEP, V8, VERY clean. 652-1444, evenings.

'68 TOYOTA COROLLA 2 DOOR. Excellent condition. $700. 477-0886.

1970 FORD LTD, GOOD SHAPE. Offers 595-1159.

250 HOUSES FOR SALE

DOUGLA
VOLKSWAGEN
PORSCHE
AUDI

YOUR LARGEST
VOLKSWAGEN
DEALER
ON THE ISLAND

THINK SPRING!!
THINK CAMPERS!
(Good Selection Available)

USED CAMPERS

74 VW CAMPER. 4-Speed, propane fridge and stove, permanent hardtop	$5995
74 VW WESTFALIA. 4-Speed, radio and fully equipped	$6495
74 VW SAFARI camper. Permanent hardtop, upper double bed, 2-way fridge, propane stove	$6495
71 VW WESTFALIA. 4-Speed, fully equipped	$4195
70 VW CAMPER. 4-Speed and radio	$3395

PREMIUM USED

74 CHEVY NOVA 4-door sedan. Automatic, power steering, power brakes, vinyl top. 25,000 miles	$3995
73 PINTO Station Wagon. 4 speed, radio and roof rack	$2795
73 MAZDA 618, 4-door, automatic with radio	$2195
73 CHEVROLET BEL AIR 9-passenger station wagon. Automatic, power steering, power brakes	$3695
73 MUSTANG. Automatic, metallic paint and bucket seats	$3295
72 TOYOTA COROLLA 4-door. 4-Speed and radio	$1695
72 VEGA 2-door. 4-Speed and radio	$1795

—PLUS—
A GOOD SELECTION OF CLEAN, LOW MILEAGE VWs, IMPORTS AND DOMESTICS!

100 PER CENT
FINANCING
O.A.C.
SCOTIA PLAN

Douglas Volkswagen Ltd.
Porsche - Audi
3329 Douglas Street
388-5466
Dealer Licence 00341A

1966 BEAUMONT
283 automatic $550.
385-4815.

59 FORD GOOD CONDITON invested $1000 bills to prove $450, 592-3087.

1975 MAVERICK FORD, $2,998. 16,000 miles, good condition. 478-6467 after 3 p.m.

1964 VALIANT, SLANT 6 AUTOmatic, 68,000 miles, tested. $695. 384-5827.

'69 GTO
Automatic, new paint, tapedeck, 47,000 miles. $2,500. 656-3426.

1970 VW BEETLE, ONLY 1,000 miles on rebuilt engine Excellent condition. Asking $1695. 656-1777.

'69 MUSTANG FASTBACK, 302, auto, needs some work, $1400 or nearest offer. 658-5806 after 5.

1969 COUGAR XR-7, 351 4-BARrel, steal this for $1400. Phone 598-2603, aftrer 4 p.m.

'67 CAPRICE, EXCELLENT INterior, Mags.. $800 or best offer, 385-0317.

1967 RANCHERO 390—4 SPEED, new paint and tires, mags, tape deck, tested. 652-2278.

68 VOLKSWAGEN BUG, EXcellent condition, asking $875. 595-0379.

MUST SELL: 1964 RAMBLER classic. 1965 Falcon stationwagon. Offers. 384-6453.

COMPARE THIS PRICE '73 Gremlin just $1200. 479-4865, 595-6158.

69 MAZDA, 1500, RECENTLY REbuilt, good shape. $1000 or best offer. 383-2755.

CADILLAC
1968 Sedan de Ville, top condition. 477-1460.

'59 AUSTIN CAMBRIAN, STANdard, motor rebuilt, good condition, $280. 478-0163.

'57 CHEV. TESTED, RUNS well, best offer. 383-5230.

1960 CORVAIR $225.
477-4111

1973 DODGE POLARA, 37,000 miles, two door hardtop, 384-3933.

1970 MACH I, 428 CJ. SIDE pipes. $3500. 477-3894.

1976 HONDA CIVIC STATION wagon, standard 1600cc. 478-9357.

150 CARS FOR SALE

VICTORIA DODGE CHRYSLER
ON YATES

CARS

PRICED TO SELL

1975 DODGE DART, 2-door sport Coupe, 225 6-cylinder, automatic, power steering, only 7,000 miles. Stock No. 1682A. Was $4795. $4581
ONLY $81 DOWN
Balance over 48 mos.
at $121.84

1976 CHRYSLER New Yorker, 2-door hardtop, loaded with options. 15,000 miles. A beautiful buy. $8881
ONLY $81 DOWN
Balance over 48 mos.
at $238.27

1976 DODGE DART custom 4-door, 225 6-cylinder, automatic, radio, power steering. Stock No. 1662A. Was $4795. $4481
ONLY $81 DOWN
Balance over 48 mos.
at $119.13

1976 PLYMOUTH VOLARE station wagon, V-8, automatic, power steering, 13,000 miles. Was $5395 $4881
ONLY $81 DOWN
Balance over 48 mos.
at $129.96

1974 DATSUN Wagon. Here's a good little yellow 4-speed. Was 4-speed. Was $2795. $2681
ONLY $81 DOWN
Balance over 48 mos.
at $70.39

1974 PLYMOUTH SATELLITE. Ex-Victoria Police car (one owner). Special price $1581
ONLY $81 DOWN
Balance over 48 mos.
at $40.61

1974 MAZDA RX4 Station Wagon, 4-speed, Alaskan white, radial tires. A real bargain $3381
ONLY $81 DOWN
Balance over 48 mos.
at $89.35

1973 CHEVROLET Caprice, 4-door hardtop, factory air conditioning, plus loads of other options. $3381
ONLY $81 DOWN
Balance over 48 mos.
at $89.35

1972 MAZDA 4-speed transmission, good economical transportation. $1481
ONLY $81 DOWN
Balance over 48 mos.
at $37.90

1971 CAMARO, 350 V8 engine, automatic, power completely reconditioned. $3381
ONLY $81 DOWN
Balance over 48 mos.
at $89.35

1967 VOLVO. Immaculate condition. Shiny black, Low mileage. $1881
ONLY $81 DOWN
Balance over 48 mos.
at $61.08

Interest rate is 13.5 per cent simple per annum.

REMEMBER

Because we thoroughly recondition our trades, we offer you 100 per cent power train warranty for 30 days at no charge on 1972s and newer. All used car buyers receive the 24-month G.W. warranty.

VICTORIA
DODGE CHRYSLER
819 YATES
Hours Mon.-Fri 9-9, Sat. 9-6
D.L. No. D00867A
384-8174

'76 GRAN PRIX, NICELY LOADed, immaculate condition, reasonable offers, 478-8882.

'67 PLYMOUTH FURY 4-DOOR, V-8, auto., very clean, $695 or best offer, 656-5742.

1970 FAIRLANE, STANDARD 6 cylinder, low mileage, good condition, $1,200 or best offer, 479-8804.

'71 SUPER BEETLE, WELL maintained, excellent condition, $1875. Ask for Kirk, 477-5798.

1971 VW 411 STATION WAGON, under 39,000 miles. Asking $2,000, 477-8210.

CHALLENGER
1970 340 automatic, immaculate, 592-4905.

'65 MUSTANG, 6 STANDARD, needs work, drive away, $150. 658-8839.

1972 VOLKSWAGEN STATION wagon, 4-speed, offers. Cheap, 382-2751, ask for Ed.

1966 RAMBLER, 4-DOOR SEDAN, standard six, good shape, $400 or offers, 656-5654.

1972 VOLKSWAGEN SUPER BEEtle, 4-speed, new paint, etc. Offers, must sell, 382-2751, ask for Ed.

1971 VOLKSWAGEN STATION wagon, automatic, very good condition, 383-3951.

1969 CHEV IMPALA, CUSTOM, 327 V-8, good running condition, $900. Call 642-4289.

1975 SS NOVA, 2-DOOR, AUTOmatic, radio, tape and radial tires, 22,000 miles, $4,000. 642-3561.

1958 BUG, NEW PAINT, CHROME wheels, wide tires, muralled windows, good shape, $650, 477-6525.

1965 RAMBLER AMBASSADOR, 80,000 miles, tested till Feb. '78, $650, 385-2196.

'70 AUSTIN AMERICA 4-SPEED, 34,000 miles, excellent shape with extras, $1,300, 382-0948.

'62 RAMBLER SEDAN. WHAT offers? 3420 Bethune.

'72 DATSUN, MILEAGE 40,000, 4-door sedan, 652-3783.

1972 TOYOTA COROLLA 1600, 30,000 miles, $2,000 firm, 384-8475.

1967 RIVIERA, LOADED, $3,600, 477-5000.

150 CARS FOR SALE

METRO TOYOTA

TOYOTA CANADIAN

ONLY
$2995
Till End of March

- 76 Celica GT
- 74 Gran Torino
- 72 Challenger
- 75 Granada 4 dr.
- 75 Delta 88. Loaded
- 66 Toronado
- 74 Firebird Esprit. Loaded
- 74 Pinto, A.T., sharp
- 74 Hornet 2 dr. black
- 74 Camaro LT
- 74 Hilux longbox
- 74 Ford ½ ton
- 73 Ford Mustang II
- 73 Pinto wgn.
- 73 Celica St.
- 73 Ford Ltd. 4 dr.
- 73 Delta 88 Convert.
- 73 Scout 4x4 wgn.
- 72 VW station wgn.
- 70 Econoline. Camperized
- 70 Sunbeam Alpine. Clean!
- 68 Mercedes 250S
- 70 GMC ¾ ton
- 70 Landcruiser wgn.
- 67 MGB, GT
- 67 Nova SS
- 70 Olds Cutlass

NO DOWN PAYMENT
100% Financing O.A.C.
NO REASONABLE OFFER REFUSED
Open
9 a.m. - 9 p.m.
CALL NOW!
386-3516
Metro Toyota Ltd.
625 Finlayson
Dealer Lic. 00431A

METRO TOYOTA

DATSUN VOLVO
McCallum Motors Ltd.

EXCELLENT SELECTION

USED CARS
Quality BCAA Tested

77 Chevy Van, V-8 AT	$5495
76 Aspen SE, 2dr.	$5295
75 Honda Hatchback	$2795
74 Pinto 2 dr. AT	$2695
74 VW Sun Bug	$2995
73 Cougar XR7	$3595
73 Mazda 808 2 dr.	$1995
72 New Yorker	$2995
71 Pinto Runabout AT	$1995
71 Duster Auto.	$1995
71 Toyota MK II AT	$ 595
70 Volvo 144	$2195

DOWNTOWN
1101 YATES AT COOK
382-6122 Dlr. Lic. 00850A

COLWOOD
1836 Island Highway
478-1741 Dlr. Lic. D-00850A

DO YOU NEED A CAR OR TRUCK
New or used? I'll do my best for you. Please call FRED MAGUIRE at Empress Pontiac Buick GMC Ltd., 382-7121 or res. 592-3130. D.L. 01227A.

BAJA BUG, COMPLETELY REbuilt engine. '69 transmission with bus axel, new brakes, rebuilt front end. Immaculate condition, must be seen to be appreciated. 479-8951 After 5.

'62 CHEV FOUR DOOR, NEW battery, motor, and two front tires, perfect condition, can be seen at 1158 Yates St. apt. 5, no phone calls please, drop by anytime we'll be home, offers.

962 METEOR, NEW SHOCKS, nuffler, front tires, engine good, needs brakes. $150. Rear 1378 yall Streeet, 388-4050, after 6 p.m., not home on weekends.

1974 CELICA ST, 4-SPEED, 3600 miles. Excellent condition, AM-FM radio, tape deck, snow tires, $3100. Phone days, 598-4322, nights 595-5664.

'72 MERCURY COLONY PARK station wagon. Automatic, P.S., P.B., 426. Excellent condition, Asking $3000. Phone 658-8880 after 6 p.m.

1971 FIAT 124S, 50,000 MILES, good shape, offers to $900. 642-4580.

'64 VAUXHALL, TESTED, $150. 382-6306.

70 GREMLIN, 6 CYLINDER, AUtomatic, $900. 658-5137 after 5.

65 CUDA PERFORMANCE 340. 384-3717.

'73 SUPER BEETLE, GOOD CONdition, $1800 firm, 384-0388.

150 CARS FOR SALE

THREE POINT MOTORS
Mercedes-Benz DATSUN

DATSUNS

76 DATSUN 710
Automatic, 8-track, under 2,000 miles! $4,595

76 DATSUN F10
Hatchback, 5-speed radials, AM-FM radio $3,995

76 DATSUN B210
4-Door automatic, only 7,000 miles $3,995

76 DATSUN F10
Sporty front-wheel drive 2-Door, 1,500 miles $3,795

75 DATSUN 710
Station Wagon, custom roof rack, radio, less than 10,000 miles $4,395

75 DATSUN 710
4-Door Sedan, vinyl roof, radio $3,495

74 DATSUN B210
Automatic, very nice $2,895

TOYOTAS

74 TOYOTA 1200
Radio, 17,000 miles $2,695

73 TOYOTA 1600
Radial tires, radio $2,695

73 TOYOTA
Red Corona, radio $2,295

72 TOYOTA
Corona stn. wgn. $1,995

MAZDAS

76 MAZDA 808
Automatic, 2,100 miles $3,995

71 MAZDA 1200
Automatic, good value! $1,895

VOLKSWGNS

75 AUDI FOX
Station wagon, automatic, only 5,000 miles $5,295

74 BEETLE
Semi-Auto. $2,395

72 '411'
Station Wgn. $2,595

VEGAS

75 VEGA
Auto., 22,000 miles $2,595

73 VEGA
Only 16,000 miles $2,295

73 VEGA
Auto., 17,000 miles $2,295

ASTRES

75 ASTRE
Automatic, radio $2,795

74 ASTRE GT
Orange beauty! Black leather seats, radio $2,695

FORDS

74 MAVERICK
Appearance pack, automatic, power steering $2,595

72 TORINO
2-Door hardtop, automatic, power steering, radio $2,095

70 THUNDERBIRD
Only 52,000 miles. Gleaming yellow unit $2,995

Open 'Til 9 P.M.
SHOW YOU CARE DRIVE SAFELY
2620 GOV'T AT HILLSIDE
385-6737
Dealer Licence D00740A

STREET AND STRIP
1965 Cuda. Solid axle, Hemy trans., 273 cu. in. Dual carbs. Headers, loaded with extras, offers, 382-2751, ask for Ed.

'64 IMPALA SS, AUTOMATIC transmission, power steering, power brakes, good condition, tested until November, '77. Best offer, 478-4277.

WELL - MAINTAINED ONEowner '69 Mazda 1500 station wagon. Desirable m.p.g., radio, seven good tires, $875, 658-8420.

'65 BAJA BUG, GOOD CONDItion, 1500 cc engine, G0-14 tires on Chev rims, $800 firm. Phone 595-1548.

$ $ 1650 $ $ '72 VEGA WAGON 40,000 miles, automatic, radio, excellent condition, offers considered, 652-2254.

1953-1976 CARS FOR SALE. FOR a small fee, we will list your car, too. Dave's Car Listing Service, 383-1953.

1975 RENAULT 12 STATION wagon, standard shift, 29,000 miles, radio, radial tires, excellent condition, $2600. 598-3985.

1976 VEGA STATION WAGON, only 9,000 miles, many extras, like-new condition, $1,200 below new price, now $3,675. 479-7645.

1967 NOVA, 2-DOOR HARDTOP, 15,000 miles on factory rebuilt 283. Offers to $1450, Phone Don, 595-2871.

1968 FIREBIRD, 6 CYLINDER, automatic, radio, nice running car, asking $1,650. 383-3958 after 5.

1940 CHEV COUPE
Stock, rebuilt engine, solid body, no rust, $3,000, 658-8706.

1956 PONTIAC, 4-DOOR, 265, V-8, automatic, completely stocked. $300. 652-2202.

66 VAUXHALL VICTOR, 29,000 miles, A-1, $1,000. 479-6214.

'72 MUSTANG, AUTOMATIC, 44,000 miles. Best offer. 477-2740.

'65 VW, GOOD CONDITION. $700 or offers, 652-4281.

1966 MINI COOPER, MAGS, extra. Must sell, 477-4700.

'62 FAIRLANE. RUNS WELL. $150. 595-6483.

'68 MUSTANG FASTBACK, V-8 automatic. Open to offers. 478-2821.

1975 XR7 COUGAR FOR SALE. Phone after 5 p.m. 479-2302.

1968 FORD FALCON, GOOD clean condition. $900. 385-7315.

150 CARS FOR SALE

S&H TOYOTA
TRANSPORTATION SPECIALS
Wholesale Prices

71	Colt 4 dr., 4-spd. No. 8239B	$426.
71	Mazda 1200, 2 dr., No. 3519B	$483.
71	Firenza 4 dr., AT. No. 2756B	$592.
70	Ford 2 Dr. HT, tape. No. 2990B	$782.
69	Corona 4 dr. At. No. 7303C	$540.
69	Falcon wgn., V-8, AT, P.S. No. 3479B	$760.
68	Epic 2 dr., 4 spd. No. 3520B	$427.
68	Corolla 2 dr., 4 spd. No. 1239B	$686.
68	Corolla 2 dr., 4 spd. No. 1432A	$54
67	Plymouth convert., full power. No. 1389B	$387.
66	Austin 4 dr., 4 spd. No. 1356A	$472.
65	Chev. 4 dr., HT. Full power. No. 2043A	$287.
65	Rambler 4 dr. AT. No. 2872D	$270.
65	Chev. 4 dr. sdn. Full power. No. C572A	$388.
65	Pontiac 4 dr. HT. Full power. No. 2045A	$231.
64	Rambler 4 dr. AT. No. 1377A	$ 98.

Prices effective Mar. 24-28

Saunders and Hitchman
Sales & Service Ltd.
2040 Cadboro Bay Road
At Fort and Foul Bay
Dealer Lic. 00566A
592-2471

Millstream
CHEVROLET

74 PLYMOUTH SEBRING 2 door hardtop, V-8 automatic, power steering, radio, vinyl top. Finished in green with matching interior $2985

67 PLYMOUTH FURY III 4 door sedan, V8 automatic, power steering, power brakes, low mileage. One owner. Finished in dark brown. $1250

74 FIAT 4 door 4 cylinder automatic, radio. Exceptionally clean low mileage car. Finished in maroon. $2700

76 CHEV ½-ton pickup, 6 cylinder, power brakes, finished in green, a bargain at $4200

76 DATSUN deluxe cab with canopy, 4 speed, radio, rear bumper, low, low mileage, finished in white. $4000

Millstream Chevrolet Ltd.
1730 Island Highway
474-1211
Dealer Lic. D01384A

BARGAIN HUNTERS

66 CHRYSLER, parts	$ 99
66 PONTIAC auto	$ 118
65 OLDS auto	$ 315
68 CHEV Impala	$ 583
70 TOYOTA Corolla	$ 712
69 FORD auto	$ 747
68 CHEVY II auto	$ 803
67 CUTLASS auto	$ 820
66 CHEV Han.-Van	$ 822
66 VW Bug	$ 853
66 FORD Stn. Wgn.	$ 873
70 MAVERICK, air	$ 910
71 OLDS 98, loaded	$1347
72 CHEVELLE, wgn.	$1872
75 ASTRE atuo.	$1920

Palm Motors
3342 OAK
(Blk. from Douglas off Cloverdale)
386-8385 D-00641A

THE PRICE IS RIGHT
1972 CHEVROLET BLAZER with 4 wheel drive, locking hubs, and 250 cu. in. 6 cylinder engine. This immaculate good condition unit can be yours. Phone CHARLIE PETERSON now for personal service at Empress Pontiac Buick G.M.C. Ltd. 382-7121 or Res. 592-0458 DL01227A.

FOR SALE
1974 Dodge Challenger, 16,000 original miles. E.T. mags, Lakers, big tires, chrome link steering wheel. $5300 firm. 2873 Perkview Drive.

1967 FORD GALAXIE, 2-DOOR hardtop, power steering, power brakes, V8. $900. o.b.o., 383-4588.

'69 VOLKSWAGEN, NEW TRANSmission, just tested, good condition. Offers after 4, 592-3489.

1966 VOLVO SEDAN. EXcellent condition. $1,050. 384-3935, 385-4807.

'71 DATSUN STATIONWAGON. Clean, economical. Runs well. $1075. 477-7429.

'71 BUICK SKYLARK, EXcellent running order, radio, radials, must sell—$1600. 479-8563.

1956 HILLMAN, CERTIFIED, runs good, $200 or best offer. 384-6339.

1974 GREMLIN, AUTOMATIC, low mileage, good condition, Phone after 5, 479-5558.

1975 PONTIAC ASTRE, GT, LANdau-Brougham, 18,000 miles, excellent condition, 656-2388.

1974 HORNET, AUTOMATIC, good transportation, car tested, $2,099, offers 477-0968.

MOVING, MUST SELL, 73 FIAT, 128, low mileage, $2100, bus. 385-6313, res. 479-5189.

JIMMY 1974, 34,000 MILES, $3100. Mill Bay, 743-2849.

150 CARS FOR SALE

1971 MUSTANG, 58,000 MILES, good condition. Asking $2100 or closest offer. Phone Gary 383-5888 before 3 p.m. Monday — Friday.

1968 FIREBIRD, REBUILT ENgine, new paint, cam, header, Holley 650. 4:56 gear. Asking $2450. 385-6148.

1972 PINTO STATION WAGON, automatic, radio, only 40,000 miles. $1500. Phone 478-8357, days or 386-7909, evenings.

'75 GRANADA, ONE OWNER, low mileage, like new. $3750. Phone 595-0134.

'72 CHHEVELLE 2-DOOR HARDtop, V-8, power steering. First $2250 takes. 383-1586.

1965 PONTIAC 4-DOOR SEDAN, 6 cylinder, automatic. Just tested. $400. 385-4762.

1967 DATSUN 2000 SEDAN, radio, $375. Cobble Hill 743-2302.

1963 VALIANT, VERY GOOD condition, $300. Phone 477-2193.

1964 VALIANT, GOOD CONDItion, parts or whole, 478-3194.

'69 VOLVO 142S, $1800 FIRM. 383-4288 or 595-5340.

1967 COUGAR, BRAND NEW guaranteed trans., $1,400. 479-9244.

1973 NOVA HATCHBACK, 350, 4-speed, $3200, after 4 479-7333.

1965 VAUXHALL VIVA, VERY good condition, $400, 595-8382.

151 SPORT, IMPORT CARS

BMW
capital city auto ltd.

1976 BMW 2002
Silver, 6000 miles
$7450

1975 BMW 2002
Garnet, Sunroof, Auto
$6800

1972 BMW 2002
Red, Stereo, Twin Carb
$4350

1975 SCIROCCO
Silver, Very Good
$3950

Capital City Auto
1750 Government St.
386-7508 DL 00162A

76 MG MIDGET
Only 8,000 miles, just like new, just right for Spring! $3,795

THREE POINT MOTORS
2620 Government
dlr. lic. 00740A 385-6737

EXCEPTIONALL IMPORTS
1975 Rabbit deluxe $3250; 1976 Toyota Corolla Wagon $3475; 1974 Toyota Corona automatic $2675. All one owner cars in totally exceptional condition. Appointment to see 384-1721, 592-3121, Sports Classic Cars, 2825 Bridge, DL00244A.

1969 RENAULT R16, EXCELLENT body and interior, brakes, muffler, 2 new snow tires, motor needs work. Sacrifice at $400 or best offer. Jenny or Dave, 598-2569 or 477-6911 local 4743.

1968 SPITFIRE MARK III, 56,000 miles, less than 4500 miles on extensive engine rebuild and overdrive, overhaul. Very good condition throughout, just tuned and tested. 386-9886.

1974 MGB ROADSTER, KEPT IN showroom condition. One owner. New Michelins, radial snow tires, luggage rack, tape deck. $3695. 748-3407.

1973 CORVETTE, YELLOW panel top, 40,000 miles, 350 cu. in., 4-speed, lots of extras. Immaculate condition. Phone 748-0690 or 746-6757.

COVENTRY AUTOMOTIVE
Complete autobody and mechanical repairs.
SPORTS CAR SPECIALISTS
711 Tyee Rd. 388-5923

67 MERCEDES BENZ 250S CLASsic model, automatic, power steering, brakes, fm Stereo tape casette, new Michelin tires, show room condition. $5,900. 384-5368.

1936 ROLLS ROYCE, RUNNING gear, restored to original, rewired, new brakes, new exhaust, required bodywork, paint, interior and tires. 477-3401.

FUEL INJECTION OVERDRIVE
71 Volvo 142 E, Michelin radials, custm paint, leather interior. 595-6623.

1956 T-BIRD
Carefully maintained. Hard and soft tops. Automatic power steering, seat, brakes. $8000 firm. Victoria Press, Box 674.

1969 ALFA ROMEO CONVERTible, good running condition, needs body work. 112-537-9220 after 6 p.m.

72 MERCEDES BENZ 250S, AUtomatic, power steering and brakes, sun roof. Excellent condition. $7,800. 384-5368.

1973 MGB — ALL TOPS, RADIals, am-fm cassette, low mileage, excellent shape, $3,000. Phone 652-1224 after 5 P.M.

1976 PORSHE 911-S, SILVER MEtallic, sun roof, 5 speed, Konis, alloys, leather interior. Must sell. Call Jim 388-7311.

1971 MGB, LESS THAN 5,000 miles on new motor and clutch, newly painted, $2,400. 595-2775 after 5 p.m.

MERCEDES BENZ 1970 HARDtop model, 250C, beautiful condition throughout. Must be seen. 658-8188.

1970 FIAT 124 SPYDER, REbuilt engine, mags, radials, new exhaust, $1750 or best offer. 383-3193.

1952 RILEY 2½ LITRE, IMmediate sale or trade. No time to restore. Offers please. 384-8332 or 384-6422. 7:30 till 7:30.

1976 ALFA ROMEO ALFETTA GT 2000 CC, fuel injection, DOHC, 5-speed, 6,900 miles, red with black, like new. 642-5368.

SAVE $1200 ON NEW '76 VW Scirocco, 400 miles, rear wiper, AM-FM, 8-track, asking $5200 or offers. Must sell. 595-5340 anytime.

260Z DATSUN, EXECUTIVE green, AM-FM, excellent condition, 37,000 miles, unemployed, offers. 383-0818 evenings.

1976 MG MIDGET, HARDTOP, soft top, tonneau, radials, 8,000 miles, 3,950, 478-8470.

1970 FIAT 124 SPORT CONVERTible, excellent condition all round, $2700, 477-6057.

'69 TR6, BEAUTIFUL, WIRE wheels, AM-FM, roll bar, Tonneau, etc. $2500, 656-4301.

'73 MGB, EXCELLENT CONDItion, with extras. Asking $3100. Phone 384-5195.

1972 BMW 2002, SUNROOF, AM-FM cassette, $4,400 or best offer. 595-2412 or 384-9473, Trevor.

73 MGB, GOOD CONDITION, $3400 or offers, 385-0185 after 6.

1971 MGB, MUST SELL IMMEDIately, best offer, 384-8857.

MERCEDES 190 SL
1956. 474-1815.

1968 TRIUMPH TR250, GOOD shape, $1500. 477-7689.

1976 MG MIDGET, AS NEW, 6,000 miles, $3800, 478-2924.

1976 280Z, 3500 MILES, OFFERS. Phone after 5. 386-1923.

'72 PORSCHE 914, LIKE NEW. $3600. 478-5130.

1970 MG MIDGET, NEEDS SOME work. After 5 p.m. 595-6179.

1976 TR6, 3800 MILES, LOADED with extras. 383-7250 or 592-3013.

1968 MGB-GT, $1,000. 388-4179.

151 SPORT, IMPORT CARS

TOYOTA CROWN, RED, TWOdoor hardtop, 6 cylinder, 3-speed automatic, with power steering and power brakes. 1972 model in outstanding condition. Owner driven 35,000 miles. AM-FM radio, built-in tape deck and other extras. Almost new tires and two snow tires on wheels. A bargain at $2700. To view phone 384-0303.

1955 MGB, FOR PARTS OR whole, wire wheels with radials. Good motor and trans. good top, etc. 598-4854.

'52 JAGUAR MARK VII BEST offer, Volvo 1800 Sports $1950, 652-4320.

TR4 RESTORED BODY AND INterior, safety checked. Best offer. 658-8188.

ROLLS ROYCE
$12,580 for quick sale. 669-3861 (Vancouver).

JAGUAR XKE 2 PLUS 2, IMmaculate classic, $8,500. 112-689-9680.

1964 MERCEDES BENZ, SB. automatic, AM, FM, SW. Excellent throughout, $2600. 479-3463 after 5.

1974 MERCEDES
Diesel, top condition, completely equipped. $8,300. 656-1707, 384-4723.

EXCEPTIONAL: 1968 TRIUMPH GT, excellent mechanical condition, wire wheels. 595-4605.

X19 FIAT 1974. SWAP FOR large late model car or $3,400 or best offer. 592-6384.

69 VW STATION WAGON, AUTOmatic, new motor, guaranteed, very clean. $1400. 382-3329.

1958 JAGUAR, REBUILT ENgine, transmission, needs work. Good investment, $900. 592-3529.

'69 DATSUN 2000, WHOLE. 382-5432, ask for Barry.

154 TRUCKS, BUSES and VANS

LEN BARKLEY
International Ltd.
IN STOCK NOW:
NEW — "TANDEM DUMPS"
NEW — "SINGLE AXLES"
PLUS
MANY USED DUMPS
517 Herald 388-5508
D-13524

1975 CHEV 12-PASSENGER VAN $4795. 1975 Ford ¾-ton pickup $4395. 1975 Chev Vega hatchback $2295. 1975 4x4 Bronco $4759. 1965 Loadstar 1700 dump truck $2495. 1969 Ford 2-door hardtop $995. Must sell-1975 Ford 4x4 ¾ crewcab $4995. Going cheap 1973 Courier pickup 37,000 miles $1395. Lowe Enterprises, DL 01677A Hutchinson Road. 743-5685.

75 TOYOTA LONG BOX 7,000 miles, radio, complete with travel-mate Camper, very clean. $5895

69 GMC ½ TON, heavy duty, 47,000 miles.
S. J. PEDEN LTD.
2855 Quesnel 386-3464
D27878

73 LANDCRUISER FJ-40, 8½" rims, Concorde deserters, oil temperature gauge, engine good, Bosch lights, stock rims, tires included. Assorted steering parts. No top, broken windshield, front fender damage. $2,800, 592-3008.

1975 FORD SUPERCAB F250 XLT Ranger, ¾-ton camper special, 390 V-8, P.S., P.B., auto., air, pt. axle, dual tanks, 14-ply radials, trailer brake control, 8100 GVW, low mileage. Reasonable offers to $6900. Duncan, 746-4944.

'74 FORD VAN, UNIQUELY CUStomized, fully camperized, all extras, mags, 110 power, awning, immaculate condition, must be seen. Forced to sell. Owner going over seas. 384-3658.

VW BUS, '65, EXCELLENT BODY and paint, 9,000 miles on rebuilt motor. New generator, battery and regulator. Rebuilt carb, 7 radial tires. $1500. 656-4759.

1973 1-TON GMC WITH DUALS, crew cab, Sierra Grande with 11' Vanguard camper. 16,000 miles, excellent condition. Selling price $12,000. Phone 382-4836 after 5.

'72 DODGE, CAMPERIZED, long wheel base, van, slant 6 automatic, stereo tape deck, top condition, must sell. First $3000 takes. Call after 5, 478-3049.

1973 DODGE TRADESMAN VAN, ¾ ton, 108" wheelbase, 225 slant six automatic, carpeted, $2700 or best offer. 478-5963, 384-8075 pager 271.

'63 FORD ½-TON, 4-SPEED, FLAT deck, rack sides, new king pins, low mileage on overhauled engine and transmission. Tested. $500 O.B.O. 478-4846.

1973 DATSUN PICKUP, GOOD shape, offers or trade for small import car or older pickup. 478-1476.

1976 JEEP CJ5, V-8, 3-SPEED, high-back bucket seats, tire racks plus more, good condition throughout. 479-8447 after 6 p.m.

1967 LANDROVER
Must be sold by end of month, to best offer. Phone Dan, 386-2935, days, or 383-3106 eves.

1973 CHEVY VAN, NEW PAINT, Cragar mags, AM-FM 8-track stereo, inside completely customized. $4485. 595-8770.

5-YARD DUMP TRUCK
New transmission and clutch, $3,300 — 479-6459

1967 FORD ½ TON FLATDECK, 600 miles on rebuilt 6 cylinder, highest offer takes, must be sold by Saturday. 384-0034.

'75 DATSUN 2000 CC TRUCK, long box with canopy that converts to small camper, $3300 or offer. 382-6970.

½-TON GMC REBUILT TO ¾-ton, 327 auto, canopy, many extras, excellent trailer towing, $1600 firm. 384-9713.

MAKE AN OFFER, 1968 VOLKSwagen van, camperized and in very good condition. Trades considered. 642-4194.

1948 FORD PICKUP, HEADERS, highrise, wide tires, side pipes, $2,200, offers with or without tires. 382-2434, 478-5835.

SACRIFICE '73 TOYOTA SHORT box, mint condition, low mileage, has all options, best offer takes. After 5 p.m. 388-6170.

1970 FORD ECONOLINE 200, LOW mileage, partially camperized. Offers on $2,800. Trade on small truck. 656-3161.

1971 CHEVY VAN, 40,000 MILES, on 350 cu. in. V8. Needs front end work. $1600 or best offer. 479-2719.

1951 FORD ½-TON, REBUILT motor, 4-speed, offers on $700. 477-7703.

FOR SALE: 1976 GMC ½-TON, step-side, 350 V-8, 3-speed automatic. $4500, 479-5189.

1969 CHEV VAN, GOOD CONDItion, good tires. Camperized. Phone 386-9144.

'67 GMC SCHOOL BUS, 48 PASsenger, Superior body, full equipment, A-1 condition, $3500. 478-8793.

'69 VW VAN FULLY CAMperized with side tent. Slashed $500, now $2,000. 478-4892.

'67 VW VAN, FACTORY CAMperized, pop-top, asking $650 or offers. Phone 479-9638, ask for Len.

'64 FORD ½-TON, NEW CLUTCH, excellent running condition. $575. 656-5284.

1965 JEEP WAGONEER, 4X4, $1500 or offers. After 6 p.m. 592-3395.

ANXIOUS TO SELL, '73 DATSUN with quality home made canopy. Offers. 383-3896, or 388-5252.

'67 FORD ¾-TON PICK UP, AUtomatic transmission, open to offers. 384-2197.

FORD F100 1974, 6 CYLINDER, stick shift, 26,000 miles, $2500 firm. 598-3433.

'68 DODGE WINDOW VAN, LONG wheel base, excellent condition. 652-2054.

'66 JEEP ½ TON 4X4, 5,000 miles on tires, runs good. $1200. 746-5784 Duncan.

1970 FARGO 300 WITH 12' ALUminum van. Ideal for motor home conversion. 383-6941.

1963 MERCURY ½-TON, 6-CYLINder, longbox, clean, runs, priced for quick sale at $550. 382-9970.

'71 FORD ¾, AUTOMATIC, power steering, power brakes, 41,000 miles. Offers. 478-6582.

URGENT, MUST SELL, 1970 INternational Pickup, V8 standard, with canopy. 477-7706.

'49 DODGE PICKUP, EXcellent mechanical condition, just tested, $300, 1327 Lang, 385-5004.

1970 CHEV ½-TON, 350 AUTOmatic, canopy, extras, best offer, 382-8443.

1971 DATSUN PICKUP, GOOD shape, $1500, 479-7400.

154 TRUCKS, BUSES and VANS

VICTORIA DODGE CHRYSLER
ON YATES

TRUCKS

PRICED TO SELL

1976 DODGE D100, ½-ton pickup, 4-speed, power steering, power brakes, 14,279 miles. $3981
ONLY $18 DOWN
Balance over 48 mos.
at $105.59

1976 DODGE D800, dump truck, V-8, 5-speed, 9000 lb. front, 22,000 lb. 2-speed rear, air brakes, 10,483 miles. $14,981

1976 DODGE D700, dump truck, 413 V-8, 5-speed, 9000 lb. front, 18,500 lb. 2-speed rear, low mileage. $12,981

1976 DODGE D300, flat deck with tool box, only 7000 miles. $ 5781
ONLY $81 DOWN
Balance over 48 mos.
at $154.33

1975 DODGE D200 ¾-ton pickup, V-8 camper package, automatic, power steering, power brakes. $ 4881
ONLY $81 DOWN
Balance over 48 mos.
at $129.96

1974 TOYOTA ½-ton pickup, low mileage, 4 speed. $ 2781
ONLY $81 DOWN
Balance over 48 mos.
at $73.10

Interest rate is 13.5 per cent simple per annum.

REMEMBER

Because we thoroughly recondition our trades, we offer you 100 per cent power train warranty for 30 days at no charge on 1972s and newer. All used car buyers receive the 24-month G.W. warranty.

VICTORIA
DODGE CHRYSLER
819 YATES
Hours Mon.-Fri. 9-9, Sat. 9-6
D.L. No. D00867A
384-8174

USED DATSUN PICKUPS

76 DELUXE CAB
Heavy-duty bumper, radio, only 3,200 miles. $4295

76 SPORTRUCK
Many extras, like new. $3795

75 SPORTRUCK
Deluxe canopy, heavy-duty bumper, mirrors, radio, other extras. $3895

75 SPORTRUCK
Heavy-duty bumper. $2,995

74 SPORTRUCK
Automatic. $3395

73 SPORTRUCK
Canopy, H-D bumper, mirrors, radio. $2495

72 SPORTRUCK
Only 36,000 miles! $2495

THREE POINT MOTORS
2620 Government
dlr. lic. 00740A 385-6737

1975 DODGE TRADESMAN 200 window van with two extra passenger seats. 12,000 miles, $4,000. 595-0403 weekend only.

1972 CHEV ½-TON, 6-CYLINDER, 3-speed, 58,000 miles, very clean, $2200, 652-1991 after 5 p.m., anytime Sat. or Sun.

'74 FORD 1-TON F350 FLATdeck, power steering, power brakes, 34,000 miles, $4,500. 478-3730 evenings.

'76 DODGE RAMCHARGER 4X4, P.S., P.B., standard transmission, V-8, 318, 8,000 miles, other extras, $6,600 or offers, 595-7541.

USED TRUCKS
Half-ton pickups to tandems
GEORGE ENG TRUCK SALES
2810A Rock Bay Ave. 385-3054

1971 FORD F250, CAMPER SPEcial, power steering, power brakes, new auto. trans., two tanks, $2600 firm, 652-3135.

1976 FORD 150, AUTOMATIC, 300 six, all heavy duty options, auxiliary battery, 6 tires and rims, $4,950. 642-5577 after 5 p.m.

1976 FORD ¾-TON, 4-SPEED, radio, twin tanks, top shape, 22,000 miles, $4695, will accept trade. 477-7713 or 658-5685 after 6.

1971 VOLKSWAGEN WESTPHAlia, rebuilt motor, excellent condition. Only $3995. 477-7713 or 658-5685 after 6.

1975 GMC ¾-TON C-25, 25,000 miles, automatic, power steering, power brakes, dual tanks, canopy. 382-8769.

MUST SELL
½-ton 1974 GMC, 30,000 miles, excellent condition, custom canopy, must be seen. 652-5877.

1946 FORD PICKUP, STOCK, very good condition. Asking $950. Inquire 749-6270.

'76 GM ½-TON 250 STANDARD, 10,000 miles $4200. 388-9862 or 652-2392.

1965 CHEV HEAVY-DUTY ¾-TON pickup, V-8, 4-speed, posi-track, 3 extra tires. $1,695 firm. 479-3091.

1958 GMC PICKUP FOR SALE. $150 or closest offer. Phone 477-7069 after 4:00 p.m.

'74 FORD ¾ TON, 360 AUTOMATic, reasonable shape, offers on $3300, 384-7891.

1 CHEV DUMP TRUCK, 1 INTERnational dump truck $500 each as is. 656-1513.

1970 FORD, CUSTOM INTERIOR, offers. 383-6997.

1972 FORD ¾-TON, FOUR-speed, best offer. 382-2894.

'61 GMC ½-TON, $100. 478-7012.

1969, FULLY CAMPERIZED VW van, $2,500 or best offer. 383-9877.

154 TRUCKS, BUSES and VANS

ENSIGN
Dodge TRUCKS
AND RECREATION VEHICLE CENTRE
QUADRA AT CALEDONIA

VAN CITY

OVER 40 NEW and USED VANS IN STOCK

WE PROBABLY HAVE THE ONE YOU ARE LOOKING FOR.

PLUS

a good selection of new and used pickups. Flat decks, Cab and Chassis. Powerwagons, Ramchargers.

PLUS MANY MORE

SEE THE TRUCK SPECIALISTS AT

ENSIGN
DODGE TRUCK CENTRE
QUADRA at CALEDONIA
386-2411
Ask for Truck Sales
Dealer Licence D-495B

WILLE Has

66 FORD Holmes Wrecker	$3495
70 DODGE Camperized Van	$3295
71 GMC P.U. Full power	$2295
71 FORD Holmes Wrecker	$6495
72 GMC ¾-ton P.U., canopy	$2595
72 FORD Long Van	$2395
72 DODGE Mini Mo. Home	$7495
73 DATSUN Pickup	$2295
73 VANDURA ¾-ton Van	$3895
74 CHEV Carryvan	$4995
74 FORD ½-ton 30,000 miles	$3495
74 DODGE Kary Van	$4695
74 GMC 5-Ton move van	$7195
74 CHEV. Custom Sport Van	$4195
75 DODGE ¾ ton pickup plus	
75 Starliner 10½ft. camper	$6595
75 DODGE 1-ton Dump	$6995
75 TOYOTA L. box, canopy	$3595
75 FORD ¾-ton Pickup	$4195
75 DODGE ¾-T 4x4 P.U.	$4695
76 DODGE Camperized Maxi	$8195
76 DODGE Mini Motorhome	$11,500
76 VANGUARD 22' MH.	$16,950
76 MAXI 15-Pass. Van	$6995
77 DODGE Mini Motorhome	$8995
77 DODGE Van Conversion	$5795

Many more to choose from
WILLE MOTORS LTD.
Dlr. D-00840A
382-2313
OPEN 9 A.M. to 6 P.M.

HOLIDAY SPECIALS!
1977 G.M.C. Sierra Classic ¾ ton Suburban with trailering Special, air conditioning, and many extras.
ALSO
1977 G.M.C. Rally STX 1 ton bus with many extras. Both units in stock before the price increase. Take advance of this saving and phone CHARLIE PETERSON at Empress Pontiac Buick G.M.C. Ltd. Now for a good deal, 382-7121. or res. 592-0458, DL01227A.

74 FORD 1-TON
Flatdeck. Only 32,000 miles. V-8 4-speed, power steering, radio. Excellent condition. Let's see your offer. Call FRED MAGUIRE at Empress Pontiac Buick GMC Ltd., 382-7121, or res. 592-3130. D.L. 01227A.

'73 F100 CANDY APPLE RED, new 428 loaded, beautiful custom interior by Tommy's Upholstery, VHF— CB — SSB — AM — FM 8-track stereo, special wheels, tires, suspension, gears, trans., fully camperized with equalizer bar hitch and all wiring plus much more. 652-1972, 595-8611.

1973 DATSUN PICKUP, DIAGNOStically tested-excellent condition. Body excellent also. Redwood and cedar custom built camper. Michelin radials. Must be seen to appreciate. $2500-offers 384-5112 (Keep trying).

1973 VW DELIVERX STYLE VAN 33,000 miles, body and engine excellent condition, $3500. Phone 595-6215.

'69 JEEP ¾ TON CREW CAB, V-8, 4-speed, ps, pb, VICTORIA 4-WHEEL DRIVE, 597 Hillside at Rock Bay. 386-6511. D-13531.

WRECKER
'74 Homes 500 mounted on '74 Dodge 500 Cabin Chassis. For additional information call 642-3855.

1976 FORD RANGER XLT 4X4, ½ ton step side. Many extras, $9700 invested, Asking $7500. Never raced, 746-7967.

1975 VW WINDOW VAN, STANdard shift, 25,000 miles, as new condition, $4300. 479-8596. Isn't anyone interested?

'73 DODGE TRADESMAN VAN, good mechanical condition, needs body work. $1500 or best offer. 478-0430.

1974 INTERNATIONAL 500, 1½ ton, 345 V8, 4-speed, 17" radial tires, with or without Holmes wrecker, 652-3921.

'73 FORD ¾-TON WITH CANOPY, new rubber, shocks and brakes. Mechanically excellent. $3800. 478-7592.

1974 DODGE TRUCK WITH CANopy, ¾-ton. Good condition. Phone 383-8359 after 6:00.

1973 MAZDA ½-TON, 40,000 miles, tested, six good tires. 656-2069.

1974 JIMMY SIERRA, LOADED, new rubber, spoke wheels, $5500. 383-6318.

'71 TOYOTA PICKUP, GOOD shape, excellent running condition. Days, 382-6716, evenings, 592-1409.

56 VOLKSWAGEN VAN, AS IS. $100. 595-1742.

1964 FORD MERCURY, ½ TON van, 385-7086.

1972 VW WESTPHALIA, $4100. 384-4078.

'71 FORD, ½ TON RUNS, $475. 383-6795.

1976 FORD 150 ECONO VAN, $5,500 or offers. Phone 656-6895.

74 ¾-TON CHEVY CHEYENNE, all options, must see. 479-8514.

'74 FORD VAN, POWER STEERing, best offer. 384-5904.

1967 FORD ¾ TON, 352, 3 SPEED, $1500, or reasonable offer. 652-1656.

'74 FORD ½-TON, 30,000 MILES, Four-speed. Asking $3200. 383-2076.

154 TRUCKS, BUSES and VANS

NO GIMMICKS ONLY $895

SNO-BIRD RECREATIONS has just purchased 12 used 1969 International SCOUTS complete with automatic trans., removable tops and in good condition. YES! YOU READ RIGHT. ONLY $895 each at
SNO-BIRD
RECREATIONS LTD.
1640 CEDAR HILL X RD.
D-00647A 477-7713
"AFTER 6 P.M." 658-5685

1969 INTERNATIONAL 1- TON flatdeck, 1300—4-speed — dual wheels, $1800. Also, 1969 International 3-ton flatdeck, No. 1700 Loadstar—2-speed axle—5-speed transmission, $3,000. Both these trucks have been well-maintained and both equipped with lumber decks. Phone 479-7151, or after 6, 479-6449.

ARTS CAR SALES
Now at 642 Burnside E.
383-8302 DL00286A

73 GMC Sprint	$3495
73 DATSUN ½-ton	$1995
71 CHEV. ¾-ton	$1695
71 VOLKSWAGEN Van	$1995
67 FORD Van	$1295
63 FORD Van	$795

REDUCED TO $3,295 PLUS FInancing available. 1971 Chevrolet Blazer 4-wheel drive, 307 V-8, automatic, power steering, power brakes (new), gauges, radio, free wheeling-lock hubs, new L78 X 15, Goodyear Snow tires all around, good condition. Mr. Owens, 388-4334.

73 BLAZER 4x4
V8, 4 speed, power steering, power brakes. Nice condition, and should be seen! For further details, and personal service, call
ALAN SHEARNE
at Empress Pontiac Buick GMC Ltd., 382-7121, DL 01227A

67 CHEV ½-TON PICKUP
Excellent condition, 3-speed, V8, Blue with heavy duty bumper and canopy. Priced under $1,300. Let's see your offer. FRED MAGUIRE at Empress Pontiac Buick GMC Ltd., 382-7121 or res. 592-3130. DL 01227A.

RARE
1974 F-350, 9000 G.V.W., one ton, XLT super camper pick-up, auto. trans., dual tanks, power steering, power brakes, radio, sliding back window, must be seen, like new. $4,995 firm. 592-2689.

73 ECONOLINE WINDOW VAN, ¾ TON, camperized, low mileage, only $4,595. Will take trade. SNO-BIRD RECREATIONS Ltd., 1640 Cedar Hill X Rd. 477-7713 after 6 p.m. 658-5685. D-00647A.

1976 DODGE PARCEL VAN, V-8, power steering, power brakes, 8,000-lb. GVW, very clean, only 11,000 miles. $6200. Would consider small import truck as part trade. 385-1347, 6:30 to 5 p.m.

158 TIRES

MICHELIN TIRES

ALL SIZES AND TYPES IN STOCK!
AT
D&D TIRE
1620 BLANSHARD
382-7283

LOOK!

JUST ARRIVED
NEW SHIPMENT
H78x15 DESERT DOG RETREADS!
$39.95
SPECIAL!
REG MIDGLEY MOTORS PARTS DEPT.
736 CLOVERDALE AVE.

SUPER OFFER WHEELS

14x7 chrome spoke	$41.88
15x7 chrome spoke	$41.88
15x8 chrome spoke	$41.88
15x8 white spoke	$45.90
14x7 jet mag blemish	$49.50
Golden Mile Tire	382-8228

(limited stocks)

TIRES WANTED: 16" BY 6.0" Griffiths Street or phone 385-8963. and parts for '47 Dodge. Phone Patrick, 479-5587 after noon.

6 TIRES, FOUR SUMMER, TWO winter, 78x15, good shape, $20 a pair, $50 all six 656-6079.

FOUR 650X16 10-PLY TIRES ON 8-hole G.M. wheels, new, $100 each. 479-5091.

4 G.M. RALLY WHEELS, 14X7, good condition. 382-1429.

160 PARTS, ACCESSORIES

WE ARE MOVING!

To 2940 Douglas St.
On April 1st, 1977
20 Per Cent Off
Volkswagen Parts
In Stock Till
March 25th, 1977

VAN ISLE auto & cycle
628 Alpha St. 386-8848

OPEN NOW
Come and see Victoria's largest stock of Hi-Performance auto accessories and parts.
Mon.-Fri. 9-9, Sat. til 5
D. G. AUTO
3244 Douglas 382-4012

SETS OF FOUR
—15x8 white spoked mags
—15x8 RV wheels.
—10x16.5 black steel wheels.
VICTORIA 4-WHEEL DRIVE
597 Hillside at Rock Bay, 386-6511
D-13531

RADIATOR REPAIRS, FAST TOP quality repairs at Maurice's Auto Body, 427 Beta St., phone 386-3381, or 384-8094. Located behind the Burnside Pay and Save Gas Station.

Used Volkswagen Parts
Over 1 acre of VWs being dismantled. Call B.C. Auto Wrecking Ltd. 652-1181.

VICTORIA 4-WHEEL DRIVE
FREE WHEELING HUBS for any make of 4-wheel drive. D-13531.
597 Hillside at Rock Bay 386-6511

VW MOTORS
Rebuilt, $150 up, low cost parts and repairs. Import Car Centre, 2810 Rock Bay, 382-1815.

428 HIGH PERFORMANCE
428 Super Cobra Jet, rebuilt, no mileage. Also 4 speed transmission. 652-4297, after 6 p.m.

FOUR COMPLETELY REBUILT Chey engines, 283, 307, 327 and Z28-302. All new parts used, Motors guaranteed, 479-3185.

LITTLE CHIEF CANOPIES — 36" and 26"x28" — Ford, GMC or Dodge. 385-5019.

'65 ACADIAN STATIONWAGON, automatic six, running, body rust, best offer. 477-6894.

'61 VOLKS, REBUILT MOTOR, new clutch, and extras, $300. 595-3102.

'73 VEGA ENGINE, 350 TURBO transmission and differential, $400 complete or offers. 478-4750.

VW 1200 CC, COMPLETELY REbuilt, can be heard running, $300 or offers. 479-8951 after 5.

MUST SELL COMPLETE 289 EXcellent condition, $150. or offers 595-8537.

160 PARTS, ACCESSORIES

TWO '73 FORD SPLIT RIMS, 750-16, one with snow tire, gas tank and Ford grill. 477-5176.

'63 CORVETTE WHEEL DISCS, set of four, mint condition. $250. 384-0142.

TWO ALMOST NEW, L60 15 tires, mounted on ET mags, $125. Phone 478-0462.

WANTED MOTOR, CLUTCH, gear box, to suit 64 Ford Econo. Any condition. Pat 386-7340.

'62 VOLKSWAGEN MOTOR, very good condition, $150 or best offer. 386-1024.

WANTED
TR4 or TR250 body parts. Call after 5, 479-7535.

TWO ET MAGS WITH GRABBER 60's plus highjackers. Rob, 598-3198.

1969 PONTIAC STATION WAGON —complete car except power train for parts. 592-9289.

1964 SLANT 6, 5,000 MILES, COMplete including new exhaust, $425 firm. Call Rob 656-3249 after 6.

'65 MERCURY ½-TON, '65 Rambler for parts. 478-3384, 478-3158.

1949 FORD ½ TON TRUCK BODY, reasonable offers considered. 656-1671.

TWO CRAGAR S. CHROME REverse 14" mags, $40 each. 386-0810.

1970 FORD PICKUP FRONT END parts, 595-2426.

WANTED: ENGINE FOR '63 Chev. 592-3833.

'65 BUICK SKYLARK ALL parts. 592-9135.

1960 AND 1961 HILLMANS, BOTH for $100. 479-2546.

'66 GMC 250 ENGINE, CAN BE heard running. $125 firm. 477-3021.

'68 MINI 1000 MOTOR AND BODY parts. 479-2153 after 4.

'61 PONTIAC V8 283 ENGINE, radio, etc. 479-6164.

USED TRUCK AND VAN PARTS BC. Auto Wrecking. 652-1181.

FOR SALE, FOUR-SPEED shifter, 385-7687.

'65 RAMBLER CLASSIC, PARTS, cheap, 479-3479.

WINDSHIELD FOR 1966 FORD ½-ton, 478-5968.

283 3-SPEED STANDARD, $200. 478-9994.

1967 FORD WAGON, TESTED and running, $75, 477-7394.

1960 VW KARMAN GHIA, CALL Maureen, 652-3257.

FACTORY HARDTOP FOR SPITfire, $250. 386-2020.

1941 DODGE COMPLETE, PARTS or whole. 478-7805.

162 AUTO REPAIRS, SERVICE and TOWING

IMPORT CAR CENTRE
Specializing in Datsun, Toyota, Mercedes Benz, Volvo, Vw. Parts and repairs.
2810 Rock Bay 382-1815

TRYING TO DECIDE TO BUY A new car or keep your old one? Have an elctronic analysis done on your motor by an engine specialist, $8. 383-2734 or 383-0693.

BODY WORK, PAINT FROM $125, welded rust repairs, vintage restorations, discount for cash, L & H Auto Body, 554 David.

RICK'S AUTOMOTIVE, 2727 Pleasant St. 384-2422. All repairs and servicing. Very reasonable rates. Also fleet work.

RICHARD'S MOBILE AUTO REpairs and Tuneup. We start when you stop. 383-5856.

166 CARS AND TRUCKS WANTED

CASH
For your clean used car. Phone for appointment, Vern Geisler, 386-2411. Ensign Chrysler Plymouth Ltd. DL00495A.

WANTED: '52 PONTIAC OR parts. 658-5137 after 5.

168 CAMPERS, TRAILERS and MOTOR HOMES

DOMINION MOTORS
HOME OF
LAYTON — HOLIDAIRE TRAILERS
GALAXIE CAMPERS and CANOPIES
CHINOOK MOTORHOMES
USED MOTORHOMES

74 TIOGA
22 FT. MOTORHOME
Includes toilet, tub, vanity, large 3-way fridge, ducted heating, 4-burner stove and oven, stereo, sleeps six; on Dodge Chassis with V-8 auto., power steering, power brakes, cruise control, only 15,600 miles.
ONLY $11,995

76 CHINOOK
18 FT. + MOTORHOME
Fully self-contained, large 2-way fridge, automatic ducted heating, stove, oven, on Dodge chassis with V-8 auto., power steering, power brakes, cruise control, also with truck air. Only 7,500 miles.
1977 New Price $19,400
TODAY VALUE AT ONLY $16,500

70 TRIPLE EEE
19 FT. MOTORHOME
Full self-contained, sleeps six, on Ford Chassis, with 302 V-8, auto., radio, under 35,000 miles.
ONLY $8295

FRIJILOIC automatic, safety latch for your fridge door, $3.95.

PARTS, ACCESSORIES REPAIRS
HOURS OPEN
MON. to SAT., 8 A.M. to 5 P.M.
1703 BLANSHARD ST.
(Across from Hudson's Bay parking lot), Victoria, B.C., 385-5012
Dealer Licence Number D-5536

BOB'S
MOBILE HOMES LTD.
25 Crease 386-3623
DL 00414A
1977 NOMAD
18' TANDEM MODEL, toilet and shower
$4895
NEW TRADES
22' KENSKILL $3195
20' UNIK $3995
21' KENSKILL $4395
TRAVEL TRAILERS
5TH WHEELS
MINIHOMES
PARTS—PROPANE
SERVICE

1972 VW CAMPER, RAISED roof, excellent condition, 28,000 miles. 382-2847.

1973 OTTO MAVERICK HARDTOP tent trailer, loads of extras. $925. 592-4617.

1974 SCAMPER TRAILER, 14½' in new condition, extras, offers. 477-2536.

1975 14½' TRAVEL TRAILER, like new with equalizer hitch. 477-5117.

1976 28' TRAVEL TRAILER, sleeps 4, full bath, many custom features, $8500. 642-4359.

8' VANGUARD CAMPER, OLDER model, excellent condition, $975. 658-8706.

8' CANOPY, $250. 385-0082.

NEAR NEW CUSTOM FACTORY fibreglass canopy. 479-2763.

16½' TRAILER, STOVE, ICEBOX, sleeps 5, $1,000. 383-4263.

1975 30' TERRY TRAILER, EXcellent condition, $7,500. 474-1762.

SMALL LIGHT WEIGHT TRAVEL trailer, sleeps 4, $800. 743-2868.

1965 FLEETCRAFT TRAILER, sleeps 6. $1100. 652-1955.

30" HIGH CANOPY FOR REGUlar box, $400 or offers. 479-6127.

168 CAMPERS, TRAILERS and MOTOR HOMES

S. J. PEDEN
LTD.
VANGUARD
SALE
CAMPERS
ORDER a NEW '77 VANGUARD CAMPER now at a SAVING and not only
SAVE $$$
BUT ALSO RECEIVE A
FREE
Installed set of Hydraulic Jacks
(CAMPER)
TRAILERS
ALL '77 VANGUARD TRAILERS In Stock
10% OFF
EVEN GREATER SAVINGS on NEW '76'S
Motorhomes
CHOOSE from 8 NEW MINI-HOMES. 19 FT.— 24 FT.
SAVINGS UP TO
$3865
TRADES
ALL TRADES REDUCED BY
$200
Choose from over a dozen clean campers, trailers, motorhomes, and van conversions.
PARTS AND ACCESSORIES
If you're building a camper, trailer or boat, or converting a van or just modifying what you have, be sure to see our large assortment of SINKS, FRIDGES, ICE BOXES, ROOF VENTS, WINDOWS, SPRUCE FRAMING PANELLING, TOILETS, LIGHT FIXTURES, HEATERS, WATER TANKS, TABLE LEGS and many more other useful items.
RENTALS
MOTORHOMES — CAMPERS RESERVE NOW
S. J. PEDEN
LTD.
2855 Quesnel St.
D-13432
386-3464

IMPALA
CAMPING WORLD
TENT TRAILERS!!
Lionel, Lextra, Leisurecraft
11 floor plans on display from $795
TRAVEL TRAILERS and 5THS
Alljo's kit Road Rangers, Boler, Sprite, Cygnet!!
"WINNEBAGO"
Minnie Winnies, 20 RG and 23RB. Braves 21' and 25RT, Chieftain 26RK. Sportsman's Den.
Propane — Accessories
Service — Sani-Station
DAYS A WEEK 656-5504
Pat Bay Hwy., Sidney Dir. 26-635

DOGWOOD TRAILER SALES
PARTS — PROPANE
RANDELL TRAILERS AND CAMPERS 478-6841
2630 Deville Road
Dealer Licence D-27940
Highway 1 at Millstream Rd.

SIDNEY CAR MART
LEOCRAFT AND ITASCA
Motorhomes
All Trades Welcome
9757 5th St. D.01591A 656-2432

1966 24' KUSTOM KOACH TRAILer, dual axle, electric brakes, sleeps six, includes sway bars, load leveller and propane tanks. $3200 offrs, 382-8670.

'71 FIBERGLASS DELUXE 28' self-contained Skylark. Live-in or travel built in 8 track, captains bunk, TV antenna many extras, $6000 or best offer. 384-5889.

1974 AIRSTREAM 31 FT. SOVEReign, centre bath rear twin bed model, most extras including air conditioning and Zip Dee awning. Excellent condition. Offers on $14,500. Phoe Victoria 652-2405 after 5 p.m.

1975 EEE MINI-HOME, DODGE chassis, excellent condition, 19,500 miles, fully serviced, including air, and TV antenna. $500 down, $275 per month. O.A.C. Phone 477-5088.

SHERRIDAN HEIGHTS
New homes on large lots all sizes, phone Len 642-3237 or 388-6275 Pager 736. DL01719A.

RENT
20' Deluxe Mini-Motor Home. Winter rates, reserve now. Evenings or Weekends. 748-1663

1968 IROQUOIS TENT TRAILER, all steel body, excellent canvas, awning, good tires, $495. El Dorado canopy for short box pick-up, $150. 382-8670.

COMPLETE UNIT, ROAD ready, 1975, 17' Vanguard trailer and 1969 GMC, V8, 350 automatic ¾ ton, $5500 or nearest offer. 592-2543.

CUSTOM BUILT CAMPER
11' fridge, air conditioner, furnace, oven, very deluxe, one trip. $4300 offer. 478-2483.

5TH WHEEL TERRY TRAILER
30.5', 3½ months young. Alternator, awning, rotatable TV antenna, tangerine interior. $9,500, 743-2493.

FOR RENT WINNEBAGO MINnie 22, sleeps 6, self-contained. $200 per week plus mileage fee, air-conditioned. 479-1047.

1976 20' FRONTIER MOTOR home, only 1,000 miles, take 16' or 17' fiberglass boat for trade. 385-8481.

FOR SALE: CORDALANE Camper for import truck, 3-burner stove and icebox. $1695 or nearest offer. 656-4672.

TRILLIUM TRAILER, 1973. TOP condition, sleeps 4, furnace, stove and propane tank, $2,300. 592-6794.

'68 WOODS TENT TRAILER, EXcellent condition, extras. $325. 382-8087.

CAMPER FOR IMPORT TRUCK, clean, good condition, furnace and jacks. $1,150 or offer. 478-2686.

BOAT LOADERS CUSTOM MADE for campers, motor homes and vans. 478-3796, 478-2754.

1976 FORD, 150, PLUS 8'6" American Pilgrim, all amenities, offers. 386-7439 after 6.

'71 VW CAMPER, WESTPHALIA, very good condition, $3900. 477-8088 evenings.

ROAMIN' HOMES
Mini Motor Home rentals
652-2914

13' BOLER, 3-WAY FRIDGE, furnace, spare tire, like new condition, $2495. 656-6673.

EXCELLENT UTILITY TRAILER, 8'x4' with large outside wheels, fully wired. $175. 477-0743.

WANTED
Motorhome in trade for building lot. 656-4745.

'74 GMC VANGUARD, 21 FT. motor home, sleeps 6, self-contained. Low mileage. 656-2064.

FOR SALE, TRAILER, BOLER trailer sleeps 3 or 4, good condition, $1950. 656-6251.

168 CAMPERS, TRAILERS and MOTOR HOMES

Garden City Auto Sales LTD.
WE
REALLY
Come Through for
YOU!
SPRING
CLEARANCE
OF 1976
Motorhomes
BY BENDIX
COME IN and make your offer on any of these fine units.
No Reasonable Offer Refused
(2 ONLY)
76 Citation 26 ft.
Highliners, brand new, fully equipped, 'B' plan. Full warranty.
Suggested Retail Price
$28,650
(1 ONLY)
76 Citation 26 ft.
Highliner, brand new, fully equipped. 'A' plan. Full warranty.
Suggested Retail Price
$28,650
(1 ONLY)
76 Corsair 23½ ft.
On Ford chassis, brand new. Full warranty.
Suggested Retail Price
$22,995
(2 ONLY)
76 Citation 22 ft.
Brand new, plus full warranty.
Suggested Retail Price
$19,998
2978 Douglas
382-9111
D-001319A

COASTLINE TRAILER CENTRE
HERE COMES THE 1977
19 FT. PROWLER
New tandem with shower, marine toilet, fridge.
SPECIAL CASH PRICE
$5695
20 FT. PROWLER
Sleeps 8, split dinettes, centre bath.
SPECIAL CASH PRICE
$5995
21 FT. PROWLER
Sleeps 7, twin tables, loads of storage.
SPECIAL CASH PRICE
$5995
Order Now
While Stocks Last
"NO TRADES"
COASTLINE
TRAILER CENTRE
1621 Island Hwy. 478-0933
(Across from Colwood's Farmers Market) Mon.-Sat. 10 a.m. 'til 5 p.m. Sun. 1-5 p.m. D-113719.

FENNELL'S
TRAILER SUPPLIES LTD.
Parts—Propane—Repairs
CANOPIES
2 styles of VAN-TOPS
Custom Building and Van Conversions
6459 Patricia Bay Hwy.
652-3941
OPEN 7 DAYS A WEEK

ARE YOUR TRUCK SPRINGS ADEQUATE?
We sell and install DENDOFF overload springs for all trucks including imports! Phone 384-0213.
LOGAN'S R.V. SERVICE CENTRE
650 Burnside East, near Douglas

1972 TRAILER, 17½ FT., COMplete with accessories. $3200. 474-1708.

1970 FARGO 300 WITH 12' ALUMInum van. Ideal for motor home conversion. 383-6941.

76—31 FT. TRAVEL TRAILER, 2-door model, fully self-contained, excellent condition, $7800. 478-5466.

MUST SELL, 1971 VOLKSWAGEN fully camperized, excellent condition. $3075. 478-1360.

1975 IMMACULATE 21½' TRAILer. All conveniences, attractive layout. $5700, 658-8996.

FOR RENT: WINNEBAGO motor home, low winter rates. 477-2704.

CAVEMAN CANOPY, INSULATed, clearance lights, sliding windows, roof vent, $350. 656-1748.

10'6" CAMPER, ALL UTILITIES, must be seen. 1407 Hastings.

1976 8'6" CAMPER, CUSTOM built. 385-0248 after 6 p.m.

OKANAGAN CAMPERETTE FOR import truck. 384-0236.

168 CAMPERS, TRAILERS and MOTOR HOMES

OKANAGAN
CAMPERS—TRAILERS
—REPAIRS—
Parts and Accessories
We Install Jacks, Appliances Auxiliary Batteries, etc.
LOGAN'S R.V. SERVICE CENTRE
650 Burnside near Douglas
384-0213

19 FT. MOTORHOME. FORMERly advertised as being manufactured by Fennels. Recent information tells us only parts supplied by Fennels. Must be seen. $4995. 382-5402, 383-8302.

LIKE TO OWN YOUR OWN home with private beach in country setting? Several homes ready for viewing. Robinhood Mobile Homes. DL-00422A. 478-9517.

FOR SALE, 1974 SCAMPER trailer, 22', fully self-contained, 3-way fridge and furnace, TV aerial and awning. As new. 478-4840.

1973 VW CAMPER VAN, EXcellent condition, must be sold. View at 53 San Jose or call 388-6220.

1969 FARGO 6-CYLINDER AUTOmatic, camperized, with stereo, in excellent shape. Low mileage. 7829 East Saanich Road.

1972 VOLKSWAGEN WESTFALIA camper with add-on tent, will trade for 1970-1974 Mercedes Diesel. 112-537-2358.

1969 FORD ECONOLINE 300 with raised roof, self-contained, power train overhauled, trades accepted. 7829 East Saanich Road.

1971 WINNEBAGO, 22', WITH AIR conditioning and power plant, canopy, sleeps eight. $11,900. 7829 East Saanich Road.

FOR SALE: 27 FT. TANDEM Terry travel trailer, like new, sleeps 6. 2775 Shawnigan Lake Road. 743-9081.

1972 TERRY TRAILER, 23', PERfect condition, air condition, forced air heat, tub and shower, sleeps 6. $4,250. To view call 656-2239.

INVEST IN THE BEST, 1975 Crewcab 12' camper. $11,000. 595-2656.

TENT TRAILER, APACHE SOFT top. Sleeps 4 plus Add-a-Room. Small car tows. $400. 598-3908.

10' CAMPER, CUSTOM BUILT, fridge, stove, toilet. Good condition. 479-5778.

19' TRAVELAIRE, FRIDGE, shower, furnace, extra tire and awning, $2,995. 382-4959.

HARDTOP TENT TRAILER, good condition, excellent for small car, $450. 383-8059.

169 MOBILE HOMES AND PARKS

Robinhood
SALES AND SERVICE
ANNOUNCES
Complete mobile home servicing, relevelling, door framing, carpeting, skirting, all types of repairs, site plans, design and layout. 478-9517 or 478-9912 for appointment.

BOB'S MOBILE HOMES
Adults Only
12—60 2 Bedrm. LEADER, as new, fully furnished, new washer and dryer, carport plus awning and front patio. Nicely landscaped. $18,650.
12—68, 2 Bedrm, MARLETTE, as new, large lot, fully furnished, nicely landscaped. $22,800.
12—60 BUDDY, good location, good value on this unit at $14,650.
Special 12—64 FOUR SEASONS, nicely located. Hurry on this one at $17,250.
Choice location for new 24—60 SQUIRE, many extras.
25 Crease D.L. 00414A 386-3623

TRADE INS from
GUARDIAN VILLAGE
3-bedroom top line Neonex Estate on a lovely high lot in Langford. Under $20,000. Immediate possession. Phone 474-1811.
CORWIL COACHES LTD
6947 Grant Rd., Sooke DL01541A

FANTASTIC BUY
2.14 acres of lovely treed property with 2-bedroom mobile home and the opportunity to have an income by leasing part of this property for another home. Enjoy country living and income. Asking only $45,000. AL MATTEO 658-5057 or MARK MacKENZIE or 384-8001 Royal Trust 388-5464 Pager 448.

SPECIAL THIS WEEK
Butchart Gardens nearby — on Victoria bus route — 3-bedroom home — waterview — shopping only 3 blocks away — this week only at $19,900.
RONYVON 974 GOLDSTREAM
478-2325 DL01539A 478-1343
642-4416 Sooke, Eves. 474-1928

LOG HOUSE
To be delivered to your lot and erected on site. Can finish to shake roof and interior if desired, or finish yourself.
FRIENDLY MOBILE HOMES
DL01635A 474-1288—24 Hrs.

SPACES NOW AVAILABLE
In Sherwood Park for customer homes. Enjoy fishing, hiking and swimming right in your own back yard. Phone for viewing today. Robinhood Mobile Homes, DL-00422A, 478-9517.

TIRED OF RENTING?
Own your own home for as little as $280 per month. You will have your own home in luxury country setting with private beach front. Robinhood Mobile Homes, DL-00422A, 478-9517.

SPECIAL!
One 10x50 2 bedroom, city bus line; two 12x64 2 and 3 bedroom, bus line; one 24x44 double wide, private lot. Terms to suit you. OAC. 592-0289 or 384-8075 pager 240. Newstead Homes Ltd. DL 00364A.

THERE ARE MOBILE HOMES for sale in Brentwood Bay, Mill Bay, private lots. Fort Victoria, Goldstream Villa, Bobs, Hidden Valley, Colwood Corners, Craigflower. Very low down payment. Contact Dacker 385-8385.

12'X66' NEONEX WITH EXPANDO, 2 bedrooms, utility, four appliances, large sundeck, steel shed, skirting. Nicely landscaped in pleasant adult park. Furnished or unfurnished. Immaculate. Very reasonable. Phone 748-1707.

NEW 24X52 CANAMERA — large lot — Victoria bus route — free grocery delivery — quiet no city noise — reduced to $28,995.
RONYVON 974 GOLDSTREAM
478-2325 DL01539A 478-1343
642-4416 Sooke, Eves. 474-1928

BUYING OR SELLING?
For a sincere interest in your needs call:
FRIENDLY MOBILE HOMES
1-1002 Goldstream Ave., Victoria
474-1288 DL01635A

ONE DOUBLE WIDE, ONE SINgle wide for sale in Goldstream Villa Mobile Home Park. 478-1535. Adults only.

SACRIFICE PRICE, 12X68, 1973, 3 BR, Owner transferred.
FRIENDLY MOBILE HOMES
DL01635A 474-1288—24 hrs.

REDUCED — FAMILY PARK, 12x68, 2 BR. Like new. $15,900.
FRIENDLY MOBILE HOMES
DL01635A 474-1288—24 Hrs.

12X62 LANGFORD, TIP OUT, wood burning fireplace, 10x16 addition. $19,900 or offers. 478-9272 after 6:00 p.m.

14' WIDE
TRIANGLE HOMES (Victoria) Ltd.
D.L. 01668A 478-1774
GOLDSTREAM
MOBILE HOMES LTD.
478-1751 2994 Jacklin Rd.
D.L. 01280A

60X12 MOBILE HOME, MUST sell, going to Ontario. Price down $2,000, fully furnished, except for master bedroom. 478-7051.

TRANSFERRED — 12X68 Moduline in family park, 4 appliances.
FRIENDLY MOBILE HOMES
DL01635A 474-1288—24 Hrs.

LANGFORD—10X45. CLOSE TO conveniences and shopping. 2 BR.
FRIENDLY MOBILE HOMES
DL01635A 474-1288—24 Hrs.

169 MOBILE HOMES AND PARKS

"HIDDEN VALLEY"
12x68 CHANCELLOR 3-Bed.
24x48 MARINER! 3-Bed.
25x36 WESTWIND 2-Bed.
12x48 CHANCELLOR 2-Bed.
Completely landscaped with full skirting and sundecks, now available. Open for inspection, by appointment. To see these four quality homes phone 478-6434 or 478-0034.
ADMIRAL HOMES LTD.
2500 Florence Lake Rd., Victoria
MCD: 01343A

FREE! ! FREE! !
We've moved to our new sales centre at 974 Goldstream Ave. Stop by and say Hi. We have free coffee for all.
Ronyvon
974 GOLDSTREAM
478-2325 DL01539A 478-1343
642-4416 Sooke, Eve. 474-1928

LANDSCAPED BEAUTY, 24X48, 2 BR. Stove, fridge, dishwasher, washer, dryer, fireplace, ensuite. Must be seen. Country setting.
FRIENDLY MOBILE HOMES
DL01635A 474-1288—24 Hrs.

OWNER TRANSFERRED
Located in quiet park — built on addition — fenced yard — this home has been reduced $1000. Excellent buy at only $17,500.
RONYVON 974 GOLDSTREAM
478-2325 DL01539A 478-1343
642-4416 Sooke Eves. 474-1928

MUST BE SEEN
1974 Moduline 3-bedrm DW. Large ¼ acre lot. Children and pets welcome.
FRIENDLY MOBILE HOMES
DL01635A 474-1288 24 hrs.
1-1002 Goldstream Ave.

Sat.-Sun., 10-5
GUARDIAN VILLAGE
Mobile Home Park
6942 Grant Rd., Sooke

LOOK NOW!
Have 3 12x68 mobile homes at unbelievable low prices.
FRIENDLY MOBILE HOMES
DL01635A 474-1288 24 hrs.
1-1002 Goldstream Ave.

CLOSE-IN
12x50 lovely 2-bedrm home. Easy access to Victoria.
FRIENDLY MOBILE HOMES
DL01635A 474-1288 24 hrs.
1-1002 Goldstream Ave.

FRIENDLY!
YES! Let us show you this 24x44 3-bedrm DW at a saving to you.
FRIENDLY MOBILE HOMES
DL01635A 474-1288 24 hrs.
1-1002 Goldstream Ave.

OWNER MUST TAKE POSSESSION OF NEW HOME — have 24x52 3 BR double wide. Family park.
FRIENDLY MOBILE HOMES
DL01635A 474-1288—24 Hrs.

2-BEDROOM MOBILE HOME, large living room and kitchen, close to town. Fridge, stove, wall-to-wall shag, drapes included. Large secluded patio. Make offers $15,900. Phone 478-7193.

FOR SALE — MOBILE HOME park on Trans Canada Highway between Duncan and Victoria. Approx. 11 acres. Full price $225,000. $75,000 cash. Absentee owner. Phone 112-762-2673.

HOMES FROM $7000 AND UP. Locations in Victoria, Sooke and the Malahat. Ronyvon, 478-134, 478225. Eves. 71928, Sooke 6216. DL0159A.

DECKS AND ADDITIONS ON these 2 double wides— 24x40 and 24x36 2 BR. units. Large lots.
FRIENDLY MOBILE HOMES
DL01635A 474-1288—24 Hrs.

RENT TO BUY. LARGE 12' wide with addition. Excellent location.
FRIENDLY MOBILE HOMES
DL01635A 474-1288—24 Hrs.

CORWIL COACHES
Have new mobile homes fully serviced on spacious lots in family park, under $20,000. Will trade. Phone 474-1811. DL01541A.

MOBILE HOME FOR SALE IN quiet adult park in Sooke area, 12x50, 2 bedrooms, fridge, stove, washer and dryer, new carpeting and storage shed included. 642-5889.

1975 CHANCELLOR, 24X65 DOUble wide trailer, $24,000. At Ben's Marina, Youbou, $70 per month trailer pad rental. Access to beach. 745-3785.

FOR SALE IN COBBLE HILL, 1973 Neonx 3-bedroom trailer, 12'x68' on fully serviced lot, carport and storage room. Best offers. Phone 112-949-7396.

JUST LIKE A HOUSE
1,000 sq. ft. of living area, approx. 1 year old on private lot. 2 bedrooms, fireplace, sundeck. Call 478-6073 after 6 p.m. any day.

FOR RENT 12X68, LARGE LIVing room with addition, 3 bdrms, close to shopping. Ronyvon 478-2325, 478-1343, eves. 474-1928, 642-4416 Sooke. DI01539A.

SACRIFICE
Must sell! 1976 Modeline 24x40, 3 bedroom, skirting, large shed. $19,500. Phone 112-743-9545.

175 HOTELS

DOMINION HOTEL, 759 YATES, centre of city, weekly and monthly rates. 384-4136.

JAMES BAY INN
Reasonable weekly, monthly rates.
270 Government 384-7151

185 CONVALESCENT AND REST HOMES

CHARMING ACCOMMODATION, ladies, no stairs, nutritious meals, kindly attention. 384-0693.

SEMI-PRIVATE ROOM AVAILable for lady or man, home cooked meals. 595-1513.

190 ROOM and BOARD

GLENSHIEL HOTEL
606 Douglas St. 383-4164
Excellent accommodation for retired people. Meals, teas, elevator, colored TV, maid service, all inclusive. Single $300-$360 per mo.

CRAIGMYLE
Excellent meals, private TV room, private dining room, 2 rooms available 1st of April, 1 with own bathroom, very reasonable rates. 595-5411.

NICE FURNISHED ROOM, kitchen, laundry privileges, near University, suitable for non-smoking female, student or working girl. Available April 16th. $115. 598-1105.

OAK BAY GUEST HOUSE
1052 Newport Ave. Double and single rooms with private bath. 598-4330, 598-3812, 10 a.m. to 6 p.m.

ROOM AND BOARD OR ROOM only for working girl in country home, close in. Reduced fees for some babysitting. 479-6843.

ROOM AND BOARD IN FAMILY atmosphere home, male or female over 50 years. Good home-cooked meals. 385 2196.

ROOM AND BOARD OFFERED in private home. Phone 479-6782 after 6 p.m.

ROOM AND BOARD FOR GENtleman in Esquimalt area. $150 per month. 382-4028.

COMFORTABLE BED-SITTING room, private kitchen, downtown. 385-3284, 479-8771.

OAK BAY, ROOM WITH FIREplace. Utilities. U-Vic woman preferred. 592-1705.

ROOM FOR RENT, $110, FERNwood area, prefer female, 595-6793 after 5.

FURNISHED ROOM, $90, FAIRfield. 386-0642.

ROOM AND BOARD
386-1710

ROOM AND BOARD
386-1975

STUDENT OR WORKING MAN, reasonable. 592-7484.

191 ROOM and BOARD WANTED

"Frank"
Needs A Family
A likeable, cooperative seventeen year old, "Frank" needs a fosterboarding home for which the Ministry of Human Resources will pay a special boarding rate. He is intellectually slow and has a speech impediment. Could yours be the family "Frank" needs? Phone Resources and Placements Section, Ministry of Human Resources, 598-5121.

193 ROOMS TO RENT

SINGLE ROOM, $95-$125, INcludes utilities, heat, table, chair, bed and hot plate, share bathroom, in Vic West area. 384-5605.

193 ROOMS TO RENT

BEDROOM, KITCHEN, LIVING room combined, fully furnished, share bathroom, everything included, $100. Quiet, clean, centrally located. 385-4237.

FURNISHED, CARPETED, share kitchen, bath, laundry, $90, everything included. 385-0307.

ACCESS TO UTILITIES, INCLUDing painting and pottery studio. 474-1815.

197 HOUSEKEEPING ROOMS TO RENT

WELL MAINTAINED CLEAN furnished room with linen, close to town on bus route, share kitchen and bath, no pets, gentleman only. Weekly rates from $20. Call Westcoast Management, 382-3721 or 383-4005 after 2 p.m.

FOR WORKING GIRL, IMMACUlate furnished housekeeping room, with wall-to-wall carpet, private entrance, share huge gourmet kitchen, Rockland area. Available April 15, $150. 595-7874.

JUBILEE AREA, LARGE bright furnished room, kitchen facilities, all utilities supplied. Girl only, non-smoker, $100 a month, $50 damage deposit, available May 1st. Phone 595-0585.

ROCKLAND
Bright attractive housekeeping rooms, 1 block from YMCA. Available April 1st. $89.27, $103.97, $165.13. 479-4594.

CHEERFUL, BRIGHT ROOM, kitchenette, close to shops, town, bus, middle-aged elderly lady only. 384-7474.

HOUSEKEEPING ROOM, SUITable for older man, non-drinker. Apply Mr. Long, 1255 Pandora, 8 to 4 p.m.

HOUSEKEEPING ROOM AVAILable April 1st and May 1st, walking distance to University. Fully furnished. 477-8058.

FURNISHED ROOM WITH stove and fridge for young lady, $100. 595-5457 after 3 p.m.

SIDNEY — WARM, COMFORTable. Close shopping centre. Available April 1st. 652-3589.

BRIGHT BEDROOM, CLOSE TO town, no pets, utilities included, $90, 2319 Wark St., 382-5521.

COMFORTABLE MANSION IN Rockland, furnished room with private kitchen. Phone 598-4044.

LARGE, BRIGHT ROOM WITH kitchenette, quiet working person. Available April 15. 598-3472.

DELUXE ROOM, KITCHENETTE, bath, cablevision, non-smoking, working man. 592-7971.

$92, NICE ROOM WITH KITCHenette, for likable chap, over 30. 592-0988.

OAK BAY, BRIGHT ROOM IN family home on bus route, suitable student. $100. 598-4971.

$85 MONTHLY, REFINED ACcommodation for mature lady. 479-4353.

ONE HOUSEKEEPING ROOM, $80. 388-4501.

NEAR FORT-COOK, FRIDGE, stove, sink, furnished. 384-5920.

1124 BURDETT (ROCKLAND-Cook), $105. 383-1493, evenings.

CLOSE TO TOWN, AVAILABLE April 1st. 386-1027.

200 APARTMENTS TO RENT UNFURNISHED

QUADRA
TERRACE
Deluxe 1-BR Suites. A unique new building close to town and recreation facilities.
OPEN TO VIEW
DAILY EXCEPT SUNDAY
1-4 P.M.
404 DUNDAS
An excellent new building on quiet street close to town. 1-BR from $205. Some water views.
1253 ESQ. RD.
New large suites close to stores and recreation. 1-BR and Bach. from $195.
CHILDREN AND SMALL PETS WELCOME
GRAHAM HOUSE
1110 Queens at Cook
Large suites with balcony. Bach. $149.30, 1-BR. $175.63. Includes heat and cable.
SEASPRAY PROPERTIES LTD.
386-3124 Anytime

CAMPUS
COURT
1631-1641 McKenzie Avenue
—Near University, shopping and buses.
—New partially furnished suites.
—FREE RACQUET CLUB MEMBERSHIP
477-0011 477-2612

DALLAS ROAD
Waterfront location available April 1.
1 Bedroom $85.95
Bachelor $172.46
FAIRFIELD AREA
Close to town and shopping, available April 1,
1 bedroom, $196.96
HUMBOLT STREET
Walking distance to town, available April 1,
1 bedroom, $159.04
Bachelor with balcony $166.39
NEAR OAK BAY RECREATION CENTRE
Available April 1,
1 Bedroom $135.79

Waterfront
Seagate, 707 Esquimalt Road on Victoria's Harbour Waterfront with very large indoor heated swimming pool and hydro therapy pool. Mature adults only. No pets. Available immediately or April 1st., large 2-bedroom top floor suite. $262.50. Resident Manager 383-1731 or 388-6100, Diamond Developments Ltd.

FAIRFIELD — Spacious, 1-bedroom, wall-to-wall, quiet block. Rent $208.43.

ROYAL SOVEREIGN — 1678 FORT ST. — Modern 1-bedroom, wall-to-wall. Rent $199.58. Phone 595-6518.

KING ARTHUR APTS — 1660 FORT ST. — Modern 1-bedroom, quiet block. Ideal for retired couple. Rent $190.10. Phone 595-3350.

DAYMER APTS. — 2150 Cadboro Bay Rd. — Bachelor suite. Rent $160.87.
david burr ltd.
655 Fort St. 384-9335

477 LAMPSON ST. — ESQUIMALT 3-Bed. Condo. Available April 1st. $275 per month. Children Welcome. FOR FURTHER INFORMATION PLEASE CALL SWINERTON, STEWART CLARK LTD. 385-2481.

LARGE, SPACIOUS 2-BEDROOM corner suites available, large 1-bedroom suites available, heat, hot water and cablevision included in rent. Small child accepted. Bus stop at your door. Service by three buses. 384-5320.

ESQUIMALT
Available immediately, modern block, bachelor from $174; 1-bedroom from $191; 2-bedroom from $229. Small children welcome. Phone 382-9618.

JAMES BAY
Available immediately, modern block, bachelor from $161 and 1-bedroom from $194. Phone 382-9618.

EXTRA LARGE 2-BEDROOM suite, near schools and on the bus line, children under the age of 2 welcome, $225 to $245 a month. Available immediately, 383-0431.

IN ESQUIMALT
For a better apartment phone 385-1249, 2 bedroom suite $265 also one at $275.

BEACON HILL PARK AREA, two 2-bedroom apartments, $260 and $295. One bachelor, $165. Ideal for retired people. adults, no pets. 385-7644, 592-9516.

200 APARTMENTS TO RENT UNFURNISHED

CHILDREN
WELCOME
NEAR NEW BUILDING
899 CRAIGFLOWER
In Esquimalt
Just 5 Min. from downtown Victoria
SUITES FROM $210
384-0249
Tod-Hackett Construction Ltd.

VERDON MANOR
Children welcome, covered and fenced play areas. 2-bedroom suites available April 1st. Recently completed, off Craigflower Rd. at 859 Carrie St., this building offers large balconies and suites. Call manager at 382-8489, or office at 384-9793, Verdon Manor, 859 Carrie St.

VERMAY MANOR
Adults, no pets, controlled entrans, one and two bedroom suites available April 1st. Sauna, pool table, tennis, laundry are part of the advantages of this quiet established block. For appointment to view, call manager at 385-4132 or office at 384-7793, Vermay Manor, 843 Craigflower Rd.

KAMEL POINT VILLAGE
DALLAS ROAD
Deluxe 1100 sq. ft. 2-bedroom apartments, fridge, stove, carpeting included. Two with ocean view and some take small children. Rents from $252 to $264. All utilities extra. 382-8090.

APRIL 1ST, 1-BEDROOM, $192; 2-bedroom, $268 and $280, includes heat, hot water, cablevision, colored appliances, shag, large balconies, swirl, sauna, parking, controlled entrance, elevator. Central location, mature adults, couple with teenager accepted, no pets. 382-3616.

ONLY ONE SMART WAterfront two bedroom apartment with harbour and city view, cablevision, heat and hot water included with full carpeting, drapes, appliances. Building has sauna, games room, and heated covered pool. Adults only. Call resident manager, 383-0509.

TOP FLOOR OF TRI-PLEX
2-bedroom suite from April 15 at $300. Bright, modern and tastefully renovated with fabulous ocean and city views. Includes w-w, drapes, fridge, stove and heat. Located in solid brick house, high Vic West location. Phone 385-5905 after 6 p.m.

OVERLOOKING WESTBAY MARINA
Ocean Park Manor, 885 Dunsmuir Rd. 1, 2 and 3-bedroom suites from $175, includes heat, cable, hot water. Sorry no children or pets. Please call 386-9826 after 12 noon.

TWO WEEKS FREE RENT, 2-bedroom large suite and 1 bedroom, elevator, controlled entrance, drapes, cable, wall to wall carpeting, laundry facilities, indoor pool, free parking, etc., available immediately, children welcome, phone 384-3686.

LORD SELKIRK, DELUXE 2-bedroom, ground floor condominium. All appliances including dishwasher and in-suite laundry, covered parking, workshop, sauna, whirlpool, recreation room, $325 includes cablevision. Sorry no children or pets. 383-6465 or 383-5435.

ESQUIMALT: ONE AND TWO-bedroom suites, heat and cablevision included. Children welcome. From $177. Phone 388-6474, between 9 and 4, Monday to Friday, and 592-2142, after 4 and on weekends.

BEACON HILL PARK, NEWLY decorated, carpet, 2-bedroom suite in beautiful quiet modern building, near shopping. Available April 1st. $295 including fridge, stove, cablevision, swirl pool, sauna, hobby shop, roof tea lounge and billiard room .592-3537, 382-1414, 479-8022.

WATERFRONT ONE BEDROOM, top floor suite includes cablevision, heat, hot water, drapes, carpets and appliances. Quiet building has heated indoor pool, sauna and games room. Adults only. Call resident manager 383-0509.

TOP FLOOR BRIGHT CORNER one bedroom suite, tremendous private balcony, carpeted, drapes, fridge, stove. Close in, bus stop at door. Call Westcoast Management, 382-3721 or 383-4005 after 2 p.m.

AVAILABLE APRIL 1, 2 1-BDRM. apartments, $201.25; bachelor, $163.50. James Boy one block from Dallas and Shopping Centre, on bus line. No children or pets. To view before 5 p.m., phone 385-5930.

WE WOULD LIKE A MATURE couple for older 2-bedroom, semi-private house. Close to T and C Shopping Centre. $200 per month plus utilities. Range and fridge included. After 9 a.m. 385-3033.

CLEAN ONE BEDROOM WALL-to-wall, appliances, drapes, handy to shopping, swimming, tennis and town, $190 per month. Call Westcoast Management, 382-3721 or 383-4005 after 2 p.m.

BACHELOR SUITE. EXCELLENT value on this lovely suite, private balcony with open view, new building with two rooftop sundecks. Call Westcoast Management, 382-3721 or 383-4005 after 2 p.m.

2 BEDROOM, $225
High Shelbourne, large suite, quiet adult block. Close to bus and shops. Controlled entrance. Cablevision, etc. Available May 1st, 385-0297, 592-9295.

LARGE TWO BEDROOMS, LIVing room with fireplace, large kitchen, private front and back door, large back sunny porch, $225. 477-6320.

1019 ROCKLAND, 1 BEDROOM, $180 — 2-bedroom, $215. Sorry no children or pets. Mature adults only. Phone after 12 noon, 388-4787.

ONE BEDROOM, WALL TO wall carpet, $175. Fridge and stove. No pets. All utilities included. Phone after 6, 479-7323.

ONE BEDROOM UNFURNISHED, Fairfield, near Beacon Hill, cable, electric heat, $181 monthly. Available immediately. 382-3824.

DOWNTOWN, CLEAN 1-BEDroom apartment, $175 per month. 1322 Broad St. Not suitable for children or pets. 386-3928.

MAY 1ST, 1-BEDROOM SUITE, Oak Bay, modern block, rugs, drapes, hydro included. $198. 592-1167.

TWO BEDROOM CONDOMINIUM Esquimalt, $250 month, children and small pets welcome. Phone 595-7284 or 479-2216.

ROYAL REEF APARTMENTS, 640 Dallas Rd. Bachelor suite, mature adults only, cablevision, sauna, $159.25. 385-3839.

1-BEDROOM, BEACON HILL area, $190 per month, available April 15th, no children or pets. Phone 477-4480.

ONE-BEDROOM SUITES, $170 OR $175, April 1 or 30. One child welcome. Sussex Street, Esquimalt. 383-2478.

THREE BEDROOM CONdominium, Esquimalt, Immediate occupancy, $275. 383-9201.

DELUXE CONDOMINIUM IN Rockland, Oak Bay area. Available May 1. Phone 598-5249.

JAMES BAY — LARGE BACHElor apt. $175; 2 bedroom apt., $250; 592-2185.

LARGE TWO BEDROOM AT $207.92, available April 1. In Esquimalt, children welcome. 477-5472.

BACHELOR SUITE IN BASEment of house, $100 a month. 598-6445.

AVAILABLE APRIL 1ST
1-bedroom suite, $197. Jubilee area. 598-8346.

2 BACHELORS FOR RENT, $168 and $154. Fairfield and Cook area. 386-0693.

1-BEDROOM, $175. 2-BEDROOM, $213.50. Close to town, cablevision, mature person. No pets. 382-5988.

CHARACTER 2-BEDROOM, PRIvate entrance, w-w, heat, water, TV set. 383-3065. Mature cat okay.

1 BEDROOM, WALL TO WALL carpet, drapes, $190. Phone 595-4852.

LARGE 2 BEDROOM IN BURNside-Harriet area. $250 per month, available immediately. 477-0548.

BASEMENT SUITE — 1 BEDroom with dridge and stove, $165, including utilities. 474-1691.

200 APARTMENTS TO RENT UNFURNISHED

McKENZIE
MANOR
1010 McKenzie Ave.
New building with large living rooms, and master bedrooms, sauna and separate games room.
2-Bedroom available from $250 and up.
1-Bedroom available from $180 and up.
Mrs. Henderson, 479-6486, 592-6770
KILMARNOCK HOLDINGS LTD.

Harbour Towers
AVALIABLE NOW
Prestige Penthouse — 1400 sq. ft. Includes heat, hydro, underground parking, cablevision. Very suitable as office space.
ALSO
1-bedroom, 650 sq. ft.
2-Bedroom, 925 sq. ft.
Includes heat and cablevision
Call Mr. King, 385-2405

TOWN HOUSES
at
210 DOUGLAS ST.—
BEACON HILL PARK
All two bedroom — fully equipped — available now.
OPEN DAILY FOR INSPECTION
3-5 P.M.
Smith Dobson Estates 384-1424.

CHAMBERLAIN
WALK
1841 Oak Bay Ave.
Limited vacancies for
1-BR Stes. from $220
2-BR Stes. from $265
Parking Included
Utilities Extra
Some small pets allowed
Phone Manageress 598-1120
Roberts Investments Ltd.

GORDON HEAD
TOWNHOUSES
Available immediately, spacious 2 and 3 bedrooms, private patio, 1½ baths, finished rec room, washer and dryer. Minutes from school and shopping; family oriented living, no pets. Professionally managed by Edgecombe Properties. From $295 to $325. Call 477-5422, 9 to 4.

GARDEN CITY PROPERTY MANAGEMENT LTD.
Vacant — Large self-contained suites each with separat outside entrance.
Bachelor with FP, $145.
1-Bedroom $154.
Two 2-br. $152 and $189.
Hot water included. For details, Call 388-5194.

AVAILABLE APRIL 1st
One-bedroom apart. on convenient location. Rent includes heat, water, drapes, wall to wall and stove and fridge. Monthly rent of $205.00.
Marguerite Vickery 386-6796
WESTMONT REALTY LTD.
920 Hillside 386-6796

UPPER FORT ST. AREA
Available April 1, very nice bachelor suite renting for $183.46 including appliances, carpeting, drapes, large indoor pool. Convenient location. Close to Jubilee Hospital. Phone 595-0864. Adults only. No pets.

LORD STANLEY MANOR
1350 STANLEY AVENUE
1-bedroom, available now; 1-bedroom, available April 1st; one bechelor, April 1st, in quiet adult block, wall-to-wall carpet, drapes, sauna, games room. Good bus service, no pets. 595-4128.

NEW BUILDING
One and two-bedroom suites available immediately. From $210. 899 Craigflower. For further information call 384-1101, 384-0249, TOD HACKETT Construction Ltd.

CRAIGFLOWER RD.
One deluxe bachelor, one large two bedroom, includes carpets, drapes, fridge, stove and cable. Immediate occupancy. 478-0225, 384-6383.

PEMBROKE PLACE
830 Pembroke
Spacious 1 and 2-bedroom suites available. Heat included. Close to town. $215 and up. 384-7337 or 595-2434.
KILMARNOCK HOLDINGS LTD.

PIONEER CO-OP
3-BR. townhouses available May 1st and June 1st. Share purchase required. Rents based on tenants' income. Phone 388-6691.
ROBERTS INVESTMENTS AND MANAGEMENT LTD.

MODERN 1-BEDROOM APT.
$180
High Hillside area, new W-W, heat, water, cable, parking, stove, fridge, drapes, washer dryer facilities supplied. 479-3402 or 385-1000.

AVAILABLE APRIL 1ST, ONE-bedroom suite. Covered parking, wall-to-wall living room. Heat, cablevision included. $182 per month. Esquimalt near Naden. 592-7757.

MODERN, TWO 1-BEDROOM suites, close in, partly furnished, controlled, entrance, cablevision, available 1st of April. Rent $185.75 and $190.75. Phone 385-8229, sorry, no children or pets.

JAMES BAY
Spacious modern, 2-bedroom apartment, small pets welcome, $266. 383-2117.

JAMES BAY
Available April 1st, 2 bedroom, front, corner suite. Renting for $238.53. Further details at 383-6607. Adults only. No pets.

HILLSIDE COOK AREA
1 Bedroom suite, on front, renting for $187.16. Suite includes carpets, drapes, balcony etc. Prone 386-0712. Adults only. No pets.

MAYFAIR, GORGE RD. 1 block, modern deluxe 1-bedrm. Heat, cable, parking included, children OK. Apply Suite 102, 3150 Jutland or phone 382-0088 or 477-4769.

REDECORATED 2 BEDROOM, Esquimalt, wall to wall carpet, drapes, fridge, and stove. Children welcome, no pets. Phone 'till 5:00 p.m. 477-7673, 477-4451.

ESQUIMALT, ONE BEDROOM suite $188, two bedroom $218, available now or April 1st, in quiet apartment block, no children or pets. 384-2173.

NEW 3-BEDROOM; ABOVE ground basement suite, separate entrance, common laundry, owner pays utilities, $325 monthly. 479-7650.

ALMOST NEW EXTRA LARGE 2 bedroom, on the bus line and close to shopping. High Quadra area. $225-$250. per month. Available immediately. 383-0431.

ESQUIMALT
Two-bedroom and one-bedroom, brand new building, good view, near Naden, children welcome 385-4832.

CLEAN, SELF-CONTAINED, 1-bedroom apartment, for rent. Within walking distance to downtown. $179. Call Mike Bailey at 478—or 385-1853.

3-BEDROOM MAIN FLOOR suite, fireplace, laundry, near Jubilee, wall to wall LR, BR, available April 1st, $350 per month. Phone 595-1671 or 477-0171.

LANGFORD LAKE AREA, three bedrooms with fridge and stove, $260 per month. No pets. 478-1721 between 9 and 5 weekdays.

3-BEDROOM SUITE INCLUDING heat, water, stove and fridge. Mayfair area, 540 Manchester Road. 384-2894

1172 YATES, 2 BEDROOMS, walking distance to city centre, heat, TV, elevator, parking, top floor. $261 per month. 383-2637.

CHILDREN, YES!
Two-bedroom basement, near Jubilee Hospital utilities included $200, 477-7150.

ON BUS ROUTE, ONE OR TWO-bedroom suite. 652-2453 evenings.

200 APARTMENTS TO RENT UNFURNISHED

NOW
RENTING
MANCHESTER
COURT
565 Manchester Road
(1 block north of 500 Gorge Rd. East)
Spring is the time to move into a new suite at Manchester Court. Featuring:
Large suites
Extra large balconies
Dishwashers in all two bedroom suites
Resident manager
Priced from $215.000 for one bedroom and from $310.00 for two rooms.
Available now please call our resident manager for appointment to view at 382-0652 or:
For further information call:
BROWN BROS. on BLANSHARD
385-8771 (Anytime)

HARRISON
BEACON HILL PARK
BY THE SEA, 2-BEDROOM DELUXE SUITE INCLUDING DININGROOM, LIVINGROOM KITCHEN WITH DISHWASHER, FULLY CARPETED, QUIET, MODERN BUILDING, ELEVATOR. CLOSE TO BUS. MAID SERVICE AVAILABLE. SORRY, NO CHILDREN OR PETS. NO RENT INCREASE FOR 1 YEAR. $310. PHONE 652-3566.

FREE RENT
'Til May 1st
1-bedroom suite
2-bedroom suite
2-bedroom suite
2 or 3-bedroom townhouse
Call Marguerite
477-4043 388-4455

HOUSE
JOHNSON-PANDORA AREA
1 bedroom and 2 bedroom available, $189 to $239. Heat, cablevision, parking and lockers included in rent.
595-0762 or 595-2434
KILMARNOCK HOLDINGS LTD.

Maplewood
3255 COOK ST.
1 and 2-bedroom suites on April 1st. Swimming pool, Sauna and Billiards. 382-0815 or 382-6071.

CLOSE TO UVIC, CORNER OF Shelbourne and Midgard, two 1-bedroom deluxe suites, $225 per month, no increase 1977, rent includes all services except hydro and phone, drapes, wall-to-wall carpet, colored appliances, adult oriented. Sorry, no children or pets. Apply resident manager, 1576 Midgard or phone 477-9489.

HARTNELL HOUSE
1204 Yates
NEW DOWNTOWN
Near bus, no steps, elevator, covered parking. Studios from $177.50. Available April 1. Two-bedroom at $285. 386-2812 or 383-0742.

DUNSMUIR HOUSE
831 DUNSMUIR RD.
Off Esquimalt Road
Specializing in
QUIET and REFINED TENANTS
1- and 2-bdr. suites available
APT. ENTERPRISES INC.
Res. Mgr. Mrs. Johnson, 388-4943

Hybury Apts.
3868 SHELBOURNE
One, 1½ and 2-bedroom suites on April 1st. Swimming pool, Jacuzzi, Sauna and Billiards. 477-9601.

HIGH QUADRA
Lovely 1-bedroom apt. available immediately. Dining room plus eating area in kitchen. Swimming pool, tennis courts and sauna. $265 per month. 598-3321, Rental Dept.
Jack Mears Oak Bay Rlty.

UPPER FORT AREA
Available April 1st, lovely 1 bedroom suite, facing front, in very quiet building. Rent is only $171.25 per month. Phone 595-1210. Adults only. No pets.

2-BEDROOM APARTMENT, available now, controlled entrance, close to shopping centre, Senior Citizen Centre, bus stop, Esquimalt. Adults only, no pets. 382-2221.

ON QUIET JAMES BAY STREET, available April 1st. 1 bedroom $220, one 2-bedroom $244, rent includes heat, hot water, parking, wall to wall, drapes, fridge and stove, sorry no children, no pets. 385-8081.

UNIVERSITY AREA, SPACIOUS one-bedroom condominium in quiet, well-kept building, pool, sauna, games room, no children or pets. Available April 1st. $250 per month. Phone 592-4241 after 5.

VIC WEST 1-BEDROOM APARTments over-looking harbour, mature adults only, heat and cable included, sorry no pets. Call 386-7317 Monday to Saturday 4-9 p.m.

VICTORIAN APT.
2111 SPRING ROAD
Bachelor Suite $140. 1-bedroom suite $160. Parent with child welcome. Res. Mgr. 385-2584. British American Realty Ltd.

ONE-BEDROOM APARTMENT $175, including heat, hot water, cable, covered parking, Quadra and Bay area, no children or pets. 384-7924.

DELUXE CONDOMINIUM NEXT to Racquet Club and University, nice quiet area with bus stop at front door, all amenities, available May 1st. 477-8491.

SOOKE
1-bedroom apartments, most utilities included. $175. Phone 642-3912 days or 642-3736 evenings.

2-BEDROOM TOWNHOUSE
James Bay, brand new, w-w carpet, stove, fridge, $360. 477-5724, 386-1434.

CAMELOT APARTMENTS
1 large bedroom $176.96 no pets, adult building only. 3820 Shelbourne. 477-4320.

ONE BEDROOM SUITE IN downtown prestige adult complex, available April 1st. For appointment to view, phone 385-3543.

BEACON HILL, BACHELOR suite in older home, all facilities included. Suitable professional woman. References. $150. 598-4971.

JAMES BAY, NEWLY REMOdelled Heritage Home, bachelor and 1-bedroom suites, April 1st. 384-2429, 385-0174.

SPACIOUS MODERN SUITE, bachelor, 1 and 2 bedrooms. Utilities included. James Bay. 383-2985. Gorge Waterfront. 386-3773.

1 BEDROOM IMMEDIATELY. 2 bedroom April. Retired, semi retired. 592-1112.

NICE 1 BEDROOM LOWER DUplex — Esquimalt. $195 plus utilities. 382-4728.

TWO BEDROOM BASEMENT suite, $175. Available April 1st. No pets. 479-9425.

DUNSMUIR ROYALE, 801 ESQUImalt Rd., one bachelor suite $178, available April 1st. 386-3751.

IN JAMES BAY, TWO BEDROOM townhouse, children welcome, phone 385-4067.

JAMES BAY AREA, ALL SUITES with cablevision, 180 Croft St., 383-5151, 386-7302.

LARGE ONE-BEDROOM, $188, one child, Colwood-Langford, 477-2548.

2-BEDROOM SUITE FOR RENT $230 in Sidney. Phone 477-7886, after 5.

3-BEDROOM SUITE, $250 month. Call 385-9885 after noon.

SUITE FOR RENT, CLOSE TO water in James Bay, Call 595-2075.

ONE AND TWO-BEDROOM suites for rent in Sidney, 656-2388.

200 APARTMENTS TO RENT UNFURNISHED

NO INCREASE

REDWOOD PARK

(155, 157 Gorge Rd. E.)

No rent increase during 1977 and 1978 if you take occupancy before June 1, 1977.

Save money while at the same time enjoy living in a completely modern apartment on the quiet Gorge Waters featuring:

Covered parking
Swimming Pool
Sauna
Recreation Area

Priced to rent from $220.00 for one-bedroom suites and from $295.00 for two-bedroom suites.

Please call our resident manager at 382-6407 for appointment to view or:

For further information call:
BROWN BROS. on BLANSHARD
385-8771 (anytime)

NOW RENTING PANDALE PLACE

1368 Pandora Ave.

Available for April, start the spring in a bright fresh new suite conveniently located close to town. One bedroom suites from $215.00, two bedrooms suites from $275.00. Featuring large kitchens with plenty of cupboard and counter space.

For further information call:
BROWN BROS. on BLANSHARD
385-8771 (any time)

CHATEAU VICTORIA
HOTEL and ROOFTOP
PARROT HOUSE RESTAURANT
740 BURDETT AVE.
382-4221

829 ADMIRALS
1-Bedrm $215. One child welcome. Available now. Kilmarnock Holding Ltd. 595-2434, 384-5889.

1939 LEE
Modern building. Close to Jubilee Hospital. Has sauna and whirlpool. 1 bedroom vacancies. Phone Mrs. Henderson, 592-6770.
KILMARNOCK HOLDINGS LTD.
595-2434

DOWLER MANOR
2549 DOWLER PL.
Large, 2-bedroom suites $265 to $280.
CHILDREN WELCOME
Near schools, shopping and bus. Drapes, wall-to-wall carpet, elevator. Please call Resident Manager, 383-6995 or business office 9-5 383-6141. No pets.
CHATEAU ROCKLAND

Admirals Square
Spacious apartment suites for rent in an exciting residential mall complex, 1315 Esquimalt Rd. 1-bedroom suites from $190. 2-bedroom suites from $220. Free underground parking and cablevision. To view contact manager at 388-9311 or 388-7861.

909 MARKET ST.
NEAR TOPAZ PARK
New 1 and 2-BR suites from $190.00 per month. Includes cablevision, coin-op laundry, hot-water and parking, children welcome. Call resident manager E. Kenny 383-9139 or BOORMAN INVESTMENT CO. LTD. 1111 Government St. 386-7521

55 BAY ST.
Victoria's newest apartment block, overlooking Victoria West Park. City and ocean views. Beautiful large, fully carpeted suites. 1, 2 bedrooms plus den. Please call 383-8251, 383-2974. Sorry, no children or pets.

VELMAR COURT
Available now, two-bedroom suite, $240 per month. Gorge area, quiet building, wall-to-wall, elevator, controlled entrance, heat, water, cablevision and undercover parking included. Older persons preferred. 385-3257.

SELF-CONTAINED BACHELOR suite, Esquimalt, close to bus and shopping, bed living room, kitchenette, bathroom, private entrance, single occupancy middle-aged business lady only. $100 month. 384-2034.

BLUE CEDAR, 820 CRAIGFLOWER. One 1-bedroom suite, $198. One 2-bedroom suite. $239. Wall-to-wall carpet, drapes, cablevision. Mature adults only. Phone 382-5641.

ROYAL OAK
Lge. 3-BR. Apt. for rent. Frig., stove, heat and hot water incl. $232.92. 479-1667.
J. H. Whittome & Co. Ltd.
Royal Oak Branch

IMMACULATE FURNISHED OR unfurnished 1-bedroom suite, in lovely Colwood Lake Estate, $160. Adults. Maid service available. April 1st. 478-5734.

Tremaine
Two 1-bedroom suites on April 1st No children or pets. 595-3061.

SIDNEY IMMEDIATE OCcupancy, two bedroom, two bath, w-w drapes, heat, water, included, adults, $325, 656-1510.

LARGE APARTMENT IN SIDney, 1-bedroom, includes stove, fridge, washer, dryer, and some furniture. $240 per month. 656-4076.

MODERN APARTMENT
Bachelor, one bedroom and two bedroom suites, 388-5043 or 382-1678.

1-BEDROOM SELF-CONTAINED suite, in new home, in Langford. Available April 1st. $165. 474-1452.

ONE BEDROOM APARTMENT, $200 per month. Centrally located, 383-2878 after 4.

AVAILABLE MAY 1, 2-BEDROOM basement, fridge stove all utilities. Adults no pets $225. 477-1485.

TWO BEDROOM CLOSE TO town, utilities included $285, 384-4078.

JUST COMPLETED, RENOVAtions inside this 2-bedroom character suite, $239. Over 25. 592-0988.

ESQUIMALT 1-BEDROOM apartment, available April 1st, $170. Phone 479-8072.

$152, LARGE STUDIO SUITE, quiet street, close to town. 592-0988.

2-BEDROOM SUITE FOR RENT, $260 per month. 384-7448.

CHILDREN WELCOME AT 2320 Quadra. 2 bedrooms, $248. 658-5393.

200 APARTMENTS TO RENT UNFURNISHED

Children Welcome!

New Building Esquimalt Rd.

(past Admirals Rd.)

CAPTAINS' WALK

1357 Esquimalt Rd.

One and Two Bedroom Suites from $195

- Close to all shopping and recreation
- Two buses at the door
- Ample parking
- Laundry
- Elevator
- Roof garden
- Ocean view
- Appliancces, drapes and carpeting

View by appointment
Phone 385-2321 or
385-0991
Anytime

AVAILABLE APRIL 1ST

Cloverdale Townhouse

991 CLOVERDALE

Bachelor suites from $173.16
Two-bedroom up and down suites from $263.81

INCLUDES HEAT AND CABLEVISION
also carpets, drapes, fridge, stove.
- Laundry facilities and
- Parking available.
- Close to schools, stores and buses.

Contact Mr. and Mrs. Alton in Suite 101 at 991 Cloverdale Ave. 384-2725

Ascot House

1537 Morrison St.
off Oak Bay Ave.

Only 2, two-BR. suites left. Both corner suites. Older couples preferred.

No children or pets

For permission to view phone 385-0991 anytime or evenings 4-8 p.m.
phone 595-6278.

SINCE 1887
Pemberton, Holmes Ltd.
1000 Gov't. St. 384-8124

133.00 Bachelor Fairfield, nice suite in quiet building suitable for more mature tenant. Avail. Now.

133.00 Bachelor Jubilee area, heat and water included. Avail. April 1.

226.00 2-BR Esquimalt, lge. suite in small block, includes all utilities. Children welcome. Avail. now.

375.00 2 BR Esquimalt, deluxe suite in quiet block, ammenities include sauna, swirlpool, recreation and party room, parking incl. Lease preferred Avail. now.

Bach. and 1-BR suite 160.00 - 205.00 per month. Located on quiet street in new and differently designed building, close to town. Avail. now.

VICTORIA GARDEN COURTS
Bach., 1-BR and 2-BR 2 Storey Townhouses, close to town, beach, shopping. Children welcome.

790 DOMINION
1-BR Suites from 220.00 New building, ample parking, caretaking service, children welcome.

DELUXE CONDOMINIUM LIVING
At Apartment Prices
877 ELLERY STREET
Each suite includes fridge, stove, washer, dryer. Children welcome. From 290.00 per month.

PROPERTY MANAGEMENT

BRAND NEW
ONE BEDROOM
(Approx. 850 Sq. Ft.)
All amenities including pool, sauna, games room and underground parking available.
Rent or Lease
$250 Per Month
Immediate Possession
For viewing information call 388-5466, between 9 a.m. and 9 p.m.
Douglas Volkswagen Ltd.

FAIRFIELD — Spacious, 1-bedroom, wall-to-wall, quiet block. Rent $208.43.

ROYAL SOVEREIGN — 1678 FORT ST. — Modern 1-bedroom, wall-to-wall. Rent $199.58. Phone 595-6518.

KING ARTHUR APTS — 1660 FORT ST. — Modern 1-bedroom, quiet block, ideal for retired couple. Rent $190.10. Phone 595-3350.

DAYMER APTS. — 2150 Cadboro Bay Rd. — Bachelor suite. Rent $160.87.

david burr ltd.
655 Fort St. 384-9335

ELDON PLACE
Let us help pay your move, into a near-new spacious apartment with indoor heated pool, sauna, and congenial atmosphere. Located 3725 Eldon Pl. on bus line near Woodward's. Sorry, no children or pets. Inquire 386-0614, 384-2532.

200 APARTMENTS TO RENT UNFURNISHED

Luxurious 2-Bedroom
Approx. 1,100 to 1,500 Sq. Ft.

NOW RENTING

BEACON HILL PLAZA

151 ST. ANDREW
140 DOUGLAS ST.
Beacon and Simcoe
Across from Beautiful Beacon Hill Park

- Woodburning fireplaces in all 2-bedroom suites.
- Penthouses with cathedral ceilings and lofts — cedar fireplaces and heavy hand-split cedar shake roof.
- Private gardens for ground-floor suites with generous patios, cedar trellises and arbors.
- Creative landscaping and inner courtyard with shuffleboard, underground parking.
- Spectacular views of ocean, mountains, inner harbour and Parliament Buildings.
- (Live in Victoria's finest apartment), close to ocean waterfronts and downtown shopping — across from beautiful Beacon Hill Park.

ADULT-ORIENTED
2-bedroom with two 4-piece baths from $350
2-BEDROOM PENTHOUSES from $395
STUDIO with fireplace.
LUXURIOUS IN SPACE
BY APPOINTMENT
384-5242

AMBLEWOOD
DEVELOPMENTS LTD.

"WE CARE— CONSCIENTIOUS OWNERS AND MANAGEMENT"

Quadra Woods
4038 QUADRA ST.
New, unique apts., 5 acre wooded area, and the only apartment featuring thermopane windows.

1-Bedroom	from $210
2-Bedroom	from $275

Mr. Harris — 479-5688
Mrs. Evans — 479-8793

CAPSTAN COURT
630 HEAD ST.
New, smaller, quiet, adult, convenient to shops and buses.

1-Bedroom	from $199
2-Bedroom	from $260

Mr. McCallen — 386-0083

Ellery Manor
855 ELLERY STREET
Contr. entrance, children accepted. New and Clean.

1-Bedroom	$200.57
2-Bedroom	$243.11
3-Bedroom	$287.50

Mr. Perkins — 382-2942

Sir Francis Drake
335 ST. JAMES STREET
Clean, quiet, adult. Sauna, close to shops.

1-Bedroom	from $194
2-Bedroom	from $242

Mrs. Gray — 382-8071

April Manor
2530 WARK STREET
Close-in, ideal bachelor, walking distance to town.

1-Bedroom	$185
2 Bachelor	$165

Mr. Graves — 385-8832

WINDSOR COURT
252, 254, 258 GORGE RD. E.
Large comfortable suites in adult apartment complex. These spacious units include heat.
For your enjoyment and recreation we offer 50 ft. heated indoor pool, swirl pool, saunas, squash court, tennis court and universal gym.

1 bedroom suites	$215-$230
2 bedroom suites	$270-$300
2 bedroom, 2 full bathrooms	$320

sorry
No Children or Pets
Resident Mangers:
Mr. and Mrs. Hand 383-5059
Mr. and Mrs. Innis 384-3430
Office Mon. to Fri. 9-5
388-4555

CLEEVE WOOD ESTATES LTD.
McKENZIE WOOD
1002 McKenzie Ave.
New building, high view, treed setting, shag carpet, deluxe cabinets, large balconies, covered parking, extra storage space. Our suites are larger and better designed. One bedroom, $225. One bedroom and den, $247. Two bedroom, from $245. Owner operated. 479-9468.

GORDREAU
129, 131, 135 Gorge Rd. E.
Down the driveway past the Dingle House — a quiet waterfront setting, featuring: SWIMMING POOL, SAUNA, SWIRL POOL, RECREATION ROOM. One-bedroom suites from $185.00 and two-bedrooms from $280.00. Please call our Resident Mangers at 382-0981, 383-6436, 383-0530 or:
For further information call:
BROWN BROS. on BLANSHARD
385-8771 (anytime)

2-BEDROOM SUITE INCLUDING LIVING ROOM, DINING AREA, FULLY CARPETED, QUIET MODERN BUILDING, OAK BAY AREA, CLOSE TO BUSES. SORRY, NO CHILDREN OR PETS, GROUND FLOOR. NO RENT INCREASE FOR 1-YEAR MAID SERVICE AVAILABLE $216. 595-3403.

1-BEDROOM SUITE WITH LIVING ROOM, DINING AREA, KITCHEN, FULLY CARPETED. QUIET MODERN BUILDING, OAK BAY AREA, CLOSE TO BUSES, NO CHILDREN OR PETS NO RENT INCREASE FOR 1-YEAR, MAID SERVICE AVAILABLE. $189. PHONE 595-3403.

1 BEDRM. $195
908 Market St. Newer building in quiet cul de sac. Cablevision and parking included. Games room and sauna. Close to buses at Hillside and Quadra. Phone, 382-4419 or 478-0225.

1-BEDROOM SUITE, SMALL, modern building, $175. Near town, no children or pets. 382-6055.

$180, 1-BEDROOM, OLDER house. Fireplace. Vic West. 383-5083.

MODERN 1-BEDROOM. ROCKheights area, Esquimalt. Mature adults, sorry no pets. 383-3239.

200 APARTMENTS TO RENT UNFURNISHED

BROWN BROS. on BLANSHARD

"People Helping People"

TWO BEDROOM SUITES

$350.00—216-1009 McKenzie Ave., corner suite available May 1 to September 1, furnished, pool. sauna, tennis court. For appointment to view call 479-6881 after 5:30.

$200 18—5 Avon Court, 490 Vancouver St.

$243.00—Ellery Apartments, 837 Ellery St. Children welcome.

$260.00-$285.00 — Gordreau Apartments, 129, 131, 135 Gorge Rd. East. Pool, sauna, swirlpool, recreation room.

$251.51—309 Lord Essex, 240 Simcoe St. April 1.

$190.66—121 Lord Nelson, 1615 Belmont Ave. May 1.

$295.00-$310.00—Manchester Court, 565 Manchester Street.

$275.00-285.00 — Pandale Place, 1368 Pandora Ave. New.

$305.00-$300.00—Redwood Park, 155, 157 Gorge Rd. East. Pool, sauna. New.

$211.64—110 Skyline Gorge Apts., 2925 Qu'Appelle St. April 1.

$218.97—210 Skyline Gorge Apts., 2925 Qu'Appelle St. May 1.

$435.00-$525.00—Village Oaks, 2125 Oak Bay Ave., two and three bedroom suites.

$275.00-$280.00—Wychbury Court, 1037 Wychbury Ae. New
1037 Mychbury Ave. New.
$395.00—111 University Park Terrace, 1870 McKenzie Ave., Swirlpool, sauna, exercise room. Children welcome.

ONE BEDROOM SUITES
$178.61-$186.25—Antrim Court, 2310 Quadra St. All freshly redecorated. Please call 385-8771 for appointment to view.

$220 00—101 Caprice Apts., 429 Linden Ave. Available April 1.

$179.84—407 Don Quadra, 3244 Quadra Street.

$198.00-$207.50—Ellery Apts., 837 Ellery St. Children welcome.

$220.00—Gordreau Apts., 129, 131, 135 Gorge Rd East. Pool, sauna, swirlpool. recreation room.

$173.50 — Greenleaves Apts., 2523 Wark Street.

$184.73-$204.17—Hollyview Arms, 1180 Vjew St.

$166.25—14 London Flats, 1321 Broad St.

$215.00-$225.00—Manchester Court, 565 Manchester St.

$215.00-$230.00—Pandale Place, 1368 Pandora Ave. New.

$220.00-$230.00—Pandale Place, 1368 Pandora Ave. New.

$220.00-$240.00 Redwood Park, 155, 157 Gorge Rd. East. Pool, sauna. New.

$198.49—407 Wellington Manor, 1670 Fort St., available May 1

$220.00-$225.00—Wychbury Court, 1037 Wychbury Ave. New.

$199.41—110 Woodridge Manor, 2230 Cadboro Bay Rd.
$300.00—807 Savoy, 777 Blanshard St., deluxe suite with beautiful view of sea and city.

BACHELOR SUITES
$151 25—405 Antrim Court, 2310 Quadra St. Newly decorated.

$152.92—304 Greenleaves Apts., 2523 Wark St. April 1.

$156.25—6 London Flats, 1321 Broad St. April 1.

$168.95—201 Lord Michigan, 235 Michigan St.

$142.59—308 Parklyon Apts., 110 Douglas St. April 1.

$159.04—3 Skyline Gorge Apts., 2925 Qu'Appelle Street.

For further information call:
BROWN BROS. on BLANSHARD
385-8771 (anytime)

Park Pacific

SEAPORT APTS.
200 DALLAS RD.
Ocean View
April 1st
2 Bedroom, 970 sq. ft. from $270.
Full Amenities
2 Residential Managers
Call Mr. Jones 383-2225

LORD HARLEY
NEAR MAYFAIR AREA
3220 Quadra
April 1st
2 bedroom 1025 sq. ft. $300
Full Amenities
Call Mr. Salon 386-3711

AVAILABLE MAY 1st
OAK BAY AREA
Sunny Bachelor Suite
Quiet mature tenants
Rent from $153
Includes water, heat and cablevision
Call Mrs. Mabee. 592-3680

NOW RENTING
FREE RENT
until April 15
2549 DOWLER PLACE
Large 2-bedroom modern apartments, controlled entrance, elevator. Close to schools and downtown. Children welcome.
PHONE 383-6995

$176.00
Self-contained bachelor suite, private entrance, hydro, cable, fireplace, drapes included. Quiet, nonsmoker or drinker. References. 477-0638.

LEELA HEIGHTS, 1527 FORT ST. at Belmont. Modern one-bedroom, in quiet unique apartment, $187, includes heat, hot water, fridge, stove, drapes, cablevision, parking, controlled entrance, elevator, washer and dryer facilities. Close to park and tennis courts, shopping centre and bus routes. Call 388-6592, 598-7915 anytime.

COOK-HILLSIDE AREA
Available April 1st. one 1-bedroom apartment, heat and cable included. Sorry, no children or pets, 386-1797.

ONE-BEDROOM SUITE, $180, w-w carpeting, drapes, full bathroom and kitchen facilities, modern quiet apartment building, close to beach, park, bus and shopping centre. Mrs. Langtry 595-2601.

SIR JOHN FRANKLIN APART., 3287 QUADRA STREET
Available now one bedroom deluxe suites $189-$205, in quiet adult building, bus stop at door. Viewing daily 1-3 or phone 658-5132.

JUBILEE AREA, NICE TWO-bedroom basement suite, all utilities supplied, no pets, no small children, $225 a month, $75 damage deposit. Available May 1st. Phone 595-0585.

PLEASE SCATTER, scatter 2-BEDROOM CONDOMINIUM, magnificent mountain views, sauna, pool, 1 block Parliament Buildings. Available May 1st, $350. 382-4170.

ESQUIMALT, LARGE 2-BEDROOM suite, available, mature adults, pets welcome, $245. Cable, heat included. 479-5205 or 386-2730.

ONE-BEDROOM SUITE FOR one or two persons, available April 1st. Phone after 5, $165, 383-6917.

BEACON HILL PARK, 2 BEDroom, pool, swirl pool, sauna. Available May 1st, $350. 382-4170.

200 APARTMENTS TO RENT UNFURNISHED

VILLAGE OAKS

(2125 Oak Bay Avenue)

Superior construction, deluxe appointments combine to make Village Oaks one of the finest residences offered on today's market. Two and three bedroom suites with master ensuite, deep pile carpets throughout, undercover parking, dishwasher and garburator are just a few of the fine features. From 1300 to 1600 square feet, priced to rent at $435.00 to $525.00. Adults only, no pets allowed. For appointment to view please call:

BROWN BROS.
on BLANSHARD
385-8771 (anytime)

WYCHBURY COURT
1037 WYCHBURY AVE.

Make your spring move into a bright new suite in Wychbury Court, located next to the Olde English Inn. One bedroom suites from $215.00, two bedrooms from $275.00. Please call our resident manager at 383-0602 or:

For further information call: BROWN BROS. on BLANSHARD
385-8771 (anytime)

ROYAL COLWOOD ARMS
344 Goldstream
FOR RENT DELUXE
2 BDRM. APT.
1000 sq. ft. with excellent view $295 per month including heat. Children considered.
BATE HOLDINGS LTD. 478-8328

Brand New Apartment Now Renting
795 Fairview
Esquimalt
Available April 1
—1 Bedroom from $220.
—2 Bedroom from $270
Controlled entrance, elevator, wall-to-wall carpet, drapes, colored appliances, laundry facilities, roof garden. CHILDREN AND SMALL PETS WELCOME
To View Contact
Stein Construction Co. Ltd.
477-2787

Royal Graham
2648 Graham St.

1 bedroom	$205-$220

Quiet locality
Close to stores and bus
No pets.
Please call
Resident Mangers,
Mr. and Mrs. Brant
382-9454.
Chateau Rockland
Apartments Ltd.

ROYAL WOODS
Available March 15
1-bedrm. studio with secluded patio, coloured appliances including dishwasher, luxurious wall-to-wall mini shag. Distinctive lighting fixtures. Extensive cupboard space. Central to all major shopping centres with tennis court, sauna, swimming pool and other amenities for gracious living. Adult oriented. No pets. References and lease required. For appointment to view phone 9-5, Mr. Simms 386-3414, evens 386-6916. OK Trucking Co. Ltd.

SPARWOOD
APARTMENTS, 3824 CAREY
New building opening April 1st. Elevator, controlled entrance, drapes, cable TV, wall-to-wall carpeting, coloured applicances, laundry facilities, covered parking, bus stop at door, three blocks to Town and Country shopping centre. Adult oriented, sorry no pets. Bachelor $185, 1 bedroom, $215. Please call 477-6621.

ELLERY APARTMENTS
(837 Ellery St.)
One- and two-bedroom suites available from $198.00 to $243.00. Children welcome. Covered parking available. Please call resident manager at 386-0045 or
For further information call:
BROWN BROS. on BLANSHARD
385-8771 (anytime)

E. G. PRIOR
2622 Prior St. Ph. 386-1018
1 Bdrs. from $208.00
2 Bdrs. from $264.50
P. R. BROWN AND SONS
762 Fort St. 385-3435

OAKVIEW MANOR
3420 Quadra St. Ph. 386-6451
1 Bdr. Stes. from $179.50
P. R. BROWN AND SONS
762 Fort St. 385-3435

APART. SUITES AVAILABLE IMM.
Close to Woolco, bachelor suite, $150. One bedroom suite, $177. Two bedroom Penthouse, $250. All including heat and cable. No pets please. 578-9123, 385-2078.

BACHELOR SUITE FOR RENT, $157.50 to $165, wall-to-wall, stove, fridge, cablevision, heat and sauna, games room, parking included. Good bus service. Lap dogs welcome. Phone after 4 p.m., 386-7245.

NEAR CITY CENTRE
New building, rent starting $215. Will pay local moving and one half of first month's rent. Weekly transportation to Safeway. Disco for seniors without car. 384-7337, 9-5 p.m., Monday to Friday.

VILLA ROYALE, OVERLOOKING Beacon Hill Park. Ground floor, corner deluxe 2-bedroom suite 1½ baths, full facilities, $325 a month. No pets. 386-9042 after 5 weekdays and any time weekends.

ROYAL REEF APARTMENTS, 640 Dallas Road, bachelor suite, mature adult only. Cablevision, sauna, $175. 385-3839.

NEWLY RENOVATED APARTment, new carpets, fireplace, 2 bedrooms, children welcome, $295 per month. 388-9181.

JAMES BAY AREA, TWO-bedroom, $215. Adults, no pets. 384-6185, 592-9516.

AVAILABLE APRIL 1ST, TWO 1-bedroom suites, $190; 2-bedroom suites, $240. 382-9318.

BACHELOR BASEMENT SUITE from April 1st. Single person, $145, utilities included. 595-1925.

BACHELOR SUITE, FAIRFIELD, close to sea and park $130. 384-8243.

200 APARTMENTS TO RENT UNFURNISHED

JAMES BAY
Bright modern 2 bedroom apartment, rent frozen until July 1979, small pet welcome. 383-2117.

TWO BEDROOM SUITE, MAYfair area, $200 includes heat, fridge, stove. One child accepted. 384-3461 between 5 and 10.

TWO BEDROOM APARTMENT near Jubilee, non smokers only, phone 598-4075 between 5-7, available May 1st.

BACHELOR SUITE WITH FIREplace, kitchenette and bathroom in older character home. $150. 477-6192.

2-BEDROOM, $180. WASHER, dryer hookup, own entrance and own driveway. 479-9583.

JAMES BAY — 1-BEDROOM suite, $193.50. April 1st. 385-6190.

201 APARTMENTS TO RENT FURNISHED

NEW
Near Downtown
Hartnell House
1204 Yates
Includes dishes, linen, color TV, radio, underground parking, elevator; near bus, no steps. Studio bachelor suite, $250 per month. One-bedrm suite. $325 per month. 386-2812.

JUBILEE DISTRICT, CLEAN, nicely furnished 2-bedroom (3 beds) suite. Suitable for 2 at $276 or 3 at $300. Clean, mature working ladies. Also, clean, nicely furnished 1-bedroom for clean, responsible working couple, $210. Not suitabale for children or pets. Phone 382-0603 anytime, or 595-8121 after 7 p.m.

DE LUXE ACCOMMODATION. Furnished bachelor, 1 and 2-bedroom suites available from Sept. 15. Maid service, answering service, indoor heated pool, saunas, coffee shop, dining room, laundry, colored cable TV. "No pets." Coachman Inn, 229 Gorge Rd. E. Phone 388-6611.

DE LUXE ACCOMMODATION. Furnished bachelor and 1-bedroom suites available from September 15. Colored TV, dining room, laundry, indoor pool, hydro pool, saunas, lounge, maid service, answering service. No pets. Canterbury Inn, 310 Gorge Road. Phone 382-2151.

CRAIGFLOWER MOTEL
On Gorge Waterway, offers deluxe bachelor and 1-bedroom suites at special winter rates. All the comforts of home. Completely furnished with maid service, and laundromat on premises. Call 388-7861.

DELUXE ACCOMMODATION
Furnished 1-bedroom suite at special rates. Indoor pool, sauna, dydro pool, laundry. Colored TV available. With or without maid service. No pets. Oxford Tower Inn, 133 Gorge Road East, phone 388-6431.

FULLY FURNISHED SUITES, INcludes linen, kitchenware, cablevision, laundry facilities and parking. On bus line and across from shopping, Jubilee Hospital area. 1-bedroom, $230. Bachelor $210. Adult block, no pets. 592-9516.

1 AND 2-BEDROOM APARTments Esquimalt. Beautifully furnished. Extremely quiet block. Opposite shopping centre, 1 block to park, Senior Citizen Centre. Cable, heat, water, parking included. $250-$325. 382-2221.

LARGE DELUXE UNITS FULL size kitchen, color cablevision, maid service, laundromats, quiet location, low off season rates. Daffodil Inn, 680 Garbally Rd., phone 386-8351.

BACHELOR STUDIO
$187.50
Close to town. Michaelangelo Apartments.
1158 Yates, 386-2812.

CADBORO BAY, SEA VIEW, SPAcious, 3 room suite, quiet surroundings, close to transportation, stores, beach, cablevision, suitable married couple. Fairways Lodge, 3895 Hobbs St. Just phone 477-2692.

1 BEDROOM APARTMENT fully furnished $200, semifurnished with hot water, fridge, stove, cable TV, $170, children welcome. 614 Esquimalt. 592-4673.

WILL SUBLET OUR 2-BEDROOM furnished apartment, May 1st, for 4 or 5 months. To clean reliable couple. Sorry no children or pets. 477-9783.

AVAILABLE MAY 1. GORDON Head waterfront, deluxe one bedroom, well furnished. Private entrance. Adults no pets. $250. 477-1485.

MODERN 1-BEDROOM SUITE, all utilities supplied, share bathroom, suitable for young girl or lady, $175. 595-1602.

BEACON HILL PARK, BACHElor suite, share bath, single female, $125. All utilities, cable. 1st April. 477-3156, 384-7433.

417 VANCOUVER (NEAR PARK and Shopping) room and kitchen. Suit quiet woman. $132. 383-1493, evenings.

BACHELOR, ONE AND TWO-bedroom suites by day, week, or month. Royal Victorian Motel, 230 Gorge Road East. Phone 385-5771.

FURNISHED BACHELOR SUITE with fireplace. Quadra-Bay area. $180 includes heat and water. NO pets. 592-3987.

VERY LARGE ROOMS. FAMILY, efficiencies, single, by day, week or month. Estralla Motel, 360 Gorge Road East, 384-5122.

$130 INCLUSIVE DELUXE ACCOMMODATION. for male, non smoker, cable, quiet, references. 385-2606, 383-6473.

TOWN CENTRE
Older, comfortable, quiet, block, redecorated, semi-furnished. Phone 386-6829.

SIDNEY—BASEMENT SUITE, single day shift worker preferred. $185 includes light and water. 656-1975.

FURNISHED BACHELOR SUITE for working person or student, $175, utilities included. 595-2898.

FURNISHED BACHELOR INcludes linen and utilities. Share bathroom. $150. 385-4364.

1-BEDROOM AND BACHELOR suites available right away. Children and pets welcome. 478-3443.

FURNISHED 1-BEDROOM SUITE, close to Woodwards, 386-7896.

STUDIO FOR TWO, AVAILABLE now, completely furnished, pool and sauna. $250. 595-7804.

MODERN, NICELY FURNISHED, one-bedroom suite, $215, centrally located. 477-2101.

$115 — JAMES BAY, BACHELOR, kitchenette, own shower, etc. 384-1454 or 595-5446.

DELUXE 2 ROOM BASEMENT, fully furnished, utilities. One mature non smoker. $175. 383-1424.

VIEW ROYAL — FURNISHED bachelor cottage, $175. Also students suite, $99. Includes all utilities. Adults. 479-8112.

AVAILABLE APRIL 1ST, BASEment suite, $120, private entrance and bath, close to downtown, nonsmoker. 1009 Balmoral Rd. 384-6902.

SELF-CONTAINED SUITE, UTIlities included. Working person or student. 385-2743.

ORCHARD HOUSE, FURNISHED studio, whirlpool, sauna, swimming pool. Phone 385-8301.

JAMES BAY BACHELOR, $190. 1-Bedroom, $210. 478-7786.

BACHELOR NEAR NADEN
384-7392

QUIET 1-BEDROOM SUITE TO quiet adult, $195. 388-7605.

202 APARTMENT FURNITURE TO RENT

STANDARD FURNITURE
Three Rooms from
$40 per month
Immediate Delivery
382-5111

MONTH TO MONTH
Piece or Group
CAMOSUN FURNITURE RENTAL
942 Fort St. 383-3655

203 APARTMENTS WANTED

WORKING MOTHER AND SMALL child require one or two-bedroom suite to rent, Craigdarroch Castle area. Please call. 598-4083.

YOUNG RESPONSIBLE WORKing man seeking 1 bedroom apartment in older home. 595-5293.

204 SHARED ACCOMMODATIONS

2 LARGE ROOMS FOR RENT IN Coachouse, Rockland area. 1 with shared bath, 1 with bathroom included. Full house priviledges. Washer, dryer, garden and sundeck. Must be employed, responsible, with references. $100 a month plus utilities. Call 598-6604.

ONE PERSON, SEEKING TWO others to share large 3-bedroom house, on waterfront near Sidney, rent $125 a month each, plus utilities. April 1st., 385-5014 days, 595-0401 evenings.

SKYLIGHT ATTIC ROOM WITH private entrance for country girl on Sunshine Mountain Farm in Cordova Bay, $100 per month. 658-5446.

WOMAN, 27, TO SHARE WITH same, 2 bedroom, 2 bathroom apartment, on beach. Pool, private garden. Regret no children, pets. Your share, $152. 383-5458.

GIRL WANTED TO SHARE TWO-bedroom apartment with same, pool, sauna. 477-4694.

WISH TO SHARE HOUSE, MAture female preferred, $125 month plus utilities. 598-8464, 5-8.

204 SHARED ACCOMMODATIONS

FULLY FURNISHED 2-BEDROOM apartment with sauna and pool. Vic West area. Phone 384-5958, after 6:00 p.m.

COUPLE OR SINGLE PERSON to share two bedroom house with young couple on 1st or 15th of April. 386-8657.

TWO ADJOINING ROOMS IN top floor of house, share kitchen and bathroom, young single working person preferred. 384-9477.

OAK BAY — PRIVATE ROOM for man, share house with two others, color TV, fireplace, washer-dryer, $150. 592-7053.

LARGE 2-BEDROOM APARTment in James Bay in older home. Female only. $115 plus ½ utilities. 383-8346.

WANTED: YOUNG RESPONSIble male to share furnished house in Oak Bay. Rent, Approx. $130. 592-0892, 592-0327.

WORKING GIRL WANTED TO share beautiful old house with three others, $94. 382-2577.

YOUNG LADY TO SHARE 3-BEDroom house as soon as possible. 385-5070 after 5, ask for Cheryl.

206 DUPLEXES TO RENT

SINCE 1887
Pemberton, Holmes Ltd.
1000 Gov't. St. 384-8124

$191.00 — 1-BR downtown, very large suite in older home, heat and water included. Avail. Now.

$235.00 — 1-BR Colwood, lovely suite on quiet block, all utilities included. Ideal for couple. Avail. now.

$265.00 — 2-BR Sooke, W-W throughout, ample storage, all on one level, ideal for mature couple. Avail. now.

$250.00 — 2-BR Central Saanich, W-W washer, dryer, fridge and stove incl., 2 workshops, lge lot. Children welcome. Avail. now.

$350.00 — 4 3-BR Colwood semi-detached homes, brand new, 1½ bath, master BR has ensuite, W-W, locatred on quiet street, children welcome. Avail. now.

$359.00 — 3-BR Esq. Lagoon, spacious upper duplex, lovely seaview, close to beach and schools. Avail now.

PROPERTY MANAGEMENT

628 PHELPS RD. — THETIS Lake area. Near new 3-bedroom and den. Available April 1st. $355 per month.

MONTREAL AND SUPERIOR. James Bay area. New 2-bedroom, w-to-w. Available April 1st, $350 per month. FOR FURTHER INFORMATION PLEASE CALL SWINERTON, STEWART CLARK LTD., 385-2481.

2-BEDROOM DELUXE MAIN Floor Duplex, Fairfield area (Trutch St.) includes basement area, wall-to-wall carpet, fridge and stove. $350. per month includes heat, water, and parking. Available April 1st. 592-1908 Henderson Realty Ltd. — John Lukaz.

VALUE
New three bedroom duplexes, families welcome, includes appliances, wall-wall, carpeting, delightful patio and fireplace, from $295. Available immediately, additional discount if rented by April 1st. Colwood. 383-2715 or 595-3867.

GARDEN CITY PROPERTY MANAGEMENT LTD.
Colwood — 2 side-by-side Duplexes. One vacant now on Glenwillow, 3 br., $350.
One available 1st of April on West Wind, $275.
Rents negotiable to good parents. For details call 388-5194.

CRAIGFLOWER ROAD AT FORshaw. Close to bus, golf and Gorge Park, three-bedroom duplex, fridge and stove included. Upper suite with fireplace; main suite is new throughout and has wall-to-wall carpet and ensuite plumbing. Rent, $295 and $305. References and damage deposit required. 478-2430.

HAULTAIN-VICTOR AREA, 2-bedroom, living room, dining room, lower duplex, convenient location. WW carpet, stove, fridge, $250 per month. Available April 15th, 595-6032 after 5:30 p.m., 383-9131 9-5 P.M.

SIDE BY SIDE DUPLEX, 2-BEDrooms, fireplace, large room, bathroom and basement. Fenced yard. Close to bus stop and schools. $300 per month. Please call weekends and after 6 p.m. weekdays, 595-1105.

JUBILEE DISTRICT, 1-BEDroom lower duplex, suitable for clean, responsible working couple, $200 plus utilities. Sorry, no children or pets. 382-0603 anytime, or 595-8121 after 7 p.m.

LARGE 1-BEDROOM DUPLEX with view, wall-to-wall carpet throughout, fridge, stove and all utilities included, $260 monthly. No pets or children please. Call after 4:30 p.m. 384-4711.

3-BEDROOM SIDE BY SIDE DUplex, 1 year old, Esquimalt area. Wall-to-wall carpet, fireplace, fridge, stove, dishwasher, washer and dryer, full basement. No pets. $395. 598-8676.

ON QUIET STREET IN OAK Bay, side by side for rent, 1—2-bedroom, 1—3-bedroom, drive-in garage, large lot, close to shopping, schools, etc., for particulars phone 595-3293.

SXS THREE-BEDROOM, FULL basement. Close to Legislature, 443 Kingston. Fridge, range, carpets and drapes supplied. Redecorated throughout. Adults only. $300. 385-0385.

2-BEDROOM DELUXE SIDE BY side duplex, Tillicum and Gorge area. Full basement, fireplace, fridge, stove, bus stop and shopping centre near by. Available April 1 and May 1. 477-8058.

GARDEN CITY PROPERTY MANAGEMENT LTD.
Vacant — Goldstream. Brand new Townhouse with 3-bedrooms, 1½ baths, dishwasher, $325. For details call 388-5194.

AVAILABLE APRIL 1ST, SIDE X side duplex, 2 bedrooms, Esquimalt area, close to all facilities. $275 per month. Phone after 5 weekdays, anytime weekends, 383-0959.

LANGFORD 2-BEDROOM SIDE duplex, basement with 3rd bedroom and drive-in garage. Fridge, stove. Available April 1. $304 monthly. 478-3706.

UNIVERSITY AREA TWO BEDrooms, 1½ baths, den, fireplace, carpet and drapes, one child welcome, no pets, references. $325. 477-3728.

BEAUTIFUL THREE BEDROOM, wall-wall, newly decorated, fridge, stove, washer, dryer, electric heat. $400 a month. 314 Menzie St. 598-3764.

APRIL 1ST
Very spacious character suite in Victoria Hertage home, 2 bedrooms, 2 fireplaces and garage, $299. 592-2431, 595-1881, 598-7689.

UNFURNISHED 3 BEDROOM, full basement at 4016 Magdelin Street, $300 per month. Available immediately. Phone after 6, 477-5701.

2-BEDROOM, LARGE, BRIGHT rooms, carpeting throughout, utilities included, fridge, stove, laundry facilities. Cook-Finlayson, $295. 479-7288.

2-BEDROOM UPPER DUPLEX, Fairfield. 388-4678.

206 DUPLEXES TO RENT

FAIRFIELD, RENOVATED S X S 2 bedroom, full basement, stove, fridge, fireplace. Prefer young working persons. Pets or older child welcome. Available now or April 1st. $280. 478-1950.

NEAR OAK BAY HIGH SCHOOL
Modern, 2-3 bedroom, full basement, oil heat. Available April 1st. Rent $350.
david burr ltd.
655 Fort St. 384-9335

LANGFORD 2-BEDROOM SIDE duplex, basement with 3rd bedroom and drive-in garage. Fridge, stove. Available April 1. $304 monthly. 478-3706.

AVAILABLE APRIL 1ST. UPPER duplex. 3-bedroom, carpeted, fireplace, sundeck, appliances. Option to buy. Children welcome, $350. 477-8416.

2-BEDROOM, LARGE KITCHEN, dining room, fireplace, close to town. Utilities included, $350. 385-4231.

SIDE DUPLEX, 1244 BAY ST. 2 bedrooms, fireplace, dining room, full basement with one bedroom, $295. 477-9970.

3-BEDROOM TOWNHOUSE, fridge, stove, basement, carport, 2 bathrooms, pool, sauna. $385. 479-2041.

ONE OR TWO BEDROOMS, firepalce, wall-to-wall carpet, basement, garage, yard. $295 includes heat. 386-2747.

SIDE BY SIDE 3-BEDROOM, 1½ baths, rumpus, fireplace, carport, water included. Walnut St. No pets. $325 April 1. 658-5870.

AVAILABLE IMMEDIATELY, 2-bedroom suite w-to-w carpet, laundry facilities, storage available, $325 per month. 382-8610.

THREE BEDROOMS, WALL-to-wall carpet, stove and fridge. Available April 1st. No pets. $280 639 Rothwell. 382-2960.

AVAILABLE IMMEDIATELY modern three bedroom duplex, large parking area and yard, $348 monthly. 382-5402.

MAIN FLOOR, 1 BEDROOM, fireplace, stove, water included, $175 per month. 656-2340 after 4:30 p.m. for appointment to view.

949 DUNN AVE., 2 BEDROOMS, 1½ baths, den, fridge and stove, drapes, double garage, couple preferred. $350. 658-1144.

TWO-BEDROOM SUITE NEAR K-Mart. Available April 1, $220, includes stove and fridge. No pets. Call 477-0426 or 477-5382.

TWO-BEDROOM DUPLEX available April 1. Adults, no children or pets. References. 383-4076.

OLDER UPPER DUPLEX, TWO bedrooms, self-contained, $200. 658-1061.

TWO BEDROOM, LIVING ROOM and bathroom, close to town, $220, no pets, 2319 Wark St., 382-5521.

MODERN 2-BEDROOM SIDE-BY-side, fridge and stove, city. $325. 598-1892.

JAMES BAY, AVAILABLE brand new deluxe duplex, 3-bedroom plus, $390. 386-7186.

MAY 1ST 2 BEDROOM DUPLEX includes stove, heat, water, $330. Phone 388-6727.

ONE BEDROOM, SIDE BY SIDE, full basement, fridge and stove, $180. 479-3570.

3 BEDROOM, KITCHEN, bathroom, fridge and stove. 384-4683.

SIDE BY SIDE DUPLEX, SIDney, available April 1. 478-5567.

FRONT AND REAR DUPLEX, $200 each. 478-7826.

210 HOUSES TO RENT UNFURNISHED

CHILDREN
PETS
INVESTMENT
Why rent a townhouse when you can buy one? A real chance to get an investment PLUS protection from future rent increases. No down payment. Can you qualify for payments of $400 a month? For advice and help phone:
Marguerite Hobbs
388-4455 477-4043
CENTURY 21 J. D. BOSDET LTD.

4 BEDROOM
2 bedrooms main floor, 2 bedrooms up plus small in-law suite in basement. Living room with FP. Close in — Bay-Cook Street area. $387.00 per month. Available now.
Pace Properties Ltd.
595-2413 JERRY DOWNER 658-8491

CLOSE TO TOWN, 2 BEDROOM home, large livingroom with fireplace, diningroom, wall to wall carpets throughout, electrical hookups in kitchen and basement, with storage areas. 1 year lease, $375 monthly. Security deposit. May 1. 477-5038.

AVAILABLE MAY 1ST: 3-BEDroom executive house centrally located, spectacular view of city. Large attractive yard, fireplace, appliances, $395 monthly. References essential. 385-0574 after 6 p.m. or weekend.

3 TO 4-BEDROOM HOUSE AVAILable April 1st. Range, fridge, carpets. Close to schools, bus. No pets. References required, $325. View by appointment only. 383-4869.

Close to schools, shopping centres and bus. Wall to wall, colored appliances, 2 fireplaces, ensuite in master bedroom. References required, lease preferred. $450 month. Mrs. Cheung, 477-0790 after 6 p.m.

APRIL 1st
3 bedroom with new carpets, plumbing, painted inside and out, garage, double lot. Rent negotiable. 385-6191.

3-BEDROOM TOWNHOUSE, PRIvate patio, treed fenced garden. Attractively decorated, wall-to-wall carpet, fridge, stove, spotless. Children and small pets welcome. $320 per month. 383-8308, 386-9476.

ELK LAKE
Country 2-BDRM Home. Redecorated, available now. On full acre of land on Santa Clara. $400 per month. Ken Henderson, Henderson Realty Ltd., 385-9741.

2 BEDROOM HOUSE
Near Town & Country. Large yard. Good area for children. Fireplace. $330 per month. 385-9741, Pager 335. HENDERSON REALTY LTD.

PARTLY FURNISHED 2 BEDroom waterfront house, with good beach on Pender Island $150.00 per month for retired couple without children or animals. Phone 629-3339.

GLANFORD AT BAKER, THREE bedroom, 1½ bath, wall-to-wall, sundeck and carport, laundry room, fridge, and stove included, $370 per month. Available April 1st. 383-4739.

RENT WITH OPTION
Vacant 3 bedroom family home on large lot near Glanford Elementary. Rent $375. Evenings 477-7750.
BOWDEN REALTY 383-5524

AVAILABLE APRIL 1. 2-BEDroom house, stove, fridge, wall to wall in living room, 2 bedrooms, washroom, kitchen in basement. No pets. Rent $375. Phone 479-3929.

LOOK!
3-bedroom house, Sooke, $275, also apartments at $175. In Victoria, 3-bedroom, Fairfield, 642-3829.

TWO OR THREE BEDROOM, basement, near everything, $310 monthly, lots of parking. Available April 15 or May 1st. 382-3011, 477-0598.

THREE BEDROOMS, 1½ BATHS, close to elementary school and bus. Wall-to-wall carpet throughout, fridge and stove, $370. Phone Jerry, 383-4739.

FOR RENT — HOBBY FARM, 7 acres plus 3-bedroom home. Ideal for boarding horses. Includes barn. Call Mon. through Fri. 9-5. 386-6308.

WALL TO WALL CARPETING, dishwasher, 3 bedrooms up, 1 down. Finished basement. Newer home. $425. After 3:00 p.m. and weekends, 478-2370.

GLANDFORD, 2-BR HOUSE avail. April 1, fridge, stove W-W drapes includes, $350. 383-3669 after 5.

2-BEDROOM, NO BASEMENT home in good area, available April 1st. $300 per month. Call Mr. Briggs, 385-7721.

COZY 2-BEDROOM HOUSE WITH fireplace. Available May 1st. Sooke. Quiet adults. No pets. 642-3706.

THREE BEDROOM, NEAR SHELbourne shopping centre, fridge and stove. Available now. 383-6024.

3-BEDROOM HOME, UPSTAIRS, 4 year old, Simpsons-Sears area. 386-2576.

TWO-BEDROOM, PARTIALLY furnished house, quiet area, available April, $300. 386-7134.

210 HOUSES TO RENT UNFURNISHED

SINCE 1887
Pemberton, Holmes Ltd.
1000 Gov't. St. 384-8124

$325.00 — 2-BR, Cook St., lge. rooms, full bsmnt., close to town, buses and schools. Avail. now.

$375.00 — 2-BR, Willis Pt. executive home, with deluxe styling, 1½ baths, FP, family rm, fabulous views of Saanich Inlet, consideration for lease. Avail. now.

$388.00 — 2-BR, Cordova Bay, 1020 sq. ft on 420' lot, Gardens, 1½ baths, FP, lge. kitchen, close to schools. Avail. now.

$380.00 — 3-BR Empress, 2-BR up, in-law suite down. 2-bath, W-W in LR, hardwood floors. Children welcome. Avail. now.

PROPERTY MANAGEMENT

Western HOMES Ltd.
1037 Cloverdale Ave. 386-3494

CENTRAL SAANICH — Nearly new three bdrm. Rent $425 includes fr. & st. Avail. end April.
QUADRA-HILLSIDE — Duplex, avail. April 1. Rent $248.95 includes fr. & st.
ESQUIMALT — Renovated three bedroom home, avail. April 1st. Rent $350 p.m.
CEDAR HILL — Three bedroom townhouse. Available now. $350 p.m.
ESQUIMALT — one bedroom duplex. Avail. April 1st. Rent $165.14 p.m.
WESTERN HOMES LTD.
386-3498

RETIREMENT SPECIALS
On small retirement acreage near the waterfront in the delightful Shawnigan Lake Village between Victoria and Duncan. Small 2-bedroom home. 2 years old. No basement. Enclosed garage. Toolshed. Stove. Fridge. Double windows. $275. 2-bedroom side in beautiful, modern duplex. Quiet. Lake view. Basement. Sundeck. Fridge. Stove. $275.
SHAWNIGAN REALTY LTD.
743-5311 J. Ettema 743-2607

LANGFORD
AVAILABLE IMMEDIATELY
Close to shopping centre and all conveniences.
Cosy 2-bedroom cottage, completely renovated. wall-to-wall throughout, separate living and dining room. $300 per month.
For appointment to view phone Mr. Simms, 9-5, 386-3414, evenings 386-6916. OK Trucking Company Ltd.

AVAILABLE APRIL 1 — 4-B.R.
2 storey large house with full basement close to school on Russell St. Rent $350 monthly.
—TWO B.R. lower duplex, and 3-B.R. upper duplex conveniently located on West Bay Terrace; both large suites and laundry room appliances, with heat included in rents. Boorman Investment Co. Ltd., 1111 Government St., 386-7521.

TOWNHOUSE
4061 LARCHWOOD
3-BEDROOM, 1½ bathroom, full basement, oil heat, drapes, range, fridge, washer and dryer and fireplace. Rent $350 and $375. Manager 477-3481 or 385-2458. Byron Price & Associates Ltd.

UNIVERSITY GARDEN HOMES
Townhouses include fridge, stove, drapes, heat, hot water, cablevision, parking, hardwood floors, 1½ baths, washer-dryer hookup, family room and spacious lawns, 2 bedrooms, $305.50, 3 bedrooms, $371.50. Children welcome, no pets. 595-5313.

EXECUTIVE TOWNHOUSES
Rockland area, 3-bedroom luxury townhouses featuring brick fireplace, 2 baths, self-cleaning range, 19 cu. ft. frost-free fridge, washer and dryer, garburator, built-in vacuum system, dishwasher. Phone 385-8714 to view.

IDEAL FOR 2 FAMILIES OR family with in-laws. 5 bedroom, 2 kitchens, 2 modern fridges, etc. Excellent condition. $390. Bay-Gorge area. 598-2331 mornings, 8-9 a.m.

TWO BEDROOM PLUS ONE IN basement, all utilities except phone, fenced garden, private patio, available April 15th to September 1st., $350 furnished, $325 unfurnished. 383-6316.

THREE BEDROOMS, DEN, KITchen-nook, new wall-to-wall carpet. $450 per month. References essential. 2837 Parkview Drive. Available immediately. Call The Canada Trust Company, 382-8111, local 28.

IMMEDIATE POSSESSION, NEW 3-bedroom townhouse, stove, fridge, drapes, washer, dryer, sauna, swimming pool, close to school, bus. $385. 479-8415, 479-6310.

5-BEDROOM BUNGLAOW, 2 main, 3 down, big yard, separate garage, bus stop handy, ½ block to Sears. Possession April. $392. 477-7777.

3 BEDROOM, 1,350 SQ. FT., 6 years old, wall to wall, all appliances, very clean. Near Sooke, $350. Also 1,300 sq. ft. garage. Available on property. 598-6956.

CENTRALLY LOCATED. LARGE renovated 3-bedrm. home. Stove and fridge, some carpeting, fenced yard, full basement, $390. 598-6317 or 658-8785.

THREE BEDROOMS, 1½ BATHS, full basement, large kitchen, electric stove, no pets. Located in Sooke district. $300 per month. 642-3115.

AVAILABLE IMMEDIATELY, 3-bedroom family house, full basement, partly furnished, Langford area. $350 per month. 474-1631.

YOUNG COUPLE
Over 60. Could live rent free if you like farming and gardening. 479-1687.

NEARLY NEW, 3 LARGE BEDrooms, 2 baths, fireplace. Near Colwood, available now. $425. 478-0811 days; 658-8316 evenings.

TWO BEDROOMS, LARGE yard, fireplace, fridge and stove, no basement. 3864 Douglas Street, $325. 385-2987, 658-5564.

3 OR 4 BEDROOM HOUSE, HILLside near Sears, fridge, stove, washer, fenced yard, garden, available May 1st .$375. 383-9529.

THREE BEDROOM, MAIN floor, for rent, in Langford, $300 plus ½ utilities, no pets, 478-8985 or 478-3322.

THREE BEDROOM, $340, REFerences, view at 1218 Hillside, after 6 p.m. Available April 1st. No pets.

BRENTWOOD, NEW 3-BEDROOM home, 1½ baths, wall to wall, available till September 1st, $325. Wilson's Rental Management, 382-3941.

SMALL 3 BEDROOM, CLOSE TO school and bus, Caledonia Ave. $282 per month. Available May 1. Phone 479-1393, 5:00-6:00 p.m. only.

SMALL AND CLEAN, 2 BDRM., no basement house. Near Jubilee, available April 1st, $320 per month with option to buy. 383-7630.

FOR RENT 4 BDRM HOME IN Northridge area, excellent family location. $385 per month. Phone Jim Webber, 382-7276.

4-BEDROOM HOME, EAST Sooke area, water frontage, large lot, 9 fruit trees, $400 per month. 479-7386.

GLEN LAKE — 3 BEDROOMS, wall-to-wall carpet, 1½ bath, children O.K., pets considered. $300. Available now. 474-1824.

3-BEDROOM TOWNHOUSE. Fridge, stove, basement, carport, 2 bathrooms, pool, sauna. $385. 479-2041.

COLWOOD
New 3-bedroom townhouse, features dishwasher and fireplace. $395 per month. 658-5133.

2 BEDROOM UP, 2 DOWN, NEAR Woolco, automatic heat, electric stove. 383-8054.

METCHOSIN: SMALL 1-BEDroom cottage, $185, board for horse available, 478-8069.

2-BEDROOM WALL-WALL, fridge, stove, $270 month. 478-8957, 5 to 7 p.m. No pets.

OLDER TWO-BEDROOM HOUSE, Woolco area, $275. 658-1061.

3-BEDROOM, LARGE LIVING, master bedroom, 479-8725, 9-8 P.M.

210 HOUSES TO RENT UNFURNISHED

THREE BEDROOM HOUSE. References required. $400 per month. 598-1775.

GORDON HEAD, 3 YEAR OLD, 3 br. home. Available April 1st, $400 p.m. 595-6256.

ESQUIMALT - CRAIGFLOWER, older roomy four bedroom. Immediately, $330. Evenings 658-5978.

FAIRFIELD, LOVELY THREE-bedroom, garden, family room, $485. Evenings 658-5978.

$200. ARDMORE, 1 BEDROOM. April to August. Term negotiable. 656-7018.

FOUR BEDROOM HOUSE, MAYfair area, includes fridge, stove, dishwahser. 384-3461.

TWO BEDROOM ON ONE ACRE in quiet surroundings. Saanich, reasonable rent. 386-6191.

1-BEDROOM HOUSE, BEAUTIful lot, sea view, Sooke, $200 per month. 642-3669 or 658-5892.

VIEW ROYAL 2-BEDROOM, fridge and stove, vacant April 1st, no pets please. 479-4619.

4 BEDROOM SPLIT LEVEL
Saanich-Gordon Head

$295. 2-BEDROOM, COZY HOUSE, Fernwood area. 383-5083.

211 HOUSES TO RENT FURNISHED

THREE-BEDROOM CHARACTER home, living room, dining room, fireplace, Oak Bay-Fairfield area. May 1st-June 30th. $325 per month. Reply to Victoria Press Box 668.

JUBILEE HOSPITAL AREA. Cosy 1-bedroom. Fully furnished. Nice property. No pets. Asking $260. 595-4208.

3-BEDROOM HOUSE IN FAIRfield. Available May and June, $250 per month. 388-5628.

212 HOUSES WANTED TO RENT

RESPONSIBLE MARRIED COUple mid 30s require 2-bedroom house with sunny spacious interior, immediately. No children, excellent references. $200-$250. Call 598-6604.

YOUNG MOTHER WITH CHILD, and small lap dog, would like to rent 2-bedroom cottage, willing to pay up to $250. Preferably fridge and stove, Sooke area. Call between 6-9, 384-3170.

TALENTED CARPENTER AND family, fully experienced in renovations, need small house close to town. References available. 598-6768 anytime.

YOUNG MARRIED COUPLE with child desire two-bedroom house (only) with fireplace. Maximum $300. 385-7976.

WATERFRONT HOME, MINImum 3 bedrooms, fireplace. Reference available upon request. 642-3889.

RESPONSIBLE FAMILY NEEDS three or four bedroom home before May 1st. References. No pets. 385-8102.

CRAFTSWOMAN SEEKS QUIET place with garden space for indefinite period, somewhere near Victoria. 384-3177.

PROFESSIONAL COUPLE DEsires two-bedroom house, Oak Bay, James Bay or natural like setting. 388-7177 or 595-4114 work days.

COUNTRY HOME, SMALL ACREage, responsible couple, references. 382-2151, local 687, evenings.

RESPONSIBLE YOUNG FAMILY requires two or three-bedroom home close to Victoria. 383-8889.

215 HALLS, WAREHOUSES, STORES and OFFICES TO RENT

REALSPAN PROPERTIES LTD.
1031 VANCOUVER ST. 388-6454

WE SPECIALIZE IN LEASING

BASTION SQUARE
WINDOWS AND BRICK
This older 10,000 sq. ft. bldg. is available for custom renovation to suit your requirements. It combines central location, lots of windows and the warmth of old brick.

ESQUIMALT
WEST COAST SAVINGS
Join Virtoria's largest Credit Union in their new, air conditioned bldg. at 1234 Esquimalt Rd. Top quality space, parking.

NORTH DOUGLAS
PARKING, PARKING
Nearing complete — 15,000 sq. ft. of modern offices offering ample parking for all your staff and central location.

WAREHOUSE
LOW RENT
Just completed and offered well below market rental. Areas to suit, good exposure.

WAREHOUSE
NORTH DOUGLAS
We have areas from 1700 sq. ft. to 7000 sq. ft. offering parking, central location, some with loading docks.

CALL FOR DETAILS
R. I. MURPHY
B. H. DOVEY
388-6454

SINCE 1887
Pemberton, Holmes Ltd.
1000 Gov't. St. 384-8124

DOWNTOWN — Modern office suite. Available in prestige building. 1714 sq. ft. approx.

OAK BAY AVE. — 1050 sq. ft. bright modern office. Suit doctor or dentist. Lease negotiable. Parking.

RENOVATION GEM — BASTION SQ. — Owner intends to renovate this charming older building and requires response from possibly interested tenants. Ideal location for exclusive night spot, restaurant, professional offices, etc.

WAREHOUSE — 1800 sq. ft. modern warehouse space, close to town centre, competitive rates, parking.

COMMERCIAL DEPT., 384-8124

Park Pacific

GROUND FLOOR RETAIL
AVAILABLE NOW
Modern New
5-Story Building
QUADRA and McKENZIE

—740 to 4,000 sq. ft.
—Central Location
—Professionally Finished
—Present Tenants Include—Fed. and Pro. Gvt. B.C. Tel. Life Offices Accounting Firms and Restaurant.

RENT INCLUDES
—Heat, Hot Water, Air Conditioning
—Drapes and Carpet
—Partitioning to requirments
—Reserved Parking.

PARK PACIFIC
APARTMENTS LTD.
388-5491

FOR LEASE: COMMERCIAL property 100'x100' on Island Highway downtown Campbell River. Metal butler building 50'x64' on one side of property. Three access roads — Two from Highway and one from Lane. Enquiries phone 286-6907, Write 262 McLean Street, Campbell River.

FORT & QUADRA
6400 sq. ft. ground floor available 1 May. Also 1600 sq. ft. of mezzanine.
Swinerton, Stewart Clark Ltd., 385-2481.

1200 SQ. FT., STORE FRONT and shop, combo, good exposure, 3932 Douglas, apply next door.

215 HALLS, WAREHOUSES, STORES and OFFICES TO RENT

SEASPRAY PROPERTIES LTD./ REALTORS

OFFICE SPACE
QUADRA CENTRE — Air conditioned, elevator, deluxe new space. Ample on-site parking.
QUADRA-CALADONIA — Limited space available in this new unique complex.
NORTH DOUGLAS — Storefront space across from Town and Country, high traffic count.
DOWNTOWN — Various attractive spaces avail. from 440 sq. ft.

STOREFRONT — Up to 2000 sq. ft. near The Bay. Good parking, Central location. Ideal sales office

RETAIL SHOPS
QUADRA CENTRE — 4840 sq. ft. will divide from 740 sq. ft. Ground floor. New building, excellent exposure. Quadra near McKenzie.
STADACONA CENTRE — A new shopping centre available late summer '77 — 30 shops from 250 sq. ft. location: Oak Bay Junction.

WAREHOUSE SPACE
ROCK BAY AVE. — 1200-1800 sq. ft. with showroom.
ALPHA ST. — 2,350 sq. ft. front and rear access.
CECELIA STREET — 6,600 sq. ft.
386-3124 R. D. LAW 478-9474
386-3124 J. COLWELL 479-4670

RIM ROBERTS INVESTMENTS & MANAGEMENT LTD.
102-1175 DOUGLAS 388-6691

PROFESSIONAL OFFICES
1. DOWNTOWN DOUGLAS STREET
631 sq. ft. or 1,300 sq. ft. Completed in all respects. Carpeted, air-conditioned, elevator.
2. OAK BAY AVENUE
1160 sq. ft. or 1,500 sq. ft. Medical Dental Building, new construction, air-conditioned. $5.50 net.
3. COMING SOON—
NEW BUILDING
GORDON HEAD AREA
Store front-office space and retail.
Excellent parking.
From $7.50 net.
Call M. Steele-Mortimer, 388-6691.

PROFESSIONAL OR COMMERCIAL
OFFICE SPACE TO RENT
830 PEMBROKE
—1 area 2700 sq. ft. Can be partitioned.
829 ADMIRALS
—1 area 1375 sq. ft.
Rates from $4 sq. ft.
KILMARNOCK HOLDINGS LTD.
595-2434

PENTHOUSE SUITE
2300 sq. ft.
pacious suite of offices with large general area, private offices and rawing studio. Panoramic view of ity. Suitable for Engineers, drawing office, etc. Rent $875 per month.
Royal Trust Company 388-4311

AVAILABLE NOW
1200 sq. ft. of bright office space with a view of the water. Located at 939 Esquimalt Road (Upstairs) —$375 per month. Heat, light and water included. For details and viewing call Harold Gardner 385-7721. GARDNER REALTY LTD.

WAREHOUSE
New Condominium Warehouse from 1,300 to 4,700 sq. ft. for lease or sale. Good location. Contact Tom Siemko, 382-2134.
FARMER INVESTMENTS & REALTY LTD.
825 Bay Street

OFFICE SPACE
Approx. 600 sq. ft. office or studio accommodation downtown Victoria—rent $180 per month. For further information please call: 384-8124.
PROPERTY MANAGEMENT
PEMBERTON, HOLMES LTD.
1000 Government Street

WAREHOUSE
NEW OFFICE AND WAREHOUSE space, 1900-2700 sq. ft. units, 18' ceilings, finished offices, $3.15 per sq. ft., taxes and water included. Corner of Cave and Devonshire. Phone 479-7041 or 477-5274.

AVAILABLE IMMEDIATELY, new exclusive office space in downtown Victoria. Up to 8,000 sq. ft. air conditioned, wall to wall carpet, elevator service. Will partition to suit your needs. T. Davies, Diversified Holdings Ltd. 388-9181, 478-5434.

CONTRACTORS
1,100 sq. ft. shop, warehouse, office near downtown. $400 per month. Share gas pump and parking. Call Bruce Klaver at Western Homes Ltd., 386-3494 (24 hrs.).

HASHNA COURT
New building between Town and Country and Mayfair. 3347 Oak Street. Offices and wholesale space available from 800 sq. ft. to 4,000 sq. ft. A. S. Bains Development Ltd. 384-5016 anytime.

DOWNTOWN OFFICES
Offices from 437 square ft. to 3,000 square ft. becoming available in modern, air-conditioned professional building opposite city parkade. Reasonable rent. Contact M.E.P.C. 383-4168.

FOR RENT OR LEASE. 1,800 SQ. ft. up to 7,200 sq. ft. M2 zoned. Offices, manufacturing etc. Ample parking. Average rent $3.60 per sq. feet per year. Location 338 Catherine St. 388-6474, 9 to 4 p.m. Monday to Friday.

OVER 700 SQ. FT. OF PRESTIGE office space for sublet, centrally located at 920 Hillsile. Fully developed with carpets and manager's office. Office furniture available for lease or rent. For information call collect at 294-6346.

OFFICE OR COMMERCIAL space now available in new building. Your choice from 500 to 1,000 sq. ft. All utilities included, $3 per square ft. 386-8881, 658-8893.

STORE FOR RENT
Nice corner location in Burnside at Tillicum Shopping Centre. Approx. 2,000 sq. ft. $750 per mo. Phone 388-6264 or 386-6161.

DELUXE AIR CONDITIONED carpeted private office. Centrally located. Telephone answering and secretarial services available. Phone Mr. Simms, 9-5 386-3414. OK Trucking Co. Ltd.

OFFICE SPACE NEAR JUBILEE Hospital. Suit doctor, dentist or other professional. Some partitions included. 600 sq. ft. at $280 a mo. Kilmarnock Holdings, 595-2434.

WAREHOUSE — 3200 SQ. FT. Located at 2070 Henry Street, Sidney. Rent $650 per month.
GARDNER REALTY LTD.
H. A. Gardner — 385-7721

WAREHOUSE, RETAIL, COMmercial space, available. Will divide to suit. Rental from $2.00 per sq. ft. per year. 595-7711, evenings 477-6666.

FOR RENT, 500 FT. SECOND floor warehouse or office space, partitions to suit, heated, $4.25 per foot. 652-3951.

2,400 SQ. FT. NEW WAREHOUSE space. Lease, sublease, or monthly rent, 60 Crease Ave. Call Don White, 383-3325.

500 TO 1500 SQ. FT. OFFICE space for lease, sublease, or rent, Town and Country Shopping Centre, M. Armstrong, 386-0411.

WANTED: ROOFING CONTRACtor would like to rent a small space in an office. Phone Nanaimo, 785-2451.

STORE FOR RENT
In motel location, Gorge Rd. West. Approx. 1440 sq. ft. $525 per month. 595-6243 evenings.

1500 SQ. FT. SECOND FLOOR warehouse, 220 volt, compressed air, $275. 384-5321, 395-5542.

COLWOOD, RETAIL AND OFfice space for rent. 478-7990, 479-3866.

2,000 SQ. FT. SHOP, OVERHEAD crane. 479-1545, 656-5314

WORKSHOP AVAILABLE. REAsonable rent. 385-8959 evenings.

215 HALLS, WAREHOUSES, STORES and OFFICES TO RENT

OFFICE SPACE NEAR JUBILEE Hospital. Suit Doctor, Dentist or other professional. 1956 sq. ft. plus parking facilities. $1060 a mo. 595-5911. Kilmarnock Holdings Ltd.

WAREHOUSE AND LIGHT MANufacturing space available immediately in downtown area. T. Davies diversified holdings Ltd. 388-9181, 478-5434.

SOOKE
Approximately 900 sq. ft. of prime retail or office space in village centre, $3.75 per sq. ft. 652-4286.

DUNCAN: OFFICE OR WAREhousing space now available in new building. 1800 square feet, $4 per square foot. Phone Victoria, 595-1533 9 to 5.

4000 FT. IN NEW BUILDING IN prime location. Suitable for almost any business. Rent or lease at reasonable rate in Courtenay, B.C. Phone 338-5073 collect anytime.

500 SQ. FT. SPACE IN GOOD location. 479-2343.

233 MORTGAGE LOANS and INSURANCE

1st - 2nd - 3rd
Mortgage
Loans
NO BONUS
NO DISCOUNT
NO HIDDEN CHARGES

Examples

BorrowQPAY	MONTHLY
$ 2,500	$ 34.23
$ 5,000	$ 68.46
$10,000	$136.91
$15,000	$205.36

15-year amort. — 5 year term
No amounts too small or too large
Interviews in privacy
of your own home
Money immediately available
W. A. (Bill) Hodgson
385-4528
24-Hour Service
Byron Price and Associates Ltd.

1st AND 2nd
MORTGAGE LOANS
ANYWHERE IN B.C.

Cash valuations on existing mortgages or agreements given without obligation.

Call L. Thomas (Sr.) at
Douglas Hawkes Ltd.
990 Blanshard St., 384-7128.
(Residence, 478-6058)

NEED MONEY??
TO BUY — BUILD —
REMODEL — REFINANCE
1st — 2nd — Equity Mortgages
Arranged or Purchased
—AGREEMENTS FOR SALE PURCHASED OR SOLD
—BUILDERS INTERIM FINANCING ARRANGED
—We Loan in ALL AREAS including UP-ISLAND
—For Quick Courteous Confidential Service Call Don MacGillivray.
Seaboard Properties Ltd.
3947A Quadra Street
Telephone 479-7138

MORTGAGES
1st and 2nd mortgages with flexible terms to suit. Competitive rates.
P. R. BROWN
AND SONS LTD.
762 Fort St., 385-3435

MORTGAGES
Quick decisions on interim, short and long-term commercial, residential and industrial applications.
ROBERT ELLIS
PRINCIPAL MORTGAGES LTD.
479-1687

LARGE OR SMALL FUNDS available. Firsts, seconds and thirds. Fast, private service. Call Ross Owens at:
Lakeview Mortgage Corp.
388-4334

MORTGAGES ARRANGED
Bought and Sold
Boyd Sadler
Farmer Investments
& Realty Ltd. 382-2134

VICTORIA FIRM REQUIRES $75,000 five-month loan for short term project, 14% secured. Reply to Victoria Press Box 647.

Funds available immediately for 1st and 2nd mortgages. Contact:
david burr ltd.

234 MORTGAGES FOR SALE

FIRST AND SECOND
MORTGAGE AVAILABLE
Don MacGillivray
Seaboard Properties Ltd.
3947A Quadra St.
479-7138

Located in Lake Hill Village — no parking problems.

235 WANTED TO BORROW

FIRST MORTGAGE $90,000
—11% 1 YEAR TERM
FIRST MORTGAGE $50,000
—11% 1 YEAR TERM
FIRST MORTGAGE $40,000
—11% 3 YEAR TERM
FIRST MORTGAGE $30,000
—11% 5 YEAR TERM
FOR DETAILS CONTACT
MR. McKENZIE 386-7521
BOORMAN INVESTMENT
CO. LTD. 1111 Government
St.

CONSIDER
Well secured 14½% and better returns on short and meduim-term mortgages. Amounts from $5,000 placed readily giving a steady yield. Call:
ROBERT ELLIS
PRINCIPAL MORTGAGES LTD.
479-1687

18% RETURN
We have a limited demand for interim financing yielding 16-18%.
Robert Ellis
Principal Mortgages Ltd.
598-7262 (Res.) 479-1687

BUILDER
Requires short term funds, fully secured by mortgages, interest 14 per cent and up, provisions for roll-over interested investors 386-0130.

240 BUSINESS OPPORTUNITIES

Century 21
J. D. BOSDET LTD.
388-4455
3293 DOUGLAS

LONELY?
Have you ever considered owning your own little businessu A dandy has come available. A combination of Needlepoint supplies and Jewellery. One or two persons could handle. Perhaps a new way of life for you. Phone:
Marguerite Hobbs
388-4455 477-4043

FISH & CHIPS
EASY HOURS
CITY CENTRE
Open 11 till 7 p.m. daily except Sundays. One of downtowns busiest. Did $139,000 gross last year. Up to 5-yr. leasing available from Mar. 1st, '77. Man-wife operators can make $30,000 year. Hurry on this.
388-4455 Frank Wills

BEAUTY SALON
REDUCED $2,000
Quick sale required. Very choice Showing high excellent clientel. Showing how return. 4-day week so there is great potential here. Everything for $14,900. MLS No. 22884.
Jim Anderson
388-4455 or 388-6275, pager 2427
Ross Butler
388-4455 or 388-6275, pager 2613

240 BUSINESS OPPORTUNITIES

Green Acres
HENDERSON REALTY LTD.
385-9741 (anytime)

SERVICE STATION
AND STORE
Good potential! In excellent residential area. Owner MUST sell. Equipment included and stock at cost.
LORNE PEASLAND 388-5464 Pager 335
BOB LANGTON 384-9296

A. E. LePAGE
WESTERN LTD. REALTOR
1391 HILLSIDE
386-6331

GROCERY STORE
AND LIVING QUARTERS
Situated on a major thoroughfare to Esquimalt. Lot size 60'x120' which is C2 zoned property. Store is small, but still shows an excellent turn over. Living quarter consists of kitchen, 2 bedrooms, living room and basement. An ideal holding property. Asking $89,900.
386-6331 LEN LEDOUX 382-9852

COMMERCIAL BUILDINGS
1. 6,000 sq. ft. fully leased, $1,774.00 per month net, asking $170,000. Clear title. Vendor will carry second mortgage.
2. Two 4600 sq. ft. two-storey retail stores, fully leased. Asking $250,000 with good terms or will sell separately.
3. New retail and warehouse, 6,000 sq. ft. Owner will lease back at $3.50 per sq. ft. Asking $160,000. Clear title.
4. New retails and office complex, fully leased with revenue of $4,200 net per month. Asking $420,000 with excellent terms.
Call RON ROBSON at Nanaimo Realty Co. Ltd., Box 518, Nanaimo, B.C. at 754-2311 or eves. 468-9744.

INVESTMENT
OPPORTUNITY
An investment opportunity exists at Jordan River for an enterprising group to acquire this 3 bedroom home with basement rentals and a spare lot to develop further rental accommodation. Just a few yards from the beach with breakers constantly rolling in. Full price only $57,000. ML 22113. For details call:
STAN JAMES
595-2961 OFF. RES. 592-3740
National Trust Co.

BAKERY
Long-established bake shop on the edge of town. Owner who wishes to retire will assist purchaser to get established. This is a five day a week business, ideal for husband and wife team and the price is only $25,000. MLS. Full details available to interested person.
A. J. "SANDY" CRAWFORD
477-7291 (Bus.) 477-1561 (Res.)
D.F.H. REAL ESTATE LTD.

PLANT SHOP
Interested in plants, macrame, ceramics and things? Why not walk into an already established business in terrific location and start selling your handcrafts. Asking $8,750.00 plus stock. For viewing or information please call: JOHN JENKINS or BETTY McFARLAND at 598-33221.
JACK MEARS
OAK BAY REALTY LTD.

NO ACCTS. RECEIVABLE
Coin operated vending route for sale. Operations over the past year show excellent return on Capital Investment. Easily expandable to accommodate $25,000-$30,000 annual income after taxes payable. Vendor will accept $20,000 cash to mortgage and carry balance at 8%.
Mr. Patterson, 658-1041.

TIME
TO MAKE SOME MONEY!
With the tourist season only a few short months away, it makes sense to get into the restaurant business now! Excellent location — fabulous business! Renewable lease for a total of 7 years. MLS. Asking only $60,000. Please call,
477-0191 KNUD SCHWER 478-8203
The Royal Trust Company

VALUABLE PROPERTY
Half acre of C-1 zoned commercial property facing on North Island Highway corner lot Courtenay. Leased auto body shop on back of lot, sacrifice property at $50,000 with body shop continuing lease with vendor or sell outright property and business with equipment for $60,000. Telephone for appointment to view. Owner 338-6423.

LARGE RECREATION
VEHICLE BUSINESS
By now winter is almost over and the spring business in Campers, Trailers, parts and service is almost on us. Business only. Parts and stock at invoice. Only $75,000. JOHN MORRY 384.8001 or 592-9770. Royal Trust.

UNIQUE SMOKE-POP-GROCERY shop in a beautiful downtown location. Local clientele plus summer tourist trade. $170,000 gross in 1976. Business up 10% this year. Perfect for husband and wife team. Asking $50,000 plus $5,000 in stock. Serious inquires answered promptly, P.O. Box 5251, Station B, Victoria, B.C.

B.C. WEEKLY, OFFSET NEWSpaper, quality commercial printing, equipment, in two buildings, commercial lot, circulation 1300. Grossed $70,000 1976. Steady growth. Firm price, no triflers. Write Frank Tonge, The Times, Box 1102, Clearwater, B.C. V0E 1N0.

RESTAURANT
$48,000
Fully licenced, 60 seats, located in Courtenay. For more information write Victoria Press, Box 425.

FOR SALE MOTOR VESSEL Wanderlust, A licence combination troller and gillneter, nets included plus '69 Ford ¾ van type truck, $50,000 firm. Fishermans Wharf 310 St. Lawrence St.

EXCLUSIVE
Factory authorized distributorship. Permanent expanding business. Minimum income $70,000. Inventory investment $19,000. Apply Victoria Press Box 659.

PRIME SPACE AVAILABLE IN the Island's largest antique and junk business, Douglas Street exposure, would suit antique dealer, crafts, woodworker, etc. Quaranteed traffic. 384-1644.

FOR SALE — UP TO ONE-HALF interest in new apartment block (A.R.P.) good location and excellent tax write-off. 477-6666 and 595-7711.

WANTED TO LEASE BETWEEN 900 to 1400 sq. ft. for fast food take out should have fume hood and hot water and sufficient customer parking, phone 656-1544.

BOUTIQUE
Wool craft and dress making, bright future, trained help, offers on $8000. 386-8583 evenings.

YOUR OWN BUSINESS
For sale near new 5" aluminum gutter machine mounted on 1976 1 ton. 598-7356 after 5 p.m.

DUE TO ILLNESS MUST SACRIfice prominent Dog Clipping Parlour. Reply to Victoria Press Box 677.

FOR SALE BY OWNER, GROcery store in busy Fairfield apt. area, low rent with living quarters and good lease. Phone 384-7523.

MOVING FIRM EST. 1970. AVAILable $2,000. Includes all equipment. 112-748-3369.

BEAUTY SHOP FOR SALE. Must leave. $4500. Phone after 6, 477-7784.

SMALL MOTORCYCLE BUSIness. Victoria, $3,000 plus stock. Victoria Press Box 626.

FOR SALE BY OWNER, RURAL grocery store, gross near $200,000 plus three-bedroom home. 652-3360.

BUSINESS CDOSED. HAVE NEW fixtures to equip complete gift and variety store, etc. Offers. Phone 598-5861.

SMALL BUSINESS FOR SALE. 479-4347.

241 BUSINESS OPPORTUNITIES WANTED

REAL ESTATE CHAIN
Interested in purchasing other Real Estate Offices. Please reply Victoria Press Box 690.

GLASS OR MILLWORK SHOP IN Victoria area, Victoria Press, Box 551.

WANTED TO RENT, OR SHARE hayfield, have equipment. Phone evenings 652-1656.

244 REVENUE PROPERTY

PEDEN REALTY LTD.
201 - 727 Johnson St. 388-5354

1. WOW! — 10.8% RETURN! Brand new Warehouse in Esquimalt — all five year Leases with 5-year option. Vendor to carry $375,000 or more and is flexible. Priced for quick sale, $480,000.

2. FAMILY GROCERY STORE Excellent for husband and wife team. Grosses approximately $8,000 monthly, with 3-bedroom living accommodation. Situated in Oak Bay — sales are increasing every month. Try offers on $100,000.

3. WATERFRONT RESORT Situated Lower Vancouver Island. Nets $27,000 plus Owner's accommodation. Excellent return.

4. GUARANTEED 10% RETURN Thirty very large 2-bedroom suites. No vacancies. Very moderate rents—Vendor to carry 1st mortgage of $500,000. Open to trades, terms, etc. Try offers on $720,000

5. OVERLOOKING OAK BAY MARINA Beautiful waterfront apartment with swimming pool and underground parking — no vacancies and waiting list to get in — average tenancy is 10 years — Open to offers, trades, terms, etc. on $900,000.

6. CLOSE TO UNIVERSITY All new 126 Apartment — qualifies for capital cost allowance. Owner guarantees occupancy for one year. Open to offers, trades, terms, on $3,300,000.

7. WEST BAY TERRACE Close to Marina — 20 suites of 5x4-plexes, all 2-bedroom. Can be sold as 5 individual parcels, each holds separate mortagages on 5 separate lots of 7,200 sq. ft. open to offers, terms, trades, on $440,000, or $89,000 each.

U.S PROPERTIES
1. SEATTLE, WASHINGTON Large apartment building. Approx. 14% down payment, showing 20% return on investment of $400,000 down.

2. HAWAII Large major resort Hotel showing approx. 17% return on equity, $1,000,000 down, or interested partner with a minimum $100,000 down.

3. LOS ANGELES, CALIFORNIA Class A. Office Building. 14.5% plus depreciation on investment. Approx., $2,000,000 down payment.

4. LOS ANGELES, CALIFORNIA De-luxe Class A. Office Building. 26.5% return on investment. Only $450,000 down.

5. NEW YORK SHOPPING CENTRE 80% Triple A. Tenants. 10¾% return on asking price. Possible 9¼%. First Mortgage. Asking $9,200,00.

For more details on any of the above properties please call:
Wayne Butterfield
Res: 385-858 Bus: 388-5354

Green Acres
HENDERSON REALTY LTD.
385-9741 (anytime)

8 SUITES
Grossing just over $20,000 per annum. Good location. All renovated. $176,000 asking $25,000 down.
BOB LANGTON 384-9296
LORNE BEASLAND 385-2026

SOUTH OAK BAY
CHARACTER DUPLEX
A grand, spacious residence, renovated with excellent taste, and duplexed while still maintaining that gracious character and dignity. Main suite has large drawing room with built-in window seats, dining room with fireplace, 16x12 tastefully modern kitchen with breakfast or dining room. 2 bedrooms. The spacious 4-room upper suite is a home within home, with good garden views and complete privacy. For revenue details and appointments call:
598-1420 Ted Walford 477-1841
Residence Office
Block Bros. Realty Ltd.

FAIRFIELD
REVENUE
$10,000 PLUS
3-bedroom self-contained suite plus 4 housekeeping rooms (each with stove, fridge and furniture) plus common TV room, kitchen, bathroom and full basement. This tudor styled building is located in Fairfield 1½ blocks to the sea. Shows excellent return. $79,900.
385-7721 Kent MacLeod 595-4273
GARDNER REALTY LTD.

REVENUE PLUS
Four suite apartment block and a small house — in rapidly developing business area. Terrific opportunity! Currently zoned light industrial, proposed to commerciall Address — 1040 and 1046 North Park (near Cubbons Building Supplies on Cook), and priced at $130,000! Exclusive listing. Please phone:
HELEN HASLAM
4770191 477-3440
The Royal Trust Co.

$78,500—SXS DUPLEX
EACH SIDE OF THIS MODERN L-SHAPED DUPLEX CONTAINS A 3-BEDROOM HOME WITH REC. ROOM AND FULL BASEMENT. LOCATED IN A PRIME RENTAL AREA 1 BLOCK FROM GORGE VALE LINKS. WITH A PLAYGROUND ACROSS THE STREET. FOR FURTHER INFORMATION ON THIS NEW LISTING PLEASE CALL RICK HAWKES. DOUGLAS HAWKES LTD. 384-7128 — RES. 477-7074.

A UNIQUE PROPERTY
Possibly a one of a kind in the area. Two modern SxS duplexes separated by a common driveway but each on its own large lot. Present income $900 per month. Great potential here at full price of only $139,000. For details call:
STAN JAMES
595-2961 Off. Res. 592-3470
National Trust Co.

2 SUITES
This excellent accommodation has 3 bedrooms, LR with fireplace, large kitchen with eating area and 4-piece bath in each suite. Home plus in-law suite. Quadra-McKenzie area. $65,900.
KENT MacLEOD
385-7721 595-4273
GARDNER REALTY LTD.

REVENUE $59,900
Four housekeeping rooms and updated two-bedroom suite in a well maintained home of 1700 sq. ft. plus full bsmt. Total revenue of $575 per month. Large corner lot with double garage. Call OLE KNUDSKOV 386-6164 or 388-6275 pager 2342. CASTLE PROPERTIES LTD.

TWO PROPERTIES
R3-2 ZONED
1 up and down, 3 bdrm duplex bringing in $427.50 per month. $49,000. And next door a 1324 sq. ft. home suited to duplexing. $45,000. Call:
592-1768 THE ZIEGLERS 595-5171
384-8075 Pager 503 or 310
Canada Trust

JAMES BAY DUPLEX
456 NIAGARA
2 — 2-Br. suites. Lower suite vacant, completely renovated, separate meters, stoves, frig, carpets, large lot 59x125, zoned D.A. Price $71,000. Assumable mortgages of $60,000. Phone 658-5822 after 4:30. Please do not disturb upstairs tenant.

244 REVENUE PROPERTY

FAIRFIELD
4 SUITES
Very large 3-bedroom suite for owner in this well kept 4 suiter, giving 3 rentals for income. Hot water heat with separate meters. Fully rented at present and grossing $8500. Make your offer on asking price of $133,000 (MLS).
John Barton 386-7545 (24 Hrs.)
Island Homes Ltd.

INVESTORS—RENOVATORS
Only $15,000, 13-suiter close to downtown, excellent situation for long-term investor CMHC funds available at unbelievable terms for up-dating if you wish to modernize. For further information, phone C. Warren or D. MacKillop at 385-5113.
F. Beamish Realty Ltd.

DUPLEX
Attractively renovated up and down. New wall-to-wall carpet. Each contain 2 bedrooms, lovely kitchens. Include stoves, fridges. Full basement has 3 pce. bath, two finished rooms. Plenty of parking. $67,900 (MLS). GEORGE PARSONS, 386-2955 or 598-3847. CENTURY 21, Mayfair Realty.

REDUCED, MUST SELL
New building 7200 sq. ft., ample parking, good location, M-2 zoned, top floor air conditioned, 5 separate electric meters, 4 washrooms, was $275,200, now asking $249,000. Projected revenue minimum $3.60 per foot, $100,000 will handle. Phone 388-6474, 9-4 Monday till Friday or 592-2142.

4 PLEX
$63,900
Only 20 yrs. old this building shows a good return and offers clean 1 bedroom suites. Well situated in a prime rental area in Esquimalt. Try your offer on this new MLS. GLENN NICHOLLS 598-7689 or 592-2431 Lansdowne Properties.

WHERE ELSE?
Can you find a triplex for $56,500 with $6950 revenue per year and low taxes anywhere? If not — this is it! It won't last — try your terms. Remember only $56,500. MLS.
477-0191 KNUD SCHWER 478-8203
The Royal Trust Company

4 SUITER
Close to Oak Bay shopping on a quiet street between Rockland Ave. and Foul Bay Road. This conversion shows a very interesting return on the listing price of $79,900. MLS 23560.
384-8001 TIM HOSKIN 595-6250
Royal Trust

SIDE BY SIDE
ASKING $79,900
Owner occupied, exceptionally well built and maintained duplex in quiet park-like setting. Fireplace and appliances. MLS. OPEN TO OFFERS.
4770191 HEIDE WHITE 652-1828
The Royal Trust Company

RETAIL STORE
LEASE
Available April 1 1838 Oak Bay Ave. Fixtures available and-or business name. Open Saturday, 9:30 a.m.-4 p.m. Phone 383-2540, or 595-1333.

REVENUE
$54,900
4 suites off Government on Light industrial land. Ideal for holding and future development.
595-5171 BRIAN MARTIN 595-5171
Canada Trust

APARTMENT BLOCK
36 SUITES
7-yr.-old block in good condition showing a good cash flow. Full price $615,000. Call HAROLD WARE CASTLE PROPERTIES LTD. Office 386-6164 res. 598-4358.

1337 GRANT ST.
Up and down duplex, full bsmt, completely self contained. Fridges and stoves included. Make your offer today. Call LARRY QUAGLIOTTI 479-6609 or 386-6164 CASTLE PROPERTIES.

SMALL SHOPPING CENTRE
23 miles from Victoria, revenue $31,000 per year, approximately 30,000 sq. ft. property, room for expansion, sacrifice, $235,000, $60,000 will handle by owner, 652-4286.

11% PLUS RETURN
SEATTLE SHOPPING CENTRE
Substantial return on $200,000 equity after debt service. Well established centre in excellent area. A good constant earner in prime condition. $800,000. 388-4455. DR. R. BUTLER
CENTURY 21 J. D. BOSDET LTD.

LAND ASSEMBLY
Six houses on lots in one block rented for $2,115 per month. Good holding land, over 71,000 sq. ft. for possible townhouse development. TRADES POSSIBLE.
477-1841 AL BULL 477-2149
BLOCK BROS. REALTY LTD.

$66,500
With excellent return, good size lot and completely self contained. 3 bdrms. up, 2 bdrms. down. A very well kept building.
386-3231 Bob Hahn 595-1641
BLOCK BROS. REALTY LTD.

FOR SALE — UP TO ONE-HALF interest in new apadtment block (A.R.P.) good location and excellent tax write-off. 477-6666 and 595-7711.

REVENUE HOME, $55,000
Hillside-Shelbourne, near shopping plaza, 12 rooms, partly rented. Owner 598-5219.

245 REVENUE PROPERTIES WANTED

DUPLEXPERT
I have sold a considerable number of duplex and revenue properties priced from $35,000 to $160,000. Consequently I know the market. If you wish to purchase call me! If you wish to sell call me for an experienced market evaluation.
GLENN NICHOLLS
Lansdowne Properties
598-7689 592-2431

247 COMMERCIAL OR INDUSTRIAL PROPERTIES

3 BAY
SERVICE CENTRE
2400 sq. ft. concrete block bldg. on a 7200 sq. ft. lot on a heavy traffic route. The 3 bays each have hoists. Compressor included. Reception area, office, parts room, washroom, and workshop with the bays available for $136,000.00. Fantastic value. Call:
KEN MANN
BUS. 598-5144 RES. 477-6773

INDUSTRIAL LOT
A 5,400 sq. ft. (45x120) lot off Government on Hillside, with an older home converted for storage, office, etc. Priced at $61,500.00.
KEN MANN
BUS. 598-5144 RES. 477-6773
T. L. MANN & ASSOC. LTD.

NEW WAREHOUSE FOR LEASE
One block off Douglas Street. Area available; 3,000 square feet, sprinklered, automatic levellers.
HILLSIDE AREA
Newly decorated and carpeted office to rent, 1045 square feet. Available immediately at $450.00 per month.
JACK MEARS
OAK BAY REALTY LTD.
598-3321

MEDICAL
BUILDING
First class investment in a prime downtown location. Vendor financing available to an offering price of $825,000. 21,179 sq. ft. total. NRA on three floors.
METROPOLITAN TRUST
VANCOUVER OFFICE
689-8761 (24 HOURS)

SEATTLE SHOPPING CENTRE
SITE
32 ACRES
Superior location. Already zoned. Ready for construction this summer. Full MAI feasibility study. Excellent financing. $2 per foot.
388-4455 Dr. R. Butler
CENTURY 21 J. D. BOSDET LTD.

WAREHOUSE
New office and warehouse space, 1900-2700 sq. ft. units, 18' ceilings, finished offices. Corner of Cave and Devonshire, phone 479-7041 or 477-5274.

DEVELOPERS
65,007 sq. ft. with existing negotiated land-use contract and plans for townhouses. $350,000. MLS. GLEN NICHOLLS, 598-7689 or 592-2431. Lansdowne Properties.

247 COMMERCIAL OR INDUSTRIAL PROPERTIES

NEW BUILDINGS
Prime Victoria light industrial location, 2200 sq. ft. fully leased, nets $8100 per year. Asking $80,000. 2100 sq. ft. suit distributor, light manufacturing, jobber, etc. Lease for $725 per month or sell. 621 John St. Days 385-6721, evenings 656-2982.

"LIGHT INDUSTRIAL CORNER"
Located on strategic Victoria West corner. Approx. 7,700 square feet. Asking $79,900, but open to offers.
J. G. BAILLIE
386-2911 479-4594
Homefinders, Wall & Redekop

PRIME INDUSTRIAL PROPERTY
1 acre or more, full serviced Central Saanich, 652-3991 days.

250 HOUSES FOR SALE

Montreal Trust

NEW LISTING
GORDON HEAD
Character Home
A LOVELY OLDER HOME WITH ALL THE MODERN CONVENIENCES, COMBINED WITH THE WARMTH AND TRADITION OF THE EARLY NINETEEN HUNDREDS, SITUATED ON A LARGE QUIET LOT AT THE END OF A QUIET CUL DE SAC IN A PRIME GORDON HEAD AREA. LARGE WOOD PANNELLED LIVING ROOM WITH FIELD STONE FIREPLACE, ENTERTAINMENT SIZED DINING ROOM JOINED TO THE LARGE KITCHEN BY THE BUTLER'S PANTRY. 17x16 FAMILY ROOM WITH 2ND FIREPLACE. ALL THIS ON THE MAIN FLOOR. 3 BEDROOMS UP AND A FULL BASEMENT. OVER 2,300 SQ. FT. OF GRACIOUS LIVING AREA. MLS 23587. PRICE $79,900. TO VIEW CALL:
A. D. WHEELER
386-2111 477-4789

OPEN HOUSE
304 - 1148 Goodwin
GOODWIN MANOR . . . OAK BAY . . . NEAR THE SEA. THURSDAY, FRIDAY, SAT. 1:30-4:00. 2 Bedroom, 1½ baths, separate dining room. All appliances in suite. Only $65,000 with good financing. Trades considered.
MURRAY LUCAS
386-2111 477-1342

OPEN HOUSE
1583 GLENCRAIG
Thursday, Fri., Sat. 1:00 - 4:00
ONLY $67,000. Many features include:
—in-line liv. and din. w-w over hardwood.
—Large sundeck with east and south exposure.
—3 BRs, 1½ baths on main.
—4th BR, ½ bath, rec. room, with bar, plus workshop in basement.
—Good parking.
—Larger than average fenced lot.
—Close to shops, schools, transportation. ns-
—Close to shops, schools, transportation.
For prior viewing, telephone. MLS
MURRAY LUCAS
386-2111 477-1342

david burr ltd.
655 FORT ST. 384-9335

TEN MILE POINT
Set among beautiful trees in a cul-de-sac, this two year old Tudor was designed and constructed with elegance and comfort in mind. The main floor comprises a very large sunken living room, guest size dining room separated by a spacious entry hall and powder room, central work area kitchen, with JennAir range and wall oven, family room and utility. On the upper floor there are 4 bedrooms, 2 full bathrooms, an unfinished massive rec room over the 2 car garage and workshop. The lot has been tastefully landscaped with a view to blending it in to the existing natural state. MLS 23305.
$159,500
JOHN TODD
384-9335 598-7849

3 BDRMS.
ESQUIMALT
Under $50,000
Possible $2,500
Down Payment
Yes. This remodelled, updated older home — has 3 bedrooms (one with fireplace), huge kitchen, large living room with fireplace, rear sundeck, new floor coverings, etc. View with owner by calling:
384-9793 days
384-8391 Evenings 385-0135
J. D. McInnis Contractors Ltd.
843 Craigflower

B.C. LAND AND INSURANCE AGENCY LTD.

Buyers' Catalogue
Easy Shopping
$51,200—Thetis Heights—11 yrs. — stucco — duroid — sundeck over C.P. — 3 bdrms — Large L.R. and kitchen — fully developed bsmt (Rec. Room, Work shop and utility rooms). Immaculate. Area of good homes. What do you think of the price?? M.L. 21166.
$41,900 — Vic High — 3 bdrms down). Very rentable. Invest in tomorrows development. 4000 sq. ft. offers.
388-5555 Chummy Crabbe 479-7998

SSC
SWINERTON STEWART CLARK

$43,900
2622 SHELBOURNE
2 Bedrooms, completely new decorating, new w-w. Separate garage on large lot. Vacant. Any terms arranged.
DOUG BOWEN — 385-2481

B.C. LAND AND INSURANCE AGENCY LTD.

LANGFORD
2 bedrooms, no basement, nice clean starter or retirement, close to bus route, shopping and schools. Low taxes and easy to heat, large lot, asking only $42,900, with easy financing available.
Call Don Oakes 478-4334 B.C. Land Langford, 478-5588.

OPEN SAT.
1:30-4:00
SAN MARINO
OFF QUADRA
(SEE SIGNS)
$62,900
Absolute picture home. Classic exterior, beautiful treed grounds, separate garage. Some Bsmt. development (3 piece bath, rumpus room, and small bedroom). Large LR and good sized separate dining room. Owner has bought in Sask., so this one must bbe sold.
Bob Garside Canada Trust
595-5171

250 HOUSES FOR SALE

Green Acres
HENDERSON REALTY LTD.
385-9741 (anytime)

2390 MUSGRAVE
OPEN HOUSE
SAT. 2-4:30
Oak Bay Character family residence, located close to Esteven Village and close to Willows school. 4 Bdrms, living room with in fireplace and full kitchennette fireplace, dining room, eating area down. Very clean and well decorated house. Large beautifully landscaped lot with private backyard. Come and see this now, before it is no longer available.
BOB LANGTON 384-9296
LORNE PEASLAND 385-2026

OPEN HOUSE
1938 ERNEST AVE.
St. Michael's Area
$73,900
SAT. 1:30-4:30
1250 sq. ft. home in desirable area, quiet dead end street close to schools. 3 bedrooms up plus one down. Large kitchen with eating area. Spacious dining room. Rec room down. Deep secluded lot with many fruit trees and garden.
V. C. WOODWARD 384-4891
KEN IVERSEN 595-7064

OPEN HOUSE
SAT. 1:30-4:30
2523 ASQUITH
between Bay
and Haultain
$56,900
Try a low down payment on this character 3 bedroom home. Included a very large lot and seperate double garage and workshop. Ideal for mechanic or carpenter. Excellent terms available.
HOWARD TOMLIN 477-2829

OPEN HOUSE
SAT. 2-4:30
No. 3 3228 Wicklow
$48,900
Immaculate secluded end unit townhouse in small 12 unit complex. Large bright living room, separatedining room. Cabinet kitchen, utility area. 2 piece bath on main. Three large bedrooms and 3 piece bath up. Large secluded garden. Asking $48,900. Offers. MLS 23271.
BILL McCARTER 592-3970
BOB GIBSON 658-5153

OPEN HOUSE
SAT. & SUN. 1-4
POOLEY PLACE
(end of Lampson,
off Munroe)
For the finest living among trees on a PEACEFUL CUL DE SAC in Esquimalt's POPULAR SAXE POINT area, see this beautiful 3 bedroom, full basement, 1150 sq. ft. Strata Duplex. Dishwasher included at $61,900.
PLUS
only 5 more 1300 sq. ft. 2 storey, no basement townhouses with dishwashers and high quality finishing at $57,500. Get in with our other smart purchasers! See them now and offer while financing is at low rates.
LORNE PEASLAND 385-2026
STAN TRONT 477-2829

OPEN HOUSE
SAT. & SUN.
130-4:30
3385 KINGSLEY PL.
Immaculate and unique 3 bedroom, split level home. Main floor offers 1306 sq. ft. with living room and dining room separated by a feature fireplace. Family room down. Could be an in law suite — complete with kitchen and extra bath. Excellent Mt. Tolmie Park area. Only $69,900. MLS. View with RANDY COLBERT 479-5902 or 385-9741.

OPEN 2-4 Weekend
1736 MIDGARD
3 Bdrms, 11 years young in Gordon Head. Developed basement. Asking $67,500.
KEN IVERSON 595-7064

Engineered Homes

WELCOME
To Our
Neighbourhoods

Northridge
Terrace
New homes on top of the world. Open for your inspection. 2-7 p.m. weekdays 1-5 p.m. weekends. Follow the orange signs off Vanalman Avenue.

Campus Views
In Gordon Head
Open for your inspection 1-5 p.m. Fri., Sat. & Sun. Follow the signs off Shelbourne at Blair to 23 new homes.

Cedar Shores
In Central Saanich
OPEN FOR YOUR INSPECTION
Sat. and Sun. 1-5 p.m.
By the shores of Saanichton Bay. 30 new homes at James Island Road and Lochside Drive.

To View at Your Convenience
Please Call
Harry Atkey Ron Cherwaty
598-1737 or 479-4949

Engineered Homes
385-6211 or SHOW HOME 479-2611

$49,900
Starter home in excellent condition. 2 BR combination LR-DR. Finished room in basement. Workshop, utility area. Good garage, large lot that backs on to a park.

$34,900
1201 Lyall St. (Esq). 1 BR, easy financing, corner lot. Try your down payment.

ALL OFFERS
CONSIDERED
$79,900
1157 Burdett
3 BR, 3 bathrooms, den, LR with FP, DR, rec room. Large Lot. Vacant.

'METCHOSIN'
946 KLAHANIE DRIVE
2-acre country estate, 5 BRs, 1½ bathrooms, den, DR, LR, recroom, sauna, 1,000 sq. ft. shop and horse barn. $157,000.

Smith, Dobson Estates Ltd.
THE HARBOUR TOWERS
384-1424
Jack Dobson 598-8385
Vic Smith 595-5446

LOW PRICE
GORDON HEAD
Owner going overseas. 3 bdrms., 1½ bath, full basement, 1973 home in desirable area, $64,000. 477-5026. No agents.

250 HOUSES FOR SALE

Ridley Bros.
Development Co. Ltd.
478-1721
Member Victoria H.U.D.A.C.

PARADE
OF
HOMES
All Homes Will Be
OPEN
Thurs., Fri.,
Sat. and Sun.
1-4 P.M.

CONSIDER THESE FEATURES:
—3 bedrooms
—1½ baths in most
—stone or old brick fireplaces (2 in some)
—formal dining areas
—colour co-ordinated kitchens
—built-in dishwashers
—quality wall-to-wall throughout
—full high basements for future expansion
—professionally designed and decorated
—beautiful level lots
—cement driveways
—located in low traffic area
—near all school levels
—low, low taxes
—flexible financing available
—5-yr. warranty

Turn right off Metchosin Road at the Colwood Fire Hall.

3285 Wishart Rd.	$60,900
3281 Wishart Rd.	$62,500
3275 Wishart Rd.	$63,900
3271 Wishart Rd.	$66,900
3265 Wishart Rd.	$61,800
3261 Wishart Rd.	$64,900
3255 Wishart Rd.	$62,400
3251 Wishart Rd.	$67,700
3245 Wishart Rd.	$63,800
3241 Wishart Rd.	$69,500
3235 Wishart Rd.	$67,900
3231 Wishart Rd.	$65,500
501 Brough Pl.	$63,400

DOUG GENT
(Off.) 478-1721 (Res.) 478-9823

T/C TOWN AND COUNTRY REALTY
3617 DOUGLAS STREET
382-7276

OPEN HOUSE
3661 RAYMOND
SOUTH
SAT., MAR. 26
1:30 - 4:30 P.M.
$64,900
High view, NHA 3 bedroom, full basement home on large, landscaped private 80x160 lot, Colquitz School area. Clear title and owners will sell for low down payment to approved purchaser. Immediate possession. For quick viewing phone A. Kleinman 592-9771.

FAMILY HOME
IN-LAW SUITE
Treat yourself to this immaculate 4-bedroom 10-yr.-old home with over 1300 sq. ft. on the main. The basement is completely finished as a self-contained suite including the kitchen sink. This fine home is located on a large (over 15,000 sq. ft.) semi-secluded lot with gorgeous water views and views of the Olympics. This countrified location is only 7 minutes from town. Priced to sell at $74,900. Phone Jim Webber, 382-7276 or 658-5977.

1,000 BULBS
you can see this royal burst of color by driving by
3861 QUADRA ST.
20 rose bushes — plants and fruit trees — but best of all — a very sturdily — built 2 bedroom, full basement home with potential future values in this fast changing area. Immaculate thru — out and gracefully decorated — ideal for the young family or retireds who want to be close to everything. Clear title. Try your own down payment and the owners will grant you a large, low rate second mortgage. Full asking price $57,500.00. Call A. Kleinman to view 592-9771.

Green Acres
4½ PER CENT
EXCLUSIVE
RESIDENTIAL
HENDERSON REALTY LTD.
385-9741 (Anytime)

THE BEST OF
BOTH WORLDS
$84,500
City and Country living at its MAXIMUM! 4 or 5 bedrooms, den with fireplace, rec. room with bar, family room, 2½ baths and to top it all off — A SWIMMING POOL! — all for $84,500! Call:
BOB LANGTON 384-9296
LORNE PEASLAND 385-2026

GORGE
2861 PARKVIEW
Cozy 3-bedroom, no steps, remodelled, new carpets. Try any down payment. $44,900. MLS.
Ken Iversen 595-7064

OFFER TRADE CASH
1. 4.5 acres SOOKE village. Home only 3yrs.-old. Full bsmt. 2 F.P. Will trade for up-island property. PARKSVILLE, $120,000.
2. View property SOOKE new 3-BR. See the distant hills and mtms., ocean for miles. Completely finished up and down. $73,500.
3. Approx. one acre E. SOOKE. 10 yrs., 2 BR. offers ocean front with a nice beach, fruit trees, garden, and plenty of shrubs, workshop 24x35, $87,500.
4. VICTORIA SxS duplex, 2 BR. each side, quiet street. 65x130 lot. Only $57,500.
5. .5 acre SOOKE, small home and cabin, all cleared. Offers on $29,900.
6. SALTSPRING. 4 yrs., 2 BR. bungalow on WESTON LAKE near FULFORD HARBOUR. $47,500.
7. SIDNEY. 3 BR modern home 10-12 yrs. developed basement. All w-w. $62,900.
8. PORT RENFREW. Modernized 2 BR. on 1 acre lot. Creek, a very nice home $54,500.
9. 8 building lots, SAANICH. $38,500 each or $225,000 for the 8.
10. SAVORY ISLAND recreational lot. $6,800.
477-1841 RENE BOURDIN 642-4150
BLOCK BROS. REALTY LTD.

SSC
SWINERTON STEWART CLARK
OPEN HOUSE
FRI. AND SAT. 2:00-4:00
141 LADYSMITH (OFF MONTREAL)
Zoned R3L, 2 Bedroom bungalow, just a few short blocks from the beach. Recently modernized with sundeck. FC basement, oil heat, low, low taxes. Full Price $45,000. Low down payment possible. MLS. Bob Carter 598-6143 or 385-2481.

Fisherman's Luck
Check this out: Only 1 block from the marina — at 116 Michigan. 5 Room bungalow — very neat and clean. Sep garage on R3L lot. Price reduced to $44,500. Try $2,000 down. MLS. BOB CARTER 598-6143 or 385-2481.

C. N. MONTAGUE CO. LTD.
Sales Consultation, Rentals
1028 Blanchard St. — 384-9318

Victoria Realty LTD
386-3585

OPEN HOUSE SAT. 2-4
743 MASSIE DR. LANGFORD
NO STEP $45,400

No basement, two bedrooms, dining room, spacious kitchen, separate utility, immaculate condition, quiet cul-de-sac, two blocks from shopping and bus. MLS. Jack Lidstone, 386-3585, 477-9242.

CLOSE IN HIGH LOCATION

This attractive older home is very appealing with beamed ceiling in the living-dining areas. There are 2 bedrooms with adjoining bathroom and a small den. Priced bathroom and a small den. Priced to sell at $41,500. SELL IT NOW. Exclusive with Mr. James, 386-3585, 477-8134.

909 DELLWOOD

(Off Craigflower near Admirals) Spacious, brand new home, near completion. Three good-size bed rooms, master ensuite. Separate dining room. Deluxe kitchen with dishwasher. Quality carpeting. Basement ready for development with R.I. fireplace. Sundeck over double carport. View over Gorge waterway. Landscaping included. $76,500. Offers and trades considered. Leo Van Dyke, 386-3585.

LANGFORD 3 (or 5) BEDRMS.

Attractive 14-yr-old bungalow in immaculate condition. Living room with California brick fireplace dining room, with double sliding glass doors to sundeck. Dandy kitchen with breakfast area, 3 good bedrooms and 4-pce. bath on the main. Full basement with 2 more semi-finished bedrms, laundry and extra toilet, nice workshop space. Attached carport with double width blacktop driveway for additional parking. Convenient for schools, the elementary just 5 blocks, children don't cross any busy thoroughfares. Excellent value at $53,500, but try your offer. Jack Lidstone or Morris Lund, 386-3585, anytime.

MT. DOUG PARK 3 BDRMS., 2 BATHS FAM. RM., F.P.

Crisp new listing of a home just completed and loaded with many extras. Generous rock facing combined with wood makes this very attractive home. Delightful living room with fireplace, larger than average dining room, stunning kitchen with quality cabinets, master bedroom has 3-pce. ensuite with shower, 2nd bdrm has dble sliding glass doors to balcony, all with quality W-W carpets. Finished family room with fireplace, 3rd bath, 4th bdrm, and sewing rm, roughed in. A terrific buy at only $67,500. Call Morris Lund, 386-3585, res. 479-6688.

WALK TO WORK

This handy home offers many possibilities, the upstairs could be converted to a legal suite or extra bedrooms. The main floor has an attractive living room with corner fireplace, extra large kitchen with pantry, den and two bedrooms. Good vegetable garden. New MLS. Priced at $49,500. Dave Roberts, 477-1317 or 386-3585.

BRAND NEW 633 TREANOR $57,900

WHERE ELSE could you find a new 3-bedroom, full basement, home with wall-to-wall carpet, ensuite plumbing, fireplace, sundecks, all on a high and dry lot. This won't last. Call Colin Munro, 386-3585.

OAK BAY JUNCTION TRIPLEX

One of those hard to find properties, larger, older home on a high view lot (over 8,000 sq. ft.). Priced to sell at $56,900. Colin Munro, 386-3585.

JACK MEARS OAK BAY REALTY LTD.
"The Professional People"
2194 OAK BAY 598-3321

OPEN HOUSE
SAT. & SUN. 2:00 to 4:00
2923 INTERURBAN
3 years old, 2 bedrooms, living room with glassed in fireplace. Dining, kitchen area. Rec room in ground level basement. Asking $49,900. MLS. No. 23037. PHYLLIS COUTTS at 598-3321.

OPEN HOUSE
869 DARWIN
SAT. 1:30 to 4:00
$48,900
Even though we feel this solid, practical home is worth every cent of the asking price we invite you to view it Saturday and present an offer. It must be sold. MLS. No. 22255. B. E. JEFFERY 598-3321 or 477-4250.

OAK BAY SOUTH
SPECTACULAR WATERFRONT
Views encompassing Trial Island and the Olympics an ever changing scene. Watch the ships go by and the sun on the water. Small sheltered bay with easy access to a delightful, large family home. Three bedrooms plus room for more. Even enough for an extra suite if desired. All this should sound exciting. It really is at only $127,500. Call: JACK MEARS at 598-3321 anytime. MLS.

ROCKLAND — MUSIC LOVERS
The Conservatory of Music is but a stones throw from this lovely family home. You will find 3 bedrooms, a gracious living room, separate dining room, large sunny kitchen with patio, 3 bathrooms, and a fully developed basement. An ideal home for the professional man and his family. Asking $108,000. MLS. For particulars phone: HANNE PRIMGAARD at 598-3321 or 598-5812.

YOU CAN'T GO WRONG HERE
$68,500 will buy a lovely family home situated by Mt. Douglas park. 3 bedrooms, 1½ baths, large kitchen, separate dining room, living room with fireplace. Full, high basement with 2nd fireplace. Do give us a call!

HANNE PRIMGAARD, CONNIE O'REGAN at 598-3321.

CUSTOM BUILDING

Will custom build homes on 9 Gordon Head lots. Cost plus 10%. Example: Lot cost $31,500; house cost $30,000; contract cost $3,000. Net cost to you for custom built home in Gordon Head $64,500. Easy financing. Call:
595-5171 DENNIS DALE 384-1566
RICK KALLSTROM
595-5171 386-0751
Canada Trust

BRAEFOOT AREA — CLOSE TO bus, schools, and shopping centre, 3 bedrooms, newly renovated kitchen and bathroom, basement complete with bathroom, laundry room, 2 bedrooms, storage. ¼ acre lot loaded with oak trees, and well-to-wall throughout, coved ceilings. 477-0025.

IDEAL STARTER . SIDNEY, 1 bedroom, galley kitchen, all new wiring, plumbing, appliances, fireplace, raised ceiling, possible loft. $33,000. 388-6275, pager 2606.

BICO

BOORMAN INVESTMENT CO. LTD. — 386-7521

CORDOVA BAY
OPEN SAT. 2-4
4878 MAXINE LANE
(SEE PICTURE IN VICTORIAN)

A lovely family home with lots of room for all activities. 4 BR, large L-shaped rec. rm. with used brick fireplace wall. Sewing room (or office etc.). Delightful views of sea and country side. Come and take a look for yourself. Asking $75,900.
386-7521 TOVE BARLOW 477-9859

OPEN SAT. AND SUN.
1:30-4 P.M.
1730 FAIRFIELD RD.
ROSS BAY

This is a most immmaculate and delightful two bedroom, full basement quality home in a preferred location. Spacious living room with feature fireplace wall and picture windows. Family dining room, breakfast area, two bedrooms, oodles of storage and cupboards PLUS a full basement with rec. rm and bar and space for third bedroom. Easy-care garden lot with separate garage and parking space!

REALLY VERY LOVELY!
Priced right at $64,500
386-7521 PHIL SIMPSON 595-1863

SIDNEY OPEN HOUSES
SAT. — 1 to 4 P.M.
2294 MALAVIEW

A new 3-bedroom bungalow featuring wall-to-wall carpeting, separate utility room, electric heat .Good closet and outdoor storage space. Ready for occupancy.

LISTED AT $57,900

2298 MALAVIEW
OPEN SATURDAY

A remodelled 2-bedroom home. New bathroom, electric baseboard heat. Large closed-in verandah.

A DANDY AT ONLY $38,900

Owner will consider trades on these two properties. For further information or prior appointment, please call:
386-7521 ERIC GRAHAM 656-4489

OPEN HOUSE
2-5 THURS. AND FRI.
$35,900
3300 WASCANA

2-bedroom house in Saanich — nice lot 57-120 with fruit trees and garden space. This is a good property for starter or fix up. Phone:
386-7521 DEAN ELLIOTT 383-7339

UPLANDS NEW EXCLUSIVE

A gracious two-storey residence set on a large yet easy to care for lot in one of Canada's finest residential areas. The living room is large and sunny with a beautiful stone fireplace and luxurious piled carpet.

The separate dining room is large enough for the beautiful antique suite you may have. Kitchen with family room with brick fireplace directly off it opening to a sundeck and the big back garden with well-kept lawn and flower beds. If you have dreamt of a pool, the space is here. Four generous bedrooms upstairs with three-piece bathroom ensuite for the master bedroom, which has a large walk-in closet. Two further bedrooms are downstairs suitable for guests, sewing, office, etc., plus a four-piece bathroom and space for a large rec room with fireplace, all set to let your imagination take over.

TRULY A BEAUTIFUL HOME FOR YOU AND YOUR FAMILY.
LISTED AT $175,000
386-7521 TOVE BARLOW 477-9859
386-7521 ERIC GRAHAM 656-4489

"TERRIFIC VALUE"
$59,900
"BETTER THAN NEW!"

A sparkling clean home on a quiet, convenient street. The main floor consists of 1183 sq. ft. — large living room with fireplace — separate dining room with sliding doors to sundeck — eating area in kitchen — three bedrooms (master ensuite) — downstairs there is a third bathroom and recreation room with fireplace and W-W carpets. First time advertised (M.L.S.)
386-7521 IAN BOORMAN 592-3335

CENTRAL PARK

Spacious home in very convenient location. Living room with fireplace, beautiful dining room, cheerful kitchen, good size two bedrooms, enclosed sunroom. Full basement with finished room. Nice lot, elderly couple going to rest home must sell. $49,000.
386-7521 OLGA ZACHARY 592-2265

14.7 ACRES

Good arable land within the 10-mile circle — brand new 1,300 sq. ft. house with 4 bedrooms. $183,000. For more information phone:
386-7521 DEAN ELLIOTT 383-7339

QUADRA — McKENZIE

Modern family home in quiet convenient location. Living room with stone fireplace. Dining room, large kitchen, 3 bedrooms, 1½ bathrooms, full basement with nearly completed rumpus room with fireplace. A good buy at $41,500. MLS. To view call:
386-7521 DEL HOEGI 383-0516

HOME AND INCOME

In the heart of Fairfield situated in quiet residential area close to park, store and town. Good buy to person wishing to live in a choice area and have tenants help pay mortgage. $48,000.
386-7521 OLGA ZACHARY 592-2265

$44,900

Completely renovated family home on Shelbourne St. Large lot with entrance from the back — this is a good starter in a fine district. For more information phone:
DEAN ELLIOTT
386-7521 383-7339

1111 Government St.

Lorenzen REALTY LTD.
20 Bastion Sq. Bus. 383-4151

OPEN HOUSE
SAT. - SUN.
1:30 to 4 P.M.
954 Brighton Cresc.

Off Foul Bay Rd., 4 bedrooms, 2 bathrooms, 12-year-old family residence on a quiet treed lot. 18x14.5 living room, brick fireplace, dining "L," family room, laundry and workshop. Quality workmanship. Asking $72,500. View this inviting home with BETTY SHEPHERD 384-7102 or 383-4151.

UNIVERSITY AREA
4 Bdrms. - 2 Bthrms.

2050 sq. ft. of developed area. Both the large living room and the 19x15 rec. room have lovely fireplaces. Bright breakfast area in pretty kitchen. Large utility area plus a 31x13.5 games or hobby room. Super condition, just 18 years old. $69,900.
BETTY SHEPHERD
383-4151 or 384-7102
GRAY LORENZEN
383-4151 or 652-1038

OWNER WILL ACCEPT MORTGAGES for equity in the excellent modern 3-bedroom home in Victoria. Cash is not required if the purchaser can handle the monthly payment. Full price $65,000. 592-9771.

mann
T. L. Mann and Associates Ltd.

WERE 40 NOW 14
NEW HOMES FROM $63,440

A quiet, close to town subdivision — 3 cul-de-sacs to choose from — no-through streets. Not the typical feeling — some level lots, others with lake views or look over surrounding area. Some nestled into trees just like living in the country, yet 5 minutes from town. These homes are priced to sell and going quickly. Consider some of these extra features:

- —rockwork faced entries, concrete drives
- —carpeted entry lobbies to most
- —daylite basements — easy to develop that extra 4th bdrm, party-room or second full bath
- —many have 2 finished rock-faced fireplaces
- —fancy wallpapers, extra finishing
- —walk to busline, shops, all schools.

Prices from $63,440 up to $69,750 and two unique 1½-storey homes nearing completion at $78,900. Low down payments possible to qualified purchasers. Vendor may carry a second mortgage. Interest rates 10 to 10¾%.

Visit our furnished display house. Located off Lodge Avenue between Saanich Road and Quadra Street. MLS
OPEN WEEKDAYS 2 to 4:30
OPEN SATURDAY 1 to 5:00
For further information call 598-5144

DAVIDA DARLING!!

Everything you could want in a 2-bedroom no-step home. An old brick fireplace and feature wall highlight the large living room. A sunny, modern kitchen with new cabinets. Luxurious wall-to-wall carpet and fancy wallpaper throughout. Try $2,000 down. Only $45,900. Call now as this won't last.

GERRY MARTIN
RES.: 477-7050
BUS.: 598-5144

GORDON HEAD DELIGHT!!

Perfect for those who wish to spend carefree days enjoying views of the blue Pacific and puttering around the garden. This 2-bdrm bungalow is ideal for a couple or small family. Quality features include dream kitchen with old brick feature wall, large master bedroom, delightful nursery and large living room with fireplace and expensive wall-to-wall carpet. The large, fenced lot has a sun patio facing south, greenhouse and garage. Only $59,900. MLS. Call now.

GERRY MARTIN
RES.: 477-7050
BUS.: 598-5144

CEDAR!

If you are looking for quality built new home in a desirable area of Gordon Head, come to Lexington-Foxington. Designs include stately colonial, cedar split-level and contemporary cathedral. All large spacious homes with many features. Close to UVic. From $75,900. Call me now for more information.

GERRY MARTIN
RES: 477-7050
BUS: 598-5144

4 GOOD ONES:

4 BEDROOMS BURNSIDE-GORGE

An immaculate well decorated home, 3 bdrms up — 1 down, rec room, fenced yard. 3153 Harriet Road.
$58,900

BIG FAMILY OR MAKE IT A DUPLEX

1,850 sq. ft. on main. There's also an upstairs and full bsmt, 4 bedrooms, den and living room with F.P.'s, duplex zoned. 506 Niagara Street.
$54,900

BRENTWOOD SPLIT-LEVEL

Over 1,900 sq. ft. finished with 4 bedrooms, big kitchen, 1½ baths, rec room. Nice lot on cul-de-sac. 1198 Dignan Road.
$65,900

LANGFORD ½ DUPLEX

Great way to start. 3 bdrms, living room, big kitchen, 1½ baths, utility storage, big fenced yard. 710 Danford. Easy to buy at $41,900.

KEN MANN
BUS.: 598-5144
RES.: 477-6773

[illegible]

OPEN HOUSE
1594 BRUNLEY PL.
SAT. 1:30-4
Four-way split in Gordon Head. Immaculate 1,650 sq. ft. of tastefully decorated home. 4 BR, spacious kit. and room for further development. My pleasure to show you through. 592-4968, JOY HAMILTON, 592-2431.

5 BEDROOMS

2 yr. old custom built 2600 sq. ft. Langford home on .3 acre. 3 baths, 2 fireplaces, family room, sundecks and featuring very low price of $69,500. BRIAN RIPLEY 592-2431 or 598-5643.

JAMES BAY

Character 3-4 bedroom, 2 storey with full basement on large lot. Only $54,900. BRIAN RIPLEY 592-2431 or 598-5743.

UNDER $50,000

$48,500—Spacious 3-bedroom, part-basement home, perfect for a family, located close in. MLS 22690.
$47,900 — 2 bedroom home in country atmosphere on quiet cul-de-sac in Saanich. MLS 22580.
$37,900 — Cosy, solid, 2-bedroom home, living room with fireplace. Saanich-Victoria border. Exclusive.
For information or an appointment to view call CHRIS GREIG, 386-6164 or 478-5953.

MOVING, MUST SELL

well built 2 bedroom, living room, fireplace, dining room, large kitchen, high basement, near school. $51,000. 385-5427.

FAIRFIELD BY OWNER

3-4 BR, lge. LR with Fp, lge. DR, new kitchen, new bath, new wiring. $63,900. 384-9949.

TWO BEDROOM HOUSE WITH one-bedroom in-law suite, $3000 down will handle. $59,900 or offers. Drive by 3435 Willerton. 658-1061.

TATTERSAL

Asking $61,500. Owner has bought. Secluded high location; winding treed cul-de-sac near Tattersal. Traditional decor so hard to find. Beautifully maintained 2-bedroom classic. French doors from a wide entrance hall to 21 ft. living room. Archway to sep. dining room. Modern kitchen is 15x12. Sliding doors to sundeck and the rear of this quiet secluded 60x130 lot. Full basement has panelled rec. room and there is room for further development. Exclusive listing. G. E. Bus Ryan, 382-8135 anytime.

SIDNEY

3 BEDROOMS — MAIN FLOOR
FULL BASEMENT — LGE. LOT
CUL-DE-SAC — $53,900
Quick occupancy. Owner moving. G. E. Bus Ryan, 382-8135 anytime.

GLANFORD

3 BEDROOMS, 1½ BATHROOMS
REC. ROOM WITH FIREPLACE
AGE 3. ASKING $61,900
G. E. Bus Ryan, 382-8135 anytime.

$47,900

NEAR JUBILEE HOSPITAL
3 BEDROOMS AND BATH UP
On main floor, living room with fireplace, dining room! both are carpeted and a massive kitchen with multi cupboards, utility room. Full open basement. Four appliances are negotiable as the owner is transferred to Surrey. Large 9¼% mtge. can be assumed.
G. E. Bus Ryan,
382-8135 anytime.

$48,000

MODERN HOME AND GARDEN
3 BEDROOMS, 1½ BATHROOMS
NEAR KMART AND UVIC
G. E. Bus Ryan, 382-8135 anytime.

$46,800

MODERN HOME AND GARDEN
3 BEDROOMS, 1½ BATHROOMS
SIDNEY, AT THE POPLARS.
G. E. Bus Ryan, 382-8135 anytime.
RYAN PROPERTIES LTD.

LESLIE BOHER PRESENTS A PARADE EXECUTIVE SPLIT LEVELS

BRAND NEW
4 bedrooms on 1 floor — large master bedroom. Spacious closets. 3 baths, utility room. Ultra-large living and dining room. Patio off kitchen. 2 fireplaces. Fabulous family room with beam ceiling. Den off family room — delightful decor throughout and a total of 2700 sq. feet quality finished. Double garage and treed lot make this the most exciting buy at the price of $119,500.

NEW
3 bedrooms — different design — custom kitchen — cedar shake and rock all combine to bring a quality built split level with large family room. 2 fireplaces — bonus all-purpose room. Thermopane windows and the price is right asking $95,000.

NEW
3 level split — Winning design, this home comprises 3 bedroooms up. Large living room, dining room and large family room off kitchen. Great family home with thought given to traffic flow. The asking price is $86,900 and still time to choose colors of carpets etc.

NEW
Under construction, 3-level split all cedar exterior, shake roofs as low as $75,900.

NEARLY NEW

BUSY EXECUTIVE NEW LISTING 4-LEVEL SPLIT — SWIMMING POOL HOW'S YOUR HEALTH?

Step up to the healthy way of life in this immaculate custom 4-level split — best Gordon Head location. 4 bedrooms, 3 baths, rec. room, den. Delightfully landscaped large lot with 20x40 Jacuzzi Swimming Pool complete with Trailer Cabana dressing rooms, all equiped, dressing rooms, all equipped. Summer is just around the corner, take this opportunity to move into this rare find before the sunshine. Asking $104,950.

For more information regarding these or any other homes please contact LESLIE or ANNE BOHER, 598-1665.
CANADA TRUST
2252 Oak Bay Ave. 595-5131

ESQUIMALT STARTER

Low down payment possible. 3 bedrooms, 1200 sq. ft., master bedroom with old brick fireplace, updated, moderately priced at $49,600. A drive-by 823 Old Esquimalt Rd. will not afford you a chance to see property, the new floor coverings, walls, ceilings, etc., etc. Call owner for appointment at
384-9793 days
385-0135 Eves. 384-8391
J. D. McInnis Contractors Ltd.
843 Craigflower Rd.

DIRECT FROM BUILDERS

Save dollars by buying from builder. New or old, make your choice after inspecting our homes. Landscaping, warranty, dishwasher, etc. etc. View anytime, call now for addresses or an appointment to inspect.
384-9793, Days
385-0135 Eves. 384-8391
J. D. McInnis Contractors Ltd.

Byron Price and Associates Ltd.
804 Broughton, 385-2458

OPEN HOUSE
2637 CHILCO RD.
Sat. and Sun. 1:30-5

Completely secluded 1½ acres with 208 feet waterfront. $98,000. Don Bacon 385-2458.

EXCELLENT FINANCING

Take advantage of low down payments and low monthly payments under various assistance programs with this inventory reduction plan. Choose your home now and save. Call Kenneth R. Millar, 386-0130; evenings 382-6048. Unicon Homes Ltd.

$58,000 GORGE

Fabulous 2,000 sq. ft. home, 3 bedrooms, large living room, with FP, family kitchen with breakfast nook and dishwasher, laundry room, storage room, 2 sunrooms, w.w. throughout, large secluded lot with trees and gardens, separate garage all only a block from the water. 386-3646.

GORDON HEAD

By owner, 1810 Fairhurst, cul de sac, 3 bedrooms, 1½ baths, 2 fireplaces, family room, fully landscaped, close to schools and university. $67,900. 477-5491.

BY OWNER

Excellent buy on this 4-bedroom, 2 full bathrooms, home. On ½ an acre with sea view. 12x22 workshop. Central Saanich. $68,500. Phone 652-2836.

Century 21
J. D. BOSDET LTD.
388-4455
3293 DOUGLAS

OAK BAY — UNIVERSITY

Well planned 4-level split. 4 bdrms., 2½ baths. Family rm. with F.P. Double garage. Secluded fenced yard. A real good buy at $95,000.
Hugh Munro 388-4455 or 477-2803
Jean Lambert 388-4455 or 656-3426

4143 CORTEZ PL.

On quiet street, well cared for 3 bedrm home with family room and den — 1½ baths plus R.I. in basement. Large lot. Price $64,900. Call today
388-4455 HUGH MUNRO 477-2803

GORDON HEAD

A well located, attractive 12-year-old, 2 BR with large rec. room, attached garage. See this one today — Price $62,900.
388-4455 HUGH MUNRO 477-2803

STH. RICHMOND

See this older 5-BR, 2-storey home over 1800 sq. ft. W-W throughout, large in-line LR and DR. Includes range, fridge, dishwasher, fenced back yard. Priced at $54,900. Call today
388-4455 HUGH MUNRO 477-2803

PICTURESQUE AREA AND ATTRACTIVE HOME

This 4-BR bungalow backs onto the loveliest part of Gorge Vale golf course. In a quiet quality area, yet close to all facilities. Dining room, wall to wall carpeting, fireplace and ample parking. Drive by 924 Kingsmill Road then call me to view. Asking $69,900. MLS.
388-4455 Al Tassie 384-9069

"GROUND FLOOR OPPORTUNITY"

Get in on the "ground floor" of the choice strata 2-bedroom home in tremendous location close to university, bus, etc. Included are washer, dryer, stove, fridge, and drapes! Facilities include sauna, rec room, plus storage all for only $38,900.
Gordon B. MacDonald
388-4455 383-2889

KNOCK! KNOCK!

Hear that knocking? Could it be opportunity? Well, you tell me. I've got a great 3 bedroom, full basement home in a good location — "The Gorge" for only $49,900. Low down payment to qualified people. Call me now for the answers.
Gordon B. MacDonald
388-4455 383-2889

WATER-FRONT SACRIFICE!!

I just have to sell this home? It's reduced to $122,000. It's 5 years old. It's 4 bedrooms and 3 baths. It's ¾ of secluded acre on the beach. It's got a lot more exciting features. Help me keep my job! Please call!
Gordon B. MacDonald
388-4455 383-2889

FOR MORE Real Estate SEE DISPLAY Real Estate
Advertisements
Pages 10, 11, 12 and 13

FARMER
INVESTMENTS & REALTY LTD.
825 BAY STREET 382-2134

3400 BROWNING

3 bedrooms, California style home. Complete basement in-law suite, large corner lot with many new fruit trees. All schools and Sears Shopping Centre within 6 blocks.
Boyd Sadler
382-2134 592-1929

BUILDERS LOSS! CATCH A FALLING PRICE TAG

SPACIOUS SPLIT LEVEL with seaviews and a DISTINCTIVE QUALITY, that reflects your individuality. Almost 2,300 sq. ft. of beautiful appointments throughout. Brs. — master features seaviews, 3-pce. ensuite plus dressing room; custom Colonial kitchen has huge family room off with corner fireplace and built-in wet bar to delight both family and friends. MUST BE SEEN. Suburban living in an exclusive area of Brentwood.
Price was $105,000.
Now only $96,900.
By builder, phone now
658-1142 479-1528

MY HOUSE YOUR HOME

3 Bedrooms with full basement, close to all services and schools, in Helmcken area. Will carry mortgage at current rates to help you get started. A good buy at $54,900. Phone 656-6886 evenings, or 388-4334, Mr. Farrell. No salespeople please.

$38,900

Immaculate one bedroom home on large treed lot, fridge, stove, washer, dryer, included. 478-8716 between 4-7 p.m. please.

HOMEFINDERS wall & redekop
577 Culduthel 386-2911

Open Houses

626 Goldstream
FRI., SAT., 1:30-4 P.M.
SUNDAY 2:00-4:00 P.M.
2 + 3-bedroom TOWNHOUSES. All tastefully finished. These homes offer excellent family accommodation. Handy to shops and transportation. All units have 1½ baths, attractive fireplaces, quality W-W carpeting, sun drapes, and dishwasher. Must be seen to be appreciated. $49,000. Your host:
ART EVANS
386-2911 658-8924

4060 Raymond St. N.
SATURDAY 1-4 P.M.
ATTRACTIVE, older home. 2 STOREYS. FULL BASEMENT. Consisting of LIVINGROOM with SLATE FIREPLACE and WALL-to-WALL CARPETING. EXTRA, EXTRA LARGE DINING ROOM and GALLEY-type KITCHEN. GOOD SIZE BEDROOMS and SEWING ROOM. LARGE LOT, etc., etc., etc. See this at OPEN HOUSE or PHONE FOR APPT. ANYTIME.
HAL BARBER
386-2911 479-6479

3251 Happy Valley
(GLEN LAKE END)
FRI., SAT., SUN., 1-5 P.M.
Clean and cute! This is one that must be seen INSIDE! Large rooms, plenty of windows and lots of cupboards in this 2-B.R. on large partly-fenced corner lot. Plenty of parking for extra vehicles or machinery. Asking $42,900. New MLS. 386-2911.
JO LENNOX — 478-2563
MARILYN MOORE — 478-2482

1012 Haslam Road
(Take Jacklin to Jenkins and watch for signs)
SATURDAY, 1:00-4:30 P.M.
FAMILY - SIZED HOME on a 75x165 (average) family-sized lot in popular Glen Lake. Fully fenced backyard with fruit trees and big vegetable garden. Three B.R.s on main, separate D.R., big L.R. with F.P., downstairs: family room and spacious 2 B.R. in-law suite. Extra parking. MLS 23404. Asking $67,500.
JO LENNOX — 478-2563
MARILYN MOORE — 478-2482

537 Cairndale Rd.
SATURDAY, 1:30-4:00 P.M.
Just listed, this attractive home won't last. 3 bdrms. on main with bright kitchen, L-shaped L.R. and D.R. Cathedral entrance. 4th bdrm. down with 20x13.6 rec. room. R-in plumbing as well. Large fenced lot. It's a beauty. Well priced at $57,900. See you there or call:
MAY or BOB HAMILTON
386-2911 656-4692
anytime to view

774 Sayward Rd.
SATURDAY, 1-4 P.M.
SPLISH, SPLASH!
In your own pool this summer while your kids do the gardening. 3-bedroom custom-designed bungalow situated on a lovely sea glimpse lot near Elk Lake. Developed lower level with second F.P. ideal for a large family or in-law accommodation. Offered at $84,500. Your hostess:
HEATHER WILDE
386-2911 477-5929

SAT. 1:30-4 P.M.
No. 5-3987 GORDON HEAD RD. This home must be sold-! Lovely 3-bed., 2-bath unit with a gorgeous front private patio area. Large living room and dining room combination with brick fireplace. Fridge, stove, garburator and drapes included. This home is tastefully decorated and handy to UVic and Racquet Club. New MLS listing. $52,500. Call:
CURT SHUBROOK
386-2911 477-4586

551 Judah Street
(Between Glanford and Carey Rds.)
SAT. and SUN., 1:30-4:30 P.M.
Surrounded by new homes, this 3-bdrm. bungalow is situated on larger corner lot, 1 block from Glanford Elementary School. It offers woodburning fireplace, carpets and drapes. Step inside for a pleasant surprise. MLS 22133. $47,900.
ILSE NETZEL
386-2911 479-9450

KNOWLES REALTY LTD.

OPEN HOUSE
1912 Allenby St.
FRIDAY 2:00-4:00

Just listed this 3 bedroom, full basement home near Carnarvon Park. Fireplace in living room and one in rec room. Separate dining room. Kitchen cupboards and roof, approx. 2 years old. Priced at $62,000. MLS.
Kris Gudjonsson
384-8101 595-3022

WE HAVE a LADY called
LINDA PLACE . . .
Who has the rooms,
And has the space . . .
It's a NEW MLS (23203)
for $59,500

And so many features, to make your eyes come alive; 3 bedrooms (master has 2-pce. bath en-suite). 4-pce bathroom with laundry chute. Rosewood feature wall with white brick fireplace. Family room down has used brick fireplace. For further information call:
Bill Knowles
384-8101 656-3779

DREAMING?

Imagine an entirely different home at the end of a quiet treed cul de sac. Large open living room with massive slate fireplace — comfortable den on mezzanine — 2nd fireplace in rumpus room. Immense private sundeck — 3 bedrooms with plenty of space for more. Worth investigation. Price only $84,900. MLS 19819.
384-8101 Ken Porter 656-5235

TEN MILE POINT
JOHN ADDICOTT'S SPECIAL SOMETHING
$129,000.00

Buys a prestige home in Ten Mile Point with four bedrooms, seaview, two fireplaces, half-acre lot, beautiful panelling, just a joy to show with almost two thousand square feet of finished floor space. Call me to discuss details.
JOHN ADDICOTT
595-5131 477-8232
CANADA TRUST
2252 Oak Bay Ave.

Island Homes Ltd.
[illegible] DOUGLAS
386-7545

OPEN HOUSE
FRI. and SAT.
1:30 to 4:30
6601 W. SAANICH
HOBBY FARM

With a delightful eight-year-old 4 or 5-bedrm home with a completely finished basement. Large bright living-dining and family room overlooking a country view and own pasture and garden. Covered swimming pool, 2-stall barn. Carport and ample parking. This property is in a choice, quiet location close to school and Brentwood. Be sure you see this one realistically priced at $129,500. MLS Ron Crow in attendance 592-4989 or 386-7545.

OPEN HOUSE
FRI., SAT., SUN.
2-4 P.M.
Buckingham Place
(Off Arbordale, Upper Shelbourne)
4 NEW Hucker Homes
$66,800 - $69,500

Compare for value
—1200 to 1300 sq. ft. fin. space
—most have 2 fireplaces
—3 bedrooms (master ensuite)
—wall-to-wall throughout
—good space for development
—quiet cul-de-sac
—lovely views
—close to bus, shops, schools
For prior viewing call J. C. Baxter or J. Barton, 386-7545, Island Homes Ltd.

OPEN HOUSE
SAT. 1:30-5 P.M.
SOUTH OAK BAY
916 MONTEREY

Delightful, modern 3-bedroom family home — attractive living room, with quality wall-to-wall, fireplace and bay window — nice living room — bright and modern kitchen — high basement with delightful rec room, plus extra bedroom, 3-piece bathroom and spacious laundry room. Semi-secluded backyard, with 9' high garage and workshop. Ideal for boat owner or vintage car buff. Good construction and in immaculate condition. Price $76,000. Bill Palfrey. 598-4210. MLS.
ISLAND HOMES LTD.—386-7545

OPEN HOUSE
SUN. 1:30-5 P.M.
SOUTH OAK BAY
947 MONTEREY

This older home used to be a store, with living quarters — now is residential, possibility exists for Store License. Offers real potential to the right person. Over 1200 sq. ft. with two bedrooms, spacious living room and kitchen, separate dining room and an extra large bright room, ideal for hobby room or study. Separate double garage and large building suitable for garden cottage 55x110' lot. Close to Monterey School. Price $52,900. Bill Palfrey 598-4210.
ISLAND HOMES LTD. — 386-7545

2-BDR. HOME
224 CADILLAC
NOW $46,900

Just reduced, this 2-bedroom home is like new inside and out. Ideal for starters or retireds. Try your offer.
H. MITCHELL 479-4818.

$65,900

—5 Bedrooms — 3 Bathrooms
—Large Rumpus Room
—Large Fenced Lot
—Perfect for large family
Over 2000 sq. ft. finished in a 4 year old home near Butcharts Gardens, 20 min. to city centre. Quiet cul-de-sac. Landscaped and redecorated. Built in dishwasher. Compare for Value. We have several other fine properties to show you in this desirable area. To view call:
J. C. BAXTER 386-7545

GORGE VALE GOLF COURSE DIST. - $45,500

—2 bedrooms
—Ideal starter or retirement home
—Well fenced lot
—New basement and furnace
—Low taxes
—Ideal for army Service Personnel
—MLS
For further information call:
PATRICK SNOW 592-3931

SIDNEY BOUND ANYONE?

Call me on this four bedroom home in a good area — fully fenced lot and good 360 degree view of the surrounding country side — wall to wall carpeting throughout. Price at $62,500. Call:
ROY ELDRIDGE Res. 477-6735
ISLAND HOMES 386-7545

SOOKE

Lovely one-year-old family home — better than new. Three bedrooms on the main with master ensuite. Laundry room and rec room with fireplace in high bright basement. Immaculate condition. Phone Bill Palfrey 386-7545. rec. room. Drive - in garage.

OPEN HOUSE
360 KINVER
SAT. 1-4:30
SAXE POINT ESQUIMALT

Lovely two-bedroom home in lovely area. One block to waterfront. Fireplace in living room. Convenient kitchen. Full basement with 65'x120' landscaped lot with ten fruit trees. Asking $57,500. To inspect please call:
Lloyd Ellis
658-8222

SEABOARD PROPERTIES LTD.

OPEN HOUSE
NEW SEABOARD HOMES
SAT AND SUN.
2:30-4:30

8005 GALBRAITH $66,400
7996 GALBRAITH $67,400
7994 GALBRAITH $67,500
FOR PREVIEWING CALL:
479-7138 or 652-1141

OPEN HOUSE
SAT. 2:30-4:30
1188 SLUGGETT ROAD
BRENTWOOD BAY
SUN ROOM

Spotless 2-bedroom home says "See me first". A pleasure to show this lovely home with 1543 sq. ft. of finished area. Living room with fireplace, dining room, lovely kitchen, 4 pce. bath and large sun room. Downstairs has rec. room with fireplace, bedroom partially finished plus another room and bath framed in.
$62,500
652-1141 FRANK CSINOS 652-5520

OPEN HOUSE
1632 KEATING
SAT. 2-4:30

One acre with modern 3 bedrm. home. 1½ baths, custom F.P., C.P. fenced, hedged for privacy. Close to all schools. Asking $69,900. MLS. 22390.
652-1141 ROSE RUSE 652-2694

OAK BAY $45,900
3-bedrm., good lot. 598-6309.

P.R. B
P. R. BROWN AND SONS LTD.
"The People To See"

OPEN TO VIEW
SAT. 2 to 4:30 p.m.
975 DICKER RD.
HAPPY VALLEY
5.10 ACRES

Spacious home with smart, ranch-style kitchen. Oak floored living room of good proportions with stone fireplace. Full cement basement, 2 garages. Two modern barns with 6 loose boxes. 2 Paddocks. This good, level land has excellent potential with the B.C. Gov. Community Plan. Listed at $145,000. M.L.S. Don't miss this opportunity, Call:
STAN WINTERBOTTOM
Res. 598-2253 Off. 385-3435

JUST LISTED!
OPEN HOUSE
FRI. & SAT., 1:30-4:30
1647 HYBURY PLACE
(off Majestic)

SPACIOUS, WELL DESIGNED home on CUL-DE-SAC in area of all new homes. Inside TASTEFULLY DECORATED with good choice of carpet. 3 bedrooms (master with ENSUITE) on main floor. Rec. rm. with fireplace, bedroom and extra bathroom all roughed in downstairs and further room for development, drive-in garage and more potential parking area at side and back of home. Priced at $71,200 but open to reasonable offers.
COME OVER AND HAVE A LOOK! For more information or prior appointment to view, please call GEORGE GREEN 385-3435 or 477-4651. P. R. Brown & Sons Ltd.

OPEN HOUSE
2656 CEDAR HILL RD.
SAT. 1-4:00 p.m.

Older house nicely updated. New wall to wall carpet throughout living room and the three bedrooms. Large lot 48x226 ft. Price $47,500. M.L.S. Mrs. Hartt in attendance. 385-3435 anytime.

OPEN HOUSE
2631 SOOKE ROAD
(GLEN LAKE)
SAT. 1-4:00 p.m.

Come and view the inside of this spacious 2 Br. home. Full basement. Room at rear for camper, boat or extra cars. Asking $52,500. M.L.S. Fran McVittie in attendance. 385-3435 anytime.

OPEN SAT.

Colwood, 2 good buys!
513 Hallsor, 1 to 3 p.m., $58,500. Off Wishart Rd. An area of fine homes, 9-yr. quality home with 4 BR's, Rec room and drive-in garage. Sundeck overlooks secluded yard with beautiful tall firs. Well priced. Anxious vendor.
355 Girou, 3 to 5 p.m. $57,500. From Wishart turn onto Ackland, then Galloway to Girou. Only $57,500 for all this! 3-yr. modern stucco home with 4 BR's 4-pce. and 2 more 2-pce. baths. Large sundeck, insulated garage, good development possibilities in full lower level. Vendor transferred. Must be sold. See Sat. or phone me now.
385-3435 ROY ANDERSON 477-3057

Western HOMES Ltd.
1037 Cloverdale Ave. 386-3494

JUNE 30 POSSESSION 4-BEDROOM $58,500

Close to schools, reasonable distance to airport and Sidney. Very competitive value. Wishing to move in June? Here is your chance to relocate later and make the decision now.
G. W. Bentham
386-3494 (24 hrs.)

EXCLUSIVE GORDON HEAD EXECUTIVE

4 bedrooms, 3 Bathrooms, Living room with fireplace, family room with fireplace, recreational room, extra large laundry room, mud room and sewing room. Located on quiet cul-de-sac adjacent to Lambrick Park. Beautiful mansard roof designed with cedar and stone exterior. Quality carpets and furnishings used throughout. Central sun balcony from living room, dining room and master bedroom. This fine property offered for sale at $104,000. Courtesy to all realtors, for appointment to view contact Wilf and Terry.

GORDON HEAD GEM! $54,500

Delightful 2-bedroom home on a no-through street. Cab. electric kitchen, sep. dining room, lovely living room with fireplace and 4-pce bath. Extra features include large private sun room overlooking back garden. Separate garage. New MLS. Phone quickly on this one.
WILF COTTON & TERRY EDEN
386-3494 (24 hrs.)

WHAT A LOT

of house for $59,900. 4 bdrms, 1½ baths and a rec room roughed-in, good-sized, fully fenced lot on a Sidney cul de sac. MLS. 23433.
Terry Smollett
386-3494 (24 hrs.)

MOUNT DOUG

from the front window. Water glimpses at the back. 1800 sq. ft. in between at only $75,900. Well built, well located and very well priced. Terry Smollett will show you through. MLS 23499.

SURPRISE!!

The affordable home comes to Gordon Head. 1200 sq. ft. with 2 bdrms in a super prime location at a surprising price. Terry Smollett has it.
386-3494 (24 hrs.)

ATTENTION BARGAIN HUNTERS!

Fantastic 2-bdrm, no bsmt' home on no thru street near Mill Stream school. L.R. with fireplace, sep dining room, modern kitchen, 4-pce. van bath, large utility with extra storage. Sep. wired garage MLS. 22467. Priced reduced to $42,900.
WILF COTTON and TERRY EDEN
386-3494 (24 hrs.)

OWNER DESPERATE, IMMEDIATE possession, on a large custom built home, in a lovely cul-de-sac in Central Saanich. 3 bedrooms, 1½ baths up, 4th bedroom, full bathroom, cedar lined family room, two fireplaces, $69,300. 652-3796.

LOW DOWN PAYMENT, $38,900, 195 Cadillac, two-bedroom starter home. 658-1061.

SIDNEY, COZY 2-BEDROOM, starter or retirement, home close to all conveniences. 656-6884.

Peden Realty Ltd.
301 - 727 Johnson St. 388-5354

A.H.O.P. -8%

$45,000
9 units now under construction in the city of Victoria. Within walking distance of the core area. 2 bedrooms with alternate 3-bedroom units. Avoid disappointment.

View of the Ocean

From the living room of this 3-bedroom home you can see the ocean. One-year-old home is truly delightful. Low upkeep of the grounds. Want to sell at $52,500. MLS 22906.

Homebuyers

This is it. Nice quiet country living. Three-bedroom country homes set about in a quiet cul de sac. Make the move today while mortgages are low. Only two available at $51,500 each.

Starter-House

This 2-bedroom home is in a quiet area of the city is close to parks and transit services. Ideal for a couple who do not desire much gardening work. Dissatisfied condominium owners should view this one! Only $45,900. MLS 22750.

A.H.O.P. — Country Style

$45,000 buys a 3-bedroom home on the end of a quiet cul de sac. Shop early to avoid disappointment.

For further details or to view any of the above properties please call:
ROBERT PEDEN
Bus. 388-5354 Res. 382-5048

NEWSTEAD REALTY LTD.
1637 FORT ST.

OPEN HOUSE
SAT. 1:30-4:00
1289 BALMORAL

Large 4-bedroom renovated home. Suite upstairs is self-contained and private. Ideal for family or revenue. MLS. $59,500.
PHONE TODAY
HARRY GRAY
598-5166 477-9967

FOUL BAY

Magnificent mountain and water views. Easy care lot. Modern 3-bedroom home with vaulted ceilings, appliances, built-in vacuum system. In the eighties. Exclusive.
PHONE TODAY
HARRY GRAY
598-5166 477-9967

Rockland Area

806 LINDEN AVENUE
CHARACTER HOME
Located close to downtown, parks, see and shopping. This spacious home is ideal for family living and entertaining with all the modern appointments combined with the warmth and tradition of the early 1900s. Panelled den, spacious entrance hall, living room, entertainment size dining room, modern kitchen, serving pantry, sun porch and bathroom on the main floor. Upstairs — three bedrooms all with walk-in closets, a private balcony for whatever turns you on, and a bathroom that wows! Downstairs— an in-law suite with private entrance for you know who. The small well cared for lot with separate garage won't make you a slave of the soil. All this in 3,500 sq. ft. including 5 appliances, 4 refuse cans and drapes on 26 windows. The price was $110,000 but we're getting hungry and the trim needs painting so try us at $105,000.
P.S. It also makes a good bachelor's pad. Call Jim or Jim at 388-6208 and 388-7311 days or 382-1129 evenings.

$52,500
OPEN HOUSE
WEDS. 6-8 P.M.
836 REED

This 1100 sq. ft. home features 3 bedrooms, living room with fireplace, large kitchen, dinette area with built-in hutch, plus a 25'x15' rec. room in the full high basement. If you are shopping for a home in this price range I believe you will be pleasantly surprised upon viewing this one. For further information please call Rick Hawkes, Douglas Hawkes Ltd., 384-7128 or res. 477-9689.

UNDER $50,000

$48,500—Spacious, 3-bedroom, part-basement home, perfect for a family, located close in. MLS 22690.
$47,900 — 2-bedroom home in country atmosphere on quiet cul-de-sac in Saanich. MLS 22580.
$37,900 — Cosy, solid, 2-bedroom home, living room with fireplace. Saanich-Victoria border. Exclusive.
For information or an appointment to view Call CHRIS GREIG, 386-6164 or 478-5953.

$78,500 — SXS DUPLEX
EACH SIDE OF THIS MODERN L-SHAPED DUPLEX CONTAINS A 3-BEDROOM HOME WITH REC. ROOM AND FULL BASEMENT. LOCATED IN A PRIME RENTAL AREA 1 BLOCK FROM GORGE VALE LINKS — WITH A PLAYGROUND ACROSS THE STREET. FOR FURTHER INFORMATION ON THIS NEW LISTING PLEASE CALL RICK HAWKES, DOUGLAS HAWKES LTD. 384-7128—RES. 477-7074.

$56,500

New 3 bedroom, 1½ baths, rock fireplace. Carport and patio, large lot, thermo windows and lots of insulation. A quality home with 5 years $20,000 insured warranty. Direct from Kipot Construction Ltd., a builder of quality homes.
To view Phone Mike 656-4066
or Vic 656-4003

EXECUTIVE HOME BROADMEAD

Features sunken living room with fireplace, 3 bedrooms and den, plus large family room with fireplace, 2½ bathrooms, stone wall patios with open barbeque, double garage. Asking $116,000, possible low down payment. 658-5567.

BY OWNER, $49,500, NEW ARCHITECT designed country home. 2,000 sq. ft. of living area. Beautiful corner fireplace, with sliding glass doors onto sundeck, 2 bedrooms plus full bathroom and family room down or use as in-law suite. On approximately 1 acre with some landscaping and lots of trees. 7136 Willis Point Road. 652-5668.

WEEKEND SPECIAL, SAVE $6000. Owner leaving March 29th. Magnificent view; ideal location. Custom 4 bdrm., 2750 sq. ft. finished on 3 levels at 3661 Doncaster Drive. "Gold Medallion" electric home; econimical, zone-controlled heat. "Heatalator" brick fireplaces, double glazing. Large terraced lot; fruit trees, gardens, outbuilding. Will finance, 477-4708.

BY OWNER IN GORDON HEAD, my $49,900 home less the 4 per cent commission, large lot, needs T.L.C. 477-6268.

UNIQUE 2 BEDROOM, LOVELY landscaping. Best offer to $49,500. 88 Regina Ave. 382-1006.

250 HOUSES FOR SALE

FOR SALE
Royal Trust

1463 JAMAICA
SAT 1:30-4 P.M.

Attractive 3 bedroom split level on a quiet street near Mt. Douglas. 2 bathrooms, TV room or rumpus room. Spacious living, dining rm with plush W-W. Family kitchen with ample eating area. Realistic price of only $65,900. MARGARET JOHNSTON 384-8001 or Res. 477-1763.

SAT. 1:30-4 P.M.
3535 PLYMOUTH RD.

5 bedrooms, sunken family room, 2 fireplaces, separate in-line DR., 3 bathrooms, nice working kitchen with eating area, super lot mostly secluded, covered sundeck and barbeque area, separate double carport. Asking $119,500. MERYLE HAYS 384-8001 or Res. 658-5663.

SAT. 1:30-4 P.M.
1016 WESTPORT

5 bedrooms, 2 fireplaces, 2 bathrooms, separate L shaped DR, generous eating area off kitchen. Extra parking as well as single carport. Fully fenced lot, on quiet cul-de-sac. Rear deck off DR. Asking $73,900. CHES HAYS 384-8001 or 658-5663.

SAT. 1-4 P.M.
1036 VICTORIA AVE.

Brand new 3 bedroom home ready for your inspection. Sunken living room with fireplace, spacious dining room, plenty of cupboards in kitchen, 1½ baths, full basement ready for development. Double carport and sundecks front and rear. Offers of $89,500. PETER TER VEER 384-8001 or Res. 479-1588.

SAT. 2-4 P.M.
2515 ROSEBERRY

Immaculate 2 bedroom home close to all amenities. Come and see for yourself what an excellent starter this home is.
AL MATTEO 658-5057
MARK MACKENZIE 388-5654, Pager 448 or 384-8001 anytime.

SAT. 2-4 P.M.
7045 BRENTWOOD DRIVE

Fishermans Paradise. This dandy 3 bedroom bungalow 1 block from Marina. A large sunny kitchen, living room with fireplace, large treed lot. An excellent buy at $51,900.
MARK MACKENZIE 388-5464
Pager 448.
AL MATTEO, 658-5057 or 384-8001 anytime.

SAT. 1:30-4:30 P.M.
1723 SPRUCEWOOD
$85,800

Very appealing 4 level split. Superior construction and quality finishing in this new 3 bedroom home. Beautiful fireplace and feature wall grace living room. Large sundeck off DR. Large master with 3 pce ensuite, 3rd bath and rec room with wet bar and FP ready for completion. Also space for 2 extra bedrooms. Over 1500 finished sq. ft. plus attached double garage, insulated and panelled. Just follow Cedarwood to find this lovely home. MARION HOPKINS 384-8001, 592-4351.

SAT. 1:30-4 P.M.
941 WOODSIDE

Spectacular new 2 storey custom Tudor handsomely set high on an easily cared for landscaped lot at the end of a pleasant cul-de-sac just off Amblewood Drive. See it and make an offer on the asking price of $134,900. WALLY MILLIGAN 384-8001 or Res. 477-5144.

SAT. & SUN. 1:30-4 P.M.
4242 LYNFIELD

Come in off Cedar Glen and see this sparkling new spacious home set amongst other new quality homes in treed setting. 3 bedrooms, 3 baths, den, family room. Exceptionally large kitchen with lots of cupboards, telephone desk and dishwasher. KEITH LECKIE 477-0191 or Res. 598-166.

3416 VETERAN ST.
SAT. 1:30-4 P.M.

Come in to see this super retirement home with covered patio overlooking the back garden. All updated services, 3 BRs or 2 and a den, 1½ baths, over 1300 sq. ft. and all on 1 level. To preview call HAZEL CAMPBELL 384-8001 or Res. 592-0632.

OPEN HOUSE
SATURDAY 1:30-4:00 P.M.
1755 TIFFEN PLACE
(off Tremblay off Torquay)

A superior 3 bedroom split with family room off the kitchen. Floor to ceiling fireplace, double drive-in garage, 3 pce en-suite plus other extras. Listed at $79,500. MLS. View with,
477-0191 PETER CHOWN 477-0767

OPEN HOUSE
4184 SPRINGRIDGE CRESCENT
SATURDAY 2:00-4:00 p.m.

Terrific 2 storey modern family home with that certain warm feeling. Spacious kitchen, family room, and living room — dining room in-line. 4 good bedrooms and second bath up. Full basement, attached carport, sunny patio, treed lot. All this and listed at just $75,000. MLS.
JACKIE WALDRON
477-0191 477-9636

OPEN HOUSE
TOWNHOUSE
No. 2 — 869 SWAN STREET
SATURDAY 2:00-4:00 p.m.

Featuring your own fenced back yard on a quiet no-thru street. Only seven units in this attractive complex. 3 bedrooms, living room and dining room, over 1200 sq. ft. of well planned living. Bring kids, pets and garden tools. Only $45,900. Assessment only $10 per month.
477-0191 JACK WALDRON 477-9636

JUBILEE HOSPITAL
1747 LEE AVENUE

A truly different easy care home and lot, in excellent area. Only three years old, on two levels, 3 bedrooms, rock fireplace, den which has outside entrance, could easily be used as office. A perfect home for the professional family. Asking $69,500. Call me anytime for viewing.
384-8001 PAT BAILLIE 479-4594

WEEKEND DRIVE BY GOOD BUYS

3032 GLEN LAKE. $51,900 EXCL. NEW 3 bedroom Strata Duplex.

4103 GLANFORD. $53,900 MLS. Up dated, 2 beds plus one.

2841 MILLSTREAM. $67,900 MLS. 2 yr. old 3 beds plus rec. room.

2515 SOOKE ROAD. $79,500 EXCL. 2 plus 2 beds plus in-law suite.

7980 WALLACE DR. $83,000 MLS. 2 yr. old, 3 beds plus finished basement.

For further details please call
JESSIE McGRATH 384-8001

GORDON HEAD
4456 NARVEZ CRESC.
Asking $76,900

This 3 bedroom split level home is one of a kind, with terrific water views from kitchen & DR. So tidy you can move right in this immaculate property on pie shaped lot. Let us arrange a mortgage to suit your budget. Call
MERYLE HAYS
384-8001 or Res. 658-5663

ATHLONE WOODS
$74,900

Builder says sell. Brand new 3 bedrooms, 1½ baths. Bay window in living room, old brick fireplace, dining area has sliding doors to sundeck. Spacious kitchen, full basement ready for development. To view call
PETER TER VEER
384-8001 or Res. 479-1588

FOR SALE
Royal Trust

LANGFORD
$46,900

Excellent no step family home featuring charming living room with wall to wall. Large kitchen and plenty of cupboard space, 3 bedrooms, 4 pce. bath. Drive-in garage with storage. Level 64x120 lot. $2250 down. Call
PETER TER VEER
384-8001 or Res. 479-1588

MLS.
1650 BARKSDALE

New home on an Oak treed lot. 3 bedrooms, 1½ baths, living room, slate FP, dining room and kitchen with eating area. Large wrap-around deck — partly covered. Views. Full basement roughed in plumbing and FP. On a street of executive homes in high Gordon Head. $89,500.
JOHN MORRY 592-9770
JOYCE MILLER
479-9471 or 384-8001 anytime

SAANICH PENINSULA
$85,500

Brand new 3 BR. home on a quiet cul-de-sac next of Dean Park Estates. An excellent family home with room for expansion, located on half acre treed lot.
LEN TAYLOR 382-9485 or
ETHEL WALLACE
382-5998 or 384-8001 anytime

5238 BECKTON
$88,500

New 3 br. 1½ bath with lots of room for development in lower level. This home is located on a quiet cul-de-sac. With .261 acre of large trees and seclusion.
ETHEL WALLACE 382-5998 or
LEN TAYLOR
382-9485 or 384-8001 anytime.

GORGE
320 ARNOT

Dandy starter or retirement home with two bedrooms. Full basement, electric heat and a good sized lot backing onto Vincent. Full price only $44,900. MLS.
WALLY MILLIGAN
384-8001 or Res. 477-5144

BETTER THAN WATERFRONT

You won't find this house on Beach Drive (near Transit) as the builder is just starting it. Plans call for three bedrooms, living room with FP, dining room, family room, laundry and kitchen, four bathrooms and entrance hall. There will be two sundecks overlooking the water. See the sign on the property and call while there is still time to choose fixtures and decorating. WALLY MILLIGAN 384-8001 or Res. 477-5144.

3 BEDROOMS
$51,900

Spacious bungalow on a quiet street offering seclusion in the back yard and patio area. Living room with fireplace, kitchen with dining area opening onto patio. Mature shrubbery. Close to Spectrum school MLS 23559
TIM HOSKIN
384-8001 or Res. 595-6250

IN-LAW SUITE

Lovely 2 bedroom home close to all amenities in spotless condition with in-law suite in basement. Ideal for family living.
384-8001 AL MATTEO 658-5057
MARK MACKENZIE
388-5464 Pager 448

GRACIOUS 60-YEAR-OLD CHARACTER HOME

Beautifully restored, this lovely character home offers over 2600 sq. ft. on the main floor, including 4 bedrooms, gleaming hardwood floors, stained glass windows, beamed ceilings and panelling. Ample room for expansion upstairs. On 4 Duplex zoned lots. $135,900. MLS 21761.
BERNEIDA TAYLOR
477-0191 382-9485
DALE YOUNG
477-0191 388-6275 (pager 2561)

MT. DOUG PARK AREA

Immaculate 3 level split level, with a total of over 1700 sq. ft. finished, with 4 bedrooms (or 3 plus den), family room open to cheerful kitchen. Lot 70x120 is landscaped, fenced. $69,900. MLS 23237. To view call,
DALE YOUNG
477-0191 388-6275 (pager 2561)

OLDIE BUT GOODIE GORDON HEAD

Just 22 years young, this neat family home has been extensively updated with new wall to wall and kitchen flooring, this year, new roof and furnace last year! 3 bedrooms up, nice 13½x12 ft. sundeck off dining room, 23'x12½ ft. family room down. Only $62,900. MLS 22357. View with,
DALE YOUNG
477-0191 388-6275 (pager 2561)

FOR A GOOD START

If your cash is limited, and you want to be close to shopping centre and bus line, have a look at this. There's a neat kitchen, living room with stone fireplace, full basement, listed at $49,500.
477-0191 BETTY SILVER 479-1885

476 CONSTANCE
$43,900

A real buy in the choice Saxe Point area. Living room with fireplace, 2 bedrooms and part basemnt. New aluminum siding, good roof and furnace. Really a pleasure to show — call me anytime,
BERNEIDA TAYLOR
477-0191 382-9485

OAK BAY SEA VIEWS

207 Sunny Lane — 1213 sq. ft. bungalow, 3 bedrooms, 2 baths, fireplace and full basement. 84x175 lot. Please call,
JIM DONNELLY
477-0191 652-2228
KEITH LECKIE
477-0191 598-1667

HAVE YOU JUST BEGUN?

This house is waiting for you. Built on a large lot with a lovely landscaped garden, it contains 3 bedrooms and adequate closets. Not a large home, but ideal as a starter or for a retired couple. Listed at a modest $49,000. C.T. For appointment to view, call
KEITH LECKIE
477-0101 598-1667

MINUTES AWAY FROM THE OCEAN!

Solid older home — 3 bedrooms, living room, dining room, utility room completely fenced yard. ½ block from the ocean and asking only $44,900. MLS.
477-0191 KNUD SCHWER 478-8203

HOW COULD YOU LOSE HERE?

Unique opportunity in this lovely 5 year old family home. Operated as a Guest home. Separate 3 bedroom living quarters for owner. Revenue is $25,080 per year. Asking only $98,500. For all information pelase call,
477-0191 KNUD SCHWER 478-8203

HOME PLUS !!!

Solid home located in Fernwood area. Small cottage on property presently rented, to help with payments. Low taxes. Make an offer on the asking price of $47,500. MLS.
477-0191 KNUD SCHWER 478-8203

COUNTRY LIVING! — PRIVACY —

Superior custom designed and built family home on 4.44 acres. 4 bedrooms, 3 bathrooms, extra large separate garage, plus many extras! A tremendous buy at $109,000. MLS. For further information please call,
477-0191 KNUD SCHWER 479-8203

BUY PRIVATELY AND SAVE

4-year-old custom built home, near water, with rented basement suite, for particulars phone 642-5050. Absolutely no agents

BLOCK BB BROS.

OPEN HOUSE
OPEN HOUSE
OPEN HOUSE

No. 1 — 2725 WALE RD., SAT. 1:00-4:00. Architect designed townhouse located in a quiet residential area of Colwood. Included in price is a built-in stereo, drapes, dishwasher, range, washer and dryer. This cosy townhouse must be seen to be appreciated. Price has now been reduced to a low of $53,500. MLS 22754.
BUD SCATTERGOOD
478-5561 478-7368

580 PHELPS AVE.

SAT. 1:30-4:00. Lots of living in this very clean 4-bedroom home. Work saving kitchen. Corner brick FP, extra large closets. Basement has large BR and very attractive rec room with built-in bar. Extra off street parking and owner will give quick possession. Well priced at $58,500.
478-5561 FRED DAY 478-0107
478-5561 BILL LEWIS 478-5818

270-272 TOLCROSS

OPEN: SAT. 2-4 P.M. 2 BR. EACH SIDE ON A CUL-DE-SAC centrally located, lot size 65x130 a little paint and a little time but a good buy at $57,500.
642-4150 Rene Bourdin 477-1841

1288 ASTORIA

OPEN: SAT. 2-4 P.M. Beautiful new home in a parklike setting near Cedar Hill Golf course, 4 bedrooms, (2 ensuite). Massive stone fireplace in the gracious living room, family dining room. Large 1st mortgage assumable without qualification.
477-1841 Erna Elisay 477-5705

2908 CORRINE PLACE

OPEN: SAT. 1:30-4:30. GOLDSTREAM AREA, Here is Value, three year old home with 1370 sq. ft. of living space on main plus roughed in rumpus and 4th Bdrm in basement. Asking only $59,900.
477-1841 Marg Emmerson 658-8386

920 NICHOLSON ST.

MOVE UP — MOVE IN. Exceptional view. Minimal gardening, natural landscaping. 4 BDRMS., 2 F-places, Thermopane Windows, controlled garage doors. Completely finished. Open to offers. Listed at $135,000. OPEN Sat. 2-4 P.M.
598-2182 Ross Leighton 477-1841

"COUNTRY CUL-DE-SAC"
3944 CUMBERLAND
OPEN HOUSE SAT. 2-4

On a quiet tree-lined avenue with a true "country" atmosphere, a 3 bedroom bungalow in immaculate condition. Large living room with fireplace and dining area. 27' recreation room in the high, bright basement. Fully fenced garden. Offered at $62,000.
477-1841 Ted Walford 598-1420
477-1841 Sheilagh Hall 592-2723

2255 ARBUTUS

OPEN: SAT. 2-4. Attractive 5 bedroom home in prestige area of Gordon Head. COLONIAL style with livingroom, diningroom, family sized kitchen and DEN on the main floor, and 3 br up. 2½ baths. New listing, $88,900.
477-1841 Clifton Mak 384-5947

3761 CRAIGMILLAR AVE.

SAT. 1:30-4:30. A large family home could be 6 bdrm. home or 4 bdrms. plus self-contained 2-bdrm. in-law suite. Renovated, fully insulated thermopane windows, etc. $77,900.
386-3231 Wilf Weicker 598-1649

4031 TRAFALGAR

SAT. 1:30-4:30. Near the new post office, Glanford area a 2-3 yr. old 3-bdrm. home. Vacant, clean, ready to move into $20,000 at 9¼ per cent assumable mortgage. $59,900.
386-3231 Mrs. K. Lucas 592-2159

1310 MANOR ROAD

SAT. 2-4. Between Government House and Craigdarroch Castle. Superb executive style home. 3 bdrms., 3 baths, den and fully developed lower level with sauna, bar facilities and dance floor. $119,500.
386-3231 NICKIE 598-4418

2210 NEPTUNE

1:30-4:00. Off Landsend Rd., minutes from ferries, marinas and airport, this immaculate 3 yr. old, 3 bdrm. home has extra spacious rooms, large finished rec room and other special features. It is situated on over ½-acre of well treed and well landscaped property. A pleasure to show.
656-5584 Ted Phillips 656-5337

89 REGINA $44,900

SAT. 2-4. A pet of a house, two bdrms., excellent condition, no basm't double garage insulated 220V. Marvelous for hobby man.
386-3231 Olive L. Martin 479-8913

1156 WEST BURNSIDE

SAT. 2-4. View Portage Inlet from this 3-bdrm. home situated on an attractive treed lot. Modern kitchen and adjoining sun room with attractive garden views, partial snifiihng in basm't and extra parking. $57,500.
386-3231 Adele Hogg 479-6210

937 REDFERN

OPEN SAT. 1:30-4:00. OAK BAY BORDER. Area of exclusive homes. Only a year old with cedar beamed ceiling, arched entrances, walk-in closets, 4 bdrms., 3 bathrooms, family room, electronic garage door are only some of the features $86,900.
386-3231 Shbhash Sharma 479-4933

2.8 ACRES
5956 W. SAANICH RD.

SAT. 2-4. Country bungalow, large livingrm., D.R., Kitchen, 3 bdrms., 2 F.P.'s, laundry room. A real treat to see inside. $84,900.
386-3231 Bob Hahn 595-1642

DUPLEX

Easily triplexed with finished LR and FP in bsmt. Most materials will be supplied by vendor for finishing. Newly painted exterior, new roof, interior paint. 2 BR. up and down. $750 plus possible rent on asking price of $66,900.
478-5561 MIKE MYERS 478-6349

12.3 ACRES

Completely secluded, well treed, good building sites. 2 wells, 2 streams, driveway goes through half of property. ½ mile from Durrance Lake. $55,000.
478-5561 MIKE MYERS 478-6349

FORCLOSURE

Vendor must sell this 1200 sq. ft. 3 BR brand new home. Attractive design in and out. Flat lot easy to landscape and grow a garden. Offered at $53,500 and worth the price.
478-5561 FRED CRAIG 642-5886

COMMERCIAL HOME

Almost one-third acre flat, easy to develop handy 2 BR home, large garage. Ideal starter for a mechanic, woodworker or other businessman. Next door to mall shopping centre also for sale. $64,500.
478-5561 FRED CRAIG 642-5886

LOVELY VIEWS

As well as complete seclusion can be yours in this ranch style home situated on two acres in the Goldstream area. The 3 BR home will appeal to the family seeking a relaxed atmosphere in a natural setting. $64,000.
478-5561 BOB PAUL 478-2477

UNIVERSITY NEIGHTS

1. Stop looking. 3 BR. in-line DR. L.R. with F.P. Large bright cheery kitchen, 4thh BR or den in finished basement. Close to transportation, receation and all levels of education. 1827 Garnet Rd. $63,900. Appt. only.

2 BR SEAVIEWS

2. Immaculate 1100 sq. ft. top floor. 2 Bdrm. suite with south-easterly seaviews, plus a roof top sundeck. Three-year-old building near Beacon Hill Park and Dallas, just a great area. MLS. OFFERS on $46,900.
477-1841 AL BULL 477-2149

BLOCK BB BROS.

GOLDSTREAM $69,200

New listing of a fully planned family home with extras including double carport, rec room, 2½ baths, corner lot 88x117. There's room to develop and yard to garden. MLS.
386-3231 John A. John 477-8096

S X S DUPLEX

2 bdrms. plus full high basm't ready for developing each side, on a large lot close to schools, shopping and park with bus stop at door steps. Rented at $275 each side. $65,900.
386-3231 Shubash Sharma 479-4933

HAMPTON PARK

New listing on this 2 bdrm. clean immaculate house with 1-bdrm. suite in the basement, separate big garage, well landscaped lot, ideal starter home for young. Quick sale priced at $48,900.
386-3231 Kehar Dhamrait 477-5675

COME ON NOW

Price is right on this 1275 sq. ft. main 3-bdrm. house with 1 bdrm. suite, utility room. Lets make a deal. Desperate out-of-town vendor will consider all offers. This 10 yr. old immaculate house with over 8160 sq. ft. Big size fenced corner beautifully landscaped lot, attached c.p. situated in quiet Cedar Hill X Rd. area. Offers on the already reduced price of $62,900. It has to go!
386-3231 Kehar Dhamrait 477-5675

SUNNY SIDNEY

Centrally located 4-bdrm. home with view from sundeck. Lower level with 2 bdrms., good rec room and 4-pce. plumbing, is well laid out. Ideal family home, $61,900.
386-3231 Joe Maday 477-8746

HOLDING POTENTIAL

Very clean well renovated older home within walking distance of downtown Victoria. 2 bdrms., down and 3-room suite upstairs with private entrance. Good revenue or holding property as area is zoned light industrial. Asking $52,000.
386-3231 Joe Maday 477-8746

GORDON HEAD

Near new 1400 sq. ft. home in a good location with a view from the living room and sundeck. Development in lower level includes finished bdrm. and laundry room with 3-pce. plumbing, R.I. F.P. in large unfinished rec room area. Double garage and other good features. Offers invited on $78,700.
386-3231 Joe Maday 477-8746

GLANFORD-CAREY

Very well kept 3-bdrm. home close to schools and transportation. Lower level has rec room and R.I. plumbing with space for additional development. The yard is large with an attractive rock garden as well as a pleasant view. Asking $65,900.
386-3231 Joe Maday 477-8746

OAK BAY BORDER

Older 3-bdrm. home in a very convenient quiet location close to shopping and recreational centres. Full basm't can be further developed. Back yard with fruit trees and privacy. Asking $62,900.
386-3231 Joe Maday 477-8746

CHOICE AREA $60,900

South Oak Bay Border. Full basm't 3-bedroom home. Appealing L.R. with F.P. and Oak Floors. Well landscaped easy care lot. ML 23359.
386-3231 Lorea K. Tubb 477-6617

NEW IN DEEP COVE

3 BDRMS. (master with 3-pce. ensuite), 2 FPs, 2½ baths, eating area in kitchen, separate D.R., huge sundeck. All on .57 acre. $76,500. ML-NRS.
386-3231 Gerrit Klootwyk 384-8075 pgr. 481

3 BEDROOMS

On the main floor of this solid home, W-W, F.P., and large kitchen with an eating area. Fully developed basement. The price has just been reduced and is now $58,900.
656-5584 Ben Richardson 656-6958

90 PER CENT FINANCING

Available at 10¼ per cent makes this strata duplex extremely attractive. Fully developed up and down with 2 bdrms. ensuite dining room, 2 F.P.'s, 2 full bathrms. Excellent opportunity for an in-law suite in Esquimalt at $59,900.
386-3231 Bob Hahn 595-1642

AFFORDABLE WATERFRONT

For only $67,000. You can have your boat in front, a view, a 2-bdrm. well refinished cottage and lots of grounds for a garden. MLS.
656-5584 Ian Walker 656-7016

1817 HARTWOOD

One of Gordon Head's finest 3 bdrm. full basm't homes. En suite in master bdrm., L.R. and D.R. extremely nice. Family room and F.P. in lower level, W-W throughout. Tudor Style exterior.
386-3231 J. A. Pitt 477-4935

SEA VIEW
8000 ARTHUR DRIVE

A 2 bdrm. no basm't rancher. Built to perfection with all the best of materials. Double marble sink in 4-pce. master B.R. L.R. is 14x20 with deluxe F.P. High quality W-W throughout. 2 C.P. cedar lined garage. Must be seen to appreciate worth.
386-3231 J.A. PITT 477-4935

FOR MORE Real Estate SEE DISPLAY Real Estate Advertisements Pages 10, 11, 12 and 13

FOR SALE BY BUILDER
2830 LAKEHURST.
OPEN SAT., SUN.
1:30 TO 4:30.
OTHER DAYS
PLEASE CALL
TO VIEW
478-7753

Just a year old, an immaculate three bedroom home with a panoramic view over the surrounding countryside. Impressive brick fireplace in living room, good dining area opens to wrap around "deck" to enjoy the views. Lots of cupboards in kitchen, master en suite, R.I. fireplace in bsmnt. Value $62,000.
386-7771 PETER MASON 477-9318

B.C. LAND AND INSURANCE AGENCY LTD.

OPEN
$57,500
966 PRESTON WAY.

Sat. off Matson Rd. (Langford). We think it's reasonably priced. What do you think? Make comparisons and then see this 4 yr. old immaculate 3 bedroom home for yourself. A leisurely (no pressure) stroll will reveal its condition. Spacious living area with large kitchen. Expansive in-line L.R.-D.R. with F.P. Warm w.w. throughout. 3 sets of plumbing. A real gem to show. M.L. 22813.
Chummy Crabbe
388-5555 479-7998

MILSTED MORTGAGE & REALTY LTD.
101-2526 Govt. St. 388-7111

Open Houses
FRI., SAT. 2-4
1605 Hawthorne St.
Low Mtge. Rate!

This NEW home is the BUY FOR YOU; if you want a home that has a flexible floor plan, where you can develop the lower level as you require it. Now nearing completion. PRICE $63,900.
Call BOB LINDSAY 388-7407

555 Lampson St.
INEXPENSIVE

This well cared for home is a pleasure to show and being CLEAR TITLE, you can arrange financing to suit your needs. Well worth the asking PRICE of $46,900.
Call HARRY PALM 384-7229

COUNTRY CHARM

This property can be the BEST BUY around IF you are looking for quiet elegance and can afford a quality type retirement beautiful garden setting. The home is not big and rambling, but spaciously comfortable. With over 2 ACRES; there is room to keep two horses.
FIRMLY PRICED AT $110,000

MTGE. INVESTORS

WE HAVE FIRST MORTGAGES FOR YOU WITH GOOD SECURITY.
Call TREV 388-7111

the Permanent
3649 SHELBOURNE

OPEN SAT. 2-4 P.M.
1540 EDGEMONT
(Off MAJESTIC)

1259 sq. ft. main. This 3 or 4 bedroom home is immaculate, with 3 pce. en suite and drive-in garage. Sea glimpses and 10 per cent mtg. Phone now. AUDREY GRIMSHAW 477-0141 or 592-2513. Only $73,600.

OPEN HOUSE SAT 2-4 P.M.
118 — 1025 INVERNESS

One BR condominium, sauna, swirl pool, laundry, exercise and games rooms. Range, fridge and dishwasher included in low price of $30,500. MLS 22587. In attendance EDNA RAYMOND 477-0141 or 477-8932.

OPEN HOUSE
SAT 2-4
3944 SOUTH RAYMOND

Island Highway, right on Tillicum, 1st left on south Raymond brand new 4 level split — $67,900 — double carport. A must to see. Your hosts ART MORIN 477-7413 GORDON ELLIS 592-0079 or 477-0141 anytime.

CANADA PERMANENT TRUST COMPANY

PACE Properties Ltd.
1640 Oak Bay Ave. 595-2413

OPEN HOUSE
SAT. 2-4 P.M.
TEN MILE PT.
3991 SMUGGLERS COVE ROAD

A wonderful panorama of ocean view and busy marine life to be seen from the living and dining rooms of this modern 3-bedroom home located on almost a half acre of level sunny property.

A nice rec. room with fireplace downstairs plus another 3-pce. bathroom and utility room.

A heated two car garage-workshop is ideal for hobbyists or car buffs.

Owners have asked for offers to $125,000. (MLS).
BRIAN G. HIGGINS
595-2413 Office 658-8402

VALUE PLUS
$57,500

Only 7 years old, 4-BR, full basement home in immaculate condition. Lovely living room with brick fireplace, dining room with sliding doors to large sundeck. Good size rec room with sliding doors to cement patio. 2nd bathroom in basement, and also room for further development, ideal for in-laws. Large fenced-in yard. A pleasure to show anytime.

OPEN HOUSE
2844 Rita Road
(Langford off Orono off Goldstream)
SAT. 1:30-4 P.M.

ANITA TAIT—477-8522
386-2911 388-6275, Pages No. 382
Homefinders, Wall & Redekop

SSC
SWINERTON STEWART CLARK

OPEN HOUSE
SAT. & SUN. 2-4
2178 TOWNSEND ROAD
(Off Sooke Rd.)

New family rancher with ½ acre backing on Broome Hill Golf Course. Features are: 1536 sq. ft. on main level, 3 bedrooms, 2 baths, large kitchen, in-line L.R. and D.R. plus full basement. $67500. SID CUSTANCE 385-2481 or 598-7781.

8% AHOP

$2200 down, $319 per month buys this three bedroom, 1100 sq. ft. strata duplex on 4500 sq. ft. fenced yard in a treed setting. Full price $44,000. 479-8462.

Realtor
Canada Trust
2252 Oak Bay Ave. 595-5151

OPEN HOUSE
3147 IRMA ST.
SAT. 2-4

Easy care house, easy care yard. Three bedrooms on main, full high basement with room for development. 4-Pce. bath on main, 2-pce. down. Fenced back yard with fruit trees. $55,900.
RUTH STIRLING
595-5131 385-4223

OPEN HOUSE SAT.
1:30 TO 4:30
3868 HARO
(ARBUTUS)

Reduced by $3000 and open to offers. Large family home—3 or 4 bedrooms, rec. room, games room, office, sauna, 2 fireplaces, 2 bathrooms double car garage and workshop. Large 82x159 corner lot. $81,600.
RUTH or BEN BENNETT
595-5131 592-6257

OPEN HOUSE
SAT. & SUN. 2-5 PM
1636 SARITA PL.

A cosy and comfortable family bungalow with a fully developed basement, on an extra large lot in one of the better established parts of Gordon Head. Follow signs, Torquay — Longacre — Torrington — Sarita.
RONALD WAY 595-3852
RALPH LEVY 595-3284
or 595-5131

OPEN HOUSE
SAT. 1-4
722 RUSSELL ST.

Excellent starter or retirement homt. 2 Bedrooms, partial basement, large kitchen with views. Low taxes. MLS. Asking price $43,900. Call:
BEV HINE
598-6503 595-5131

GORDON HEAD CUL-DE-SAC

Immaculate bungalow not yet 9 months old, in no traffic area. Ideal for the young family. No use describing, has to be seen. Owner anxious. Phone RALPH LEVY 595-3284 or RONALD WAY 598-3852.

IDEAL STARTER HOME

Located close to everything this home features large living room with fireplace, two bathrooms, two bedrooms. This one won't last. Phone for details, have a look, and make your offer on the asking prict of $47,500. Call RALPH LEVY 595-3284 or RONALD WAY 598-3852.

SHAWNIGAN LAKE

On a large well treed lot, situated 2 blocks from Shawnigan Village, an immaculate 3-bedroom home, only 2 months old, custom built for present owner. This home is top quality, close to lake, and must be seen to be appreciated. Offers on asking price of $49,900.
RALPH LEVY 593-3284
RONALD WAY 598-3852

TILLICUM-CRAIGFLOWER

3-Bedroom, full basement. Rec room. $47,900.

OAK BAY BORDER

SxS 1-bedroom duplex. 1842 Brighton. Low down payment to qualified purchaser. $53,000.

COLWOOD

Large family home. Drive by 479 Owens (off Wishart). Call RUTH or BEN BENNETT ON ABOVE THREE LISTINGS.
595-5131 592-6257

the Permanent
1210 DOUGLAS ST. and 3647 SHELBOURNE ST.

OPEN HOUSE
SATURDAY 1:30-4:30
1820 HAULTAIN

Convenient Oak Bay Border. Sparkling split level, 2 Bedroom and family rm. with 2nd fireplace. Patio doors off dining area. Appealing interior with feature panelling. Attached garage. 60x150 fenced lot, 10 asstd fruit trees. Immediate possession, offered at $59,500. (ML). View with HERB McDANNOLD 595-1177, GLEN McDANNOLD 595-6488, OFFICE 382-9191.

CORDOVA BAY RIDGE EXECUTIVE HOME

This immaculate seaview home must be seen to be appreciated. 2634 sq. ft. on a manicured .25 acre lot. Four bedrooms for your family and guests including 21x17 MBR with 4 pce. ensuite. Tasteful living room and dining room, sunny kitchen with built ins, family room, den with 2nd fireplace, games room, 2½ addn. baths, workshop and dbl. garage. MLS. Asking $119,000. View with us! GLEN McDANNOLD 595-6488, HERB McDANNOLD, 595-6488, OFFICE 382-9191.

OAK BAY — WILLOWS

Super location! Super home! Drive by 2552 Thompson and admire this sparkling one owner bungalow with manicured grounds front and back, 1430 sq. ft. to enjoy with 2 bdrms, and den with second fireplace, living room, dining room with bay window, bright kitchen with EA, 2 baths, lane entry and drive in garage ML. Asking $84,900 with GLEN McDANNOLD, 595-6488, HERB McDANNOLD 595-1177, OFFICE 382-9191.

SUNNY SIDNEY

Where taxes are low. This charming split level is close to all conveniences. 3Bedrooms, ocean views from living room, dining room and kitchen. Large family room with bar. In immaculate condition $56,800. With easy financing. IRENE VAN 382-9191, 384-9191.

GORDON HEAD $54,500

An extremely charming no step 2 bedroom, cedar siding and stucco bungalow set amid a parklike garden — with big homes, trees and ocean for neighbors. Yes there is a fireplace in living room, and a large attached garage with lots of parking. ML. IRENE VAN 382-9191, 384-9191.

CANADA PERMANENT TRUST COMPANY

OPEN HOUSE
SUNDAY 2-4 P.M.
1130 HOLLY PARK
BRENTWOOD

Your beautiful BRAND NEW Home on a large SEMI-RURAL lot is ready for you NOW. 3 bedrooms, 1½ baths, electric heat and a dining room with a VIEW for only $63,500. UNBELIEVABLE! School and shopping close by too. From W. SAANICH RD., turn West on VERDIER then right on HOLLY PARK, LMS. No. 23527.
For further details call:
MRS. S. LAYCOCK
BOORMAN INVESTMENT
386-7521 or RES: 478-8983

$49,900

Drive by 2719 Peatt Rd., Langford close to shopping and schools. This completely renovated 2-BR home with possible 3rd bedroom roughed in the basement area. Large lot, backyard fenced. Try $1,000 Down Payment and balance of financing can be arranged if purchaser has good credit rating. For information or appointment to view please call Mrs. Pat Saulnier, Kasapi Const. Co. Ltd., 538 Dupplin Rd. at 386-6191 or 384-2197.

National Trust
SINCE 1898

OPEN HOUSE
310 UGANDA
SAT-SUN. 1:30-4:00

Stop looking for a retirement home. This fine home has been newly decorated on the inside and has been done with only the best decor. 2 Bedrms, living room, kitchen, den, laundry room and workshop, 4-pce. bath and a drive-in garage is the composition of the home. While the level lot measures 50x118.5 and includes fish pond and 16 large goldfish, small garden, tool shed, two fruit trees, cherry and apple, plus numerous shrubs and on a quiet street. Compare this price with other ads in this section. Offers on $49,900. Located close to the Gorge. Call:
LARRY LINEHAM
595-2961 Off. Res. 595-0134

OPEN HOUSE
SAT. 1:30-4:30
2294 SHADY CREEK DR.
(OFF EAST SAANICH RD.)

Horse lovers, gardeners, chicken farmers, or just plain relaxers. Any of the above are possible from this 3 bdrm home, located on 4.39 acres in Central Saanich. Several outbuildings include garage, chicken coop and revenue producing walk-in freezer. Ample water supply and excellent garden soil. Asking $135,000. MLS 23167.
JUNE HOUGHTON
595-2961 OFF. RES. 477-6185

ADMIRALS ROAD
NEAR GORGE WALKWAY

Custom built for present owner. 2 bdrm split level with large LR and DR. Beautiful oak floor. Imported stainless steel kitchen counter. Natural heated sunroom. Sundeck. Vacuum system. Drive-in garage. Fenced lot. Enjoy a Finnish bath. Workshop or rec area etc. To view call:
PATRICIA SNOW
595-2961. OFF. RES. 477-3074

ROYAL OAK
.90 ACRE

Just 15 min. from city centre — yet offering almost complete seclusion with short walk from Royal Oak schools and shopping centre. Home is over 1400 sq. ft. — 3 bedrooms. Expensive wood panelling. 3 zone hot water heating. G.E. low voltage lighting system. 200 amp service. This is well priced at $87,500 but try your offem (P.S. Subdivision possibilities.
DON CLARK — RES. 592-6651
MIKE RUSSELL — RES. 479-5850
OFFICE — 595-2961

CORDOVA BAY RIDGE
$79,500

Attractive four bedroom family home with views of the islands — large living room with fireplace and feature wall. Dining room in line with doors to large sundeck, both carpeted. Modern convenient kitchen with eating bar — three bedrooms up — rec room plus fourth bedroom down — four and two pce bathrooms — over 18,000 sq. ft. of land. Double carport. To view phone
DON CLARK
595-2961 OFF. RES. 592-6651

$59,900
2837 ADELAIDE

Just listed in this preferred area of the Gorge. Excellent family home, spacious kitchen, three bright bedrooms up, one bedroom or rec. room down, 1½ baths, fully carpeted over hardwood floors. Compare this one for value. To view, call:
DES DESJARDINS
479-7161 OFF. EVGS. 385-8925

PROSPECT LAKE
124 GOWARD RD.

Executive's retreat — a spacious 2800 sq. ft. home on ¾ acre high lake view lot. Consists of 3 or 4 bedrooms, 3 bathrooms, unique family room with circular bar area, secluded patio off kitchen and many other outstanding features. Built in 1971 for present owner. To view call:
DES DESJARDINS
479-7161 Off. Res. 385-8925

For information on the following 11 ads phone
R. W. RHODES 479-9241
JOT HOME 592-2130
OFFICE: 479-7161

$54,000

1. Only 18 years old, 3 bedrooms, full basement, fireplace, lovely lot, drive-in garage.

NO MONEY DOWN

2. 3 Bedrooms, full basement townhouse, 1½ baths, floor-to-ceiling fireplace, finished rec. room with bar. Asking $54,000.

VALUE PLUS

3. 4 years old, 3 bedrooms, full basement, fireplace, C.P., asking $56,900. Try $2,850 down.

FAIRFIELD DUPLEX

4. 1311 George Street — one suite, 3 bedrooms, 1½ baths, full basement; 2nd suite — 2 bedrooms, 1 bath. Two blocks to ocean and Beacon Hill Park. Asking $69,000.

$500 DOWN

5. Your choice of brand new townhouses, one block from Parliament Bldgs. Five appliances, five year warranty, 2 and 3-bedroom units, 1½ baths, fireplace, some with lofts and skylights. Payments from $375 per month.

BRAND NEW

6. Located across from Mt. Douglas Park, this home is still under construction and you can choose your colors and carpets. 3 Bedrooms, 1½ baths, full basement, thermopane glass throughout. Asking $69,900.

!! BEAT THIS !!

7. Brand new single family houses on large lots. With $2,250 down, your payments could be as low at $225 per month. All three bedrooms. Full price $45,000.

REDUCED

8. From $64,900 to $59,000. Owner desperate. 3 or 4 bedrooms, completely developed basement, finished rec room with wet bar, floor-to-ceiling fireplace, 1½ baths. This home is a must to see! Try $5,300 down.

PERFECT STARTER

9. 2 Bedrooms, no basement, 476 Walter Street. Make an offer. Less than $2,000 down.

FIX UP

10. Large 5-bedroom, 3-storey home on almost ¼ acre lot, needs paint and carpet. Asking $49,900.

CHARACTER HOME

11. 3 Bedrooms, plus self-contained 1-bedroom suite. 2 fireplaces, 2 full baths, large lot 60x157 (with 6 fruit trees). Separate garage, large country-style kitchen. Custom built in 1949. Full price $62,900.

CORDOVA BAY RIDGE
OPEN HOUSE
Sat., Sun. 1-4 P.M.
828 Haliburton

Want privacy? Something a little different? Contemporary 7-year-old 2 bedroom, plus den, (or 3rd bedroom) on almost ¼ acre treed lot. Cedar siding, shake roof, plaster interior. Broadloom over hardwood floors. Two floor to ceiling fireplaces, 2 sundecks, one covered wrap around to rear of house, and one private off master bedroom, beamed ceiling in dining room, eating area in kitchen, 1½ bathrooms, double carport, rec room and workshop in basement. 1360 sq. ft. main floor living area to rear with distant views, $89,900. 658-5943.

Moody & Mason REALTY LTD.

OAK BAY BORDER
Open weekend 2-4

965 Cowichan St. One block off Oak Bay Ave. Attractive older two-bedrm. and den home located on a quiet pleasant street. Brick fireplace in living room, big dining room, cosy den, bright kitchen. Two bedrooms and bathroom upstairs. It's a warm yet immaculate home. Owners have bought, early possession possible. $55,000.
386-7771 Peter Mason 477-9318

FAIRFIELD
Four Bedrms. & Den

Well located large older home close to James Douglas School. Attractive floor-to-ceiling fireplace in living room, large Den and separate dining room. Open stairway up to four big bedrms. Full undeveloped bsmt. 60x120 lot. Well priced at $63,900.
386-7771 Peter Mason 477-9318

A.H.O.P.
Now Under Construction

Five detached bungalows in Sooke, ONLY $45,000 with $2,250 down payment. It's a real opportunity to buy a three bedrm. home with 8 per cent financing under the AHOP program.
386-7771 PETER MASON 477-9318

SOOKE
"High on a Hill"

Just a year old, an immaculate three-bedroom home with a panoramic view over the surrounding countryside. Impressive brick fireplace in living room, good dining area opens to wrap around "deck" to enjoy the views. Lots of cupboards in kitchen, master en suite, R.I. fireplace in bsmt. Value at $62,000.
386-7771 PETER MASON 477-9318

A. E. LePAGE
WESTERN LTD REALTOR
1391 HILLSIDE
386-6331

OPEN HOUSE
SAT MAR. 26 1-4 P.M.
REDUCED TO $42,900

There are not many houses like this one around. 2 bedrooms on a nice level lot. Cosy no-step bungalow. Low taxes (1976—435.33 Gross). Give me a call.
386-6331 DOUG PAYNE 383-4819

HILLS, ROCKS, AND TALL GREEN TREES

Beautiful 6-year-old 3-bedroom, full basement home with views toward Langford Lake. Third-acre lot backed by B.C. "Greenbelt" — just like a park. To sell quickly owner has reduced price by $3000 to $53,900. A super value! New MLS 23417. Call right away.
386-6331 LINDA PAGE 384-3002

DUPLEX $63,500

Excellent neighbourhood. One 3 bedroom unit and one 2 bedroom unit, recently renovated, immediate occupancy. MLS 22281.
386-6331 DOUG ROSS 477-0975

YOUR CHOICE

We now have a good selection of new homes in various locations in the Victoria Area. We also will custom build you a home on your lot or ours. Watch for our OPEN HOUSES or call and make an appointment to view any of pur homes anytime. New hoes tart at $63,850 and up.

FINANCING AVAILABLE

If you have failed to purchase a home due to not enough income or too small of a down payment, check with us and learn about our new home purchase plan. BUILDER-PURCHASER DIRECT PLAN. Ask for Mrs. Pat Saulnier.

Kasapi Homes
538 Dupplin Rd.
386-6191 or 384-2197

LS Independent LISTING SERVICE REALTY

GARDNER'S DELIGHT

Over a half-acre of level, black-dirt yard with fruit trees and privacy; with a neatly kept no-basement home of about 1,300 sq. ft. Asking just $64,900 and OPEN for your inspection Saturday 3:30-5:30. 3761 Epson Drive.

BRING MOTHER-IN-LAW

To inspect this quality built home at Marlean and Cedar Hill X Rd. 4 bedrooms plus large ste plus 3 bathrooms plus full rec room plus double garage. Offers to $110,000. Open SATURDAY 1:00 to 3:30.
R. DANIELSEN 595-4482
Velox Investments Ltd. 388-4942

VIEWS—VIEWS—VIEWS
2280 Lansdowne Road

$124,000 — Immediate possession, attractive, modern one-floor plan of seven rooms. Sunken living room, two fireplaces, three bedrooms, den and fireplace, double plumbing, double large garage. Paved drive, wide lot plus greenhouse. Clear title. On high Lansdowne, Oak Bay. Exclusive.
MARCONI REALTY
386-8941

BEAUTIFUL BAVARIAN BY BUILDER CLOSE TO EVERYTHING

A few features are beamed ceilings, stained and leaded glass, plank and louvred doors. Large view lot with 3 nice fruit trees. 3 Bedrooms, 1½ baths. 861 Tulip. $73,900. (112) 743-5238. OPEN HOUSE SAT. and SUN. 2-5.

OPEN HOUSE

Saturday, Sunday 1 to 4. 560 Warren Place. 479-4641. You've seen the rest, now see the best! One year old, 3 large bedrooms ensuite, elegant living room and dining room, quality carpets, cabinets, fixtures and velvet wallpaper. Very spacious, very beautiful. It won't last long, so see for yourself. $66,900.

GORDON HEAD

Ideal quiet crescent, 4 bedrooms, 3 up, 1 down, 2½ bathrooms, rec. room, 2 fireplaces, excellent views. Large lot. Close to bus, schools and University. Asking $74,500. Offers considered. 2021 San Rafael Crescent. 477-5453 for appointment.

OPEN HOUSE
SAT. 10-5 P.M. (NO AGENTS)

BY OWNER, PERFECT, NO-step retirement home in quiet well-established area. Modern easy-care interior with hardwood floors, 2 bedrooms, heatilator fireplac attractive sewing and laundry room. Large workshop off patio; mature garden with fruit trees and berries. Must see to appreciate. Offers on $49,000. Absolutely no agents! 595-6217.

3314 BATIK—COLWOOD

Beautifully built, immaculate three-bedroom home on a fully landscaped lot. Finished basement, two fireplaces, 1½ baths, private sundeck; with views. One of the nicest looking homes on Triangle Mountain. Deal with owner at 382-5473 and save.

THE HENRY HUDSON
576 Simcoe St.

Is now under new owners and management. We have single bedroom and bachelor apartments for rent to mature adults. Small pets are welcome. Details from the Manager.

OPEN HOUSE, THURSDAY, FRIday, Saturday and Sunday 1-6 p.m. 986 Ambassador Ave. North Quadra area, two bedroom no-step retirement home on 71x129, well-treed lot in lovely garden setting, estate sale, must sell, offers on $59,000, or phone 479-5303 to view.

NEW DUPLEX

879-881 Kindersley can be purchased as Strata-Title or complete unit. Price reduced from $116,000. Phone builder 479-8403.

REDUCED TO $56,000, 1588 Rowan St. 3 bedrooms, basement, immediate occupancy. 112-653-4469.

HOMEFINDERS wall & redekop
577 Culduthel Rd. 386-2911

NEW AND USED

FURNITURE BUSINESS doing good volume in CHEMAINUS. Terrific opportunity; excellent building, with suite and offices above store. Vendor will carry with reasonable down payment. (MLS) Call:
JACK GREENWOOD 386-2911

FOR SALE or RENT TO PURCHASE

Over 3000 sq. ft. on main floor, plus over 1700 sq. ft. up. Terrific potential for offices, store, clinic, etc. Good heating system and good electrical service. Price is very reasonable at $65,000, and Vendor may carry. Located in town of Chemainus. (MLS). Call:
JACK GREENWOOD 386-2911

1453 TOLMIE ST.

Is a professional persons DREAM HOME, almost 4000 sq. ft. of space, designed for family living and gracious entertaining. There's 3½ baths, 2 fireplaces, 4 large bedrooms up, sep. den, lovely family room, diningroom and beautiful livingroom, plus downstairs in law suite. This terrific home is on a lovely landscaped lot, with extensive rock work and has a lovely view of Cedar Hill Golf Course. Give me a call now and I will tell you about the many other features. Owner will look at offers and trades. Asking price is $123,000, well below replacement cost.
JACK GREENWOOD 386-2911

GORDON HEAD BEAUTY

Over 1800 sq. ft. of lovely modern home, close to schools, University, shopping, parks. Quality materials and workmanship make this house a must see. Priced at $75,900 and located at 1736 Feltham. It is open for reasonable offers. MLS. Call:
JACK GREENWOOD 386-2911

A RETIREMENT DREAM
$47,500

Want a cozy home to retire in?? Then don't miss seeing this adorable 2 bdrm. hone on a quiet street in Sidney. Situated on a lovely fenced lot. Immaculate inside, bright kitchen, 4 pce. bath. Good assumable mtge. MLS 23160. There's more. Call: MAY HAMILTON now a 386-2911 or 656-4692 to view or for further details.

"JIM'S BARGAINS"

Older character home — 2183 sq. ft. $53,400. MLS 23020.
$53,400. MLS 23020.
Ideal Starter, fenced backyard.
$44,900. MLS 22752.
Large no-step bungalow.
$45,900. MLS 23154.
To view please call:
JIM BAILLIE
386-2911 479-4594

ACREAGE IN NORTH SAANICH

30-ACRE PARCEL of lovely, treed property. Vendor will accept traces or whatever. Good existing 1st mortgage. Call:
JACK GREENWOOD
386-2911

NEAT AS A PIN
$53,500

You will be impressed with this nicely maintained and exceptionally neat and clean 3-bedrm home. Workshop and laundry area down. Carport. Fenced back lot with storage shed. Roomy L.R. with fireplace. Large sundeck. Close to all amenities. MLS 22567. Call:
MAY or BOB HAMILTON
386-2911 656-4692

$53,900—CLOSE IN

Immaculate 2-bedrm. retirement home with full basement and lovely back yard. Garden to your heart's content.
ADELINE or WALLY
477-8562 477-7766

OPEN HOUSE
SAT. and SUNDAY,
1:30-4:00
4367 CEDARHILL RD.

Just opposite Mt. Douglas Park, this unique home has 3 bedrooms, two full baths, attractive sunken living room with floor-to-ceiling rock fireplace, 1,320 sq. ft. MLS. Asking $79,900. In attendance, Greta Hofmeister.
LANDMARK PROPERTIES LTD.
386-6762 592-6372

NEW HOMES

A COMPLETE SELECTION OF NEW HOMES, AVAILABLE FOR YOUR INSPECTION, TOO NUMEROUS TO LIST HERE, RANGING IN PRICE FROM $59,900 FOR A FOUR BEDROOM — UP TO $137,000. PLEASE PHONE RALPH LEVY OR RONALD WAY, CANADA TRUST OAK BAY — 595-5131 or 595-3284, FOR FURTHER DETAILS.

OPEN HOUSE
$54,900
FRI., SAT., SUN.
1 to 4 P.M.
640 MOSS ST.

Immaculate Fairfield 2-bdrm, full bsmt., dining room with large new kitchen, hot water heat. This is a true character home. 592-1353 or 598-1813.

BRENTWOOD BAY

832 and 838 Brentwood Heights Near Butchard Gardens off Wallace Drive and Woodward. Features like secluded ¼-acre lot, spacious rooms, close access to Brentwood Bay and many other desirable extras, make these homes an excellent investment, $74,900 and $74,500. Please phone 479-5270 or 656-1224 for more information.

LOG HOUSE

To be delivered to your lot and erected on site. Can finish to shake rood and interior if desired, or finish yourself.
FRIENDLY MOBILE HOMES
1-1002 Goldstream Ave.
DL01635A 474-1288, 24 hrs.

FLOAT HOME $8900

Kitchen, bathroom, living, sleeping area, fully furnished, moved Esquimalt, must be seen. 383-3597 evenings and weekends.

BY OWNER, GORDON HEAD, lovely family home on Chimo. 4 bedrooms, 2 baths, over 2100 sq. ft. finished. Good floor plan. Close to all schools. $72,900. 477-2596.

BY OWNER, 1040 TILLICUM: 1100 sq. ft. house and full basement suitable for revenue, situated on large duplex zoned corner lot, $61,900. Phone 388-9233.

NEW HOME UNDER CONSTRUCTION beside Mt. Douglas Park with view and privacy. 3 bedrooms, 2 full bathrooms, electric heating, exterior wood siding. Ulysses Construction Ltd., 477-3402.

COUNTRY HOME COMPLETELY refinished and carpeted. Three bedrooms, large living area Fenced half-acre view lot Central Saanich. Aske Construction Ltd., 384-0575, 656-1102 evenings.

FOR SALE. 958 TATTERSAL Drive, living room, fireplace, 2 bedrooms, bathroom, kitchen, fridge and stove, ½ basement, garage. Close to all amenities. Excellent starter, $49,400. 384-1490.

LOW DOWN PAYMENT, 3-BEDroom home, basement, oil heat, corner lot, Jubilee area. 1620 Bay St., easy terms. $45,900. 384-9744, 652-2203.

BY OWNER, PARK LIKE AREA, off Arbutus Rd., 3 bedrooms, 2 bathrooms, rec room, family room. Asking $83,900. 477-3120.

FOR QUICK RESULTS, AND EFficient service in the sale of your home call Izik Homes Realty, 382-8522.

250 HOUSES FOR SALE

Castle Properties Ltd.

OPEN SAT. 1:30-4
3130 SOMERSET

WHY RETIRE? Start LIVING here!! 3 bedrooms, modern no-basement home, lots of good garden space. Priced right at $56,000. For prior viewing Call C. R. WONNENBERG, 386-6164.

OPEN HOUSE
SAT. 1:30-4
2449 TRENT

Cozy, 2-BR bungalow. FANTASTIC AREA, no-through street. Living room has BRICK FIREPLACE, W.W. carpets, 4-pc. bath. Lovely landscaped 50x140 lot with back lane for easy access. EXCELLENT CONDITION, PERFECT RETIREMENT HOME. Vendor has purchased, MUST SELL. See it with RICK O'KANE and then make your offer. 386-6164 anytime.

OPEN SAT. 1:30-4:30
981 WEAVER PLACE

Turn off Happy Valley Rd., at Walfred and follow my arrows to the nicest 5 bdrm. (2 in bsmt), 1½ bath home. Fireplace, bay window, sundeck, full bsmt. with lots of storage area, rumpus room roughed in, room for 3rd bathroom. DOuble carport. Be my guest. $68,900. LOUISE WILTERMUTH 477-6307 office 386-6164.

OPEN HOUSE
SAT. AND SUN. 2-4
1071 JASMINE

Large character home. View of city and mountains, situated on a dead-end street with rear easement from Iris St. to backyard. Lovely fish ponds and garden. L.R. with F.P. 24x16, D.R. 14x16, den with F.P. 12x10. Kitchen 19x14 includes dishwasher, garburator, stove and fridge and air conditioner, 3 bedrooms on main. Oil heated and full bsmt. Lot size 66x198. Price reduced to $79,900. Call LARRY QUAGLIOTTI 479-6609 or 386-6164 MLS.

HANDYMAN'S SPECIAL
2620 CEDAR HILL ROAD

Two bedrooms or three. Basement. Wiring and plumbing renewed in 1967. Drive by and call my agent. ML 23372. Asking $41,900. Call HAROLD WARE, office 386-6164, res. 598-4358.

LAKEHILL
No. 15 4058 CORNERS PLACE
TOWNHOUSE

This unit has a small plot of land for your own garden. Two bedrooms, livingroom with fireplace and dining room with sliding doors to patio. Full price $48,500. Call HAROLD WARE, office 386-6164 res. 598-4358.

OWNERS TRANSFERRED
$54,000

Must sacrifice delightful two-bedroom home in Sidney. Large living room with fireplace and W-W carpets, splendid cabinets in kitchen. Two finished rooms in full high basement, home is in perfect condition and a pleasure to show. For appointments to view call SUE WARKE OWENS or CONNIE WEYLER at 386-6164 anytime.

$45,900
COZY AND COMFORTABLE

at a price you can afford. This home is in immaculate condition inside and out. It has 2 bedrooms and a large, beautiful living room with fireplace you simply must see. Laundry facilities in full high basement and drive-in garage. The large lot is landscaped and has four fruit trees. Call Irmgard anytime at 386-6164 or 388-6275 pager 2342.

PORTAGE INLET
$79,500

80' waterfront, 3 or 3 bdrms, 2 fireplaces, indoor bar-b-q, above ground pool off sundeck, animal run and green house to mention a few features. View today and try your offer with LYLE MARRINGTON 388-6275 pgr. 2553. CASTLE PROPERTIES 386-6164.

KISS THE LANDLORD
GOODBYE
$48,600

Terrific 2 bedroom full basement home on oversize lot. Stove, fridge, washer, dryer, drapes included, W-W throughout. Separate garage and nice sundeck. Priced for a quick sale and Gov't 2nd mtg. can be used to help finance it. Drive by 3849 Douglas and call SUE WARKE OWENS 479-7725, CONNIE WEYLER 592-1961. CASTLE PROPERTIES 388-6164.

BEACH DRIVE
$68,500

Excellent retirement or starter on very deep park like lot. This 2 bedroom home has been updated with new W-W except the living room which is hardwood. Good fireplace. Family room at rear with sliding glass doors. Call CONNIE WEYLER 592-1961 or SUE WARKE OWENS 479-7725. CASTLE PROPERTIES LTD. 386-6164.

GORGE
$49,500

Here's a beauty, 2 or 3 BR immaculate bungalow set back off the road. Large 60x160 lovely landscaped lot, greenhouse, U-shaped driveway. Hurry to view, call RICK O'KANE Bus. 386-6164 or 388-6275 pager 625 anytime.

1455 JAMAICA
OWNER SAYS SELL!!
$64,900

Can't replace this 5 bedroom full basement, finished rec. room and utility, sewing room come what may. Needs some decorating and paint. Living room with fireplace and dining room L shape. Large workable kitchen. Quick Call SUE WARKE OWENS 479-7725, CONNIE WEYLER 592-1961. CASTLE PROPERTIES 386-6164.

CUTE AND COSY
$39,900

Immaculate 2-bdrm., no-bsmt. bungalow. Cosy L.R. with W-W carpet, separate storage shed with work bench, long deep driveway for extra parking, good sized lot. Wonderful gardening soil. Call me today and move in the end of the month. BEN GREIG 598-3105. Office 386-6161.

LOW DOWN PAYMENT
$43,900

Solid 2 bdrm., well-kept home on nice lot. Separate workshop, part bsmt., fruit trees, handy to shopping and schools. For more info call LYLE MARRINGTON 388-6275 pgr. 2553 CASTLE PROPERTIES LTD. 386-6164.

REVENUE?

Older home can be used as single family home or as up & down duplex. Make your offer on this 4 bedrm, 2 bathrm. home in Fernwood area by calling LARRY QUAGLIOTTI 479-6609 or 386-6164. MLS.

GLANFORD AREA

Beautiful split level with four lovely bedrooms, only five years old. Living room, has w-w and floor to ceiling stone fireplace, large family room, sun deck, fully fenced, only minutes from town. This one you should see quickly, it shouldn't last. Asking only $67,900. IRENE DALZIEL 386-6164 of 477-6380.

MILL BAY
SEAVIEW

3200 sq. ft. finished. Brand new and selling at well below certified appraised value. 23'x27' Living room with feature fireplace. Five bedrooms. Large rumpus room with fireplace, wrought ironwork and built in bar. Extra space for games room or whatever. Three bathrooms, the kitchen is a dream. Large wrap around sundeck to take advantage of the sun and the view. All homes in the area are $100,000 and up. This one offered at $96,000 for a quick sale. BEN GREIG 386-6164 or 598-3105.

WHAT EVERYONE
WANTS

Seclusion without isolation. Only minutes from town and on the Saanich Peninsula. Three bedrooms, new kitchen and bathroom, new roof, gutters and downspouts. Good size living room with fireplace. No one can build close to you, so you can keep your privacy. Circular driveway, extra storage, greenhouse, loads of parking. See this one quickly with IRENE DALZIEL 386-6164 or 477-6380.

WOULD YOU
BELIEVE

THREE LARGE BEDROOMS, 1100 sq. ft. plus a full basement. Living room has fireplace. Good roof, gutters and spouts and just done over with NEVER PAINT AGAIN. And what is the price? Wait for it! Only $47,900. Now don't wait call quickly DANNY GREIG 386-6164 or 382-3028.

250 HOUSES FOR SALE

Castle Properties Ltd.

GLANFORD

Modern 1200 sq. ft. bungalow with three bedrooms and a full basement. L.R. with fireplace, dining room, ideal location close to bus lines, schools and stores. New MLS asking only $63,900. BEN GREIG 386-6164 or 598-3105.

Bayshore realty ltd.
388-6424 1006 fort st.

Open House
Sat. 1:30 - 4:30
2755 Millstream

$51,500 — Choice solidly built 2-bedroom (plus 3rd in full high basement). Spacious family sized kitchen, professionally updated throughout, hydro, plumbing, furnace, etc. New roof, large lot. Close to every convenience. Includes appliances and drapes. Tremendous potential for future. Must sell! M.L.S. 23114.

John M. Hunter
388-6424 (Res. 592-6073)

Oak Bay
$45,900

Two bedrooms, living room with fireplace, large kitchen area, sunroom and full basement with modern wiring, heating and plumbing. Owner may finance. New MLS.

Brent D. Ewing
388-6424 (Res. 658-5661)

Newlyweds

If you are buying a cosy comfortable 2-bedroom freshly decorated home, call now for viewing. Carpeted living room has a Raised Hearth Fireplace. Large cheerful and immaculate kitchen. Older home but updated. It has a vegetable garden and numerous fruit trees. Priced to sell quickly. Asking $43,900. M.L.S. 23563 (New).

Syl Shumka
388-6424 (Res. 595-1337)

"New Home"
$66,000

Treed countryside in the Interrurban-Royal Oak area near the Camosun College Branch. Approx. 1,300 sq. ft. up plus 600 sq. ft. down with space for further development. 3 Bedrooms ensuite plumbing in master, unique 10 ft. wide floor-to-ceiling raised hearth "curved" fireplace, dining room, eating area, covetop, spindles and wallpaper with wall-to-wall thruout. Foyer entrance, large rec room with fireplace and finished laundry room down. Mansard tar and gravel roof and exterior is half stucco and half cedar. Sundeck 20x20 over double carport. Lot 50x240. M.L.S. 22691.

Brent D. Ewing
388-6424 (RES. 658-5661)

5 Bedrooms
$75,500
Cordova Bay

In-law suite or entertain upstairs and downstairs in this5-year-old home located close to beach and shopping. Approx. 2,500 sq. ft. developed plus laundry room, storage room, carport and wraparound sundeck, 2 full bathrooms plus another ensuite, 2 kitchens, one dining room, 2 living rooms (one with fireplace). W-W carpeting throughout and price includes all darpes, curtains, two refrigerators, 2 electric ranges, washer and dryer. M.L.S. 22288.

Brent D. Ewing
388-6424 (RES. 658-5661)

OAK BAY
SELECTIONS
$45,900

1)
Just off Cadboro Bay Rd. near the Oak Bay Manor. Older home with modernized heating, plumbing and electrical. Two bedrooms, living room with french doors and fireplace, sunroom, galley kitchen with built-in china cabinets in large eating area, small laundry room plus full basement. Lot 50x108.5 with fruit trees and shrubs. Close to all school levels. Flexiible financing. New M.L.S. 23537.

BRENT D. EWING
388-6424 (RES. 658-5661)

$55,900

2)
New on the market, this completely renovated 2 bedroom character cottage in a very pleasant situation on an extra large lot is an ideal starter or retirement home. The main floor features living room with fireplace and leaded windows, good sized kitchen with eating area and bathroom. Full basement, shake roof and a wealth of shrubbery.

DAVID BILLINGHAM
388-6424

3)
$63,900

Don't miss this great 4-bedroom family home nust 2 blocks from the beach L.R., D.R., 2 bedrooms, 4-pce. bath and good sized kitchen on main, 2 bedrooms, rec room down. Huge fenced lot (56x260) with fruit trees, sundeck, double carport and workshop. Large assumable first mortgage. New M.L.S.

DAVID BILLINGHAM
388-6424

$67,500

4)
Bright family home conveniently located close to beach. 4 bedrooms, 1½ baths, large living room with fireplace. Spacious separate dining room. Fully developed basement complete with rec room, laundry room, workshop and more. Separate 2-car garage. Attactive fully fenced lot. Vacant. Must sell! M.L.S. 21934.

JOHN M. HUNTER
388-6424 (RES. 592-6073)

$179,000

5)
Uplands — A luxurious 4-bedroom Tudor style home with over 3,000 sq. ft. of living space consisting of large living room, family size dining room, plus a kitchen with large dinoing area, 4 bathrooms, den with fireplace, built-in bar, double garage. M.L.S. 23390.

MURRAY BLANNIN
388-6424 (RES. 598-2200)

FOR
MORE
Real Estate
SEE
DISPLAY
Real Estate
Advertisements

Pages 10, 11,
12 and 13

250 HOUSES FOR SALE

DFH
D.F. Hanley & Associates Ltd.

1557 McKenzie Ave.
V8N 1A4
477-7284 (24 hrs.)

OPEN HOUSE
WINCHESTER PL.
Sat. 1:30-4:30

BRAND NEW, 4 LEVEL, 4 BEDROOM, SPLIT-LEVEL HOME! A BEAUTIFUL HOME IN A BEAUTIFUL TREED, PRESTIGIOUS LOCATION!
CEDAR HILL
AND A FANTASTIC VALUE AT:
$76,900!!
DRIVE OUT CEDAR HILL ROAD TO CEDARGLEN TO LYNFIELD!
DON'T MISS THIS ONE!

Steve Mooney
477-7284, 24 hrs.

OPEN HOUSE
SEAVIEW
6644 WELCH RD.
Sat. 1:30-4:30

Absolutely immaculate home! 110'x150' manicured lot. 4 bedrms; 2 fireplaces; dream kitchen; large dining room; living room; rec room with wef bar; double garage with ELECTRIC door; billiard room and about 20 more deluxe extras! Drive down Martinadale to Welch and turn left. Full price: $125,000. Call:

BRYON JEEVES
477-7284, 24 hrs. 477-6257, Res.

OPEN SAT. 2-4
2846 LAKEHURST

Large family? Need room? This home probably has all the space you need! Four bedrms and a finished games room. Three bathrms eliminate morning rush hour when the whole family wants to get ready for school and work! Rec room with fireplace ready to be finished, Basement bedrm of 15x13 feet has room for 2 or 3 kids. Home is only 3 years old and VERY well maintained on a quiet corner lot. Bring the family and see it together! Take Highway 1 to Sooke Lake Road (near Goldstream Shell) then to Mt. Wells to Lakehurst. (MLS).

DAVE HARDING
477-7284, 24 hrs. 477-0939, Res.

OPEN HOUSE
Sat. 1:30-4:30
2553 Shelbourne

Fantastic older home in immaculate condition. 3 bedrooms on main floor. Living room has fireplace and W-W carpet. Bright family-size kitchen. Full basement with laundry room and workshop. Spacious backyard has 4 large oak trees. $49,900.

Scott Kendrew
477-7284, 24 hrs.

BEGINNER'S
LUCK

GREAT FIRST HOME! If you can use a painting brush you can make yourself a fine purchase in a very desirable area. Close to ocean and Beacon Hill Park in Fairfield. Sewing room on third bedroom in basement. Laundry is just off kitchen so no need to climb up and down stairs on washday. Large closed-in verandah faces South and is ideal for sun-loving plants. Asking $49,500. (MLS). Why not live in Fairfield! Call me now!

Dave Harding
477-7284, 24 hrs. 477-0939 Res.

GARDNER REALTY Ltd.
895 FORT STREET

OPEN HOUSE
3976 HAPPY
VALLEY ROAD
SAT. 2:00 - 4:30

If it's country close in with extra you want, consider this choice property. 3 or 4 bdrms on main, LR with FP, family room with FP, dining room and dinette. 2 bathrooms plus 3-pce. and den down. Barn, greenhouse, swimming pool, and mobile home rental pad. At $94,500. Opportunity doesn't knock long! Invest today.
385-7721 Olive Webber 479-9661

JAMES BAY

This has got to be one of the best holding properties and provides deluxe accommodation for large family. Main floor provides 3 bedrooms (2 with fireplaces), living room with fireplace, large dining room, large modern kitchen, 4-pce. bathroom. Downstairs has another bedroom plus large finished basement. Substantially reduced for quick sale to $52,000.
385-7721 Brian Coutts 598-2405
385-7721 Dale Briggs 592-3978

OAK BAY
$69,900

This 4-year-old home is uniquely located between Willows Beach, Carnarvon Park and Oak Bay Rec. Centre. It features 3 bedrooms on main, living with fireplace, in-line dining room and large kitchen with sundeck off. Fulll high basement has large bright laundry room and roughed-in 39'x13' rec room. New exclusive listing.
385-7721 Kent MacLeod 595-4273

ESQUIMALT

You must see the inside to appreciate the value of this executive 3 bedroom family home, with over 2000 sq. ft. finished living area. Featuring 11x9 entrance hall, 22x15 LR with brick FP, good size DR, rosewood kitchen with eating area and built-in dishwasher. Master bedroom is 14.8 x 11.6 with walk-in closet and ensuite. There is 14x22 rec. room with unusual rock FP and adjoining 12x18 games room or 4th bedroom. Also a 3rd bathroom and utility room. Situated on a quiet street of good homes. Asking only $75,900. MLS No. 22828.
385-7721 Bill Weiss 598-8443

NEXT TO
BUTCHART GDNS.

Charming 3-bedroom 4-level split family home (5th level is used for storage) a lot of room here for a growing family including parking for 4 cars or what have you! Only 3 years old. The lot is beautifully landscaped and treed. Asking $75,900. MLS No 23174. For details and viewing call any time.
385-7721 Bill Wiess 598-8443

$44,500

This two-bedroom home with hardwood floors throughout is conveniently located in the Jubilee area and makes a perfect starter or retirement home. Call today for your appointment to view. MLS. 23233.
385-7721 Dale Briggs 592-3978

3-BEDROOM
IN-LAW SUITE

Goes with this 3-year-old home. This excellent accommodation has 3 bdrms, LR with FP, large kitchen with eating area and 4-pce. bath in each suite. Quadra McKenzie area — $65,900.
385-7721 Kent MacLeod 595-4273

GORDON HEAD, 4-BEDROOM, 1½ baths, finished rec room, attached garage, large lot. $72,900 by owner. 477-2803.

250 HOUSES FOR SALE

Canada Trust
Realtor
No. 9 - 1537 Hillside Ave. 595-5171

OPEN SAT. 1:30-4
540 PRINCE ROBERT LANE

Over 1700 sq. ft. of modern living on ¾ acre choice View Royal property! Fantastic views of sea, mountains and ships. Large rooms, 2 sundecks 2 full baths, Future subdivision is possible, could easily be duplexed. Loads of parking space. Excellent finaing available. Asking $85,500. For prior viewing call: ALBAN BOWES 479-5693 or 595-5171.

OPEN SAT. 1:30-4:30
22 BRIGADOON
$79,900

Relex on the sundeck of this lovely 3 bedrooms post and beam home and enjoy the fantastic view of the Gorge. The basement has a nice sized family room plus an extra bedroom (4th) and bathroom. See it for yourself this weekend with your host: TOM McCLUSKEY 598-7285 or 595-5171.

OPEN TUES.-SAT. 1:30-4
4528 and 4524 BALMACARRA

Cape Cod style — 4 bdrms, 3 baths and 3 fireplaces. 4 level split contemporary design, 3 bdrms. 3 baths and 3 fireplaces. Both homes are quality built throughout with many other features. MLS 22490 and 23462.
658-5339 BILL CLARK 658-5877
595-5171

OPEN SAT. 1.30-4
3342 RAVENWOOD ROAD

Triangle mountain area. 3 bdrm, large family size kitchen. Lovely city and waterviews from dining rm, living rm and master bdrm with 3-pce en suite. Call: BILL CLARK 658-5339 or 658-5877. 595-5171 anytime.

UP AND DOWN

Duplex. 3 bdrm up, 2 bdrm down. Colored appliances. Good rental area, large lot, lane access. MLS 23289. Another duplex. 3 bdrm up, 2 bdrm down. Sundeck with views. Swan Lake area. To view call: BILL CLARK 658-5339 or 658-5877. 595-5171 anytime. MLS 21567.

OPEN FRI. — SUN. 2-4:30
9538 WEST SAANICH RD.

Enjoy watching spring unfold in this picturesque rural setting and let your children live where the trees are tall and the air is pure. The house has 3 bedrooms — one down, 1½ baths and a large living room ready, willing and able to accomodate your family's living. Best of all the price is now reduced to $69,500. So see it this weekend. MLS 22314. Call: JACK GRANT 477-8172 or TED BROWNE 658-8412. 595-5171 anytime.

This sparkling 3 brm maisonette is less than one year old and boasts large bright L-shaped living room-dining room. The country club type facilities include swimming and swirl pool, sauna and rec centres, plus your own parking space in this well planned new development. Call: TED BROWNE 658-8412 or JACK GRANT 477-8172. 595-5171 anytime.

A.H.O.P.
FOR YOUR
BUDGET!!

Confused and depressed by high prices, high interest rates, high everything to do with housing?
TAKE HEART! ! !
119 LADYSMITH STREET
$45,000,
$2,250 down, $267 per month to qualified purchasers. Features galore. Gorgeous 2 and 3-bedroom family oriented townhomes, close to schools and beaches. Selling quickly, so hurry. OPEN HOUSE today, 2-4.

DALE VIEWEGER
595-5171 479-9416

HOME PLUS INCOME

Side by side duplex sistuated close to shopping centre in Colwood. Owners side has livng room with wall to wall and sliding glass doors onto covered patio, alrge kitchen with loads of cupboards, utility and two bedrooms. The other side is smaller, two bedrooms, you can rent to help make your mortgage payment. Situated on a nicely treed lot with lots of extra room for parking. Priced at $64,900 with easy financing. MLS 23638.

OR

Side by side duplex in Langford ideal for bachelor or young couple. Each side has cozy living room with wall towall, large ktichen and one good sized bedroom. Recently redecorated inside and out. Priced at only $53,900. MLS 23637. For more information on either of the above listings phone: SHIRLEY McLeod 478- 8220 or 595-5171.

SPECTACULAR VIEWS

This lovely 3 bdrm home has sweeping city and water views. Large family size kitchen, separate dining room with sliding glass doors onto sundeck. Easy care .78 acre lot. MLS 23520. Asking $79,900. Call: BILL CLARK 595-5171 or 658-5339.

HIGH QUADRA
$55,900

- 3 bedrooms
- Family room on main floor.
- Dining room
- Living room with fireplace
- Drive-in garage
- Nearly one-third acre

595-5171 BRIAN MARTIN 595-5171

OAK BAY
$69,900

This home will delight those who appreciate a spotless residence. With over 1,300 sq. ft. on the main floor, every room is spacious. You'll love the modern kitchen with an island in the centre and an eating area, the separate dining room, living room with fireplace, large entrance hall and two bedrooms. Set up the pool table in the rec room, keep the tools out of sight in the workshop and put both cars in the drive-in garage or put the camper out of sight in the back. (Enter through the rear lane). MLS 23276. Call: BRIAN MARTIN 595-5171.

THE ZIELGERS
595-5171 Offices 595-5131
Residence 592-1768
Pager svce 384-8075 No. 504 or 310

12-ROOM TUDOR

Over 5,000 sq. ft. of living on several levels give privacy to the 6 bdrms and 4 bathrooms in this 9 year old view home. Extra large living, dining and rec rms. 4 fireplaces, 72x170 lot. $125,000. M.L. 23441. Call THE ZIEGLERS.

OPEN SUN. 1.30-4.30
4687 LOCHWOOD—$122,000

At this price you might expect shortcomings — but not so. Barely visible from the street with good privacy the basic 4 bdrm design is expandable to 5 bdrms with 3 full baths. Spacious 20x12 kitchen includes a sunny eating area. The formal dining rm merges with the living rm 30 ft. long. Huge rec rm, dble garage. A real family home in the executive tradition. Call THE ZIEGLERS.

THE ZIEGLERS
595-5171 Offices 595-5131
Pager Svce 384-8075 No. 503 or 310

SIDNEY $53,000

3 bedrooms, full basement home in Brethour Park subbdivision. L-shaped living-dining rooms with feature fireplace. Don't delay on this one.
595-5171 DOUG POSKITT 477-0645

LANGFORD $43,900

3 bedroom family home, large living room with fireplace, large family kitchen. Try $2,200 down. Call now: DOUG POSKITT 595-5171 or 477-0645.

GORGE VIEWS

Large 4 bedrooms family home on the south side of the Gorge Inlet, over 2,000 sq. ft. finished make this an attractive offering at $79,900. Call: DOUG POSKITT 595-5171 or 477-0645.

Super Practical

7205

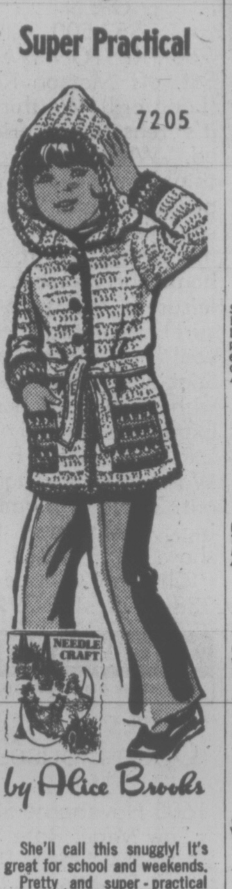

She'll call this snuggly! It's great for school and weekends.
Pretty and super-practical from cozy hood to patch pockets and smart sash. Crochet of 2 strands knitting worsted. Use 3 colors. Pattern 7205; child's Sizes 6, 8, 10, 12 incl.

Send $1.25 for each pattern — cash, cheque or money order. Add 25 cents for each pattern for first-class mail and handling. Send to: **Alice Brooks, Needlecraft Dept., 60 Progress Ave., Scarborough, Ontario M1P 4P7.** Print plainly pattern number, your name, address.

Value! 225 designs to choose from in NEW 1977 NEEDLECRAFT CATALOG! 3 free patterns inside. Send 75¢ now!

Stitch 'n' Patch Quilts	**$1.25**
Crochet with Squares	**$1.00**
Crochet a Wardrobe	**$1.00**
Nifty Fifty Quilts	**$1.00**
Ripple Crochet	**$1.00**
Sew + Knit Book	**$1.25**
Flower Crochet Book	**$1.00**
Hairpin Crochet Book	**$1.00**
Instant Crochet Book	**$1.00**
Instant Macrame Book	**$1.00**
Instant Money Book	**$1.00**
Complete Afghans #14	**$1.00**
Easy Art of Needlepoint	**$1.00**
Complete Gift Book	**$1.00**
Book of 16 Quilts #1	**60¢**
Museum Quilt Book #2	**60¢**
15 Quilts for Today #3	**60¢**
Book of 16 Jiffy Rugs	**60¢**
12 Prize Afghans #12	**60¢**

Terrific Tops

Printed Pattern
4850
SIZES 8-20

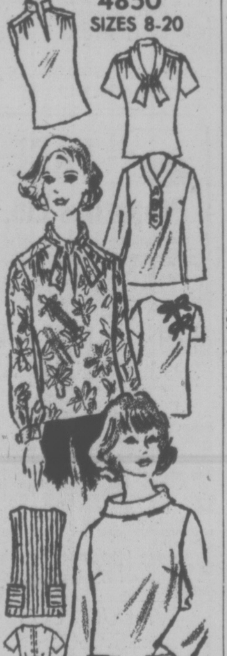

7, YES 7 terrific tops to mix and switch with jumpers, pants, culottes, skirts! From scarf-tie top to tunic to initial style, all fashion's favorites are here. Send!
Printed Pattern 4850: Misses' Sizes 8, 10, 12, 14, 16, 18, 20. Transfer included.

Send $1.25 for each pattern — cash, cheque or money order. Add 25 cents for each pattern for first-class mail and handling. Send to: **Anne Adams, Pattern Dept., 60 Progress Ave., Scarborough, Ontario M1P 4P7.** Print plainly size, style number, your name, address.

ANSWER to inflation—sew and save dramatic dollars! Send for NEW SPRING-SUMMER PATTERN CATALOG. Clip coupon for free pattern! Separates, jumpsuits, day-evening dresses. Send 75¢

Instant Sewing Book	**$1.00**
Sew + Knit Book	**$1.25**
Instant Money Crafts	**$1.00**
Instant Fashion Book	**$1.00**

250 HOUSES FOR SALE

WHITTOME'S

ROYAL OAK BRANCH
4520 W. Saanich Rd.
479-1667

OPEN HOUSE
553 BROADWAY
THURS. 1:30-4:30
FRI. 1:30-4:30

Spacious 4-bedroom home with full basement located on oversize lot. L-shaped living-dining room, fireplace, bright, roomy kitchen with eating area. All this and more for only $55,500. View TODAY.
479-1667 Doug Reif 479-5761

FAIRFIELD
OPEN HOUSE
SAT. 1:30-4
150 MOSS ST.
$53,900

Excellent 2 B.R. full-bsmnt home 1 block to beach. Early possession. ML 23038.
479-1667 Brian Brown 386-1234

OPEN
SAT. 1:30-4:00
1810 SAN PEDRO

Charming 2 Bdrm. bungalow on well secluded and landscaped lot in Gordon Head. $48,500.
479-7668 Mary McGuire 479-1667

$32,900
OPEN HOUSE
548 BROADWAY
Fri., Sat., 1:30-4

Comfortable 2 BR starter home. Valuable Lot, fruit trees, early possession. New MLS 23476.
479-1667 Cathy Atkins 479-5427

$47,500

8 yr. old half-duplex with 3 bedrooms and full basement with finished rec. room and laundry area. New wall-to-wall in living and dining room. Fully fenced lot — on quiet, pleasant cul-de-sac. Close to all amenities.

$43,900

Quality condominium with 1250 sq. ft. of living accommodation including 2 bedrooms (master en-suite). LR with fireplace, dining room plus kitchen with eating area. MLS.

$65,900

Large 2-storey house with full basement, 4 bedrooms, 2 baths — big lot with rear lane access — close to city. MLS.

JOAN or DONNA
479-1667, 652-3103 388-4271, 384-2057

$48,500

Delightful 2-bedroom bungalow in Gordon Head. Bright cheerful kitchen with W-D hookups; large living room with FP. Several fruit trees in the secluded garden. MLS.
479-7668 Mary McGuire 479-1667

BRENTWOOD

There are houses and then there is this gracious "HOME" certain to please the most discriminating buyer. Top quality material plus being beautifully finished from top to bottom. 3 Bdrms. on main—master ensuite—large sundeck off dining room — attractive FP in spacious living room. Down level has big family room with gorgeous slate FP — 4th bdrm — nice light sewing room — 2-pce. bath — perfect workshop sure to delight the man. Lovely yard featuring fish pond — stone patio — excellent garden area, situated in a quiet area with friendly neighbors. This beautiful home has an excellent floor plan — down could easily accommodate an in-law suite. Asking price $69,500 makes this a home worth inspecting. To view,
479-1667 Lillian Hendy 479-1667

CITY COTTAGE

Cozy 2-Br retirement or starter home — attractive Living Rm., Lge. kitchen with eating area — attached garage. Located high lot close to all amenities. Asking $45,900. MLS 22026. To view call:
479-1667 Anna Chandler 652-1270

Royal Oak Branch
J. H. Whittome & Co. Ltd.

SINCE 1887
Pemberton, Holmes Ltd.
1000 Gov't. St. 384-8124

OPEN HOUSE
THURS. 24th, FRI. 25th March
2-4 P.M. AT
2777 BENSON PLACE
(OFF TUDOR AVE. 10 MILE PT.)

A long, low ranch style bungalow on one of the best ½-acre sites in this area. It offers sheltered seclusion and space, ideal for a family with children. Now vacant and must be sold. Come and see it and make us an offer to its listed price of $94,500. MLS.
384-8124 MR. GREENE 385-0795

OPEN HOUSE
4068 CEDAR HILL X RD.
SATURDAY 26 MAR. 2-4 P.M.

A lovely large lot surrounds this attractive 3-BR bungalow near LAKEHILL and St. Margaret's School. Thermopane doors give access to sundeck from dining area. Bright kitchen with breakfast nook is equipped with built-in dishwasher, come and see it. Well priced at $61,500. MLS. A good 9 per cent mortgage could be assumed.
384-8124 MR. GREENE 385-0795

4-LEVEL SPLIT
SUPER VIEWS

This very elegant home ideal for entertaining is situated in a quiet cul-de-sac in an area of fine homes. 3 bedrooms, one with ensuite, den, family room, kitchen with eating area, separate showpiece dining room overlooking sunken living room with 10' stained cedar feature wall and lovely floor-ceiling fireplace. All this on an easy-care lawn with magnificent views of straits and Mt. Baker. $94,500. New MLS. For further details call: DOUGLAS ORR, 477-5649 or 384-8124.

OAK BAY
$62,000

Unique 3-bdrms (or 2 Bdrms and den) Approx. 1268 sq. ft. of living. Artistic decor, spacious dining RM, wall-wall living RM with fireplace, hot water heating, separate studio in secluded backyard. Close to Oak Bay Rec. Centre, shops and Bus. Quiet street. MLS 22970.
MILDRED STAPELLS
384-8124 or 384-8075, Pager 506

OPEN HOUSE
1821 CHIMO CL. off FAIRBURN
Sat. 11.2:30

BRAND NEW, 3-bedroom home, 1½ Baths, Living Room, Dining Area, Kitchen are in front half of home. RI fireplace, bathroom in basement area. Located in quiet cul de sac. Full price $69,900, try your low down payment as vendor is willing to carry mortgage for purchaser with ACR. For information call Mrs. Pat Asulnier, Kasapi Const. at 386-6191 or 384-2197.

GORDON HEAD, NEAR REC. Centre, bus route and school with sea glimpses and view of Islands. Three bedrooms, plus completed rec room and mud room. 477-1933. No agents please.

250 HOUSES FOR SALE

DFH
D.F.H. Real Estate Ltd.

1559 McKENZIE AVENUE
V8N 1A4
477-7291 24 hrs.

OPEN HOUSE
252 Richmond Ave.
Sat. 2-4

A second reduction of $2,000 makes this dramatic post and beam home one of todays best buys at $55,900. Exciting use of wood and windows are featured in this 2-bdrm., 2-bathrm. cedar home. Party-size living rm., den and bright modern kitchen with sea views complete this 3-yr.-old home. Excellent value at this price. MLS. For further information call:

EILEEN MILLS
477-7291 (Bus.) 477-7050 (Res.)

OPEN HOUSE
SAT. 2-4
2762 GRAINGER

This home must be sold as vendors have purchased. Come and make an offer! Very cozy and tastefully decorated home. Located on a quiet dead-end street. Large well-landscaped lot appealing outside with shake roof, freshly painted and attached carport. Inside there's two bedrms. and a large kitchen, everything is fresh and clean, $45,900. MLS. Call now.

Jo-Anne Yellowlees
477-7291 388-6275 (Pgr. 2572)

$75,900
⅓ ACRE PLUS
SPACIOUS HOME

If you like Gordon Head area but not a subdivision, then this is the home to see. This 7-yr.-old home has 3 bedrms. and 2 bathrms. on the main floor and a 4th bedrm. and 3rd bathrm. in the full basement. Large eating area in the deluxe kitchen and a 20x14 sundeck over a garage and carport. Many extras, such as, plaster walls, hardwood floors, slate fireplace and shake roof. MLS. To view, call

ELAINE BAXTER
477-7291 (Bus.) 658-8324 (Res.)

Scott St. Starter
$46,900

Appealing 2-bedrm. home, impeccable condition inside and out. Large modern kitchen with laundry area and sliding glass doors to sundeck. MLS. To view, please call

EILEEN MILLS
477-7291 (Bus.) 477-7050 (Res.

OVER PRICED
AT $48,500?

Vendor will carry 2nd mtge. and is very flexible on poss. dates. He wants to sell! Make an offer on this older home featuring: 3 bedrms., possible family rm. upstairs, rewired 3 yrs. ago, 1-yr.-old furnace, full bsmt., 5 appliances included. Solid home in Oaklands area. MLS. Call now..

Jo-Anne Yellowlees
477-7291 388-6275 (Pgr. 2572)

2 BEDROOMS
$37,500

FULL BASEMENT HOME. LIVING RM. WITH FIREPLACE SITUATED ON 50x112 LOT, CLOSE TO MAYFAIR SHOPPING CENTRE AND BUS LINE. IDEAL STARTER OR RETIREMENT. TO VIEW, PLEASE CALL:

BILL BATES
477-7291 (Bus.) 592-4077 (Res.)

BEAUTIFUL!
View! Home! Area!
$159,000

Over 2,600 sq. ft. of professional European craftsmanship will surprise and delight the most discriminating buyer. Foyer has a natural atrium, grass clothed walls and spiral staircase. This new home has three unique fireplaces and three bathrms. with the best in plumbing features. Lots of room for the children and schools close by. MLS. To view, Call ELAINE BAXTER at 658-8324 (Res.) or 477-7291 (Bus.)

$45,900
LANGFORD

Don't be deceived by the price. This 14-yr. old home is in excellent condition and is very tastefully decoratred. Appealing outside with attached carport, shake roof, large lot and storage shed. Inside 2 bedrms, lge. kitchen with loads of modern cupboards and counter space. Lots of windows, a bright cheery house. Call now. MLS.

Jo-Anne Yellowlees
477-7291 (Bus.) 388-6275 (Pgr. 2572)

BROWN BROS. on BLANSHARD
People Helping People

OPEN HOUSE
102 - 1146 View St.
Sat., March 26th
1:30 to 4:00

Be impressed! See inside this very attractive, 2-Bdrm. condominium with many special features like Sep. wide Ent. hall, in-line living and dining room, eating area in kitchen, tastefuly and expensively re-decorated. Enclosed covered patio, quiet location, close-in. Asking $45,900. MLS 22439.
JOE RICKARD 656-1628
CEC PEARCE 386-3808

OPEN HOUSE
179 Atkins Rd.
Fri., Mar. 25th
1:30 to 4:30

View this 8-year-old home on almost ½ acre of land. LR with bay window and fireplace, DR with large sundeck off. 3 BRs, 1½ baths on main; family rm with fireplace, 2 BRs plus one unfinished, plus R.I. plumbing on lower. Rural setting.
JIM KENNEDY 592-9078

2944 SCOTT ST.
Simpsons-Sears

A very attractive, no-basement home close to Hillside Centre. Living room with fireplace and wall-to-wall carpet. 2 bdrms, with space for one up. Cab. elec. kitchen, electric heat. Separate garage. $45,000. Exclusive with:
CEC PEARCE 386-3808
Or 385-8771 (anytime)

JAMES BAY

On a quiet cul de sac near Dallas Rd. Attractive 2-Bdrm. bungalow with an in-law suite in the garden-level basement with a LR, DR, kitchen, 3-Pce. bath, laundry room. Separate entrance, Elect. heat. MLS 23623. Asking $59,500.
JOE RICKARD 656-1628

CORDOVA BAY

Hillside location with a broad view of sea and mountains. 3 Bdrms., LR and Dr one the main floor and 1 Bdrm. and Rec. room with fireplace and workshop down. Exterior lighting, garden shed, fenced lot with access from front. Asking $84,900.
JOE RICKARD 656-1628
or 385-8771 (anytime)

FAIRFIELD
$54,900
OPEN HOUSE
SUN. 2-4

Immaculate 2-bedroom home, living room with fireplace, kitchen with eating area. New paint, in and out, wall-to-wall throughout, new kitchen and bath. Full basement, large yard. Two blocks to sea, Beacon Hill Park and shopping. 215 Linden Avenue. 382-2093. No agents, please.

250 HOUSES FOR SALE

Century 21
MAYFAIR REALTY
Mayfair Centre
386-2955

OPEN HOUSE
SAT. 1:30-4:00
3720 CADBORO
BAY

Tremendous seaviews from this spacious 4-bedroom, 3 bath home close to Uplands Golf Club. Take the time to see it — you will be glad you did. LEIGHTON NOBLE, 386-2955 or 658-8968.

OPEN HOUSE
SAT. 1:30-4:00
4103 CABOT PL.
(Off Feltham)

Hold everything! Don't buy in Gordon Head until you view this very appealing home — even the location is one of a kind — and there are 3 bathrooms — completely finished basement — an extra kitchen — 5 bedrooms — sumptuous dining room plus a sunken living room. Owner willing to sacrifice as he is leaving Victoria — see this at $78,900 — it can be cheaper than you think. J. J. WILLIAMS, 386-2955 or 479-1163.

OPEN HOUSE
SAT. 1:30-4:00
659 KELLY RD.

Large 2-BR bungalow on good size treed lot. Home is freshly decorated and features new baseboard heat, family kitchen, separate utility room, large bedrooms, small den-sewing room. Try your down payment. $42,000 (MLS). PETER SYKES, 386-2955 or 382-3216.

REDUCED

This lovely 3-BR Gordon Head home is situated on a treed 85 ft. frontage lot. Approx. 1300 sq. ft. on main floor. Guest size living-dining room. Full basement, rec. room with fireplace, hot water heat. $53,900 (MLS). GEORGE PARSONS, 386-2955, 598-3847.

OAK BAY
BARGAIN!

Reduced for immediate sale. Owner must move by March 31st! This lovely character home is situated in a most convenient area on St. Ann St. 3 bedrooms, separate dining room. Basement has rec. room and laundry room. In beautiful condition. Now $62,675. (MLS). GEORGE WALL, 386-2955 or 598-3847, or GEORGE PARSONS, 386-2955 or 477-0548.

MAKE AN OFFER

Builder anxious to sell this new semi-open plan new home in UVic area. Over 1200 sq. ft. with 3 bedrooms, large separate dining room, full easy to develop basement and a high clearance carport which allows access into backyard for campers, trailers, etc. (MLS) $66,900. He will also accept a "fix-up" trade. Call GEORGE WALL, 386-2955 or 477-0548.

COLWOOD
GOLF COURSE

Owner transferred and must sell this immaculate 3-bedroom home, huge L.R. with fireplace, W-W carpet, dining room. The large kitchen offers built-in oven and range. Half basement, plus outside workshop. DRIVE BY 644 FAIRWAY AVE. Asking price $55,000 (MLS 23216). Call TED CHARTRES, 386-2955 or 385-5508.

$46,900

This two-bedroom, neat and clean home, is on a large lot, close to all services and schools. Make your offer! R. FROST, 386-2955 or 382-1740.

DECO-HOME

Excellent 2-BR home in great location. Re-done with "style." All new kitchen and utility room. Vogue bathroom, large master BR, separate dining room, living room with bay window and rock fireplace. Full low basement. Garden lot with lush grass and fruit trees. Quick possession. Low forties. PETER SYKES, 386-2955 or 382-3216.

WESTMONT
REALTY LTD.
920 HILLSIDE
386-6796

OPEN HOUSE
FRI. 1:30-4:30
1573 ARBORDALE

Brand new 3-bedroom basement home located on a corner lot. Attractive fireplace in living room, separate dining room, eating area in kitchen, and ensuite off master bedroom. Bright basement could easily be developed for in-law suite. MLS 23092. Priced at $69,900.
386-6796 BILL SIDHU 477-5382

OPEN HOUSE
SAT. 1:30-4:30
1920 STANLEY

Cosy two-bedroom bungalow in the city ideal for starter or retirement. Full basement with third bedroom and bathroom finished. Separate garage — nice backyard with fruit trees. Asking $48,500.
386-6796 LEO PIGERT 598-1975

OPEN HOUSE
SAT. 1:30-4:30
1722 SPRUCEWOOD

Brand new 3-bedroom basement home in popular UVic area on a quiet cul de sac. It offers over 1300 sq. ft. accommodation on main plus full basement. Double glazed windows throughhout. MLS 23145. Priced at $72,900.
386-6796 BILL SIDHU 477-5382

OPEN HOUSE
SAT. 1:30-4:30
2754 SCAFE ROAD

$58,500 buys 4 bedrooms, 3 bathrooms, rec. room, lovely landscaped lot, quiet street. House is only 5 years old and is in mint condition. MLS 22705.
386-6796 DAVE TAYLOR 384-2718

OPEN HOUSE
SAT.-SUN. 1:00-4:30
1814 SAN LORENZO
VALUE TO COMPARE

Brand new 3-bedroom home in quiet park-like setting. Features 1232 sq. ft. on main, ensuite bath plus finished rec. room with fireplace and half bath — in-law suite a good possibility. MLS 22989.
386-6796 ARNOLD MARR 477-6233

BRAND NEW — $63,900
McKenzie — Blenkinsop
3 Bdrm. plus Full Basement

Rural setting at rear of home, yet close to all school levels, transportation and shops. MLS 23220.
386-7696 RICK KINNIS 477-9394

$43,900

Perfect starter — 3 bedrooms — extra large lot, could have 4th bedroom or rec room, located Langford. Well worth viewing — let's discuss low down payment, financing. MLS 22955.
GALE CHRISTENSON
477-0191 477-7047
The Royal Trust Company

OPEN HOUSE
SAT., SUN., 2-4
317 STEWART AVE.

Immaculate four bedroom waterfront home. To view phone 478-9640, 386-2938. Price $75,500.

BY OWNER

Saanichton: 3-bedroom ensuite, fireplace, roughed-in plumbing and fireplace in basement, $61,500. Phone 652-3186.

SOOKE, BY OWNER. ½ ACRE near beach, 3 bedrooms, 1½ baths, large daylight basement, patio, sundeck, 2 years old. $54,500. 642-3804.

250 HOUSES FOR SALE

WHITTOME'S

1111 BLANSHARD 388-4271

OPEN HOUSE
FRI. 1:30 - 4:30
SAT. 1:30 - 4:30
2669 ARBUTUS RD.

"Must sell". You'll search no more when you open the door into the large entry foyer of this 3-bedroom home, 3 bathrooms, located in Cadboro Bay. Fully equipped kitchen with teak wood cabinets. Delightful living room with whitestone fireplace. Hot water heat. Asking $119,000.
592-3573 R. JOHNSON 388-4271
477-4884 W. MICHAELS 388-4271

OPEN HOUSE
542 ST. PATRICK
S. OAK BAY
SAT. 1:30-4:30

Close to ocean. This charming 4 Bedrm. family home offers liv. rm with f-place — sep. dining rm. 2 bedrms on main — plus 2 bedrm upstairs. Full basement and sundeck. Priced to sell at $67,900. MLS 22837.
598-1093 Roselle Jackson 388-4271

LAKE HILL

Delightful 2 bedroom located on a 60x150' lot. Kitchen with eating area. 10 fruit trees tnd veg. garden area. Separate garage. 24x10½. ML 23509. Asking $43,500.

592-3573 R. JOHNSON 388-4271
477-4884 W. MICHAELS 388-4271

MT. TOLMIE AREA

Charming 2-bedroom home on lovely treed and landscaped lot. Home features leaded doors and windows, 14x20 living room with fireplace, formal dining room with built-in china cabinets, 2 bathrooms, large kitchen with utility on main. Dble. garage. Asking $69,000. For more information or to view please call:
OLIVER DOUGLAS
388-4271 598-3926
388-4271 TED WILKINSON 652-2739

COLWOOD
3 Bdrm. $55,500

Looking for something different? Check this modern well built full bsmt home designed for privacy. Near schools, no through street. 80x131 lot, some trees. ML. To view call:
388-4271 Shirley Wilde 478-2459
388-4271 Ruth Lukaitis 477-5306

OAK BAY

Large, gracious, older family home, featuring living room, large dining room with fireplace, kitchen with eating area and pantry off. 4-pce. bath and 2 bedrooms on main, 2 bdrms with extra space up. Full basement. 4-room guest cottage at rear of large lot. Asking $77,500. For more information and to view please call:
O. DOUGLAS E. WILKINSON
388-4271 (anytime)

ESQUIMALT

4-bedroom home across street from golf course, located on large corner lot. Workshop with attached double carport. Offers invited on asking price of $46,000. MLS 23127.
O. DOUGLAS E. WILKINSON
388-4271 (anytime)

COLWOOD AREA

New, Exclusive — 3 bedroom, 7 yr. old home, in an area of New homes. In park like setting. Home features large living room with fireplace, dining room with sundeck off, large kitchen with built-in dishwasher, 4 pce. bath, finished basement with beautifully finished Rec room and extra bedroom, also work room. Attached carport. Priced at $62,500. For more information or to view please call:

388-4271 O. DOUGLAS 598-3926
388-4271 E. WILKINSON 652-2739
J. H. WHITTOME AND CO. LTD.

REALSPAN
PROPERTIES LTD.
1031 VANCOUVER ST. 388-6454

JUST YOU AND YOUR
WIFE?

Then this 2-bedroom home in the Gorge area may be just the place for you. It's bright and cheerful and you won't have to work your fingers to the bone looking after it. A warm kitchen with eating area, separate living room and dining room. Priced at $54,800. MLS. For more news call:
GORDON TEWS
388-6454 477-2732

SOME GOOD NEWS
SOME BAD NEWS

The bad news? There's only one. The good news? Five bedrooms, 3 bathrooms, 2 fireplaces, large family room and much more. Price at $74,900 and located in sunny Sidney. MLS. For more news call:
GORDON TEWS
388-6454 477-2732

PEOPLE DO IT
EVERY DAY

Commute that is, and why not when Sidney offers real estate prices that reflect suburban living. This is shown in the asking price of $61,500 for this fine five-year-old, four-bdrm., two bathroom, large family kitchen home. Fridge, stove and most drapes included. MLS. For more news call:
GORDON TEWS
388-6454 477-2732

YOU'VE WAITED
FOR SPRING
NOW . . .

Don't wait for summer because this 4 bdrm home won't wait for you. Has to be Colwood's best buy. Large LR-DR with view, 3 baths, convenient pantry off kitchen, large in-law suite, hardwood floors, 8000 sq. ft. corner lot, and only 7 years old. Vendor has purchased, present ALL reasonable offers.

OPEN HOUSE
514 GOLDSTREAM
SAT. 1:00-4:00
DOUG MENZIES 479-6256
BILL THOMAS
743-2342 (collect)
OFFICE 388-6454

GORDON HEAD
SEA VIEW

This 4-way split level offers the best in quality and in construction. 3 bd. 1½ baths, large LR, DR and family room. A home that must be seen on the inside to be appreciated. Asking price by onwers $98,900. Phone 477-9234.

OPEN HOUSE
SAT. SUN. 1-4 P.M.
1490 ELNIDO CRES.
(OFF SHELBOURNE)

1½ years old, 3-brdroom, 1½ baths. w-w carpet, large sundeck, double carport.
BY OWNER — 477-8136

NORTH SAANICH

Very nice home.
Lovely Vowney Road.
3-4 bedrooms — half acre.
Buy or rent to own.
Very reasonable.
656-3675 or 595-4333.

BRAND NEW TWO-BEDROOM, full basement house. 1410 Begbie. Try our offer on low fifties. No down payment. Call 477-5175.

LEVERTON REALTY
385-8012

250 HOUSES FOR SALE

3 BEDS, PLUS SUITE
¼ ACRE
$57,900

—Quiet Millstream Area.
—All renovated—New carpets.
—New cabinets—Rock fireplace
—Large lot—Year Round Stream
—Good financing available.
—Present all offers—MUST BE SOLD.

DOUGPOWELL
386-2911 388-7642
388-6275 Pager 878
Homefinders, Wall & Redekop

FOR SALE BY OWNER
All electric, modern, 1300 sq. ft. 3-bedroom home, on large street to street lot, 8x16 greenhouse, nice garden, attached garage, and lots of off-street oarking, close to UVic, schools, and bus to town, large 9½% mortgage available, full price $57,000. 477-3025.

QUIET COUNTRY SETTING
In city overlooking Swan Lake, older three bedroom plus basement revenue. Needs some imaginative touches and minor work. Lots of living space. Below market price at $49,900. 658-8334 after 4 p.m., no agents.

BRENTWOOD DOUBLE HOME
Main level, 3 bedroom, huge kitchen with eating area, dining room, full fireplace, 1½ baths.
Lower level 2 bedroom, full suite, fireplace, separate entry.
Quality throughout, choice location, flexible financing.
View and make offer, to $78,900. 652-3753.

GORDON HEAD
BY OWNER
Custom home, 1900 sq. ft. finished 3 Bdrm, 3 Bath, Vacuflo, double garage. Excellent location on quiet cul de sac. Close to rec. center. Asking $83,900. 477-1702.

DRIVE BY
1679 Freeman
Spotless 2-bedroom bungalow with fireplace, wall-to-wall carpet, twin size master bedrm., dining room, secluded patio, etc.
Emil Izik — 598-8289
Izik Homes Realty, 383-8522

HOUSE, NEW LISTING — PRIVATE sale, 3 bedrooms, large rumpus room, fireplace, large garden with fruit trees. Open house Saturday and Sunday, 3358 Salsbury Way, Victoria, 2 p.m. to 4 p.m. No agents. $57,500. 382-4016.

OWNER — OPEN SATURDAY 1-5. Nestled among oaks on pleasant cul-de-sac, lovely split level home, 4 or 5 bedrooms in ideal family area. 3558 Elliston Ave .$65,700. 385-2820.

OAK BAY HOME, 3 BEDROOMS, immaculate with dining room. White stucco. D-I garage with space for boat etc. Price $65,000. Phone 386-6552 or 592-3920. F. C. Hully, Real Estate, 620 View.

BY OWNER
Attractive 2-bedroom, University Heights. 477-8067.

253 COUNTRY HOMES AND PROPERTIES

SHAWNIGAN REALTY LTD.
Shawnigan Lake 743-5311 / 383-8311

$64,9500
SHAWNIGAN LAKE
1.44 acres right on the rushing Shawnigan Creek, 2-year-old beautiful 3-bedroom home with full high basement, 2 bathrooms plus one roughed-in. Separate double garage and workshop. Owner transferred to Ottawa. Urgent sale required. MLS 22753.

$49,500
SHAWNIGAN LAKE
3 or 4-bedroom home, 3 years old. 2 fireplaces, 3 bathrooms (one roughed-in). Full basement ready for development. Large lot with high fence. MLS 22503.

$75,900
SHAWNIGAN LAKE
6-Bedroom home with lake view. 2 storeys. Executive home built by contractor for himself. 2 fireplaces, 3 bathrooms, 2400 square feet, Built-in range. Island kitchen. Bay window. Concrete driveway. Many specials. In the Shawnigan Village. MLS 18213.

743-5331 JOHN ETTEMA 743-2607
743-5331 MARIE MALBON 743-5145

NEWSTEAD REALTY LTD.
1637 FORT ST

Horse Home
1.2 Acres only 6 miles from downtown with big fenced paddock, 3 stall barn, veg. and fruit garden plus 4-bedroom home with formal dining, living and big basement. $79,900 to go. MLS.
PHONE TODAY
HARRY GRAY
598-5166 477-9967

1905 Country Home
ON 2 FERTILE ACRES
Dont pass up this rare opportunity to be a proud owner of this old, quaint but solid 4-bedroom, two-storey farmhouse. 2 bathrooms, den, living room, family room, large kitchen. This home is perfect for people who enjoy redecorating. Some out buildings and chicken coup. Property ideal for gardeners or gentlemen farmers. All this set in a peaceful rural setting with pleasant valley views. Hurry on this one! Exclusive. Asking $86,000.
Syl Shumka
388-6424 (RES. 595-1337)
BAYSHORE REALTY LTD.
1006 FORT STREET

5.5 ACRES
COUNTRY HOME
MILL BAY
Situated on flat, rich soil, ideal for either growing or pasturage, this new custom home of 3200 sq. ft., aged 2 years. Included are in-law suite, expensive custom building including thermopane windows, huge fireplaces, etc., etc. The home affords beautiful valley and mountain views. Vendor is moving, home must be sold. Make all reasonable offers to an asking price of $119,000.
BILL THOMAS 743-2242 (collect)
DOUG MENZIES 479-6256
OFFICE 388-6454
REALSPAN PROPERTIES LTD.

OPEN HOUSE
SAT. AND SUN. 1:30-4:30 P.M.
1552 Burnside W.
This hobby farm situated on over 4 ACRES features large riding ring, 6-stall barn, chicken house, goldfish pool and a circular driveway surroundes the 4-bedroom home. Treat yourself and family to country living in the city. Drive out today and bring the kids. All this and more for $110,000. MLS 21957.
SYLVIA ANGEVINE
386-2911 477-2675
Homefinders, Wall and Redekop

Hobby Farm
Open House
Fri. and Sat.
1:30 - 4:30
6601 West Saanich
See ad in column 250 under Island Homes Ltd. Ron Crow.

BRENTWOOD BAY
A good family home with over 1700 square feet of living area. Situated on an attractive street near school, shops, and marina. A well-planned home with a lovely big yard, double garage, and lots more. Priced at $79,900. MLS 21347.
Mrs. E. Farquharson 656-5808
GORDON HULME LTD.
656-1154

253 COUNTRY HOMES AND PROPERTIES

malahat realty ltd.
P.O. Box 40
Mill Bay, B.C.
743-5525

SHAWNIGAN LAKE
1—Home heating costs worrying you? Come and see this delightfully wooded 2-acre lot with enough timber to heat the 1439 sq. ft. ranch style home with its beautiful stone heatilator fireplace. Super insulation, attractive Redwood finish in the 23' x 16' living room and also in dining area. There are three bedrooms, (one ensuite), wall-to-wall carpet, imported Italian tile in entrance hall. bathroom and utility room. All windows and sliding doors thermopane. Custom built cabinets and new fridge, stove, washer and dryer. All this for only $79,900.

MILL BAY
2—Beautiful view over Saanich Inlet from this very well built, full basement home. All electric heat with extra insulation in ceiling and wall plus styrofoam under the aluminum siding. Double glazing and Franklin fireplace in basement ensure comfort diespite any power failure. This is an ideal starter or retirement home and extra bedrooms, bathrooms or kitchen could be completed in basement. Within easy commuting distance of Victoria and yet close to good boating, fishing or recreation areas. A detached lock-up garage plus a tastefully landscaped lot and all this adds up to a great buy at $60,000. Oh yes! The owners will also sell the furniture and carpets, etc., so that for a negotiabled price you could move straight in.

3—Two other excellent seaview homes in Mill Bay — one 2 bedroom and one 3-bedroom — come and see this great selection.

4—Small 2-bedroom home with large workshop area on 1 acre — good well — this property has lots of potential — only $37,500.

5—Lots from approx. half acre to 2½ to 5 acres — good selection.

6 — Log house with many artistic features, Two storey home with two natural stone fireplaces (one Heatilator) 1½ bath, utility room, 3 bedrooms, large living room and also family room. You may have your choice of colours for carpeting, etc. as builder has not yet installed them. On approx. ¾ acre lot. Just north of Mill Bay.

7—Attractive waterfront lot approx. ½ acre, with southerly aspect, quiet seclusion. Nicely treed $40,000.

METCHOSIN
8—Approx. 18 miles from downtown Victoria you could have your dream home — over 2,000 sq. ft. of comfortable living area in that 2-storey, 3 or 4-bedroom, oil fired hot water heated house. The large feature living room has a heatilator fireplace, post and beam construction and is 18'5" x 24'3" with a distant view of the sea and the Victoria coastline. There is also a 15'6" x 12'9" dining room plus a large open kitchen. A 3-car garage with a 30'x20' full height room above, which can be used as a recreation room; plus an attractive flagstone patio and landscaping set in 3.8 acres of trees and paddock all helps to add up to seclusion and relaxation after a busy day in the city. A truly executive style home with its warm brick and cedar siding exterior. Exceptional value at $119,500.
For further details or to view any of the above contact Tom Burdge. 112-743-5525 or 112-743-9398.

Green Acres
HENDERSON REALTY LTD.
385-9741 (anytime)

OPEN HOUSE
SAT. 1:30-4:30
7 LAKERIDGE PL.
If you're looking for a bit of seclusion within the 7 mile circle, this might be the home for you. Unique, spacious 3 year old, 3 bedroom home. 1315 sq. ft. on the main with sunken living room and open beamed ceiling. Nicely finished 38 ft. family room in basement. All this and over 5 ACRES IN A PARK LIKE SETTING. Follow the open house arrows from Munns Rd. right onto Woodridge and then right onto Lakeridge. Priced to sell at only $77,900. MOS. View with Randy Colbert 479-5932 or 385-9741.

A VERY DESIRABLE COUNTRY RESIDENCE
This 3.17 acre property is located in beautiful North Saanich and is ideal for horses and children. The charming home of about 1700 sq. ft. with a southern exposure offers — a beamed kitchen and dining room with Tudo brick fireplace, living room with brick fireplace and opening onto a sundeck overlooking the property, three bedrooms, two bathrooms (master en-suite). There are two stables and a barn. The fenced property offers privacy. You must see this fine property! Bring offered at only $149,000 by: PETER NASH at 598-3321 or 592-3473. res.
JACK MEARS
OAK BAY REALTY LTD.

OPEN HOUSE
SAT. 1:30-4
887 VERDIER
½ ACRE LOT
Older 2-bedrm semi-secluded home near marinas. 14x19 liv. room, 12x14 din. room, 1½ baths. OOM heat. New wiring and plumbing. Asking $59,900.
AL VICKERS
652-1141 652-2257
SEABOARD PROPERTIES LTD.

BUILT-IN RETIREMENT
This new fourplex, just being completed offers you a lovely 1200 sq. ft. 3-bedroom, en suite, view home plus a twin suite and two smaller! On over an acre of high treed property on the seven-mile circle. Potential revenue about $1200 a month or live in and retire on the other units!
A MUST SEE AT $139,000
Dean Elliot, 383-7339
386-7521
Phil Simpson 595-1863
BOORMAN INVESTMENT CO. LTD.
1111 Government St.

SOOKE — BY OWNER
1. New, 3 bedrooms, cathedral entrance, custom ash cabinets. Heatalitor fireplace. Quality wall-to-wall carpets.
OR
2. 4 bedrooms, full basement, 2½ baths, 2 fireplaces, built-in dishwasher, landscaped. Financing available.
642-5655 or 642-3659

ONE ACRE
1100 sq. ft. full basm't bungalow. Lovely views, gently sloping land, and some fruit trees and green house. $69,500.
656-5584 Ron Kowalski 652-5879
BLOCK BROS. REALTY LTD.

BY OWNER: 2.13 ACRES COBBLE Hill. 3 Bedrm mobile home, most furniture included, fenced, chicken house, 2 or 3 box stalls, man-made pond, $51,500. Phone 743-9143 weekdays or after 4 weekends.

OPEN HOUSE SAT. AND SUN. 1:30 - 5 p.m. 2637 CHILCO ROAD. Completely secluded 1½ acres with 208 feet waterfront. $98,000. DON BACON, BYRON PRICE and ASSOC. LTD. 385-2458

FOR SALE, SOOKE, IDEAL FOR older couple or a starter. 2-bedroom home. Heatilator fireplace, automatic oil furnace, wired 220. Lot 128x176. $39,900. 642-5626.

SAANICH PENINSULA PROPERTIES LTD.
For all real estate requirements.
2354 Beacon Ave., Sidney, 656-4000.

SIDNEY-SAANICH PENINSULA
GORDON HULME LTD.
656-1154 244 Beacon Ave.

253 COUNTRY HOMES AND PROPERTIES

Juan de Fuca Realty Ltd.

IT'S
Exceptional value in this new 1,324 sq. ft. ranch style home on quiet cul de sac in Sooke. 3 bedrooms, river rock fireplace, separate dining room, family and utility room off kitchen, 1½ baths. Well planned for family living.
$48,000

EXCITING
12 acres backing onto East Sooke Park with sweeping view across Becher Bay. All cleared with driveway roughed in. Beach access and marina close by.
Well priced at $57,000

IN
A quiet rural setting. New 2-bedroom, full basement home. Super nice kitchen, extra large living room with brick fireplace on over 1-3 acre of arable land.
$49,900

SOOKE
Almost an acre with well maintained 2 bedroom, all electric home. Steps from elementary school and bus stops at the door. A perfect 1st home. $3000 down possible for qualifies purchaser.
Asking $43,900

SPACIOUS SPLIT LEVEL
Featuring: 3 bedrooms, large LR with floor-to-ceiling old brick fireplace. 1½ baths, dream kitchen. Double carport. Sundeck. Shake roof, aluminum siding. Room for further development in basement.
Asking $56,900

For Sooke Properties
Call the Sooke Specialists
Rona Higgs 642-3835
Pat Therrien 642-5138
Juan de Fuca Realty
642-5244

$99,900
If you want space for your growing family and a touch of elegance for entertaining, you must see this home. Sprawling rancher situated on .68 acre. Lovely sunken living rm, with valley views. Two steps to dining area and large kitchen, 5 bedrms. in total and family rm. with floor-to-ceiling fireplace. Also, pool-table sized rec. rm. Located in Central Saanich only 20 minutes from town. MLS. Call now.
Jo-Anne Yellowlees
477-7291 388-6275 (Pgr. 2572)
D. F. H. REAL ESTATE LTD.

NATURAL BEAUTY
Abounds on these secluded view acreages nestled at the end of a quiet country lane between Elk and Prospect Lakes. 7.5 Acres offered at $67,500. 7 Acres priced at $63,000. The vendor is very anxious to sell and will assist financing. MLS. GLENN NICHOLLS 598-7689 or 592-2431 Lansdowne Properties Ltd.

SIDNEY REALTY LTD.
Real Estate — Insurance
Serving the Saanich Peninsula
656-3928

256 WATERFRONT PROPERTIES

WHITTOME'S
1111 BLANSHARD 388-4271

150' Waterfront on .76 Acre plus
A rambling, spacious family home offering fantastic views of islands, Olympics and the Straits. Ideal for the ardent fisherman and boaters. Lovely pebbly beach for kids Great potential and tremendous buy at $115,000. M.L.S.
388-4271 Shirley Wilde 478-2459
388-4271 Ruth Lukaitis 477-5306
J. H. WHITTOME & CO. LTD.

LAKE FRONT FARMS
A rare opportunity to own 20 acres of beautifully treed Lakefront property. 27 miles from downtown Kamloops. Together with a complete log home package. Priced from $49,500 with $5,000 down. Excellent bank financing available. This is the only Lakefront acreage development available in Southern B.C. Very limited offer. Call now for further details.
OCEAN SIDE REALTY CORP.
1406-1055 WEST GEORGIA ST.
VANCOUVER, B.C.
PHONE COLLECT
689-7141 (24 Hrs.)
926-9444 (evenings)

Lorenzen REALTY LTD.
50 Bastion Sq. Bus. 383-4151

Wide Beach Front
Southeast exposure, lovely clean pebble beach, good swimming, good fishing. Saanich Inlet just 25 miles from Victoria. Beautifully treed and good water supply. Just $49,000. Phone GRAY LORENZEN 652-1038 or 383-4151.

LOVELY LOTS at MAPLE BAY
Between Victoria and Nanaimo. Retirement paradise, marina nearby. Treed ½ to 2 acre. View lots, Mun. water, paved roads. FP $22,000 and up, Also two adjoining waterfront lots left. 1.85 and 2.10 acres, 350 feet waterfrontage each, $77,000 and $85,000. Terms available.
Terms available.
NORTH PACIFIC LAND LTD.
Call Vancouver 687-2696

WATERFRONT
Sunny western exposure. Every room in this charming architect designed residence faces the sea. Offering maximum privacy on .65 acres of professionally landscaped gardens, terraced to the beach including large patios and sundecks. 3 bathrooms, master BR with 4-pce. ensuite, 1,700 sq. ft. on each floor. For appointment to view:
656-3924 DAVID WOOD 652-2198
MONTREAL TRUST CO.

OPEN HOUSE
SAT. AND SUN. 1 - 4:30
NEW WATERFRONT HOME
1322 Lands End Rd.
This new home has 3 bedrooms, 3 bathrooms, 2 fireplaces, upstairs laundry, huge rec. room, thermopane windows, 5-year HUDAC warranty plus much more. Situated on approx. ¾-acre with good beach. Asking price $165,000. To view phone builder, 652-1673. 652-4155.

PROSPECT LAKE
Attractive waterfront building lot, over 9,000 sq. ft., easy access to lake with cleared area and some large firs at front PLUS a small liveable cottage close to edge of lake. Price $51,500.
Wilfred Davis, 479-1667 or 658-8884.
J. H. Whittome & Co. Ltd.
Royal Oak Branch

5 ACRES
WATERFRONT
25 miles from Victoria. Magnificent trees. Small 1-bedroom year-round bungalow. $79,000. DAR GARSIDE 384-8001 Royal Trust.

WATERFRONT SOOKE
1200 sq. ft. home on 2 lots with 100' waterfront. Lots subdivided $79,900. Please call:
477-0191 JIM DONNELLY 652-2228
The Royal Trust Company

OPEN HOUSE, SAT. & SUN. 1:30-5 P.M. 2637 CHILCO ROAD. Completely secluded 1½ acres with 208 feet waterfront. $98,000. DON BACON, BYRON PRICE & ASSOCIATES LTD. 385-2458.

THREE BEDROOM HOME ON Langford Lake, $67,000. Drive by 2918 Leigh Rd. 384-8530.

256 WATERFRONT PROPERTIES

85' WATERFRONT
$12,000. Owner is in Calgary, so he can't use this Gabriola site for his summer home, but you can. He says sell it quickly so he priced it to sell immediately. The lot is approx. .87 acre, there is no Hydro right now and you need a well, but this S.W. exposure lot is an excellent holding property.
Pace Properties Ltd.
395-2413 (Office 658-8402
BRIAN HIGGINS

WATERFRONT ACREAGE
Spectacular 450 ft. waterfront 9.6 acre property with 7 room, 4 year old log home comprising living and dining rooms, den, 3 bedrooms, 2½ baths, double garage. Caretaker cottage and guest cottage. $185,000, ML 21762. Call:
592-1768 THE ZIEGLERS 595-5171
384-8075 Pager 503 or 310
Canada Trust

BRENTWOOD BAY WATERFRONT, 75x180. All services. Cleared, 592-4410.

258 CONDOMINIUMS and TOWNHOUSES

THE AFFORDABLE TOWNHOMES
HARBOUR PARK
CORNER OF MONTREAL AND NIAGARA STREETS
$785
COMBINED INCOME
Qualifies for a 3-Bedroom 1100 SQ. FT. TOWN HOME
PAYMENTS AS LOW AS
$260 Per Mo.
(P.I.T. and Maintenance)
QUALIFIES FOR A.H.O.P.
—adjacent to public tennis courts
—and major park
—public school within 2 blocks
—1 short block to waterfront
OPEN HOUSE
11 A.M. TO 6 P.M.
SAT., SUN., MON.
FOR FURTHER INFORMATION
SALES OFFICE 383-8911
BLOCK BROS. 477-1841

DAON

ADMIRALS
Harbor View Townhouses
933 ADMIRALS ROAD,
ESQUIMALT
(Parklands Area)
5-YEAR WARRANTY
OPEN DAILY
1:30-3:30
SAT. & Sun.
1:00-4:00
PRICE RANGE:
Phase 1 — All duplex units, $53,500-$59,500.
Phase 2 — Fantastic UNOBSTRUCTED SEAVIEWS.
—$63,500-$69,000
—2 and 3 bdrms (smallest master 12x16)
—Fireplaces
—2 and 3 sundecks.
—Screened patios
—Carports, lots of extra parking
—Rustic cedar and stucco exteriors
—Completely landscaped, TREES, TREES
—Model Home (by Standard Furniture)
Victoria Realty Ltd.
386-3585

TURNED ON
BY LUXURY, CONVENIENCE AND AFFORDABILITY???
How about a master bedroom 24 feet long, 14 feet wide, with its own fireplace and skylights in the vaulted ceiling? This is but one of the features of unique and luxurious 226 Superior Street in popular James Bay, offered at the low, low price of $54,500. Call now for a personal tour of this exciting property.
DALE VIEWEGER
595-5171 479-9416
Canada Trust

DELUXE CONDOMINIUM
this Royal Woods special is located on the ground floor — a quiet back corner unit of 2 bedrooms, 2 bathrooms and all the extras to make it a real country club atmosphere — let me show you the pool, swirl pool, sauna, showers, exercise room, two lounges, billiard room, tennis court and hobby shop, This has got to be the best buy at this substantially reduced price of $41,500. MLS 22373.
385-7721 Dale Briggs 582-3978
GARDNER REALTY LTD.

1870 McKENZIE
No. 114 now reduced to $29,900 for this 1-bedrm condo. Semi-furnished, sauna, swirl pool, games room. Children allowed. Semi-furnished unit good for university students or staff. Low assessments keep your payments below $400 (including utilities) per month. Call SUE WARKE OWENS, 479-7725, CONNIE WEYLER 592-1961. Castle Properties Ltd.

KENSINGTON MANOR
1 BR. SUITE
ONLY $31,000
Could even be less as this top floor suite just must be sold! Well managed building — only owners live here as rentals disallowed. 3 appliances included and excellent facilities. View anytime we have the key.
JOHN MORRY 592-9770 or JOYCE MILLER 479-9471 or 384-8001 Royal Trust.

FRESH AND BRIGHT
Let me show you this 2 bedroom 2 bathroom condominium. It is a corner suite only 1½ years old and centrally located in the city. The building has every conceivable feature built in for the use of the owners. Fridge, stove and dishwasher, all included in the asking price of $46,900. MLS.
CHES HAYS 384-8001 or 658-5663
CHES HAYS 384-8001 or 658-5663
Royal Trust

BEAUTIFUL SETTING, OVERlooking Strait of Juan de Fuca and Olympics. 2-Bedroom, 1½ bathroom, kitchen, dining room, large living room with balcony, underground parking, rec. room. Must see to believe. 383-8350 or 382-8509.

258 CONDOMINIUMS and TOWNHOUSES

the Permanent
1125 DOUGLAS ST. and
3647 SHELBOURNE ST.

ROCKLAND SQUARE
OPEN SAT 1:30-4:30
949 PEMBERTON RD.
Best townhouse value in Victoria. Vendors have reduced prices below cost. Check and compare these 2-storey executive family townhouses in most convenient area, providing 3 bedrms, 2½ baths, fireplaces. Seven top line appliances, some full bsmt. units plus many superior features. All offers considered on low pricing from $84,000, MLS. Preview by calling HERB McDANNOLD 595-1177; GLEN McDANNOLD 595-6488; OFFICE 382-9191.

OPEN HOUSE
SAT. 1:30-4:00
No. 23—3060 HARRIET
Gorge townhouse, $55,900, Terrific 3 bedrooms, 1½ baths. Fireplace, family kitchen, bsmt., cedar lined storage, laundry in suite, patio. Room for a garden. ANN ALPHONSE 382-9191, 382-3625.

BEACON HILL $31,900
Walk to town and park. 1-Bedroom suite with city view. Pool and sauna. ML. ANN ALPHONSE 382-9191, 382-3625.

"THE SAVOY"
Best value in this quality concrete and steel reinforced building. Southern exposure, 1342 sq. ft., 2 bedrooms, 1½ baths, 2 balconies. 3 appliances, undercover parking. MLS. Only $59,500. Call us for details! GLEN McDANNOLD 595-6488; HERB McDANNOLD 595-1177; OFFICE 382-9191.

CANADA PERMANENT TRUST COMPANY

Bayshore realty ltd.
388-6424 1006 fort st.

Open House
Sun. 1:30-4:30
No. 105-3160 Irma
$33,500 — Spacious quality built 1-bedroom Condo in small well-managed building particularly suited to a mature couple or individual. Features large living room with brick raised hearth fireplace and walk-out to oversized garden balcony. Ample master bedroom, in-suite laundry room. good parking, 4 appliances included. Must be sold! MLS 21296.
JOHN M. HUNTER
388-6424 (Res. 592-6073)

Selkirk Waters
$43,900
Choice 2-bedroom plus den suite in quiet 2-year-old well controlled brick building. Bright corner unit features spacious living and dining rooms, "U" shaped kitchens, insuite laundry room, 2 large balconies, loads of cupboard space thruout, 5 quality appliances, rec. room, workshop, saunas, swirlpool. Must be seen!
JOHN M. HUNTER
388-6424 (RES. 592-6073)

A. E. LePAGE
WESTERN LTD · REALTOR
1391 HILLSIDE AVE.
386-6331

12TH FLOOR VIEW OF VICTORIA
Walking distance to Victoria's finest park and downtown Victoria. One bedroom with balcony, sauna, swirlpool, swimming pool, workshop. Call now to view.
386-6331 DON BECKNER 386-0588

MUST BE SOLD $43,500
Like new — 2-bedroom 1100 sq. ft. suite priced well below comparables in the same complex. Large mortgage available. MLS 22282.
386-6331 DOUG ROSS 477-0975

$38,500
Very pretty 2-bedroom suite in High Esquimalt. All appliances, drapes included at this very reasonable price. Clear title for your own financing. New MLS 23426. To view call:
386-6331 LINDA PAGE 384-3002

BROWN BROS. on BLANSHARD
"People Helping People"

OPEN HOUSE
Spencer Castle
602 - 2910 Cook St.
Fri., Mar. 26th
1:30 to 4:30
View this spacious fully equipped top floor, 2 bdrm. condominium. Ocean and mountain views, covered parking, Use of all amenities, i.e. Pool, Sauna and Guest Rooms. Asking $85,000. MLS. 22150.
DOUG LAWSON
595-2486 or 385-8771 (anytime)

Top O' The World
OPEN HOUSE
2930 COOK ST.
Fri., Sat., Sun., 1-5
Unique on the Island — beautiful 1500 sq. ft. ground floor suite with spacious patios to East and South set in superb gardens. Suites boast every luxury and price includes full choice of decor plus breakfast area designed to YOUR specifications. Indoor pool, sauna, billiard, reception and guest rooms for your enjoyment, $100,000. Smaller suites also available — all have 2 bedrooms. Your hostesses:
479-1667 Eleanor Sanderson 384-9610
388-4271 Ruth LaCroix 386-1806
J. H. Whittome & Co. Ltd.
Royal Oak Branch

OPEN HOUSES
1. 848 ESQUIMALT
SATURDAY, 11:00-2:00 p.m.
ONE BEDROOM. Immaculate unit. Easterly located, 3rd floor, quiet living - pleasant view, appliances, drapes included, sauna shop, rec. room. Asking $31,900. MLS
2. 1146 VIEW STREET
SATURDAY 3:00-5:00 p.m.
TWO BEDROOM. Bright southerly position, spacious suite (1,290 sq. ft.), including wrap-round deck. Delightful homey atmosphere throughout the generously planned living-dining and bedrooms. A condo with a difference. Asking $44,500. MLS. BE SURE TO VIEW:
386-2111 D. BECKNER 477-4994
MONTREAL TRUST

READ THIS
1. 2-bedroom apt. $36,900. Good handy location, close to town.
2. 2-bedroom apt. $42,00. Over 1200 sq. ft. finished.
3. 3-bedroom townhouse — Burnside area. Only $31,500.
595-5171 DOUG POSKITT 477-0645
Canada Trust

BEACH DRIVE CO-OP
Luxury Co-op apartment located in one of Oak Bay's most desirable areas. This lovely 2-bedroom suite has fantastic sea and mountain views and is available for immediate possession. Call anytime. MARK MacKENZIE 388-5464, pager 448; AL MATTEO 658-5057 or 384-8001. Royal Trust.

ROYAL WOODS
$45,900
Near new 2-bedroom unit, 2 baths, all appliances in kitchen included. Spacious living room and dining area. Swimming pool in building, pool room, hobby area, rec room. Call PETER TER VEER 384-8001 or Res. 479-1588. Royal Trust.

TOWNHOUSE BY OWNER
2 bedrooms, separate dining area, large kitchen, wall-to-wall carpet, tastefully decorated. Good location. Realistically priced at $44,000. 479-1402.

SIDNEY—$41,000
Better than new, 3-bedroom townhouse, 1½ baths, storage shed, large fenced garden. 656-2206.

258 CONDOMINIUMS and TOWNHOUSES

KNOWLES REALTY LTD.

QUALITY
is in . . .
design, workmanship, location
QUALITY
is in . . .
"THE HILLSHIRE"
Only 11 Left
1525 Hillside Ave. We offer different floor plans to choose from, colored appliances. Games room, hobby room, laundry facilities on TWO floors - OPEN Mon. to Sat., 10:00 - 5:00.
SUNDAYS from 1:00 - 5:00.
384-8101

Got a Taste for the "BLUES"?
Then the "BLUE WATERS" in Sidney is for YOU! Unobstructed waterviews from this 2-bedroom, Top Floor condominium unit, with southerly exposure is sure to please. W-W in Living Room and Dining Room. Stove, Fridge, Covered Parking is included in the price of $43,400.
Bill Knowles
384-8101 656-3779

AFFORDABLE?
ONLY $32,000
—Check the Space — Three Bedrooms
—Check the Convenience — 3 Blks. to Esquimalt Sports Centre.
—Check Arrangements — Top Floor, corner suite.
—Check this offer
Ken Porter
384-8101 656-3779

COUNTRY CONTENTMENT
12 Mins. from Town
1918 SANDOVER
(Off-East Saanich Rd. and Barrett Drive)
Personal viewing is the only way that you will be able to appreciate this beautiful 3-P.R. family home with 3-pce. en suite, living room with F-to-C old brick F.P., bay window overlooking mountain and valley view from a high treed location. Large kitchen finished in knotty pine. Rec. room with sliding glass doors to patio, laundry room and workshop on lower level. Foyer entrance, double carport, shake roof plus many other extra features are included in this extremely beautiful home located on over ½-acre (completely landscaped.) Low taxes and only 12 minutes from town. Below replacement cost at $76,900.
To view call M. Ruddy, 656-4089
ML No. 21456
Park Pacific Investments
383-4124

GORDON HEAD
TOWNHOUSE — ONLY $48,000
3 BEDROOMS 1½ BATHROOMS
Far back from noise and traffic, yet close to UVIC and the K-MART, this home has been priced to sell. The high-fenced patio and garden have trees for the shade, yet lots of sunshine from South and West. Fireplace for your winter warmth. G. E. Bus Ryan, 382-8135 anytime.
RYAN PROPERTIES LTD.

SSC
SWINERTON STEWART CLARK
OPEN HOUSE
SAT. 2-4
303-1466 DALLAS
Waterfront, one-bedroom condominium suite on top floor. Only $37,900 panoramic sea views. Desirable location. Please call:
592-4530 JIM MURDOCH 385-2481

OPPORTUNITY
SPENCER CASTLE
Due to owner leaving Canada $5,000 reduction on their luxury 2 bedroom, 2 bathroom condominium. Floor level suite with spacious private patio, private side entrance. All appalnces including washer and dryer. Luxurious carpeting and quality draperies. Heated indoor swimming pool, sauna, recreation facilities plus guest accommodation. Price $71,900. To view phone
C. H. HOLLAND REAL ESTATE
620 VIEW 592-9784 or 386-1616

ROYAL WOODS
PENTHOUSE
BY OWNER
Unique one bedroom condominium with vaulted living room ceiling, wood beam and loft. Southern exposure, 3 appliances, indoor pool, sauna, tennis, exercise room. Clear title and low asking price of $42,900. Phone Mr. and Mrs. Andrews at 479-5882, or 477-9551.

WHY NOT WALK?
Just a short walk to town, and the ocean. Neat, clean and easy to care for 1-bedrm. condominium in James Bay. Big planters and plants on balcony stay. Priced to sell at $29,900.
385-7721 Kent MacLeod 595-4273
GARDNER REALTY LTD.

3-BR TOWNHOUSE
CONDO $44,900
This home has 1½ baths, laundry room, big LR and DR with sliding doors. BRs are large and all appliances incl. To view call SHANE BEFURT 385-3664 or 386-6164.
CASTLE PROPERTIES

954 QUEEN'S AVE.
3-bedroom townhouses
A.H.O.P.
Sale priced from $44,900
Buy Direct from Builders
OPEN DAILY 2-5 P.M.
477-8251 or 598-5314

ROYAL WOODS, 1 BR. CONDO, ALL AMENITIES, UNDER $40,000, BY OWNER. 479-9894. No agents.

FOR SALE: LARGE DELUXE 2-bedroom condominium, two full bathrooms, in choice area, close to all amenities, excellent financing. Assume existing large NHA mortgage, P.I.T. $375. Price $39,500. To view call 479-1364.

258 CONDOMINIUMS and TOWNHOUSES

WATERFRONT
SOUTH OAK BAY
An incomparable waterfront view, a short step to the beach from this 1 (could be 2 bedroom) condominium. "L" shaped living and dining room, fireplace. Large bedroom, ensuite. Two small rooms with window and cabinets lead off bedroom, previously 2nd bedroom. Fully equipped galley kitchen overlooking ocean. 4 pec. bathroom. An impeccable home in an ideal location. Offered at $75,500.

CLARENCE HOUSE
SUPERB VIEWS
The luxury of Clarence House, the ideal situation in James Bay, combine to make this 2 bedroom condominium a must in your investment future. Large living room and dining area, a fully equipped luxury kitchen, laundry room, and two spacious bedrooms — all with magnificent views. 2 full bathrooms. Indoor swimming pool, sauna, and all the storage you need. Minutes from downtown shopping. $72,500.

SPENCER CASTLE
PANORAMIC VIEWS
A luxury condominium of over 1400 sq. ft. with superb views of the sea and city. With every possible modern convenience including a guest suite, swimming pool, sauna, whirlpool, fully equipped kitchen, built-in and concealed laundry facilities, stereo, and a large mirrored foyer, plus many other valuable extras. This home is without doubt one of the best investments in prestige condominiums today. Offered at $79,000.
Ted Walford Office Shelagh Hall
598-1420 477-1841 592-2723
Block Bros. Realty Ltd.

LUXURIOUS LIVING AT
PARKVIEW PLACE
928 Southgate St.
ACROSS FROM
Beacon Hill Park
"From the kitchen window to the wood burning fireplace, Parkview Place offers an extra high standard of quality and design for the more discriminating home buyer."
Open for viewing
10:30 A.M. TO 4:30 P.M.
OR CALL
386-6762
LANDMARK PROPERTIES LTD.

SPENCER CASTLE
Danzo and Franco Holdings Limited
Cordially Invites You to View
The Third and Final Phase of
SPENCER CASTLE
2930 Cook Street
Weekdays 1-5 p.m. 384-4013 or Weekends, By Appointment
386-3816

JACK MEARS
OAK BAY REALTY LTD.
"The Professional People"
2194 OAK BAY 598-3321

SOMETHING SPECIAL
1019 McCLURE
OPEN DAILY
2:00 to 4:00
—Special 2-bedroom corner suites.
—Only 4 per floor (includes large one-bedroom suite)
—Each suite individually color co-ordinated.
—Dishwasher, varburator, range, fridge included.
—1½ baths.
—Ensuite, laundry plumbing.
—Quiet tree lined street.
—Handy walking to downtown and parks.
—Fireploces.
PRICES FROM $43,000

SPENCER CASTLE
OVERLOOKING THE WORLD
Luxury plus from start to finish. For information on the asking price of $98,000. Please contact:
Bill MOHR at 598-3321 or 598-6716

Green Acres
HENDERSON REALTY LTD.
385-9741 (anytime)

WALK IN THE PARK
Located on Fairfield side, spotless 3rd floor one-bedroom suite at only $28,900. With a reasonable down payment and easy monthly payments you can own, live in and enjoy this comfortable suite.
STAN TRONT 477-2829
CHARLES ARNOLD 592-6454

RIM ROBERTS INVESTMENTS & MANAGEMENT LTD.
702-1175 DOUGLAS 388-6691

FERNHILL PLACE
VALUE
Discover value at 614 Fernhill Place. Privacy, security, investment value await you. Suite 206 has 1449 sq. ft. Two bedrooms plus sewing room. $44,900. OPEN DAILY
JOE MANTON 382-5211

SIDNEY TOWNHOUSE BY owner, $38,500. Definitely worth investigating. 3 bedrooms, 1½ bathrooms, 1190 sq. ft. of bright and cheerful living space. Separate storage shed. Fenced front yard. Phone after 5:00 p.m. 656-2586.

PRIVATE — $1500 DOWN
Payments $375 per month, one year old, 1200 sq. ft., two large bedrocms, two full bathrooms, 385-2956.

258 CONDOMINIUMS and TOWNHOUSES

DIAMOND DEVELOPMENTS LTD.

Who Threw The Overalls In Mrs. O'Leary's Chowder?
The same dummy who's selling these beautiful 2 bedroom condominiums in
WEMBLEY MANOR
1665 Oak Bay Ave.
Only 3 suites left priced at $46,000 and $48,000. All trades considered. View by appointment only.
AND
BAUBLES, BANGLES AND BEADS
That is about all that is missing from the quality one and two bedroom suites at
1170 ROCKLAND
(corner of Linden)
Some with sea, mountain and city views. Some fireplaces. Priced from:
$39,000 to $61,000
Open Daily 10 to 5
(Sundays 1 to 5)
For Further Information Please Contact:
JIM WEST
386-1255 or 595-4094 (res.)

DANE DEVELOPMENTS
THE SEVILLE
PRICES SLASHED
ONCE $44,900 — $48,500
NOW $35,900-$40,900
ALL 2 BEDROOMS
ALL CORNER SUITES
EACH WITH
4 APPLIANCES
OPEN DAILY
1-4 P.M.
1021 COLLINSON
or PHONE 384-5043

OPEN TOWNHOUSE
No. 10 — 3060 HARRIET ROAD
SATURDAY AND SUNDAY
2:00 — 4:30 P.M.
$55,900
Spacious 3-bedroom townhouse, patio off 10'x14' kitchen, living room with floor to ceiling fireplace, dining room in-line, large 4-pce. bathroom with adjoining sauna, 2-pce. en-suite, Double drive-in garage, family or storage room, your own fenced garden. Low $20.00 a month assessment. Good financing available, quiet small adult oriented complex, all 5 appliances plus drapes. A real bargain. These are excellent units, we know, we also live there. Just call Roma or John Molyard for prior viewing. See you there.
ROMA and JOHN MOLYARD
477-0191 384-4827
The Royal Trust Company

OPEN HOUSE
TODAY'S BEST HOUSING BUY!
WED., MAR. 23, and Sat., Mar. 26
2-4 p.m.
137 BUSHBY NEAR DALLAS RD. A lovely spacious 2-bedroom condominium suite in "THE LADY ALEXANDRA" complete with all appliances, luxury carpet, BUS AT DOOR, around the corner to the seafront, come and see the value offered. From $41,900 or call A. J. GREENE, 385-0795, MILDRED STAPELLS, 477-4860.
PEMBERTON, HOLMES LTD.
1000 Government St., 384-8124

OPEN HOUSE
2 - 4 P.M.
THURS. - SAT.
No. 404 - 2100 GRANITE
Condominium Prime Oak Bay Location. Low Price. Large one-bedroom. Close to all amenities. Views from sundeck. Heating included in maintenance.
RUTH or BEN BENNETT
595-5131 592-6257
CANADA TRUST
2252 OAK BAY AVE.

ROYAL WOODS
1005 - 1009
McKENZIE AVE.
Come and see this full selection of suites and make an offer on one of your choice. Studio to Penhouse with all amenities.
For special appointment call:
LAURIE COMO
388-6454 479-1179
REALSPAN PROPERTIES LTD.

Luxury Townhouse
Attractive development in a quiet location. Large livink and dining area features brick fireplace, balcony with view, bright kitchen and half bath complete the main floor. Two large bedrms., (master 11x17), office or nursery and large bathrm. up. Tastefully panelled and carpeted family room in bsmnt. with sliding glass doors to large private patio, also laundry and storage room down. 1650 sq. ft. $58,500.
MOODY AND MASON REALTY
386-7771 PETER MASON 477-9318

University Park Terrace
Deluxe 2-bedroom, all appliances including built-in washer-dryer, covered parking, sauna, swirl, rec. room, over 1,100 sq. ft., close to UVic, Recquet Club and shopping centre. Low down payment of qualified purchaser. Price $47,900. Phone 5992-4668.

LOOK! LOOK!
Top quality constructed 3-bedroom, 2-bathroom University area townhouse featuring den with fireplace and private backyard. Priced below comparative levels at only $51,900, including 5 appliances. Vacant, don't miss it. BRIAN RIPLEY 592-2431 or 598-5643. Lansdowne Properties.

ORCHARD HOUSE
647 MICHIGAN
JAMES BAY
Financed to 90%. 1-B.R. from $28,000. 2-B.R. (corner), $46,000. Studios from $26,100. Very few left. Shown by appointment. Please phone manager, 382-4650.

GOOD DEAL
By owner, 4 bedroom, 1½ baths, basement, small enclosed garden, Jubilee area. Appraised $51,500, leaving country, $49,000, 10% transferable mortgage. 595-5273.

UPPER LEVEL TWO-BEDROOM condominium, Burnside and Tillicum area. Only 11 years old at $26,600 including stove, drapes, fridge, dryer and washer. Contact 479-3063 evenings, 382-4343.

$28,900, OWNER WILL DISCOUNT for fast sale. 1 bedroom condominium, concrete building, fridge, stove, carpets, drapes, as new, $2,400 down. Call owner, 592-6636.

BY OWNER
2 bedroom, 1½ baths, deluxe condominium, large living room with fireplace, extra large kitchen, appliances included, $45,500. 385-1630.

SMALL LUXURY CONDOMINIUM in Rockland area, priced to sell. Please call 383-5544, during the day.

$25,600. 2-BEDROOM CONdominium, appliances, 383-2096 after 5, not Sundays.

263 GARAGES FOR SALE, RENT, WANTED

WANTED TO RENT, GARAGE, work area and storage space. 478-7770.

265 HOUSES WANTED TO BUY

Castle Properties Ltd.

If your property is for sale and suits any of the following parties, please call.

RETIRED NAVY MAN
Wants one acre or more with nice home. Colwood, Metchosin or vicinity, up to $75,000. BEN GREIG 598-3105 or 386-6164.

SINGLE LADY
Requires a sturdy 2 or 3 bdrm home with or without a bsmt. preferably on a quiet street close in. Will pay up to $50,000 CASH. Call Chris Greig 386-6164 or 4785953

CHARACTER HOME
Wanted by young investor in any good area up to $55,000. Prefers large lot and basement. Call LYLE MARRINGTON 388-6275. Pg. 2553.

WORKING INVESTORS
Require nice small rental in good residential area up to $47,000. BEN GREIG 598-3105 or 386-6164.

SAXE POINT
I have two separate couples who want Saxe Point but will consider other good residential areas close to town. Must have 2 large B.R.s, dining rm., large lot, must be an immaculate home, up to $75,000. One must have easy-care lot, 2 B.R.s, basement, D.R. or big eating area in kitchen, up to $57,000. If your home fits either one of these descriptions please phone RICK O'KANE at CASTLE PROPERTIES, 386-6164 or 388-6275 — pager no. 625 anytime.
ANOTHER SERVICE OF CASTLE PROPERTIES

WE WILL BUY FOR CASH
If your home is suitable for rental and will show a return call the sales supervisor for a quick decision.
386-2911 or 386-2912
Wall and Redekop Realty

OAK BAY - FAIRFIELD
I have purchasers requiring specific homes ranging from 60-110,000. If you are contemplating selling please call for a no obligation opinion of value. Lansdowne Properties 592-2431 or JOY HAMILTON 592-4968.

FAIRFIELD OR VICTORIA, 2 OR 3 bedroom home, as down payment have 76 Frontier Motor home only 1,000 miles. 385-8481.

WANTED: HOUSE TO BE moved under 20 years, 3 bedrooms, in-law suite, 595-6217.

268 LISTINGS WANTED

LISTING NEEDED
Not matter what the price range,
Right now is the best time
To find a buyer for your home!
The sooner you call me, the Sooner I'll put a "sold" sign on your home.
388-7742 CALL NOW 385-9765
TED PINFOLD
CHARMAN PACIFIC REALTY

INDEPENDENT LISTING SERVICE
Sell your house for as low as $99.00.
VELOX INVESTMENTS LTD.
388-4942 — 595-4482

URGENTLY NEEDED: HOMES under $50,000. If you have been considering selling, please call Izik Homes Realty, 383-8522.

270 EXCHANGE REAL ESTATE

EQUITY EXCHANGING
Today's market presents special problems — both for a vendor and a purchaser. But — have you considered talking to a realtor — who has clients with perhaps a property you might want? Is your equity tied up in a house, acreage or revenue property? If you are ready — but not able — to move on to something else — please feel free to discuss it with
KNUD SCHWER
477-0191 478-8203
The Royal Trust Company

34 ACRES
level, mostly treed of good timber, plentiful water, 2 cabins, clear title. Parksville area. Will accept equity in Victoria area as down payment. BOB CARTER or KEN WALTERS 385-2481 (24 hrs.) Swinerton Stewart Clark Ltd.

TRADE!
Have a one or a two-bedroom condominium, What have you got to exchange? Phone
388-4455 Marguerite Hobbs 477-4043
CENTURY 21 J. D. BOSDET LTD.

WANTED REAL ESTATE PREFerably revenue or land. Have displacement cruiser 28'x11" in mint condition with own boat house valued approx. $65,000, trailer 12'x62' about $19,000 plus cash. Call Smith Dobson Estates Ltd. 384-1424.

WILL TRADE EQUITY IN 1975 12x68 mobile home. Now set up in modern park, for a building lot. Will consider other trade. 642-4150.

271 LOTS FOR SALE

OAK BAY
SPECTACULAR SEAVIEW
LAST LOT LEFT ON DENISON ROAD. BUILD YOUR DREAM HOME on this exciting lot and enjoy the beautiful sea and mountain view. Make your offer on asking price of $66,000.00. Brian Lawless 382-7276 or 598-8323, Jim Webber 382-7276 or 658-5977. Exclusive with Town and Country Realty Ltd.

FREE INTERIM FINANCING
9 Gordon Head lots. High view location, all services. 3 months interest free financing to approximately $30,000. Lot cost: $31,500-$32,500. Call:
384-1566 DENNIS DALE 595-5171
RICK KALLSTROM
386-0751 595-5171
Canada Trust

10 ACRES
CENTRAL SAANICH
Beautiful high wooded property offering views and seclusion at a very reasonable price and terms. You can afford it so call me instead of looking at tiny lots. JAY HINTON 652-1364 or 592-2431, LANSDOWNE PROPERTIES.

850 DOMINION
ESQUIMALT
Burnt house on duplex zoned lot. Priced for immediate sale. $32,500. Exclusive with
478-5561 Norma Saunders 478-9182
478-5561 Bill Lewis 478-5818
BLOCK BROS. REALTY LTD.

NEAR UNIVERSITY LOTS
Vendor has reduced price to sell at a firm $30,500. Hurry on these choice lots. Some have sea glimpses and trees. Terms available. To view sites call:
386-6796 ARNOLD MARR 477-6233
WESTMONT REALTY LTD.
920 Hillside 386-6786

SEA VIEW LOT
Beautiful half acre character lot on 10 Mile Point, overlooks Haro Straits. Must be seen to be appreciated. Ready for immediate construction. First $66,000 secures. 477-3397.

LOTS
Building lots now available in 2 locations close to UVIC, schools, transportation and shopping. Call Mrs. Pat Saulnier, Kasapi Const. Co., 538 Duppiln Rd. 386-6191 or 384-2197.

5 ACRE PARCELS
IN SAANICH. GREAT POTENTIAL READY TO BUILD ON!!
Please phone 479-2150
or 479-9486
COASTLAND ESTATES

VIEW LOT — .67 AC. — 120' frontage. Munic. water. Fruit trees. Excellent garden soil. Ideal for that new country home. $38,000. ADELINE or WALLY.
477-8562 386-2911 477-7766
Homefinders, Wall & Redekop

MAPLE BAY: TWO HALF-ACRE lots, good view, ready to build, price $20,000. Phone 388-6959 after 4 p.m.

271 LOTS FOR SALE

DEAN PARK

VICTORIA'S most beautiful new residential development is ready for your inspection.

SET on a picturesque mountainside, adjoining John Dean Park, and overlooking Gulf waters, these lovely view lots have full underground sewers and services.

THIS superb development by Park Pacific is comparable with Vancouver's most famous Land Development — British Properties.

ALL lots are one third of an acre, priced from $32,500.

ENTER off East Saanich Road between McTavish and Dean Park Rds.

Salesman on duty every day 11 a.m. to 6:30 p.m.
FOR further information, and special appointments to view, call—

SALES OFFICE
656-7041
OR
Murray Lawson
479-8813
Park Pacific Investments 383-4124

Park Pacific

OPEN TO VIEW
SUNDAY 12-3 P.M.

10 ACRES

$71,500 - $11,500
Down
FALCON RIDGE
Country Estates
This weeks feature
Lot No. 8 10.6 acres

As with last weeks feature, the views are the highlight of the BEAUTIFULLY TREED LOT conveniently located WITHIN 20 MINUTES OF DOWNTOWN VICTORIA on the Southern slope of Mt. Newton in Central Saanich. For further details please call
RICK HAWKES
DOUGLAS HAWKES LTD.
384-7128 477-9689 res.

Lorenzen
REALTY LTD.
50 Bastion Sq. Bus. 383-4151

Ardmore .75 Ac.

There's 119 ft. of road frontage and an excellent water supply on this beautiful wooded property only five minutes walk to the golf course and ten to a nice warm beach for swimming. Gazetted road on back line adds to value. $37,500. To inspect call GRAY LORENZEN 652-1038 or 383-4151.

BUILDERS

All new subdivision cul-de-sac
GLANFORD AVE.
6 lots irregular shapes and sizes from 6,000 sq. ft. to 7,000 sq. ft. underground services $25,000 to $29,000.
Private sales by builders, realtors present offer at 479-8301 or 388-6275 pager 956.

5,700 SQ. FT.
WITH VIEW
$26,800
1324 IVY STREET
383-4444

BRENTWOOD BUILDING LOTS

Last 3 lots in beautifully developed subdivision. Fully underground service in cul-de-sac, near shops and schools, by owner. Reduced to $27,900. Vendor will finance. Call 595-6319.

SOUTH OAK BAY
BUILDING LOTS
For information please contact:
BILL MOHR at 598-3321 or 598-6716.
JACK MEARS
OAK BAY REALTY LTD.

271 LOTS FOR SALE

$29,900 LOT

Close to UVic, schools and transportation. Bring us your house plans or we will show you ours. Custom building has been our business for 23 yrs. Work guaranteed and we will finance. To view our lots please call Mrs. Pat Saulnier, Kasapi Const. Co. at 386-6191 or 384-2197 or come to our office at 538 Dupplin Rd.

Residential Lots

3 Lots in Gordon Head, full services and ready to build. Sizes 7100, 9800, and 10,000 sq. ft. Price $29,500.
A. J. "SANDY" CRAWFORD
477-7291 (Bus.) 477-1561 (Res.)
D.F.H. REAL ESTATE LTD.

WATERFRONT VENDOR WILL CARRY

2nd mortgage at an attractive rate. 72 ft. of waterfront plus spectaular ocean view and Mt. Baker. $49,900 or try your offer.
386-3231 Bob Hahn 595-1642
BLOCK BROS. REALTY LTD.

6 LARGE LOTS

SOME WITH SEA VIEW IN PRIME GORDON HEAD AREA. TURN RIGHT OFF KENMORE AT THORNHILL. PRICED FROM $30,000-$36,000. FOR FURTHER INFORMATION PHONE 386-2261, 9:00 a.m. to 5:00 p.m.

WATER VIEW LOT $45,900

Nearly a full acre with a beautiful view of Saanich Inlet. Just off Glenelg Road at Glynwood Estates. Close to Ardmore Golf Course.
386-3231 J.A. PITT 477-4935
BLOCK BROS. REALTY LTD.

SOOKE

Attractive 15-lot subdivision close to Whiffen Spit. Lots now available at $18,500! Financing available at 8%.
386-7771 PETER MASON 477-9318
MOODY AND MASON REALTY

ROCKLAND

NEW LISTING. ATTRACTIVE VIEW BUILDING LOT. HIGH LOCATION. CLOSE IN. PRICE $33,000. CALL TED SMYTH, 477-5617. IZIK HOMES REALTY, 383-8522.

33,000 Sq. Ft. Lot

In Glen Lake subdivision. Future subdivision possible into 3 lots in 5-7 years. Only $24,900. MLS.
388-4455 Frank Wills
CENTURY 21 J. D. BOSDET LTD.

YOUR CHOICE

of 4 lots — ocean view — half-acre to 1 full acre. $32,000. Terms $5,000 down — bal. $275 per mo. incl. int. of 10% at fabulous private Willis Pt. Estates. A. Klenman, 592-9771. T & C Realty, 382-7276.

½-ACRE LOT

Deep Cove area, treed with approved wells, close to marina. Price $27,000 and $28,500. For sale by owner Phone Mike 656-4066, or Vic 656-4003.

SOOKE

Lots for sale, $15,500 and up. Builder terms available.
MIAMI HOLDINGS LTD.
642-4148

WANTED

Motorhome in trade for cleared lot in North aSanich, near sea with approved plans, water supply and disposal field, asking $34,500. No agents please. 656-4745.

BARKSDALE DR.

Lot No. 20, prime Gordon Head location. Generous road frontage. $34,900. Terms to suit. Leo Van Dyk, Victoria Realty Ltd. 386-3585.

DUPLEX LOT 40' X 119'. 900 block Wolaston Street, Esquimalt Municipality — Good View Lot. $33,000. MLS No. 22498.
GARDNER REALTY LTD. 385-7721

FOR SALE BY OWNER: ½ ACRE in highlands district, natural landscape, seclusion with sea glimpses, ideal for that dream home. $32,900 or offers. Call after 5, 652-3465.

ONE ACRE LOT MILL BAY area. All services, sloping high ground. Price $23,700. Phone 743-9165.

TREED PROPERTY ON QUIET cul-de-sac in the Mill Bay-Shtwnigan area. Perc tested and on water. $16,000. 478-0064.

FOUR LARGE TREED LOTS, fully serviced, sell individually or package deal on builder terms, call 384-5016 or 382-4322 anytime.

BROUSSON DR. NEAR SCHOOL, underground services, sunny location, quiet, street. 477-9187.

PRIME .54-ACRE ARDMORE. Must be sold! No reasonable offer refused! 658-8131.

13,000 SQ. FT. LOT, IN SOUTH Oak Bay, mature trees quiet location, $51,000. 658-1112, 598-4371.

FOR SALE CHOICE BUILDING lots, ready to build on. Phone 479-2045.

50X120 TREED LOT, COMPLETEly serviced, corner Orillia and Obed. 382-1271 mornings only, $30,000.

½ ACRE LOT, CENTRAL SAANich, serviced, some trees, distant seaviews. $39,000, 479-5024 or 479-4508.

271 LOTS FOR SALE

LARGE BUILDING LOTS, NOW available, in Phelps subdivision. 478-2378.

VIEW LOTS ON TRIANGLE Mountain. For information 658-5713.

273 PROPERTY FOR SALE

SHAWNIGAN LAKE COBBLE HILL

1. Treed 50'x100' lot in a secluded Village location with 12'x15' log cabin. About 1000' from the Government wharf. $11,900.
2. Superb building lot in Cobble Hill. About 2-3 of an acre. Level and treed. $15,900. MLS 21619.
3. 1 acre lot on Shawnigan Lake. For recreation only $16,900.
4. 2½ acre lot in area of new homes. Controlled building. No cattle allowed. $23,900.

743-5311 JOHN ETTEMA 743-2607
743-5311 MARIE MALBON 743-5145
SHAWNIGAN REALTY LTD.

90' PLUS SOOKE RIVER FRONTage. Access by water. Over half an acre on excellent swimming "pothole." "A" frame type building, 12'x16'. $25,000 with $15,000 down balance on 1st mortgage by vendor at 10½%, $125 per month, five year term. 382-9090, 5 p.m. to 7 p.m.

LADYSMITH FOR SALE OR lease, 8,478 sq. ft. cement block building. Good condition. High St. across from the liquor store. Sale price $135,000. Lease rate $1.75 per sq. ft. Florida Net. Information 112-291-6681.

THIS COULD BE WHAT YOU'RE looking for. In Mill Bay, 2 acres of beautiful grass land, complete with fully serviced 1000 sq. ft. barn. If you are interested please call 112-743-9634 after 6 p.m.

CANADIAN COUNTRY PROPERties. Our 62nd Year. Free Catalogue. Tax Sale Service, Suite 404-VC, 85 Bloor Street East, Toronto, Ontario M4W 1B5.

APPROX. ⅓ ACRE LOT, ALvarado Terrace, $41,500. Chapman, 3819-11 St. S.W., Calgary T2T 3M5, 403-243-3570.

16 ACRES AT $6000 PER ACRE. Adjacent to Old Island Highway. 17 miles from Victoria. 479-9539 after 6.

SERVICED LOT ON GORDON Head, close to all schools, $31,500. 479-6655.

¼ ACRE BUILDING LOT, SHAWnigan Lake, $15,000. 384-5571.

1.2 ACRES SUBDIVIDABLE IN Colwood. 478-3286.

OFFERS — 2 ACRES EAST Sooke Road. Ed — 642-5053.

274 PROPERTY WANTED

WANTED RESIDENTIAL DEVELOPMENT ACREAGE

(2 ACRES OR MORE)
IN THE GREATER VICTORIA AREA. TO HAVE YOUR LAND CONSIDERED FOR PURCHASE SEND LEGAL MAP, ASKING PRICE, ETC. TO ENGINEERED HOMES LTD. C-O 120 — 645 FORT ST. VICTORIA, B.C.

LAND
LOTS
WANTED
383-4444

Seashore Properties WANTED

In the Victoria or Vancouver area, either developed or undeveloped. Private party, answer to A. Clark, 113803 - 85th Ave., Edmonton, Alta.

3 BDRMS., full basement, not less than one acre. Must be arable land and within 5-mile circle. Price range about $100,000.
477-1841 Dick Strobl 477-0450
477-1841 Ross Leighton 598-2182
BLOCK BROS. REALTY LTD.

APT. SITE

Builder requires 10,000 to 100,000 sq. ft., even more for immediate development. Phone now, Kasapi Construction, 386-6191.

WANTED: REASONABLY priced large lot or acreage suitable for home. No subdivision please. Phone 382-4186, after 5 p.m.

WANTED TO PURCHASE LANGford area, small or irregular site zoned and suitable for mobile home. Phone 478-7953.

TO 5 ACRES, PARTLY TREED, suitable for horses. 652-2666 evenings.

280 ACREAGE FOR SALE AND WANTED

$40,000

$2,000 an acre, a small price to pay for land in the Goldstream district. Approximately 500 feet of road frontage. Part roadway in, high building site. Local mountain views.
595-5171 SIMON FLETT 592-7451
Canada Trust

BY OWNER — HIGHLANDS, Millstream Road, partly cleared with lake frontage, with or without 2-bedroom trailer. 598-8604.

280 ACREAGE FOR SALE

COUNTRY BUILDING ACREAGE!

Metchosin area, 2.02 acres of nicely treed land. City water and hydro available. Make your dreams come true and move into a quality development. Reasonably priced at $36,900. Please call.

A VERY RARE OPPORTUNITY!

185 acres including your own 16 acre private lake well stocked with trout! The main residence consists of a log house with over 1600 sq. ft. living space. Many outbuildings. Possible landing strip for your own plane! Asking $500,000. Please call.

SIX MILES — GREAT POTENTIAL!

70' of waterfront has this 2.4 acre property! Check on the subdividing possibilities. Included in the price is a comfortable mobile home. MLS. Try your offer on the $84,900 price.
477-0191 KNUD SCHWER 478-8203
The Royal Trust Company

LAND

1.06 acres — sea view, Sooke basin.
$23,000
17.57 Acre parcel, North Saanich.
$6,500 PER ACRE
70'x140' building lot in a subdivision, Renfrew land district
$8,200
For further information please call
JACK SWANSTON
J. H. Whittome & Co. Ltd.
388-4271 592-6338

5.5 ACRES

Trout stream 900' road frontage proposed. 24 miles from Victoria, 5 minutes from Sooke.

9.75 ACRES

Horse lovers retreat. "A" frame style home under construction. This property is in Metchosin area where similar properties are selling for over $75,000 with no buildings on property.
658-5339 BILL CLARK 658-5872
595-5171
Canada Trust

FARMLAND 9.87 ACRES

Good peat soil, flat and arable. Older house rented on property. Must be sold. Offer on $75,000. For further details, phone:
MARION HAMILTON
477-7291 (Bus.) 382-0894 (Res.)
D. F. H. REAL ESTATE LTD.

COURT ORDER SALE

4800' WATERFRONT — 92 acres on Roach Cove and Sooke Basin. Proposed subdivision provides for 10-acre lots. Easy access to all lots. Formal appraisal available. Any reasonable offer will be considered. This is a once in a lifetime opportunity. Call PAUL HYATT 656-3150, OFFICE 382-9191.

CANADA PERMANENT TRUST COMPANY

SHAWNIGAN LAKE

Must be sold, and Vendor will carry financing to good convenant. 2-2½ acre parcels, good building sites to choose from. Close to lake access. Reduced to only $29,900 on each. Buy both and try any reasonable offer.
478-5561 BILL LEWIS 478-5818
BLOCK BROS. REALTY LTD.

HIGHLANDS, BY OWNER, 5.7 acres, Finlayson Arms, $69,000 or best offer. Mr. Wilson, 598-2331.

SOOKE AREA, BY OWNER, 5 acres with cabin, $58,000 or best offer. Mr. Wilson, 598-2331.

20 ACRES, PARTLY CLEARED, fenced. Price: $85,000. 642-3763.

285 UP-ISLAND PROPERTIES

COWICHAN BAY SEAVIEW

2 parcels approx ½ acre, both waterfront, treed, each with good building sites. $27,900 and $28,500 with ⅓ down.

COMMERCIAL OR LIGHT INDUSTRIAL?

In the process of survey and presently comprehensive zoned. 2 ideal locations just north of Duncan. One 2-acre parcel with 270 ft. of road frontage. A smaller parcel approx. 1 1-3 acre with 170 ft. of frontage.

COBBLE HILL RANCHER

Custom built, 1400 sq. ft. 1 year old, 3 BR. Ensuite, family room, double carport. Very attractive home offered at $58,900.

14½ ACRES — COWICHAN BAY

For those wishing seclusion, treed and lovely, offers invited on $75,000.

2 ACRE HOMESITES

Just north of Duncan, a choice of four to choose from. Treed, with mountain and valley views, $18,900 each. For more information, please contact George Naylor, J. H. WHITTOME & CO., LIMIT-746-6161 or 746-5210.

LOG HOME — COBBLE HILL

New on the market, this log home features unique split level floor plan. Kitchen is designed around a work island and has large eating area as well. Living room boasts large windows, heatilator fireplace, and wall-to-wall carpeting. The charm and warmth of the family room makes it the centre of the home with heatilator fireplace and attractive built-in bar. Outside there's a large garage workshop and separate woodshed. $64,500 M.L.S. For more infrmation, please call Paul Osborne, J. H. WHITTOME AND CO., LTD. 746-6161 or 746-5329.

VANCOUVER ISLAND LAND

½ ACRE PLUS
$139 DOWN PAYMENT!
For investment or retirement, country living less than five minute drive to the ocean and close to popular Horne Lake. Large treed lots, good soil, paved roads and water. $139.00 per month. Full price $13,900. For brochures and information phone or write Glen Galloway, personally, at Nanaimo Realty Co. Ltd., Box 518, Nanaimo, B.C. at 754-2311 or eves. 758-5537 collect.

Building Lot CEDAR $11,900

Only one block from secluded beach with launching ramp is 100x130 ft. site for retirement home or summer cottage. Hydro and water services. Taxes $92.00. Similar lots selling for $16,000. Owner has need of funds, please hurry. MLS.
A. J. "SANDY" CRAWFORD
477-7291 (Bus.) 477-1561 (Res.)
D.F.H. REAL ESTATE LTD.

Parksville-Qualicum

Waterfront Acreage, Waterfront Homes, Highway Acreage, View Properties, lovely reasonably price retirement homes, Executive homes with seclusion.
For details on any of the above properties, please call Grace Smith, 468-7409.
PEARSON/JOHNSTONE & ASSOCIATES LTD
125 W. 2nd AVENUE,
QUALICUM BEACH, B.C.
V0R2T0

LOTS TO RAVE ABOUT!!

Two lots almost three quarters of an acre each and located on Chemanius Rd. near Municipality — properties ideal for duplex homes — asking price $20,000 each. — for more information contact:
DON CLARK RES. 592-6651
MIKE RUSSELL RES. 479-5850
or OFFICE 595-2961
National Trust

FOR RENT — TO RESPONSIBLE mature couple, 2 bedroom home, outskirts of Courtenay, electric heat, stove, washer, dryer, fridge, fireplace plus wood. References please. Phone 748-0220 or write No. 107 - 2562 Beverly St., Duncan, B.C.

SALE BY OWNER — COWICHAN Bay, view lot, 3 bedrm., den, carpeted, 1½ baths, 2 fireplaces, fenced. Phone 748-2371 home, 748-3731 work.

SWAYNE ROAD, ERRINGTON, 24 acres, 9 cleared, beautiful southern view. Old house past repair. Good water. Victoria Press, Box 487.

2-ACRE PARCELS SHAWNIGAN Lake Road. Phone 743-5635.

285 UP-ISLAND PROPERTIES

PARKSVILLE

Buy or trade up to this good family home or lovely seaview lot at Beachcomber, but south of Parksville. 3 bedrooms, 3 bathrooms, including 3 piece master ensuite, full bsmnt. has den with fireplace, roughed in family room, and plenty of storage space. Triple carport and separate garage. There is even a buoy in the bay for your boat. Excellent buy at $69,800.
5.43 acres with long frontage on highway 5 miles north of Qualicum. Good well, Jacuzzi pump and hydro pole. Would be perfect for someone who needs a lot of space to store machinery on equipment. Ideal bargain at $31,900 with terms available.
Several outstanding 5-acre residential parcels with sweeping views of ocean and mountains, located between Nanaimo and Parksville secluded but on paved road and serviced with water and power. Hurry for these at the outstanding price of $35,000.
For further information call Albert Mazzarotto or Joyce Neill at 248-6167 or 468-7478. Nanaimo Realty Co. Ltd. Parksville Branch.

SMASHING SEAVIEW! 3869 LE FRAN RD.

New 3 bedroom full basement home on 85x215 ft. lot, overlooking SATELLITE CHANEL. Quality built and priced at only $51,500. Open SUNDAY, Mar. 27, 1-5 p.m. For financing information or prior viewing please call:
477-1841 Valerie Stretch 477-6770
BLOCK BROS. REALTY LTD.

BEAUTIFUL OCEAN VIEW, half acre lot, about 12 miles north of Nanaimo. Partially cleared, quiet cul de sac. Can arrange appointment to view anytime. 383-8463.

MILL BAY: NEW 3-BEDROOM house on ½ acre. Large rec room, two fireplaces, close to beach, schools, etc. $60,500. 479-4028 or 743-2184.

SHAWNIGAN LAKE country club, 80x115 lot, close to clubhouse, watermains, perc tested. Swimming, boating, golf, etc. Asking $14,900. Call owner, 656-2427.

290 FARMS FOR SALE AND WANTED

9 ACRES TWO-FAMILY HOBBY FARM

Situated between Duncan and Maple Bay, overlooking the lake. To view drive to 1805 Stamps Rd. (off Lakes Rd.) and come on in. Owners will be glad to show you around, asking $110,000. Try your offer, vendor will carry or take any trades. Call MAIA PRIMGAARD 748-3562 or CANADA TRUST 595-5131.

MINI FARM

30 acres of mixed landscapes. Natural brook runs thru the property, trees and a small winter lake make this a dtsirable parcel of land. Located within 6½ circle of Victoria. $225,000.
477-1841 Al Pottage 479-2716
BLOCK BROS. REALTY LTD.

CENTRAL SAANICH

3.81 acres of excellent farm land. 3 bedroom home, barn, greenhouses, chicken house, fruit trees. $125,000. For further information please call JESSIE McGRATH 384-8001 or Res. 479-3982. Royal Trust.

5.37 ACRES MILL BAY AREA. Partially fenced with good garden and pond. 2 bedroom home also log cabin and summer house both rented. Chicken coop, chickens and goat included at $61,750. 112-743-2065 mornings only.

293 GULF ISLAND PROPERTIES

ST. MARY LAKE SALT SPRING ISLAND

Situated just across a country road from St. Mary Lake, a 3-bedroom bungalow on over an acre of thickly wooded and beautifully lawned property. Large sundeck and veranda off living room with unobstructed views of lake and hills. Dining room. Enjoy swimming, boating, fishing at your doorstep. A superior and exclusive property. Offered at $58,000.
Office Residence
477-1841 Ted Walford 598-1420
Block Bros. Realty Ltd.

VANCOUVER ISLAND
THE SANDPIPER

Located midway between Parksville and Qualicum Beach at Drew Rd. and Island Highway. Close to Eaglecrest Golf Course and French Creek Marina. Large lots, full services with sewer paid. For further information phone R. Greenwood, 752-6595. Bunker Developments Ltd., Eaglecrest Dr., R.R.1, Qualicum, B.C., V0R 2T0.

SAVARY ISLAND

Invest in land. 2 lots 50x120 only $5,500. Down payment could be one thousand dollars. Call PETER TER VEER 384-8001 or Res. 479-1588 Royal Trust.

HORNBY ISLAND

½-acre building lot. $6,900 with good terms. GLENN NICHOLLS, 598-7689 or 595-2431 Lansdowne Properties.

SATURNA

2.75 acres, two small cabins, water, septic, hydro, walk to Ferry, $28,000 open to offers, 384-9786.

SOUTH SALT SPRING ISLAND
6 Acres Southwest Exposure
With Arbutus and Fir. By Owner.
537-9294 and 653-4326

HORNBY ISLAND, ½ ACRE with cabin, will take boat in trade or part payment. 479-5360.

THETIS ISLAND, 15 ACRES, come look and make an offer. 112-246-3455.

294 MAINLAND AND OUT OF PROVINCE PROPERTIES

NEW 3-BEDROOM HOME ON fully serviced corner lot in Grand Forks. Many quality features including triple glazed windows and root cellar in full basement. $45,900. 112-442-2625.

10,000-PLUS SQ. FT. TREED Lake Washington view lot, located close to all amenities, in Greater Seattle area. $15,000 or best offer. 477-7054.

SPELL
IT
OUT

When you have something to sell, the easiest way to find a buyer is to spell it out in print! You do that by placing a low-cost Classified Ad in the newspaper, telling our readers what you have to sell. We'll help you today.

Give us a call at 386-2121.

Deaths and funerals

305 DEATHS and FUNERALS

GAMMIE — Alexander Black, in Victoria, B.C. on March 23, 1977. Resident of Chemainus, B.C. Born in Scotland aged 72 years. He is survived by his loving wife, Gladise; two daughters, Joyce (Mrs. Ernie Taylor) and Marge (Mrs. Bill Mainwaring of Chemainus); eight grandchildren; seven great-grandchildren; two daughters-in-ltw, Betty and Joyce; four brothers, Jim, Gilbert, Ronald and Alan; two sisters, Dorothy and Minnie. Memorial service Monday, March 28, 1977 at 1:30 p.m. in the Chemainus United Church, Rev. T. Ridewood officiating Flowers gratefully declined. Arrangements by the Memorial Society of B.C. and FIRST MEMORIAL SERVICES Ltd.

GRIFFITHS — Peacefully at Victoria General Hospital on March 22, 1977, Mr. Howell Lloyd Griffiths, age 92 years. Born in Wales and had been a resident of Victoria since 1912, late residence 874 Fleming Street. He leaves his daughters, Mrs. Bessie Baldwin, Nanaimo, B.C., Mrs. W. J. (Gladys) Brinkman, Mrs. Doris Evans and Mrs. Annie Jones, Victoria, B.C., grandchildren, great grandchildren, great great grandchildren.
Private cremation. Arrangements by the Sands Mortuary Limited.
SANDS — VICTORIA

KAZIMIER — In hospital on March 23rd, Michael Kazimier, aged 36 years, of 1295 Pearce Crescent. Survived by his loving wife, Doris; three sons and a daughter, Ben, Jim, Jack and Janet, all at the residence; two brothers, Jack of Alliston, Ontario and George of Holland; four sisters, Mrs. Pat Wynia, Mrs. Han Van Dyk, Mrs. Stien DeVries and Mrs. Thea Stel; mother, Mrs. Dorothy Kazimier, all of Holland.
Funeral service will be held on Friday, March 25, 1977, at 12:00 noon in the Christian Reformed Church, 661 Agnes Street, Pastor Gilbert Kamps officiating followed by interment in Royal Oak Burial Park. In lieu of flowers, donations may be made to the Bethesda Home for Retarded, c-o Christian Reformed Church, 661 Agnes Street.

LEMBCKE — Henning, on March 21, 1977, suddenly in Copenhagen, Denmark. Aged 62 years, formerly of Victoria, B.C. and South America. Survived by his loving family Yvonne, sons, Per (Peter), Paul and David; daughters Lise and Nina, and seven grandchildren.
Services will be held in Denmark followed by cremation.

308-A CARDS OF THANKS

At some time or other the thought that we would suffer the loss of a loved one occurred to us, but we little realized the extent of sympathetic understanding that would exist. We are more grateful than mere words can express to all of you who did so much to help us through this time. — Reg. Simnes and Family.

309 IN MEMORIAM

THEY SHALL GROW NOT OLD AS WE WHO ARE LEFT GROW OLD, AGE SHALL NOT WEARY THEM, NOR THE YEAR'S CONDEMN, AT THE GOING DOWN OF THE SUN, AND IN THE MORNING, WE WILL REMEMBER THEM.
WITH GRATITUDE, SANDS

310 FUNERAL DIRECTORS

Sands
SEVEN CHAPELS
SERVING
VANCOUVER ISLAND
Sensible Prices
Dedicated Service
For Information In
Victoria Phone
388-5155

McCall's
MONDAY
HOGG, Mrs. Janet D.
1:00 p.m.—FLORAL CHAPEL
RITCHIE, Mrs. Ethel A.
2:00 p.m.—FAMILY CHAPEL
HANINGTON, Mr. George Edwin
3:00 p.m.—FAMILY CHAPEL
TO BE ANNOUNCED
TRIPP, Mr. Alfred B. R.
McNEIL, Mr. Joseph
LEE, Mr. Chan
McCALL BROS.
Floral Funeral Chapels
385-4465

MEMBER BY INVITATION
NSM NATIONAL SELECTED MORTICIANS
SINCE 1962
VICTORIA, 388-5155
SIDNEY, 656-2932
COLWOOD, 478-3821
NANAIMO, 753-2032
DUNCAN, 746-5212
LADYSMITH, 245-2331
Removal And
Service Arrangement
Covering Vancouver Island
A Division of Sands

IFC INTERNATIONAL FLIGHT CARE
Specializing in
forwarding to or from
anywhere
WORLD WIDE FUNERAL
INFORMATION SERVICE
call collect (604) 388-5155
or cable
"Mortuary Victoria"
A Division of Sands

Hayward's (B.C. Funeral Co.)
Thomson & Irving
Funeral Chapels
1625 Quadra St.
386-3505

CUNNINGHAM
FUNERAL CHAPEL
1155 Fort Street
Phone 384-5512 or 384-8626
Offering dignified moderate service for all. Geo. S. Cunningham, owner, manager.

FIRST MEMORIAL SERVICES
Serving the Public and Exclusive Undertakers for the Memorial Society of B.C. 658-5244.

311 MONUMENTALS

MORTIMER'S
MONUMENTAL WORKS
New MODERN Location
709 KINGS RD. at Douglas
100 years of service to
Vancouver Island and the Islands
383-6421

STEWART MONUMENTAL
Works Ltd.
ESTABLISHED 1896
Memorial of Distinction
Marble fireplace and tabletops
1403 May St. 384-3452

MORTIMER'S MONUMENTS
709 Kings Rd at Douglas 383-6421
ESTABLISHED 1877
"The Finest in Craftsmanship"

313 MISCELLANEOUS

IN MEMORIAM DONATIONS
to be used exclusively for
CANCER RESEARCH
should be directed to
CANADIAN CANCER SOCIETY
857 Caledonia Ave., Victoria

TRADE
Through
CLASSIFIED
DIAL 386-2121

AUCTION SALE
FARM MACHINERY AUCTION
Sunday, April 3
Parksville
See March 30-31st Papers for Details.

Tenders are invited for the design, supply and installation of an intruder Alarm System for the new campus at Malaspina College, Nanaimo, B.C. Drawings and specifications are available from the undersigned and must be returned by 1:00 p.m. Thursday, 28th April 1977.

DAVID K. WILLIAMSON
DIRECTOR OF
MATERIALS MANAGEMENT
MALASPINA COLLEGE
900 Fifth Street
NANAIMO, B.C.
V9R 5S5

NOTICE TO CREDITORS
ELIZABETH MARIAN O'LEARY, DECEASED late of 119-1870 McKenzie Avenue, Victoria, B.C.

NOTICE IS HEREBY GIVEN that creditors and others having claims against the estate of the above deceased are hereby required to send them to the undersigned Montreal Trust Company, at 1057 Fort Street, Post Office Box 460, Victoria, B.C. by the 23rd day of April, 1977, after which date the executor will distribute the said estate among the persons entitled thereto having regard only to the claims of which it then has notice.

DATED this 18th day of March, 1977.

MONTREAL TRUST
COMPANY
Executor.
By its Solicitors,
Messrs. Martin, Jawl &
Bundon

NOTICE TO CREDITORS
Estate of the deceased: MILTON, Ebba Cecilia, late of 1230 Balmoral Rd., Victoria, B.C.

Creditors and others having claims against the said estate(s) are hereby required to send them duly verified to the PUBLIC TRUSTEE, 635 Burrard Street, Vancouver, B.C. V6C 2L7, before the 15th of April, 1977 after which date the assets of the said estate(s) will be distributed, having regard only to claims that have been received.

CLINTON W. FOOTE,
PUBLIC TRUSTEE

NOTICE TO CREDITORS
IN THE MATTER OF THE ESTATE OF ERIC CHARLESWORTH CLARKSON, formerly of 741 Cowper Street, Victoria, British Columbia, Deceased.

NOTICE IS HEREBY GIVEN that creditors and others having claims against the estate of the above named deceased are hereby required to send them to Reginald C. Davis, c/o, 611-620 View Street, Victoria, B.C., Executor, on or before the 29th day of April, A.D. 1977, after which date the Executor will distribute the said estate among the parties entitled thereto, having regard only to the claims of which he then has notice.

REGINALD C. DAVIS,
Executor.
By his Solicitors,
Messrs. Cameron, Burns & Co.,
Victoria, B.C.

The Corporation Of The District of Oak Bay
BOULEVARD RATES

PUBLIC NOTICE is hereby given that the Boulevard Rolls for the year 1977 have been filed at the Collector's Office where they may be inspected during office hours before the 12th day of April, 1977. Any person whose property is shown therein may, not later than the 15th day of April 1977, petition the Council in writing for an alteration in such rolls upon the ground that the number of feet frontage with which he is charged upon such rolls is incorrect or inequitable under the provisions of the Boulevard Rate Bylaw 3032, or that the lands or real property in respect of which he is charged are not liable to taxation.

I. B. FORSTER,
Collector

NOTICE TO CREDITORS AND OTHERS

All claims against the Estate of MYRTLE EDNA LEE, late of the City of Victoria in the Province of British Columbia and formerly of the City of Toronto in the Province of Ontario, Retired Teacher, who died on or about August 2, 1976, must be filed with the undersigned personal representative on or before May 1, 1977; thereafter, the undersigned will distribute the assets of the said estate having regard only to the claims then filed.

Dated March 15, 1977.

CANADA PERMANENT
TRUST COMPANY
Canada Permanent Tower
Yonge-Eglinton Centre,
20 Eglinton Avenue West
Toronto, Ontario.
M4R 2E2, Executor
By their Solicitors,
ADAMS, FRASER, SMITH &
SHAVER,
200 University Avenue,
Toronto, Ontario
M5H 3C6.

Seal Protest Group Worth $500,000

TORONTO (CP) — The International Fund for Animal Welfare, the non-profit organization protesting the annual Canadian seal hunt, had assets of more than $500,000 at the end of 1975, according to the Toronto Star.

The newspaper says it obtained the organization's latest-available audit report, completed in April, 1976, by the firm of Thorne Riddell and Co. of New Brunswick.

The audit report showed total assets of $530,981 with liabilities of $57,123, leaving a surplus of $473,858, the Star says.

The report lists donations in 1975 totalling $766,702, including $612,409 from the United States, $90,760 from Canada, more than $32,000 from Switzerland, $24,000 from England and $6,500 from France.

The fund was formed in 1969 by Brian Davies of Fredericton, who now is its executive director.

The Star says the audit showed the fund had fixed assets of $298,970. Another $61,871 was listed under investments, among them $15,000 in Ontario Hydro bonds, $15,000 in Newfoundland bonds, $10,000 in Quebec bonds, $5,000 in Ontario bonds and $15,000 in other bonds.

Final Faculty Recital

Final faculty recital of the season for University of Victoria will feature double bass player Ross Lund, who will be assisted at the piano by Edward Norman. Also assisting Lund will be violist David Becker and double bassists Brian Hoover and Tim Stacey in a work by Paul Chihara for one or more of the instruments.

The recital takes place Monday at 8 p.m. at MacLaurin auditorium and will offer works by Bach, the Prelude to Suite No. 5; Hindemith, Sonata for Double Bass and Piano; and Bottesini, the Elegie. Becker will join Ross in Five Vignettes for bass and viola by Fred Schipitzky.

Tickets will be available at the door at $2.50, students and senior citizens $1.50.

Not-Guilty Verdict In Murder

VANCOUVER (CP) — William Joseph Mahan, 33, was found not guilty of murder Thursday in the knifing death of Andrew Watt on Feb. 10, 1976.

Mahan was arrested after police found Watt's body in the suite Watt shared with Sandra Hance. He had been stabbed 20 times with a carving knife with an eight-inch blade.

Hance told the assize court jury she was sleeping in the same bed with Watt, woke up during the early hours, and saw Mahan stabbing Watt. She said he told her he was paid $500 to kill his friend.

Mahan denied the slaying and denied the statements witnesses said he made.

He said he was living in the same house with the others, came home and found his room occupied. He went into the suite of Watt and Hance to sleep on a chesterfield there and found Watt dead and no sign of the woman Watt lived with.

$3,000 Fine For Not Filing Taxes

Fines totalling $3,000 were levied by Judge D. K. Adams in provincial court against two individuals and their company for failing to file tax returns.

John West and his wife Ann, 717 Greenlea, were separately charged with five counts of failing to file individual income tax returns for the years 1971 to 1975 inclusive.

Their company, Westside Estates Ltd., was charged with five counts of failing to file corporation returns for the same years.

Volunteers Needed

Glendale Hospital, home for 320 mentally and physically handicapped people, is in urgent need of volunteers, administrator H. F. Hayes said today.

The volunteers are needed to help with swim programs, held at the Bay Street Armory from 9:45 to 11 a.m. each Monday and Wednesday.

The program is in danger of being cancelled because of lack of helpers.

Anybody interested in helping either or both days should phone 479-7101, local 271.

CROSSWORD by Eugene Sheffer

ACROSS
1 Hinged door fastening
5 Explosive sound
8 Rapid
12 Pilaster
13 Single point
14 Arab prince
15 Roman road
16 Scurried
17 Chilean workman
18 Zodiac sign
20 Towerlike structure
22 Endeavor
24 Chinese weight
25 Thin wood strip
28 Cloth wall hanging
33 Past
34 Chalice
35 Garden tool
36 Closely similar
39 Tints
40 Exist
41 Healthy (It.)
43 Haven
47 Muse of poetry
51 Cry of bacchanals
52 Oriental sash
54 Endure
55 Tears
56 Homo sapiens
57 Infirm
58 Lyric poems
59 Beginning for side or sage
60 Island near Corsica

DOWN
1 NATO commander
2 Poker stake
3 Halt
4 Division of a diocese
5 Living within a college
6 Edible tuber
7 Held in
8 — wheel
9 Cupid
10 Location
11 Horse's gait
19 Compass reading
21 Caucho tree
23 Glacial hills
25 Baby's roost
26 — Khan
27 Rocky hill
29 Having royal privileges
30 Your (Bib.)
31 Lobster eggs
32 Word of assent
37 Head of a nunnery
38 Zodiac sign
39 Performable
42 New England State (abbr.)
43 Man of courage
44 Eager
45 Lasso
46 Frolic
48 Loyal (poet)
49 Metrical foot
50 Scope
53 Obstruct

Avg. solution time: 22 min.

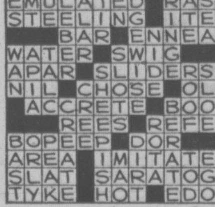

Answer to Previous Puzzle

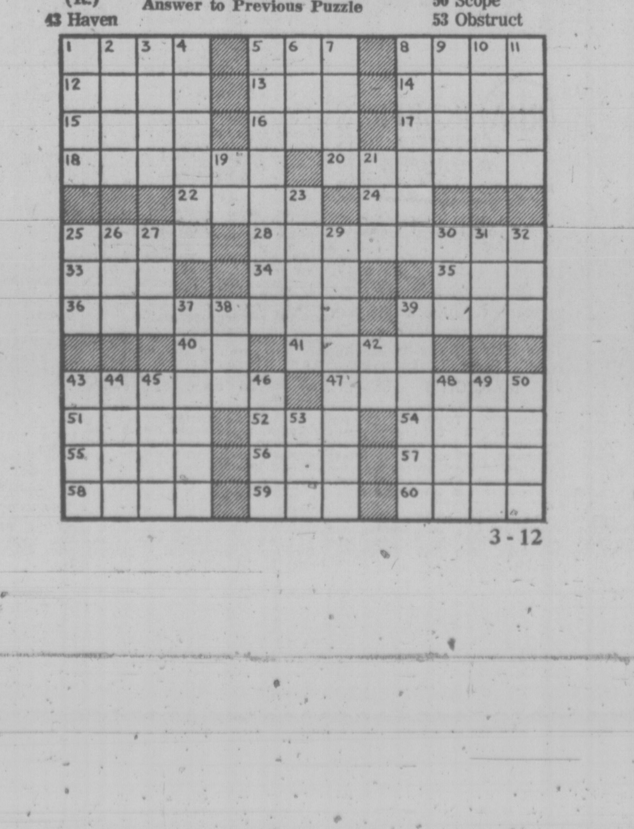

Soviets on the Boil At U.S. N-Arms Ideas

By MURREY MARDER
Washington Post

WASHINGTON — The Carter administration is headed into its first critical round of nuclear arms control talks in Moscow this weekend with a negotiating position that appears certain to provoke at least an initial collision with the Soviet Union.

It is the hope in Washington that, once Soviet leaders recover from their initial shock at the new U.S. diplomatic game plan, they will see the American stand as an intended "offer they cannot refuse."

The prime element of Carter's new formula would virtually amount to scrapping the force level "ceilings" set at Vladivostok in November, 1974, by Soviet leader Leonid Brezhnev and former president Ford.

In its place Carter has proposed "actual substantial reductions" for the first time in existing U.S. and Soviet offensive strategic weapons. The president did not say how deeply the Vladivostok levels of 2,400 intercontinental missiles and bombers on each side would be reduced by the new U.S. plan. That is to be revealed to the Soviet Union in Moscow on Monday by U.S. Secretary of State Cyrus Vance.

Vance left for Moscow today.

According to informed U.S. sources interviewed in recent days, however, the president would like to go considerably beyond the 10 per cent token cut in the level of 2,400 missile launchers discussed by Brezhnev and former secretary of state Henry Kissinger last year to sweeten the Vladivostok agreement.

This new foundation for negotiations presumably would encompass all the disputed weaponry that has disrupted negotiations since the Vladivostok meeting: the developing, long-range American cruise missile, similar to a pilotless jet aircraft and the most volatile new weapon in the debate; the Soviet bomber known as the Backfire; and mobile missiles.

Brezhnev, however, already has declared firm Soviet opposition to taking up "questions of limitation of strategic arms" at this stage. Brezhnev said on Jan. 18, and Soviet diplomats have reiterated since then, that "first it is necessary to consolidate . . . what was agreed upon in Vladivostok, all the more so since the term of the interim (U.S.-Soviet) agreement expires this October."

Actual arms reductions, Brezhnev has said, should be left for SALT III, the third stage of the Strategic Arms Limitation Talks, first consummated in 1972.

In the case, President Carter said Thursday, as a poor second-best the United States would propose as its "fall-back position . . . to ratify Vladivostok and to wait until later to solve some of the most difficult and contentious issues." This was a reference to the American long-range cruise missiles and Soviet Backfire bombers, not raised at Vladivostok.

But this is the core of current Soviet dismay. For what the Carter administration means, according to authoritative sources, is that no restrictions of any kind would be put on either cruise missiles or backfire.

The Soviets are described as almost apoplectic over this position. According to diplomatic sources, Soviet ambassador Anatoliy Dobrynin, who conferred with Vance on Monday before leaving for Moscow to prepare for Vance's arrival there, was chagrined about what he could discern about the forthcoming two-pronged U.S. proposal.

It had been the Soviet expectation, as well as the expectation of many U.S. specialists, that in deferring the cruise-Backfire dispute, both sides would curtail the deployment of both weapon systems until a later negotiation.

The Brezhnev-Kissinger approach of January, 1976, did include such limitations.

Kissinger was ready to trade off about 250 Backfire bombers, with Soviet pledges on limitation on their use, for an equal number of long-range cruise missiles on ships; to count bombers with 1,500-mile cruise missiles as multiple warhead weapons, and to ban long-range cruise missiles on submarines.

But the Kissinger approach was spurned inside the Ford administration, blocked by objections from the joint chiefs of staff, and by others, including Sen. Henry Jackson (Dem. - Wash.), who wields strong influence on U.S. arms control proposals.

It is the original position of Jackson and the joint chiefs that President Carter, in effect, now has adopted on this complex, but central, issue.

The president, and defence secretary Harold Bown, are quite interested in cruise missiles, which can be launched from air, sea or land, and are extremely difficult if not impossible, to distinguish in their nuclear or non-nuclear, short-range or long-range versions.

In effect, the United States is now saying that cruise missiles and Backfire bombers will now "run free" unless the Soviets opt for a "substantial reduction" in nuclear weaponry, Carter's first priority.

During his time in Moscow, Vance will also seek to make progress toward "demilitarizing the Indian Ocean," removing from the African continent "outside interference which might contribute to warfare in the countries involved" and to lay the groundwork for Soviet co-operation at a Geneva Conference on the Middle East planned for later this year, Carter said.

Nigerians Warn West

UNITED NATIONS (AP) — Nigeria, black Africa's wealthiest and most populous nation, says it will take economic action against Western countries supplying arms and investments to white - ruled South Africa.

Joseph Garba, Nigeria's commissioner for external affairs, told the UN Security Council that Nigeria "would not hesitate to take retaliatory action if and when we deem it necessary."

Alta. to Back Export of Gas

EDMONTON (CP) — Alberta energy department officials will meet with Premier Bill Bennett of British Columbia Monday to support a bid by an Alberta company to ship surplus natural gas through B.C. to the northwestern U.S.

Energy Minister Don Getty said Thursday officials of his department would back an application by Pan-Alberta Gas Ltd. to ship 300 million cubic feet of Alberta gas daily to Westcoast Transmission Co. Ltd. of Vancouver.

Westcoast has an export permit to send gas to Oregon, Washington and California but has fallen short of its commitments since 1974, when B.C. reduced exports to avoid a possible local shortage, said Getty.

The two companies had agreed on a contract which would allow Pan-Alberta to make up the shortfall but it was rejected by the British Columbia Petroleum Corp. (BCPC), he said.

"Our position is that we have the surplus gas, there is an export permit, our neighbors to the south require the gas badly, the commercial terms are very good ones and therefore the sale should go through."

Although the energy minister could not estimate how much money would be involved in the deal, he said it would relieve the current gas surplus in Alberta and help producers who had found new reserves but no markets.

He pointed out that in order for Pan-Alberta to ship the gas directly to the U.S., the company would have to apply for a separate export permit, involving lengthy hearings by the national energy board.

The BCPC was unhappy with the contract because it could curtail markets for B.C. producers if they encountered a surplus in future.

Earlier this week, J. G. McMillan, chairman of the Salt Lake City-based Northwest Pipeline Corp., complained about the shortfall in messages to Bennett, Alberta Premier Peter Lougheed and U.S. President Jimmy Carter.

Bennett scheduled a meeting of three companies, the BCPC and various government officials Monday in Victoria but Getty said he could not attend personally because of future commitments.

He said the Canadian-based companies had agreed on a five-year contract and expressed the hope the meeting means the BCPC will be more flexible in the dispute.

Union Certified

VANCOUVER (CP) — The office and Technical Employees Union, Local 15, has been certified to represent Vancouver City Savings Credit Union workers and has notified Vancity it wishes to start first-contract talks. Local 15 has been organizing tellers, cashiers, and clerical and data processing employees at financial concerns.

A FEAST at The Empress and movie tickets for two at a Famous Players theatre are among prizes in the annual Times-CJVI Academy Award contest. Empress maitre d' Willie Ueffing (left) and executive chef John Guy Major display the prizes. Official entry form today is on page 13. (Irving Strickland photo)

BEFORE THE JUDGE

A 30-year-old Colwood man was charged in Victoria provincial court Thursday with two counts of rape, and one count each of kidnapping, unlawful confinement, and possession of a dangerous weapon — a knife.

Ronald Gordon Widdifield, who gave police the address of 314 Goldstream, appeared before Judge William Ostler after being arrested about 2 a.m. Thursday by Sooke RCMP, who found him sleeping in his parked car on a logging road near Port Renfrew.

The rape charges and kidnapping charge stem from an incident last weekend in the Ladysmith area involving a 14-year-old hitchhiker. The other three charges are in connection with an incident last Saturday night involving a 17-year-old girl, also hitchhiking, which began in Saanich and ended in Sidney.

Ostler remanded Widdifield in custody until Monday afternoon for election and possible bail hearing after crown counsel Robert Mulligan said the onus of proof on why the accused man should not be detained in custody belonged to Widdifield.

Mulligan told the court Widdifield was granted bail by a county court judge after the date of April 20 had been set for trial on charges of a similar nature.

Defence lawyer David Lisson, who told Ostler he was acting for Widdifield on other matters, said he expected to represent the accused man Monday on the latest charges.

★ ★ ★

"There is still plenty of time to make something of your life," Ostler told a 21-year-old, self-professed heroin addict.

Belva Jo Russel, also known as Belva Jo Jack, pleaded guilty Wednesday to uttering a forged document and was remanded to Thursday for a pre-sentence report.

Oslter said he read the report with "great dismay and a great deal of pity," noting that the woman seemed to have a desire to be punished, especially by herself.

She pleaded guilty to forging a prescription in the name of Dr. Bell and trying to obtain drugs from Western Drug Mart, 1153 Esquimalt. Court was told the form was stolen from Royal Jubilee Hospital.

Ostler imposed a three-month sentence and placed her on one year's probation.

★ ★ ★

An 18-year-old youth who pleaded guilty to causing approximately $525 damage to 25 lawns in Sidney was ordered to perform 150 hours of community service work.

Terry Allan Michael Short, of 2037 Neptune Drive in Sidney, pleaded guilty to mischief causing wilful damage and received a suspended sentence and six months' probation as well as the community work service order.

Mulligan told the court a Sidney resident was awakened at 2 a.m. Feb. 20 by the sound of screeching tires and saw a car with the wheels spinning on his neighbor's lawn.

He reported it to Sidney RCMP, who made a check of the neighborhood and found 24 more lawns damaged in the same manner.

★ ★ ★

Drivers fined for having blood-alcohol contents over .08 were: George Ronald Booker, 37, of CFB Esquimalt, $600; James Francis O'Neill, 57, of 151 Sims Avenue, $500 and Gordon David Cochran, 24, of 3690 Savannah, $400.

Chirac Mayor Of Paris

PARIS (UPI) — Jacques Chirac, former premier and head of the Gaullist party, was elected today as the first mayor of Paris in more than a century.

The newly elected 109-member city council chose Chirac over Communist Henri Fiszbin in a 67-40 vote.

Chirac, 44, who is widely expected to use the mayor's office as a springboard to nomination for the French presidency when President Valery Giscard's term expires in 1981, won with the help of a candidate for the office selected by Giscard.

Industry Minister Michel d'Ornano, chosen by Giscard as his candidate for mayor, had fought Chirac in the first round of voting for the Paris city council.

D'Ornano, however, lost the first round to Chirac and ordered city counsillors elected on his tickets to back his opponent in the city council ballot so that the left's candidate would be defeated.

Although the history of Paris spans more than 2,000 years, most French regimes ran the trubulent capital with government - appointed officials.

Paris mayors were short-lived. During the French Revolution, two lost their heads to the guillotine.

Bhutto Jails Opponents

ISLAMABAD (AP) — The government of Prime Minister Zulfikar Ali Bhutto arrested the chief leaders of the political opposition today, one day before a nationwide strike to press their demands that Bhutto resign as leader of Pakistan.

The government, cracking down sharply on a widespread campaign of dissent, also warned that authorities have orders to shoot those who are caught looting, disrupting communications, committing arson or destroying public property.

A spokesman for the opposition Pakistan National Alliance (PNA) told a news conference in Lahore, 171 miles southeast of here, that PNA President Maulana Mufti Mahmud, Secretary-General Ghafoor Ahmad, and top opposition leaders Sherbaz Mazari, Maulana Shah Ahmed Noorani and Malik Qasim were arrested early today by police.

Since the March 7 national elections, in which Bhutto's Pakistan People's party defeated the PNA, scores of Pakistanis have died in political violence.

The PNA has said that Bhutto won the election through fraud and intimidation of voters. The opposition leaders refused to hold reconciliation talks with Bhutto and have called for a general strike Saturday to protest the opening of the National Assembly.

The PNA also called on Pakistani President Fazal Elahi Chaudhry to hold new general elections.

Begum Wali Khan, the only woman candidate in the March 7 national elections and the wife of imprisoned PNA leader Asghar Khan, was placed under house arrest today in the northern town of Charsadda, the PNA spokesman said.

Thirty persons were reported arrested during PNA-organized protests throughout the country Thursday, and tear gas was used in some cities to disperse opposition supporters.

DEEPSEA SHIPS IN PORT

(All cargoes are forst products unless otherwise stated.)

Victoria—Leonila.

Gold River — Aegis Blaze; Star Bulford.

Duncan Bay—Rondeggen, Hawaii.

Cowichan Bay—Ponderosa.

Tahsis—Star Malmanger.

Crofton—Eurounity; Vishva Raksha; Warschau.

Nanaimo—Trolleggen.

Budget Approved

BONN (AP) — Chanellor Helmut Schmidt's cabinet approved a $6.6-billion public-spending program Wednesday aimed at long-term economic growth and creating more jobs in West Germany.

ANTIQUE
AUCTION
SUNDAY
MAR. 27
1 P.M.

Bedroom suites, dining room suites, china cabinets, stained glass bookcase, spinning wheel, brass bed, rockers, Canadiana round oak table, 4 chairs and buffet, marble wash stands, large crystal chandelier, mantle and wall clocks, mounted brown bear rug, china, brass, copper, pictures, etc.

●

New harvest gold frost-free refrigerators, walnut dining room suite—6-piece, Colonial chesterfield suite, love seat, twin maple beds, dresser and maple bunk beds, carpets, table lamps, appliances, tools, etc., etc.

COWICHAN
COUNTRY
AUCTION
on Island Highway
next to Whippletree
3-25 748-9396

EVINRUDE
OUTBOARDS
"We sell and service on the water at the Marina"
OAK BAY MARINE
SALES & SERVICE
598-3393
3-18

POOLE
CONSTRUCTION
INVITATION TO TENDER
UNIVERSITY CENTRE
UNIVERSITY OF VICTORIA
CARPETING

Sealed tenders for carpeting addressed to the undersigned will be received until 2:00 p.m. PST, April 1, 1977.

Drawings and specifications are available for viewing at:
- Amalgamated Construction Association, 2675 Oak Street, Vancouver, B.C.
- Construction Association of Victoria 1075 Alston Street, Victoria, B.C.
- Poole Construction Limited No. 21, 8291 Westminster Highway, Richmond, B.C.

Tender documents may be obtained from Poole Construction Limited.

Tenders must be accompanied by a 10% Bid Bond.

The lowest or any tender not necessarily accepted.

POOLE CONSTRUCTION LIMITED
No. 21, 8291 Westminster Highway
Richmond, B.C. V6X 1A7
Telephone: 273-9577

Special Offer
FOR PRIVATE PARTY
CLASSIFIED ADVERTISERS
Use this handy coupon to place your Classified Advertisement and save money.

Name ....
Address ....
....
Phone No. ....
Signature ....

FILL OUT AND MAIL TO
SPECIAL OFFER
Victoria Press Ltd.,
P.O. Box 300,
Victoria, B.C.
V8W 2N4.

OR,
DELIVER IN PERSON TO
2621 Douglas St.,
Victoria, B.C.

No. of Insertions .... Amount Enclosed $ ....

Your ad will run as soon as possible upon receipt of this coupon and payment, or please specify consecutive dates:
....
....

Classification Number .... 10 WORDS MINIMUM

10 Words for 1 insertion in The Daily Colonist and Victoria Times: $1.00
10¢ for each additional word.
10 Words for 3 insertions in The Daily Colonist and Victoria Times: $2.50
25¢ for each additional word.
10 Words for 6 insertions in The Daily Colonist and Victoria Times: $4.00
40¢ for each additional word.
Victoria Press Box Charge $2.75 per month.
☐ Replies to be mailed. ☐ Replies to be held for pickup.

All ads must be written in regular classified style, and run on consecutive days.

All real estate, mobile home, rental and business advertising is considered to be commercial advertising and will not qualify for this special offer.

SEND CHEQUE or MONEY ORDER
— NO REFUNDS —
This coupon valid until June 1st, 1977

THE DAILY COLONIST
AND VICTORIA TIMES

Sports Fishing Curbs Eyed

OTTAWA (CP) — Sport fishermen are taking 2½ times as much chinook and coho salmon from the Strait of Georgia as commercial fishermen and this may lead to controls in a few years, a federal fisheries official said Thursday.

Dick Crouter, head of West-Coast fisheries management for the federal fisheries department, said sport fishermen take about 500,000 chinook and 500,000 coho a year from the strait while commercial gill netters and trollers catch about 200,000.

This heavy catch is affecting the amount of salmon able to return to the Fraser River spawning grounds. If unchecked, it could hamper a salmon enhancement program soon to be presented to Fisheries Minister Romeo LeBlanc, Crouter told the Commons fisheries committee.

Despite this "extreme overexploitation," he said, it is unlikely any restrictions will be placed on sportsmen until 1979 or 1980.

Possible controls would be introduction of bag limits, spot closures of certain areas and licences, he said. Nothing specific has yet been proposed.

Crouter said the sport portion of the total B.C. salmon catch amounts to about five per cent, but 90 per cent of the sport catch is coho and chinook.

Crouter added that studies are under way to see if pollution and heavy predation are to blame for low returns of Sockeye salmon released in the northern Skeena River.

Lloyd Crouse, Progressive Conservative MP for the Nova Scotia riding of South Shore, said surveillance of the 200-mile limit may have to be increased.

Multi-Level Bargaining Eyed

VANCOUVER (CP) — Formation of an organization to deal with industrial relations of a national scope has been suggested by Charles Connaghan, a vice-president of the University of British Columbia.

Connaghan said in a working paper for a Liberal policy conference that such a body should be made up of central labor and management bodies and federal and provincial governments.

He said a uniform approach could relieve pressure on the collective bargaining process.

'$1.49-DAY' FERRY?

Conservative leader Scott Wallace called Thursday for a "$1.49-day" approach to fares on B.C. ferries because department stores are successful in atracting customers by advertising special low prices.

Wallace also said the province's tourist industry would be more viable if ferry fares are a bargain.

He accused the government of not showing concern for the effect last year's doubling of ferry fares had on the economy.

But transport minister Jack Davis said he sees "no increases or market decreases" in fares on the ferry system during the next few years.

The minister also rejected an opposition call for special rates for tourists because it currently costs about $15 to transport a car across the Strait of Georgia. The fare is $10, so the government makes up the difference.

"I don't believe in any more help," he said.

Replying to Don Lockstead (NDP—Mackenzie), Davis said the ferry Queen of Surrey isn't for sale because "we hope to have some plans for it."

He did not specify.

The vessel was bought by the former NDP government for $18 million but is not being used. Davis said the vessel's current value is $7 million.

Bonner's Service Queried

NDP MLA Bill King Thursday questioned whether B.C. Hydro chairman Robert Bonner has enough time to "serve all his masters as well as the taxpayers of B.C."

King (Revelstoke-Slocan) listed in the legislature Thursday a list of private corporations with which Bonner is associated.

He said Bonner is still active in his own law practice as well as holding directorships on four companies: Montreal Trust, International Nickel, Canadian Cable Systems and J. Henry Schroder Co. of New York City.

King also questioned how much time Bonner spends on the Tri-Lateral Commission, an international lobby group of businessmen.

"If Bonner attends regular board meetings of International Nickel and Schroeder in New York, Canadian Cable Systems in Toronto and Montreal Trust in Montreal, how much time can he have left for Hydro?" King asked.

Transport Minister Jack Davis, in charge of Hydro, said Bonner is a "very able, devoted man" who spends much time with Hydro over and above the normal working hours.

King said he does not know for sure whether Bonner did attend all board meetings of his corporations but "I assume he's obliged to attend, unless he's just a fixture."

SC Links With Oil Attacked

Changes in provincial energy policy since Social Credit came to power have resulted in multi-national oil companies increasing their B.C. profits by $26 million a year, Alex Macdonald (NDP — Vancouver East) said Thursday.

Macdonald told the legislature that the government provided the extra profits by decreasing its oil royalty and backing a $2-a-barrel increase.

He said it is no surprise B.C. has been genuflecting to the oil companies, because firms such as Imperial Oil have made campaign donations to the Social Credit party.

"B.C. has never gone to the extent to which it has befriended the international oil companies (as it has) in the last year and a half," said Macdonald.

He said the government's attitude appears to be "what's good for Exxon (Imperial's parent company) is good for Canada," but "everyone knows that's not true."

Macdonald said oil companies haven't been re-investing their profits in B.C. and claimed Imperial's investments in 1975 were at the same level as in 1972, despite almost doubling its profits.

He said Ottawa should bring Imperial Oil under public ownership, to prevent the continual exploitation "by an outside power more powerful than most countries in in the world."

Chabot Eyes Coal Growth

World demand for metallurgical coal is expected to be between 147 million and 184 million tons a year by 1985 and British Columbia wants to supply some of it, Mines Minister Jim Chabot said Thursday.

During debate on his ministry's budgetary estimates, Chabot denied suggestions the Japanese are attempting to reduce their contract coal purchases from B.C.

Chabot said Japan, which now uses 60 million tons a year, will need between 70 million and 98 million tons by 1985 while the European Common Market will need between 22 million and 30 million tons. Latin American countries will need about 222 million tons and other countries will need about 15 million tons a year.

SATURDAY ONLY
25% OFF

BOYS' LEVI'S JEANS AND LEVI'S CHAMBRAY SHIRTS

Get great savings and great looks for boys' sizes 8, 10 and 12! Shop in person in all Eaton's stores, Saturday only, for famous fit Levi's bell-bottom jeans in 14 oz. cotton denim. Reg. 11.95, now

8.97 pr.

Top them off with specially priced Levi's shirts in machine wash cotton chambray. Reg. 11.95, now

8.47

Boys' Wear, Dept. 232, third floor

EATON'S
downtown

BUYLINE: 388-4373. Store Hours Daily:
9:30 a.m. to 5:30 p.m. Thurs. and Fri. Shop 9:30 a.m. to 9:00 p.m.

Good Company
Paul Mann 10 till 2pm
CFAX 1070

Victoria Times

93rd YEAR, No. 241 ★★★ VICTORIA, BRITISH COLUMBIA, FRIDAY, MARCH 25, 1977 15 CENTS DAILY, 30 CENTS SATURDAY

7-DAY MONEY-BACK GUARANTEE
USED CARS
peter pollen ford

GUNMEN HIT TWICE IN ONE NIGHT

Greater Victoria had two more armed robberies overnight raising the total for the year to date to 34.

The Towne Cinema at 808 Douglas and the Pay-N-Save service station at 212 Esquimalt were hit by gunmen.

The holdup at the gas station was the second this month.

Victoria police said a man with a handgun robbed the movie house cashier at 8:18 p.m., soon after patrons had entered to view the feature film, Casanova.

The bandit escaped with $476 in cash.

About two hours later a man wearing a brown ski mask entered the service station, pulled out a pistol and waving it "frantically," forced attendant Steve Lofthouse to empty the till of about $60.

The man fled on foot and was last seen running north towards Bay.

Victoria police Insp. Angus Stewart does not believe the two incidents are related and said the descriptions of the bandits don't match.

The theatre bandit is described as tall and skinny with dark shoulder-length hair, wearing a silver ring and a navy blue shirt with a different fabric on the back.

The service station robber is described as short — about five feet six inches tall — about 20, medium build, brown eyes and moustached.

Lew Settle, manager of the station said Lofthouse told him the gunman appeared agitated and waved the gun around.

In the earlier incident March 13, a gunman got away with $86.

Fatal Stabbing In Beer Brawl

A 26-year-old man was stabbed to death Thursday night after a fight broke out in the Bastion Inn beer parlor.

Police identified the victim as Leonard Arthur Bradley Zink, of 2994 Phyllis, in Saanich.

Victoria police Insp. Angus Stewart said a 37-year-old man was arrested inside the beer parlor.

He is expected to appear in provincial court today charged with second degree murder.

Stewart said police received a report of trouble in the beer parlor at 10:49 p.m. and when officers arrived they found Zink lying on the floor in a pool of blood.

There were about 100 persons in the beer parlor at the time.

Stewart said Zink had been stabbed once in the chest. He was taken to Victoria General Hospital but died at 11:11 p.m.

Police have been unable to find the murder weapon.

"We don't even know yet what kind of weapon was used," Stewart said.

Land Tax Now Based On Value

Major changes in B.C.'s property taxation laws to eliminate inequities in the system were introduced in the legislature today by Finance Minister Evan Wolfe.

The Assessment Amendment Act says that the market value of all property in B.C. will be used as the bzsis for tax assessments starting in 1978.

The bill, while dramatically changing the property tax system, will make little change in the amount of property taxes actually paid by B.C. residents.

Wolfe said he expects the majority of tax bills will not change, and those that do will likely ot change more than 10 per cent up or down from current levels.

"The purpose is not to raise more tax dollars, but to raise the same amount in a fair way," Wolfe said.

"There should be no overall increase in the taxes paid in the province," he said.

Taxes which do increase under the new act by more than 10 per cent, will be phased in over a three-year period to lessen the effect on the taxpayer.

The act also ends as of Dec. 31, 1977, the assessments freeze which has been in force since the NDP imposed it in 1974.

The use of market values as the basis for property taxation was the major recommendation of a comprehensive report presented in mid-1976 by a Commission of Inquiry on Property Assessment and Taxation, headed by Robert McMath.

The act allows municipalities to select from four options the standard of assessment which best meets its requirements for general taxation purposes.

For school purposes, each of about 10 categories of property in the province, such as residential or commercial, will be assessed on a specific percentage of actual value.

But each case class of property will have a different fixed percentage.

The percentages will be set by the government and will be the same in every school district in the province.

Wolfe said there has been, in effect, no change in assessed values in B.C. since 1974.

The wide fluctuation in market values of almost all property in the province since 1974 when the assessment freeze was imposed, has resulted in a situation where assessments bear little or no relationship to the actual value of the properties, Wolfe said.

The situation has resulted in some incredible inequities which at times has seen neighbors paying taxes on a completely different assessment basis.

"It is essential that assessments be based on a clearly defined and objective value standard," Wolfe said.

"Property owners are entitled to know that their assessments are fair and equitable with those of their neighbors."

The minister said the Act will not be proclaimed until its effect has been fully considered and evaluated, a process he estimated would end in about mid-October this year so the act would be in place for the 1978 assessment year.

MP REYNOLDS HAS HIS UPS, DOWNS

VANCOUVER (CP) — Radio station CJOR announced Thursday that John Reynolds, 35, Progressive Conservative member of Parliament for Burnaby-Richmond-Delta, will join the radio station's on-air staff Sept. 5.

Don Wall, vice-president of Jim Pattison Industries and general manager of the Pattison-owned station, said Reynolds will conduct an open-line forum and take the place of Jack Webster during Webster's vacations.

Reynolds announced several weeks ago he would resign his seat in Parliament for personal reasons at the end of the current session.

A statement issued later by Reynold's Ottawa office included a typographical slip that said the MP-businessman "had a mediocre career" in both business and politics.

His Commons secretary later telephoned the Parliamentary Press Gallery to say the Reynolds statement was supposed to read "meteoric career."

Reynolds was not in Ottawa Thursday, but his Commons office said that he will not be going ahead with previously-announced plans to join Flecto Coatings Ltd. as Canadian vice-president.

Didn't Seek Protection, Says Phillips

VANCOUVER (CP) — Economic Development Minister Don Phillips denied Thursday that he asked Arthur Weeks, his former special assistant, to protect him in his statements to the press and to the Grizzly Valley Pipeline inquiry.

The denial came at the end of 90 minutes of cross-examination at the inquiry by C. O. D. Branson, Weeks' lawyer, who played a cat-and-mouse game with Phillips in an effort to pin down exactly when the minister learned of Weeks's trading in shares of companies affected by the project.

The inquiry, under Mr. Justice Walter Kirke Smith, is investigating charges that stock speculators benefited from confidential information about the $100-million pipeline development in northeastern B.C. before its official Dec. 10 announcement.

Weeks testified earlier that he told Phillips of his stock dealings on several occasions during 1976 and Phillips warned him to be careful.

Phillips said Thursday he recalls giving the warning to Arthur Cameron, his constituency secretary, but not to Weeks. Cameron resigned after admitting he traded in gas company shares.

Phillips repeatedly told Branson he could "not recall" or "had no recellection" of phoning Weeks Dec. 17 after opposition queries about stock speculation.

According to Branson's version of the conversation, Phillips asked Weeks if he still had gas company shares and Weeks said he did. When Weeks asked what to do, Phillips replied "have two martinis and relax," said Branson.

Phillips said he had no rec-

See PROTECTION Page 2

Victoria Times
Prevue
TELEVISION, BOOKS, RADIO
HOTLINE, PAYOFF PUZZLE, LOCAL ENTERTAINMENT

Puzzle Prize
Now $650

NEWS BRIEFS

Turkish Earthquake Kills at Least 20

ANKARA (Reuter) — A strong earthquake rocked eastern Turkey today and first reports said at least 20 persons died. The reports said the quake was centred on the Palu region, within 200 miles of the Van area, where an earthquake last November killed 5,000 persons.

Meanwhile another quake measuring 4.5 on the Richter Scale was reported about 60 miles south of Anchorage today. There was no damage.

Reprisals Feared

VANCOUVER (CP) — Some B.C. Rail employees are reluctant to testify before the royal commission on the railway for fear of reprisals, the commission was told at its preliminary hearing. See story on Page 3.

N-Control Talks

WASHINGTON (WP)—U.S. Secretary of State Cyrus Vance left for Moscow today with a package of nuclear arms control proposals expected to provoke at least an initial collision with the Soviet Union. See story on Page 47.

Labor Lobby Fails

WASHINGTON (WP) — Organized U.S. labor, still smarting from its failure to win wider picketing laws Wednesday, was defeated again Thursday in its lobbying for higher minimum wages. See story on Page 13.

Volcano Erupts

MOSCOW (UPI) — A volcano on the Kamchatka peninsula in the Soviet far east erupted today, spewing ashes, rocks and gases up to nine miles into the air, the Tass news agency said.

N.D. Ready to Sue

BISMARK, N.D. (AP) — The North Dakota senate set aside $250,000 Thursday to sue the U.S. government if it kills the $500-million Garrison diversion irrigation project.

Strange Weapon

EDMONTON (CP) — Cab driver Peter Rosciski had his vehicle hijacked Wednesday night by a man armed with a broken drinking glass. But another cab driver picked up Rosciski, gave chase and recovered the vehicle. An arrest followed.

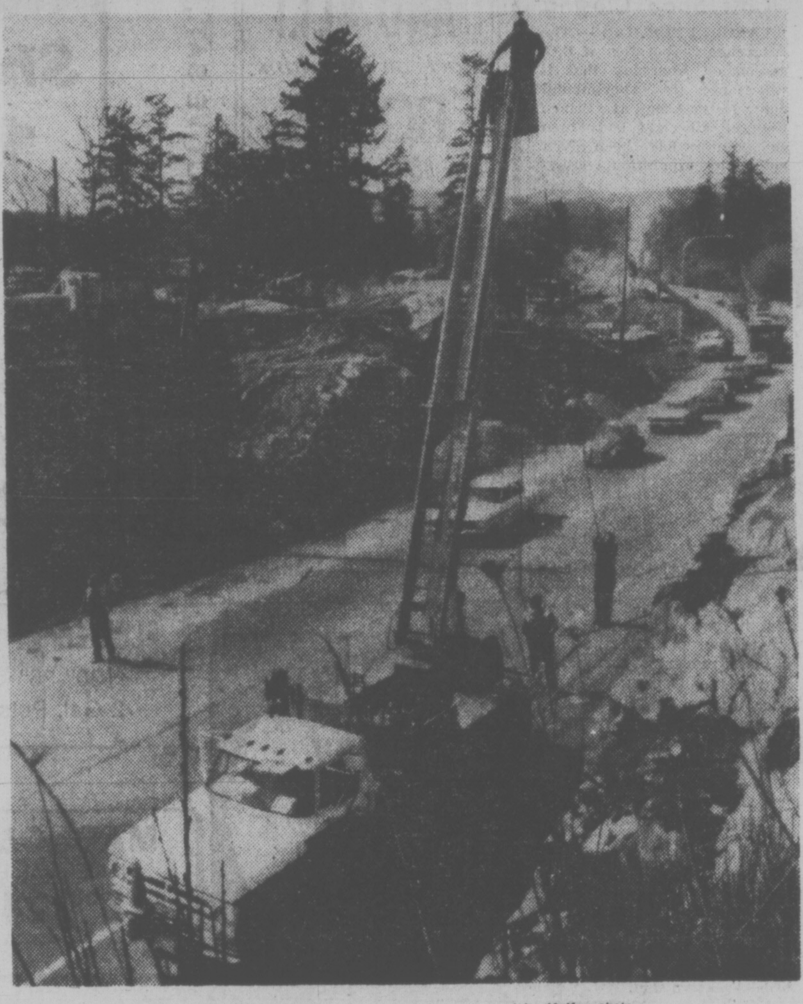

—John McKay photo

LENGTHY LINEUPS are likely to be the order of the day for some time to come as crews work to widen Trans-Canada Highway to four lanes. Here, traffic backs up while B.C. Tel crews string new lines across highway near Portage Inlet.

Land Commission Ruling Infuriates BCDC Head

VANCOUVER (CP) — The British Columbia Land Commission has refused to remove 304 acres of Bulkley Valley farmland from the agricultural land reserve so that a $17 million sawmill can be built in northwestern B.C.

The B.C. Development Corp., which had applied in December for removal of the property from the land freeze, reacted angrily to the decision.

Stan Jobb, BCDC manager of land development, said Thursday that he was shocked. He accused the commission of acting improperly under the Land Commission Act and called for an immediate review of the act by the provincial government.

"The BCDC was set up to help the economy of the province but everywhere we go we run afoul of the land freeze," said Jobb.

"The act has to be put in its proper perspective — it's a very poor piece of legislation."

BCDC had sought to free the land to permit Weldwood of Canada and Eurocan Pulp and Paper Co. to jointly build and operate a sawmill several miles west of Houston's commercial centre.

Commission chairman Gary Runka said in his letter telling BCDC of the decision that removal of the land was rejected "on the grounds that the agricultural capability of the land in question is the best in the region, and if the land is excluded it would be very difficult to justify the retention of any land in the area within the agricultural land reserve."

Jobb disagreed, saying Houston has only 40 frost-free days a year and is suitable only for forage crops.

"We could put one greenhouse in Houston and grow more produce than on that whole (304-acre) farm,

"I suppose if we shipped soil to the Arctic and grew sunflowers it would be described as the best agricultural land in that region."

Environment Minister Jim Nielsen said today he agreed that "the mill would be a great boon to the area and every effort should be made to see that it is built there."

"Modifications could be made that would make the land commission act more meaningful . . . but I think the act is in many ways already compatible to economic development," he said.

ALL SHARE ONE THING

They're old, they're young, they're male and female. Some are professionals, some students, some are even unemployed.

They all share one thing in common though: they are volunteer workers with the Victoria Society for the Recreation of Handicapped Persons. To find out what they do and why they do it, see Page 19.

INDEX

Classified 386-2121
News 382-3131

	Page
Births	33
Classified	33-47
Comics	32
Deaths	47
Entertainment	25-27
Family	20-22
Finance	8, 9
Gardening	34
Sports	14-17

WEATHER

Tonight: Showers
Saturday: Some Sun

THE BYRDS

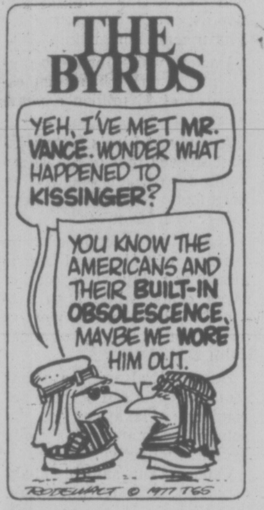

YEH, I'VE MET MR. VANCE. WONDER WHAT HAPPENED TO KISSINGER?
YOU KNOW THE AMERICANS AND THEIR BUILT-IN OBSOLESCENCE. MAYBE WE WORE HIM OUT.
RODEWALT © 1977 TGS

Unbuckled Belts Fine Cut to $100

The maximum fine for not wearing seat belts in B.C. after the mandatory seat belt legislation is passed has been lowered from $500 to $100, Transport and Communications Minister Jack Davis announced Thursday.

When the legislation was introduced earlier this month, the maximum penalty of $500 or three months in jail came in for heavy criticism, Davis said.

Most of the objections he heard to the legislation were to the amount of the penalty, not to the seat belts provisions, he said, so he decided to change it.

In Ontario where the maximum fine is $500, the average fine is $25.

When the legislation was introduced March 15, Davis said violations of the proposed seat belt law would be equated with speeding or failing to stop at a stop sign.

The government has not said if auto insurance premiums would be affected by violations of the seat-belt law or if a driver involved in an accident with his or her seat belt undone will be fully covered by insurance.

Tourists Spent $1B In B.C.

More than 10.5 million tourists last year poured more than $1 billion into the provincial economy.

Statistics released Thursday by the ministry of travel industry indicate that tourism, B.C.'s third largest industry, accounted for five per cent of the gross provincial product.

The statistics show each visitor spent about $22 per day on goods and services and British Columbians travelling in their own province were the main contributors.

The breakdown on visitors was British Columbians, $465 million; other Canadians, $308 million; United States residents, $286 million; and offshore residents, $50 million, for a total of $1.1 billion.

The most popular part of the province for tourists is the Lower Mainland which took in 35 per cent of the business or $390 million.

The breakdown on other regions was Vancouver Island, 23 per cent of $260 million; Okanagan Valley, 13 per cent or $140 million; Thompson-Shuswap area, 10 per cent or $110 million; Kootenays, eight per cent or $90 million; Yellowhead region, six per cent or $70 million; Peace River, one per cent or $10 million.

Visiting the Stars
Entry Form
On Page 13

Drugs Stay Free for Old—Vander Zalm

By LIZ HUGHES
Times Staff

Senior citizens will continue to get free prescription drugs under the new universal Pharmacare program, Human Resources Minister Bill Vander Zalm said Thursday.

But it is likely that items like laxatives, antacids and vitamins will be cut off under the new program, the minister indicated.

"This government has no intention of placing a further burden of cost on the handicapped or the elderly," Vander Zalm said during question period in the legislature.

The universal Pharmacare program was first announced in the government's Throne Speech Jan. 13, but no details were given.

It was believed the program would be similar to one now operating in Manitoba where senior citizens pay a $25 deductible and all other residents a $75 deductible.

Vander Zalm had refused until Thursday to say whether senior citizens and handicapped people who now receive free prescription drugs under the Pharmacare program would have to pay a deductible under the new system.

He revealed no other details of the program, other than hints that the list of drugs a available would be cut.

It is still not known when details will be announced or whether the $75 deductible will apply to other B.C. residents.

Vander Zalm said the new program will be of great benefit to the chronically ill in B.C., some of whom pay up to $2,000 a year for medications.

The money allotted in spending estimates for the fiscal year starting April 1 indicates some kind of cuts will take place.

The program which cost $24.6 million for the 1975-76 fiscal year is alloted only $25.9 million for the 1977-78 year.

Vander Zalm said Thursday if the program were continued as is, that is covering senior citizens, the handicapped and partial payments for low income people, it would cost $35 million in 1977, $70 million in 1981, $140 million in 1985 and $300 million in 1990.

But, he said there could be a cost overrun in the program for the next year.

In a background statement prepared for other MLAs, Vander Zalm said that after the Pharmacare program was devised by the NDP in 1974, it was found that non-prescription items like vitamins, laxatives and antacids which could be bought over the counter were being prescribed by doctors so Pharmacare recipients could get them free.

"The previous minister took no action to alter this policy even though these inexpensive items doubled in cost because

See DRUGS Page 2

Victoria Times SECOND FRONT PAGE

Anacortes in Doubt; Seattle Jetfoil Eyed

Victoria MLA Charles Barber said today Washington State Ferries is seriously considering dropping its Sidney-Anacortes run and thinking of starting a Victoria-Seattle jetfoil service.

BARBER
. . . important industry

Either move would have major implicatins for touirsm on Vancouver Island but Barber said he got a non-committal response from Transport Minister Jack Davis when he raised questions and made proposals in the legislature Thursday night.

The NDP member said he obtained the current view of the Washington State Ferries administration in talks with senior staff at Olympia Thursday afternoon.

The state ferry fleet is old, with seven ships over 40 years old and one of them having a wooden hull, and there is a lot of pressure to improve the service, he was told.

So the state ferry authority has offered $2 million for the Sunshine Coast Queen, an older provincial ferry currently in mothballs, or alternately is prepared to charter her.

A decision on the offer is hoped for from the Crown Assets Disposal Corporation within a couple of days, Barber said.

If the state ferry authority gets the Canadian ferry, she would be used on the Sidney-Anacortes run, freeing the two vessels now alternated winter and summer on that run to bolster the Gulf Isles service elsewhere.

American law prohibits any but American-made ships being used on ship traffic between American ports.

Barber said that one option the Washington authority is seriously considering if it does not get the Canadian ferry, is abandoning the Sidney-Anacortes twice-daily run. In summer that service brings peak loads of 160 cars to Sidney, he said.

At the same time, the Americans think they could make a profit with a jetfoil service between Seattle and Victoria, similar to one tested for six weeks and then dropped last year by a Canadian company.

The jetfoil the state system is considering is also a Boeing model capable of carrying about 300 passengers but is more efficient, he was told.

Barber asked Davis Thursday night if the government would consider operating on the Sidney-Anacortes run if the Americans drop it. Could the province not intervene to endorse sale of the Sunshine Coast Queen to the Americans?

While tourists would have alternate ways of reaching Vancouver Island if there was no Sidney-Anacortes service, it would reduce convenience in a hard-pressed and important local industry, he said.

A jetfoil service operated by the Americans between Victoria and Seattle could bring a welcome increase in year-round foot passenger. But if the state ferry authority is convinced it can be operated profitably, why couldn't the province do the same, he asked.

Barber also asked why the province couldn't compete on the profitable Victoria-Port Angeles run of the Coho. While an attempt to do so with the Marguerite didn't work out, it might with a smaller vessel, he suggested.

IT'S BLOSSOM TIME in Victoria and Times photographer shot this flowering shrub in full bloom in Bastion Square.

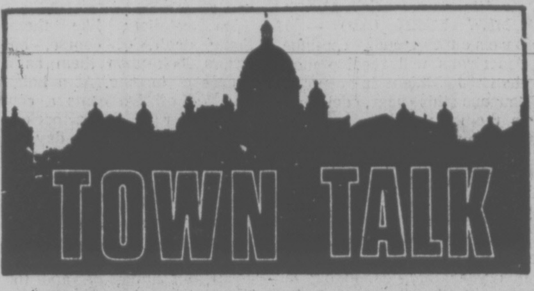

Bill Stow, the former provincial government economist who leaped into the headlines in December, 1975, for disclosing his version of B.C.'s budget deficit, and who quit a year later, is finding that being a crusader means lots of hard work and little pay.

Earlier this year, Stow turned his mind to the publication of a newsletter but the former $28 - $30,000-a-year man is finding the news biz long on satisfaction but short on remuneration.

"You can't make a living doing this," he said recently. "I can't afford to subsidize my view as a disciple . . . it's very expensive."

Stow adds that he's been bringing in some extra money by doing freelance journalism but "I think that's the toughest way of all to make a living. I don't know how you journalists do it — you make yourself $500 and sell your soul."

Welcome to the racket Mr. Stow.

★ ★ ★

Extract from a report of Victoria's Advisory Planning Commission:

"The height increase (from 32 feet to 70 feet) is acceptable and reflects a vertical visual emphasis in an appropriate location complementing the low horizontal forms created by the adjacent townhouse development."

Town Talk's translation: "As a tall building surrounded by short, stubby buildings, it'll look okay."

★ ★ ★

DAVIS
. . . 100 years old

Young whipper-snappers might take Victoria's spa-like atmosphere for granted, but oldtimers will tell you there's something about living here that . . . well, that just keeps you rolling along.

Take **Jim Davis** for example.

He was honored Wednesday by the Canadian National Institute for the Blind who helped him celebrate his 100th birthday at a party at the CNIB hall.

He has been a member of the CNIB for 70 years.

And then there's **Fred McGregor,** who dropped in for lunch at the United Way's annual meeting the other day.

The 90-year-old organized Victoria's first-ever United Way campaign in 1937.

★ ★ ★

Car-driving victims of Big Mac attacks will have to continue fighting for street parking space around the McDonald's drive-in on Pandora.

The company said the place is so popular there is "extensive" street parking on Mason, Vancouver and Pandora during peak hours.

To solve the problem it proposed buying three adjacent homes and demolishing them to provide off-street parking space for 29 vehicles.

But the plan was killed Thursday when city council endorsed a recommendation of its Advisory Planning Commission and rejected the application for a parking lot permit.

The APC noted that the traffic engineer was concerned about "the potential conflict between pedestrians and commercial vehicles on Mason Street."

★ ★ ★

The Kiwanis Club of Saanich had its name cleared at Monday's Saanich council meeting when a letter from secretary **F. Ougden** was studied.

Ougden reported the club is up in arms over accusations made by Ald. **Fred Severson** and Capital Region Board executive director **Dennis Young** that Kiwanis concessions are polluting Elk Lake.

Council absolved the Kiwanians after Mayor **Ed Lum** explained the pollution is caused by the large number of people now using the change rooms, creating an intolerable load for the septic fields.

★ ★ ★

This is the last year the annual Victoria-to-Port Hardy Missing Link Car Rally will be run but nobody's crying. In fact, when it takes place May 21-22 it promises to be the most jocular one on record. Organized by Port Hardy to focus attention on the need for work to be done on the highway leading to their town, this year's rally will be a wake, celebrating Highways Minister **Alex Fraser's** commitment to have the highway completed by 1979.

★ ★ ★

A Town Talk tip o' the lid to the members of the Victoria Four Wheelers organization.

Forty-one members of the club, which promotes four-wheel drive vehicles, spent six hours apiece recently in an unsolicited clean-up along Esquimalt Lagoon beach.

The members filled two 27 cubic yard garbage containers donated by Cypress Disposal Ltd. and used up $40 worth of plastic bags.

Among the items hauled away were old stoves and refrigerators and the usual variety of beach garbage ranging from pop bottles to plastic cups.

The nice thing is nobody asked the club to take on the task. The members just went ahead and did it.

Way to go, club members, way to go.

★ ★ ★

The headline writer was stuck for a spelling. The abbreviation for disc jockey — was it Dee Jay, DJ or what?

Towntalk volunteered to find out and called CFAX.

"I'm sorry, sir," the sweet voice replied to the question.

"The term now is Radio Personality."

Now is that Are Pee, or RP?

CJVI backed her up, however. "Disc jockey is almost derogatory now, a term used almost exclusively for rockers," we were told.

And Victoria's rock station. CKDA? "We normally just use DJ."

ASK THE TIMES

Q. I am most interestead to know what the annual rise in our cost of living was in 1976, nationally and provincially. Also, is there a city figure? What department do you get these figures from? — L.M.

A. The national cost of living rise in 1976 was 7.5 per cent. Provincial cost of living rises are not compiled. There is no available figure for the cost of living rise in Victoria. The only city figure available for British Columbia is Vancouver, where the cost of living rose 9.7 per cent. These figures are available from Statistics Canada, 16 East Hastings, Vancouver. The phone number is 666-3695.

NEW SHIP FOR FISH PATROL

By PAT DUFOUR
Times Staff

The aging fisheries patrol vessel Howay is to be replaced with a new vessel, estimated to cost $9½ million.

Capt. Mitchell Gay of Vancouver, chief of the west coast's marine unit, confirmed today that only Treasury Board approval is now needed in order for the replacement program to go ahead.

"Plans are all ready to go and we're hoping to get the funding in the 1977-1978 year," he said. "She will be 170 feet, just a bit smaller than Tanu, with a helicopter pad, twin screws. She'll be quite a bit speedier."

Gay said the Howay and the Laurier, built in 1936 and 1937 respectively, are only 120 feet and are too small for patrolling the new 200-mile fishing limits.

Gay said he had prepared a replacement program for aging ships in the fisheries' fleet in 1972 when Jack Davis was fisheries minister.

The program was set aside in 1975 when the "austerity kick" was on, Gay said.

Had the Howay replacement program been approved then, he added, her replacement would have cost half the amount it will now.

Gay said plans call for the replacement of all vessels that are more than 20 years old by 1981.

Lawsuit Launched On Pool

The city of Victoria will initiate legal action against H. E. Fowler and Sons Ltd., principal contractor for the six-year-old Crystal Pool.

A committee recommendation to that effect was approved by city council Thursday.

The city is seeking unspecified damages for the alleged failure to follow specifications and the alleged use of defective materials in the pool's construction.

In other business Thursday, council also:

—Authorized additional spending of $93,875 from the Victoria West neighborhood improvement program fund for construction of the Vic West community centre;

—Introduced an anti-litter bylaw establishing a maximum fine of $500 for litter offenders and empowering the city to clean up any property at the owner's expense.

LOCAL SHIP MOVEMENTS

MINISTRY OF TRANSPORT

Vancouver en route to Station Papa, Douglas and Camsell in port, Quadra on Station Papa, Rider in Queen Charlotte Strait patrol area, Racer in Rivers Inlet patrol area, Ready in Bonilla patrol area.

NAVY

Qu'Appelle, Mackenzie and Yukon at sea, returning 10:30 a.m. March 30; Chaleur in Vancouver, no return date listed; all other ships in port,

MARINE SCIENCES

Parizeau 200 miles southwest of Cape Scott, Pandora II in Vancouver, Richardson at Pat Bay, Vector in Quatsino Sound.

—John McKay photo

Volunteer Edna Routledge lends a hand at lunchtime

'Heck of a Good Time' Helping Handicapped

By DON VIPOND
Times Staff

They are widows, they are high school students, they are civil servants, in other words they are all kinds, and most admit later they were afraid or confused when they started.

What do you do — what do you say — how do you act — when you have volunteered to help the handicapped?

"You do like you do with everyone else," says Dave Wilson who is 17 and a high school student, one of about 80 volunteers working with the Victoria Society for the Recreation of Handicapped Persons.

He got involved when some friends of his persuaded him to help with a camp project on Thetis Island three years ago and "I had a heck of a good time."

Sometimes he helps out with a childern's gym program at Henderson Park. Sometimes he goes downtown shopping with a handicapped group. The society calls him when they need him.

Edna Routledge is 65 and with her family grown she decided last year "it was time I was doing something." She learned about the handicapped recreation program through the Victoria Volunteer Bureau.

"It's one of the best things that ever happened to me."

She turns out to lend a hand with the outings each Tuesday and Thursday for adults from Glendale. She goes along on the shop-in every other week. She's often at the Handicapped Recreation Centre's storefront office at 2535 Government.

Sylvia Kern is 17 and a high school student who will train as a special care aide at Camosun College next year. She helps out with a handicapped children's drama class after school on Mondays.

They get a big kick from acting out situations, she says.

"The kids are really nice."

Rick Freeze is 27, one of the handicapped recreation centre's staff of eight and the co-ordinator of volunteers. Gentle and quiet, he knows a lot about what makes volunteers tick.

For a lot of them, their volunteer work with the handicapped is a high point in weeks filled with routine office or school work, he says.

"It's a chance for them to relate one-on-one with new people, new people who might have a very different view of the world."

Some volunteers are there because they see it as an opportunity to contribute to their community, for some of the young people it's pre-job experience, for some it gives a sense of worth they may not find in their regular jobs, he says.

Some have been dockyard workers, laid off for a few months and with time on their hands. Some have been lonely.

Whatever the reason, the society couldn't keep its 17 recreation programs for handicapped children, teens and adults going without its small army of volunteers. They outnumber the staff 10 to one.

Is there room for more?

Rick says there certainly is because there is always an ebb and flow as some volunteers drop out when their circumstances change. He could use another 20 or so for existing programs and 15 or 20 more for new programs.

People interested can call him at 386-9233 during working hours or at 656-5758 up to 10 in the evenings.

"I think the most important thing they do is, by being there, make it possible for the handicapped to be out in the community with the minimum hassle," he says.

A lot of the handicaps faced by the handicapped are there because society did things in a way to produce handicaps — curbs which stop wheelchairs, cafeteria displays which those in wheelchairs can't reach, doors in phone booths which aren't wide enough, elevator buttons which are too high, washroom cubicles which are too small.

What does he hope to find in people who volunteer?

"People who have come to share, who see it as a responsibility, people who aren't condescending, who understand that being handicapped doesn't mean being immature."

★

HOW TO DONATE

To make your donation to this worthwhile cause:

Make your cheques or money orders payable to the Handicapped Recreation Society and mail to the Victoria Times, 2621 Douglas Street, P.O. Box 300, Victoria, B.C., V8W 2N4.

Donations placed in an envelope addressed to the Handicapped Recreation Society may also be left at the counter of the main floor office at Victoria Press building, 2621 Douglas.

A receipt will be given if requested and accompanied by a name and address. The society has applied for a tax registration number.

Unless donors wish to be anonymous, the Times will publish a list of donations later.

Clear Causeway Council Aim?

As far as most members of Victoria city council are concerned, it seems that Jim Gorst's streetcar isn't named Desire.

And Gorst isn't alone in that respect, for there were repeated indications Thursday that Victoria city council is bent on removing all sightseeing buses and ex-trolleys from the Causeway.

Gorst's company, Marguerite Tours Ltd., had originally asked for vehicle parking space on the north side of Bellville opposite the legislative buildings, alongside the area customarily allocated to the Tally-Ho wagons.

The traffic committee turned down that request but recommended two parking slots for the company on the Causeway outside the Empress Hotel.

On Thursday, however, council referred the matter to its commerce and tourism committee, after Ald. Larry Ryan noted that "different criteria" have been applied to horsedrawn vehicles and coaches.

The referral was welcomed by Ald. John Hayes, who told his colleagues on the other committee: "Now you can have Mr. Gorst and Mr. Dowding (Gordon Dowding, former Speaker in the NDP administration and Gorst's partner) bugging you morning, noon and night."

Mayor Mike Young said the perennial problem of the sightseeing operators has been one of fair play and who gets first kick at the cat.

"Maybe it's time to kick the cat off the Causeway," he added.

"My attitude has changed somewhat since this meeting (the committee meeting last week) and has become somewhat harsher."

Young later told reporters one reason for his concern is the indication that yet another company, in addition to Marguerite Tours and the provincially-owned bus lines, may want equal treatment.

TORONTO MARKET TRADING

In addition to Canadian Press stock reports, bond and mutual fund prices, market quotations also are supplied by the following firms or agencies: Investment Dealers' Association of Canada, Richardson Securities, Royal Bank of Canada, Pemberton Securities, A. E. Ames & Co., Annett Mackay Ltd., Bongard Leslie & Co. Ltd., Midland Doherty Ltd. and Vancouver Stock Exchange.

Sales to 2 p.m.: 1,160,000

TORONTO CLOSING STOCKS
Distributed by CP
Toronto Stock Exchange—Mar. 25

Complete tabulation of Friday transactions. Quotations in cents unless marked $. z—Odd lot, xd—Ex-dividend, xr—Exdrights, xw — Ex-warrants. Net change is from previous board-lot closing sale.

Stock	Sales	High	Low	Close	Net Ch'ge
	A and B				
Abitibi	1763	$11⅛	11	11⅛	+ ⅛
Abitibi 10	225	$54½	54½	54½	
Acklands	100	$11½	11½	11½	
Advocate	1000	350	350	350	+10
Afton Min	470	$8¾	8½	8½	− ⅛
Agnico E	4380	$7⅞	7½	7½	− ¼
Agra Ind A	2500	$5⅜	5⅜	5⅜	− ⅛
Albany	1000	29	29	29	
Alt East G	150	$16½	16½	16½	− ⅛
Alt Energy	2900	$14	13¾	14	+ ⅛
Alta Gas A	7090	$13⅜	13⅛	13⅛	− ⅛
Alta G F	300	$27⅞	27⅞	27⅞	− ⅛
Alta G 9.76	450	$27⅝	27½	27½	− ½
Alta Nat	2400	$32	31½	32	+ ½
Alcan	7945	$28¼	28	28¼	+ ⅛
Alcan pr	150	$29⅛	29⅛	29⅛	
Algoma St	997	$17⅝	17⅜	17⅜	+ ⅛
AStel p	1000	$27⅜	26¾	26¾	− ¾
All-Can B	3600	315	300	315	+10
Allarco Dv	650	$12¼	11¾	12	+ ⅜
Alliance B	160	385	385	385	+10
Alminex	3350	$8⅜	8⅛	8¼	+ ⅛
Almin 4½ p	z50	$34½	34½	34½	
Am Bonza	8120	$11¼	10⅞	11⅛	+ ⅛
Am Leduc	z250	7	7	7	
Andres W	400	$8¼	8¼	8¼	
Ang CT 4½	z80	$24	24	24	
Ang CT 265	120	$29⅞	29⅞	29⅞	+ ⅛
Ang U Dev	9000	81	80	80	− 1
Anthes C p	z5	$52½	52½	52½	
Aquitaine	100	$15½	15½	15½	
Arbor C	z200	61	61	61	
Args 260 p	z25	$29⅝	29⅝	29⅝	
Argus B pr	z25	$29¼	29¼	29¼	
Asamera	8630	$12⅛	11⅞	11⅞	+ ⅛
Asbestos	500	$21¾	21¾	21¾	− ¼
Ashland C	1100	$10¼	10	10¼	+ ⅛
Asoc Porc	1634	102	100	100	− 1
Atco A	4750	$15⅜	15¼	15⅜	+ ⅛
Atl C Cop	z342	39	39	39	
Auric Res	6277	24½	24½	24½	− ½
Ato Hard A	500	$12⅝	12⅝	12⅝	− ⅛
BC Sugar A	450	$25¾	25⅝	25¾	
BP Can	2206	$11⅛	11	11⅛	
BP Can p	z50	$59¾	59¾	59¾	
Bank BC	134	$21¾	21¾	21¾	
Bank Mtl	11510	$14¾	14⅝	14¾	
Bank N S	2480	$19½	19⅜	19⅜	− ⅛
B Cdn Nat	4800	$13⅝	13½	13⅝	+ ⅛
Bary Expl	3500	73	70	70	+ 4
Bay Mills	150	$7	7	7	
Bell Canad	10257	$49¼	49	49¼	+ ⅛
Bell C pr	z50	$26¼	26¼	26¼	
Bell D pr	380	$50	50	50	− ¼
Bell 2.28	845	$26⅝	26½	26½	− ⅛
Bell 1.80	650	$20⅝	20½	20⅝	
Bell Can W	7805	345	335	345	+10
Beth Cop A	825	$12⅜	12⅜	12⅜	
Black P A	3800	400	395	400	+10
Block Bros	1977	$5½	5⅜	5⅜	
Bomac	200	300	300	300	+15
Bombdier	100	$6	6	6	
Border C	6400	249	220	245	+25
Bovis Cor	5690	65	63	63	− 6
Bow Valy	3058	$18	17¾	17¾	− ⅜
Bralor Res	1570	340	335	340	+10
Bramalea	22144	$7	6½	7	
Brameda	1000	132	132	132	+ 2
Brascan A	19566	$12¼	11⅞	12⅛	+ ¼
Brscn 8½	150	$26¼	26¼	26¼	
Brenda M	2820	$10	9⅞	10	+ ⅛
Bridger	32283	$8⅞	8⅝	8¾	
Brinco	420	380	380	380	
BCFP	1500	$25	25	25	− ⅛
BC Phone	18100	$12¾	12⅝	12¾	+ ⅛
BCPh 4⅝ p	z5	$49½	49½	49½	
BCPh 4½ p	z5	$49	49	49	
BCPh 4¾ p	152	$53⅛	53⅛	53⅛	− ⅞
BCPh 1956	z20	$51¾	51¾	51¾	
BCPh 5.15	z70	$57	56¼	57	
BCPh 6.80	750	$19	19	19	
BCP 7.04 p	100	$20	20	20	− ½
BCP 10.16 p	300	$28¾	28¾	28¾	
BCP 2.32 p	350	$27¾	27⅜	27¾	
Brunswk	2100	$5⅞	5⅞	5⅞	+ ⅛
Budd Auto	2820	$6½	6½	6½	+ ¼
Budd A w	900	170	165	170	− 1
Bulora Cor	8000	11	10½	11	+ ½
		C			
CAE A	1037	$8½	8⅜	8½	+ ⅛
CFCN	1100	$11	10⅞	11	
Cad Frv	1200	$8⅝	8½	8¾	+ ¼
Cad Frv A	z25	$17¼	17¼	17¼	
Cal Pow A	2228	$32⅝	32⅛	32⅛	− ⅝
Cal P 4 p	100	$46	46	46	−1½
Cal P 7½ p	z25	$87⅛	87⅛	87⅛	
Cal P 9.80	80	$106	106	106	
Cal P 9.75	10	$106	106	106	
Calmor IB	1700	55	55	55	+ 3
Cam Mine	77500	44½	38	42	+ 6
Camflo	7355	$12⅝	12¼	12¼	− ⅛
C Chib A	100	415	415	415	+ 5
Camp RL	625	$31⅜	31⅜	31⅜	+ ⅜
Campau A	850	405	400	405	
Campau 7p	450	$7⅜	7⅜	7⅜	
Can Cem A	597	$8⅜	8¼	8⅜	+ ¼
CDC pr B	180	$101⅞	101⅝	101⅝	− ⅛
Can Malt A	100	$19¼	19¼	19¼	+ ⅜
C Nor West	3942	$6¾	6½	6½	− ⅛
C Pakrs C	450	$18¼	18¼	18¼	+ ¼
Can Perm	200	$17⅜	17⅜	17⅜	− ⅛
CPerm 6¾	850	$25¾	25⅜	25⅜	− ⅛
CS Pete	2425	285	280	285	+ 5
Can Trust A	300	$23⅜	23⅜	23⅜	
C Trust 7¼	100	$20	20	20	
C Tung	9240	$9¾	9½	9¾	
Cdn Arrow	z200	18	18	18	
C Cablesy	1900	$13	13	13	− ⅛
C Cable w	540	105	101	105	
Cdn Cel	1500	$7½	7⅜	7½	+ ⅛
C Found pr	100	$9¼	9¼	9¼	+ ¼
CGE	z20	$21¾	21¾	21¾	
C Hidrogas	46800	179	173	179	+ 5
C Homestd	1300	$6½	6⅜	6⅜	− ¼
C Hydro	600	$8¼	8⅛	8⅛	− ¼
CI Bk Com	7300	$23⅞	23⅝	23¾	+ ¼
CIL	800	$19	19	19	− ⅜
CI Powr A	430	$21	21	21	− ⅛
CLI Pete	2000	30	30	30	
C Manoir A	300	410	410	410	
C Merrill	4000	$14⅝	14½	14½	
CNat R	2900	460	450	460	+10
C Ocdental	2400	$15½	15⅜	15⅜	− ¼
C Ocdntl p	410	$27½	27½	27½	− ⅜
CP Inve	3330	$19⅝	19½	19½	+ ⅛
CP Inve pr	z90	$39	38⅞	38⅞	
CP Ltd	14880	$17½	17¼	17⅜	− ⅛
CPL A p	950	$9½	9½	9½	
CPL 4 p	120	$6¾	6¾	6¾	− ¼
C Reserve	23208	$6¼	5½	6	+ ½
Cdn Sup O	z30	$40¾	40½	40¾	
Cdn Tire	200	$36½	36½	36½	−1¼
Cdn Tire A	1243	$39⅝	39½	39½	− ⅛
C Uilties	9425	$13⅜	13¼	13¼	
CUtil 6 pr	z50	$65	65	65	
CU 10¼	1660	$29	29	29	
C Util 9.24	780	$26⅜	26⅜	26⅜	− ⅛
C Util w	400	425	425	425	− 5
CWN G 4 pr	100	$8¾	8¾	8¾	
Canbra	1300	330	330	330	
Candel Oil	z51	$13½	12⅜	12⅜	
Canray	z150	91	85	85	
Canron	1000	$20¾	20⅜	20½	− ⅜
Cara	300	$7¾	7¾	7¾	+ ⅛
Carl OK	3050	280	276	280	
Carma A	400	$6	6	6	
Cassiar	5900	$7	6⅞	7	
Cassidy L	200	380	380	380	+ 5
Celanese	3620	390	385	385	− 5
Celanes 1 p	z50	$9¾	9¾	9¾	
Celan 175 p	200	$16½	16½	16½	− ⅛
Ctl Fund A	3000	$6¼	6¼	6¼	+ ⅛
Charter Ol	200	325	325	325	
Chieftan D	1100	$11½	11½	11½	− ¼
Chieftain p	145	$55	55	55	− ½
Chrysler	6000	$19½	19⅜	19⅜	− ⅛
Coch Will	500	42	42	42	
Comb Met	2000	11	11	11	
Cominco	138	$37¼	37¼	37¼	
Com Cap	600	380	375	380	
C Holiday I	400	415	410	415	+ 5
Coniagas	700	70	70	70	− 5
Con Chm A	100	$7⅜	7⅜	7⅜	+ ⅛
Con Bath A	385	$28⅛	28⅛	28⅛	− ⅜
Con Bldg	2600	264	260	262	+ 2
Con Fardy	733	335	330	335	+ 5
C Durham	1000	71	71	71	
C Marben	500	78	78	78	− 3
Cons Pipe	100	445	445	445	
Cons Prof	2000	20½	20½	20½	+2½
C Rexspar	1000	83	83	83	− 2
Con Textle	200	160	160	160	− 5
Con Distrb	800	280	280	280	
Cons Gas	3309	$14⅛	13⅝	13⅝	− ⅜
Con Gas B	z25	$62	62	62	
Conwest	800	335	330	335	+ 5
Copeland	1500	70	70	70	
Cop Fields	266	230	230	230	− 5
Corby B	100	$17	17	17	− ¼
Cornat Ind	1800	$5¼	5¼	5¼	
Coseka R	49225	475	465	470	+ 5
Costain R	10800	$10½	10	10½	+ ¼
Costin R w	2600	330	310	330	+20
Courvan	z250	5½	5½	5½	
Craigmt	400	$6	5⅞	6	
Crain R L	300	$9⅛	9	9	
Crush Intl	220	$8	8	8	− ¼
Cuvier M	1500	76	76	76	+ 1
Cyprus	100	$11	11	11	+ ⅛
		D to G			
Dale-R	100	$9¾	9¾	9¾	− ½
Daon Dev	2510	$11⅜	11	11⅜	+ ⅜
Daon A	1000	$6¾	6¼	6¾	
D Aragon	4000	19	19	19	
Decca R	700	$7	6⅞	7	
D Eldona	1000	56	56	56	
Denison	z51	$54	52¾	52¾	
Dicknsn	6500	$5¼	490	490	−22
Digtech	500	40	40	40	
Doman I	3850	$5¼	5	5⅛	− ⅛
Dome	1774	$54½	54	54	
Dome Pete	6965	$42⅜	42	42	
D Bridge	z30	$19¾	19¾	19¾	
D Citrs A	200	$7	7	7	+ ⅛
D Dairies	z20	$16	16	16	
Dofasco A	2800	$26	26	26	
Dofasco p	z15	$55½	55½	55½	
Dom Store	1200	$14⅝	14½	14⅝	− ¼
D Textie A	1250	$7⅝	7½	7⅝	+ ⅛
Domtar	3100	$16⅛	16	16	− ¼
Du Pont	505	$13⅛	13	13⅛	
Dylex L A	1000	$7½	7½	7½	
E-L Fin w	500	47	47	47	+ 2
East Mal	1385	270	270	270	+ 5
East Sul A	1590	105	101	102	− 1
Econ Inv p	z60	$28¼	27¾	27¾	
Ego Mines	5500	57	52	56	+ 6
Electro A	100	265	265	265	− 5
Elks Stors	1000	$9¼	9¼	9¼	
Emco	500	$5½	5½	5½	
Extndcar	632	$8⅛	8	8	
Extd wt	200	300	300	300	
Falcon C	698	$6¾	6¾	6¾	
Falcon	277	$39½	39½	39½	+ ¼
Fed Ind A	100	$5½	5½	5½	+ ¼
Finning T	450	$14	14	14	− ⅛
F City F wt	200	355	355	355	−15
F Mar	z50	38	38	38	
Foodcrp Lt	500	420	420	420	
Foodex S	800	$6	6	6	
Ford Cnda	z50	$91	91	91	
F Sea A pr	300	$5⅜	5½	5½	− ⅛
Francana	3665	$5⅝	5⅝	5⅝	
Fruehauf	500	$5⅞	5⅞	5⅞	− ⅛
GfH Steel	325	300	300	300	
GSW C pr	z5	$85	85	85	
Gaz Metr	600	$6⅜	6⅜	6⅜	+ ¼
Gaz 5.40 p	400	$53	53	53	+ ½
G Distrb A	600	$6¾	6¾	6¾	− ¼
GMC	382	$73	73	73	− ⅜
Genstar L	1700	$22⅞	22¾	22⅞	
Gnstar L w	900	$7	6⅞	7	+ ⅛
Gnt Masct	4262	104	100	101	+ 1
Giant Yk	300	$8½	8⅜	8⅜	
Gibraltar	2700	$6⅞	6⅝	6⅞	+ ⅛
Glendale	400	110	107	107	− 3
Goldund M	10900	26	25	25	− 1
Granduc	3150	120	118	118	− 2
Gt Oil Sds	5895	$7¾	6⅞	7¾	+ ¾
G L Nicki	1000	60	59	60	− 5
GL Paper	600	$29½	29¼	29¼	− ¼
GN Fin	200	135	135	135	
GNGas A p	z25	$15¾	15¾	15¾	
Gt W Life	300	$55¾	55½	55¾	+ ¾
Gt West S	600	260	255	260	+ 5
Greyhnd	5450	$16⅜	16¼	16¼	+ ⅛
Guar Trst	840	$7⅞	7⅞	7⅞	
Gulf Can	2115	$28¾	28⅝	28⅝	− ¼
Gulfstrem	9500	30	28½	29½	+1½
		H to L			
Hambro C	200	395	395	395	+ 5
Ham Tr	z70	$16¼	16¼	16¼	
Hardee	5500	90	90	90	
Hard Crp A	2090	385	380	380	−15
Hard Crp C	920	365	365	365	−15
Harlequin	z104	$14⅞	14⅞	14⅞	
Harris J A	200	390	390	390	
H Wood	900	102	102	102	− 1
Hawker A	2100	460	455	455	− 5
Hayes D A	134	$5½	5½	5½	
Hedway A	300	255	255	255	−25
Highmont	100	120	120	120	
Holinger A	300	$31¾	31⅜	31⅜	− ⅜
Homco A	4600	40	35	35	
Home A	1300	$29⅛	29¼	29¼	
H Bramor	200	190	190	190	
Hud Bay A	3305	$19½	19½	19½	
H Bay Co	1135	$15⅞	15¾	15¾	
HB Oil Gas	851	$34	33¾	34	− ¼
Husky Oil	1600	$24	23¾	23¾	− ⅛
Hydra Ex	3000	26½	26	26½	− ½
Hy's Ltd	1600	205	205	205	
IAC	870	$15⅞	15¾	15¾	
ITL Ind	600	101	101	101	
IU Intl	2600	$12½	12¼	12⅜	− ⅛
Imasco A	6050	$26⅜	26¼	26⅜	+ ⅛
Imp Gen	1450	400	400	400	
Imp Oil A	10202	$22⅛	21⅞	22	
Imp Oil B	z22	$22¼	22¼	22¼	
INCO A	5781	$32⅛	31⅞	32	− ¼
Indal	700	$15¾	15¾	15¾	− ⅛
Inglis	100	$12½	12½	12½	+ ¼
Inland Gas	500	$10	10	10	
Inland G p	600	$11½	11¼	11¼	− ⅛
Inlnd G 10p	400	$28½	28½	28½	
Inter-City	3420	$6⅝	6½	6½	− ⅛
Inter C B w	2500	395	385	395	+10
Intrmetco	900	$6¼	6¼	6¼	
IBM	197	$295	294¾	294¾	−1¼
Int Mogul	z14	245	245	245	
Int Pipe A	14327	$13⅜	13⅛	13¼	
Ipsco	400	$14	13¾	14	+ ¼
Inv Group	500	$6¾	6¾	6¾	
Inv Grp A	250	$7	6⅞	6⅞	− ⅛
Inv Grp 5 p	380	$15	15	15	
Iron Bay T	600	$5¼	5⅛	5⅛	
Irwin T A	1000	205	205	205	
Island Tel	446	$12	12	12	+ ⅛
ISO	500	137	137	137	+ 2
Jannock	1025	$8⅛	8	8⅛	
Jannock B	283	$13¼	13¼	13¼	
Jannock D	1481	$8⅛	8	8⅛	
K-Tel Intl	544	$5⅜	5⅜	5⅜	− ⅛
Kaiser Re	8150	$15⅜	15⅛	15⅛	− ⅛
Kam Kotia	1000	62	62	62	− 2
Keeprite B	100	$11	11	11	
Kerr A A	2025	$14¼	13¾	13¾	− ¼
K Anacon	4500	22½	22½	22½	+ ½
Koffler A	750	495	485	495	+10
La Luz	200	$6½	6½	6½	
Labatt A	2072	$17½	17⅜	17⅜	− ¼
Labatt B	900	$17¼	17¼	17¼	
Lacana	7560	465	445	455	− 5
Laidlaw A	200	$7½	7⅜	7½	
LOnt Cem	226	355	355	355	+ 5
L Shore	z50	246	246	246	
Lasitr Km	3000	15	15	15	− ½
Laurasia	29944	63	61	63	+ 1
Lau Fin	7000	$7⅜	7⅜	7⅜	+ ⅛
Leigh Inst	4800	269	265	265	
Liberian	z6	$15	15	15	
LL Lac	1000	144	144	144	+ 4
Livingsto	400	$12¼	12¼	12¼	
Living w	657	$8¾	8¾	8¾	+ ¼
Lob Co A	600	315	300	315	+15
Lob Co B	300	300	300	300	
Lob Co pr	z135	$23¾	23⅜	23⅜	
Lob Ltd Ap	100	$13⅞	13⅞	13⅞	
Lochiel	1400	158	155	158	+ 3
Loeb M	200	360	360	360	+10
Lost River	600	199	198	199	+ 4
Lytton M	1000	43	43	43	− 2
		M to O			
MDS Hlth	200	245	245	245	− 5
MEPC	100	$8⅜	8⅜	8⅜	− ⅛
MICC	254	$8⅞	8¾	8¾	− ⅛
Maclarn B	135	$32	32	32	+ 1
Mclan H A	100	$8⅜	8⅜	8⅜	
MB Ltd	6725	$24	23⅞	24	+ ¼
Madeline	3000	95	95	95	
Madsen	3400	55	55	55	− 1
Magna Int	325	$15	15	15	+ ⅜
Magna A	200	$16¼	16	16	− ⅛
Magnetcs	2100	60	60	60	+ 2
Majstc Wil	200	235	235	235	− 5
Malartic	500	67	67	67	− 8
Man Bar	7300	102	102	102	
M Lf Mills	870	$34	33¾	34	− ¼
Marcana	z66	8	8	8	
Maritime	702	$19⅛	19⅛	19⅛	− ⅛
Martim A p	100	$8	8	8	
Mar T 940	2100	$10⅝	10½	10⅝	+ ⅛
Mass Fer	4740	$20¼	19⅞	20¼	+ ⅜
Mas F A	400	$28⅜	28	28⅜	− ⅛
Mas F B	600	$27⅛	27	27	− ⅛
Matgmi A	200	$14¼	14	14	− ⅛
McGraw H	1250	$5¼	5¼	5¼	
Mc Intyre	250	$32¾	32¼	32¼	− 1
McLaghln	200	490	490	490	−10
Melcor	2500	495	485	485	−10
Mentor	5400	295	280	295	+25
Mercantil	1050	$14	13⅞	13⅞	− ⅛
Merland E	5500	425	415	425	+ 5
Met Stor A	300	$8½	8½	8½	
Minrl Res	520	145	145	145	+ 3
Moffat A	400	$9¾	9⅝	9⅝	
Molson A	2051	$17⅜	17⅜	17⅜	+ ⅛
Molson B	500	$15¾	15¾	15¾	+ ¼
Monenco A	900	$8¼	8¼	8¼	
Mtl Trust	z10	$11⅛	11⅛	11⅛	
Moore	6335	$35¼	35⅛	35¼	+ ⅛
Mt Wright	800	21	21	21	+ 1
Multi Acc	500	305	305	305	− 5
Murphy	1625	$8⅛	7⅞	8⅛	+ ¼
Mymar M	1144	60	60	60	+ 4
N B Cook	500	75	75	75	
NSI Mark	2000	25	25	25	
NaChrs I	150	$5⅞	5⅞	5⅞	
Nabrs Dlg	400	$14	14	14	− ⅜
Nat Pete	6000	31	29	31	+ 2
Nemco	28700	215	198	215	+17
Neonex	3400	215	210	215	
NB Tel	440	$17½	17¼	17¼	− ¼
N Dimens	6300	75	73	75	+ 1
N Goldvue	35500	13	12	12½	
N Kelore	3000	15	15	15	
N Provid D	z100	18	18	18	
N York Oil	500	95	95	95	+ 5
Newco Fin	1000	$17	17	17	+1⅛
Newconx	200	400	400	400	
Nfld Tel A	100	$16¼	16¼	16¼	− ⅛
Nfld Te 975	z50	$20½	20½	20½	
Nick Rim	2000	11	11	11	
Noranda A	4914	$33⅜	33⅛	33¼	+ ⅛
Noranda B	z45	$33½	33½	33½	
Norbaska	1000	22	22	22	
Norcen	31634	$11⅛	11	11⅛	+ ⅛
Norcen A	z50	$25	25	25	
Norcen B	700	$19⅞	19½	19⅞	+ ⅜
Norcn 150	600	$18¾	18½	18¾	+ ¼
Norcen w	9050	14	14	14	+1½
Norlex	1000	6	6	6	+ 1
Normick P	100	310	310	310	+ 5
NC Oils	6700	$8¼	8⅛	8⅛	− ⅛
N Canada	z100	23½	23½	23½	
Nor Tel	1050	$33⅛	33	33⅛	+ ⅛
NTecm B w	3725	$14	13⅜	13¾	+ ⅛
Northgat	3825	$5½	5¼	5½	+ ¼
Northld	13500	10	10	10	
NW Util p	z40	$44¼	43¾	44¼	
Nowsco W	1300	$19¾	19½	19½	
Nu-Wst A	658	$11⅞	11¾	11⅞	− ⅛
Nufort Res	1166	21	21	21	
Numac	2200	$12¼	12⅛	12¼	+ ⅛
OSF Ind	1000	275	275	275	+ 5
Oakwood P	200	126	126	126	+ 1
Obrien	30800	125	120	123	+ 4
Ocelot B	21700	$8⅞	8⅝	8⅝	− ⅛
Orchan A	800	251	251	251	−14
Oshawa A	3215	365	360	360	−10
Osisko	3100	23	23	23	− 1
Oxford A	200	$11½	11½	11½	
		P to S			
Pac Coper	4900	128	118	128	+ 3
Pac Nth G	5300	350	320	345	+30
Pac Nth 6¾	300	$17¼	17¼	17¼	+ ¼
Pac Pete	650	$28	28	28	
Page Pet	2600	245	245	245	+ 5
Paloma P	z31	295	250	295	
Pamour A	3500	420	410	410	
Pancana I	2000	122	118	118	+ 3
PanCan P	9450	$25½	25⅜	25½	+ ¼
Patino N V	4000	$18	17⅞	17⅞	− ⅜
Pe Ben O	300	390	385	390	
Peerless	1200	300	290	300	
P Dept S	1450	$6¾	6⅝	6¾	+ ⅛
P Jewl A	500	$6	6	6	− ⅛
Petrofina	1159	$16¾	16½	16½	− ⅛
Petrol	2800	230	230	230	− 4
Peyto Oils	2500	$5½	5⅜	5½	
Pick Crow	5630	17½	17	17½	+ ½
Pine Point	130	$32½	32½	32½	− ¼
Pitts C	6900	$5	495	5	
Place G	7400	44	43	44	+ 2
Placer	1100	$22⅞	22¾	22⅞	+ ⅛
Plysr 840	900	$25¼	25¼	25¼	− ⅛
Pominex	1500	61	61	61	+ 1
Pop Shops	11600	490	485	490	+10
Pow Corp A	400	$8⅝	8½	8½	
Pow C 4¾	z60	$27½	27½	27½	
Prado Exp	2500	150	140	140	−15
Precamb	4000	85	80	85	+ 7
Preston	z12	$13¾	13¾	13¾	
Price Co	230	$10¾	10¾	10¾	
Prov B Can	200	$12⅛	12	12⅛	− ⅛
Que Sturg	3500	111	110	110	
Que Tel	100	$17	17	17	
Ram	6900	$6⅜	6	6⅜	+ ½
Ranger	620	$22¼	22	22⅛	− ⅛
Rayrock	700	109	106	109	
Realty A	100	315	315	315	+ 5
Realty B w	z100	33	33	33	
Redpath A	800	$14	14	14	
Redstone	4500	62	60	61	+ 1
Reed Pap A	3600	$10⅜	10¼	10⅜	+ ⅛
Reed Osir A	20554	$8¼	8⅛	8¼	+ ⅛
Reichhold	400	$20	19⅞	20	+ ¼
Repub Res	5000	137	136	136	− 1
Revnu Prp	30025	74	72	74	+ 3
Rio Algom	3423	$27¾	27¾	27¾	
Rio 580 pr	z25	$66¼	66¼	66¼	
R Little	900	162	160	160	− 5
R Little A	600	150	150	150	
Roman	100	$18⅜	18⅜	18⅜	+ ⅜
Ronyx Cor	5800	135	126	134	+ 9
Rothman	200	$15	15	15	− ¼
Rothm 2p	1415	$14½	14½	14½	
Royal Bnk	6275	$24¼	24	24⅛	
Royal Tr A	1613	$17¾	17½	17¾	+ ¼
Russel H	1600	$8¼	8¼	8¼	
Russel 9¼	500	$20⅜	20¼	20⅜	+ ⅛
Sandwell A	300	$8	8	8	− ¾
Scot Lasal	100	155	155	155	− 6
Scot Paper	11850	$23	23	23	
Scot York	12300	207	201	207	+ 2
Scotts	900	$8¾	8½	8¾	+ ⅛
Seagram	2080	$24⅛	24⅛	24⅛	− ⅛
Seco Cem	100	$8⅛	8⅛	8⅛	− ⅛
Shaw Pipe	700	$6¼	6⅛	6⅛	
Shell Can	8525	$14⅝	14⅜	14½	+ ⅛
Sherritt A	3706	$6⅝	6⅜	6⅜	− ⅛
Sigma	400	$21½	21½	21½	
Silvmq	19000	28	27½	28	
Silverwd A	885	$7	7	7	
Simpsons	2728	$5⅜	5⅜	5⅜	
Simpson S	3437	$8⅛	8	8	
Sklar M	300	130	130	130	− 2
Skye Res	23216	$6¼	5⅞	6¼	+ ¼
Skyline H	1600	183	183	183	+ 2
Slater Stl	420	$8½	8½	8½	− ⅛
Slat Steel p	2000	$11½	11½	11½	− ½
Slater B pr	300	$12½	12½	12½	+ ¼
Southm A	z25	$20¾	20¾	20¾	
Spar Aero	3600	415	410	415	+ 5
Spooner	1300	26	26	26	+ 1
Stelco A	11113	$26¾	26½	26½	− ¼
Steep R	1300	197	195	195	− 5
Steinbg A	1000	$14½	14½	14½	+ ¼
Ster Trust	z1	$9½	9½	9½	
Sud Cont	2000	24	24	24	
Sulivan A	4935	101	98	100	+ 2
Sunbrst E	2000	8	8	8	
Superior A	2000	185	175	175	−10
Surpass C	z40	185	185	185	
Systems D	z100	195	195	195	
		T to Z			
Tara	100	$17	17	17	
Teck Cor A	300	$6⅞	6⅞	6⅞	+ ⅛
Teck Cor B	568	$5	490	490	
Teledyne	200	495	495	495	+ 5
Tex-Sol	18000	10	9	10	+ ½
Tex Can	310	$28¾	28¾	28¾	− ¼
Txsgif	1350	$32¼	32	32	− ⅛
Txglf p	200	$55½	55½	55½	− ¼
Thom Ind	300	$10¼	10¼	10¼	− ¼
TNes A	174550	$12⅝	12¼	12⅝	+ ⅜
Toromont	100	270	270	270	
Tor Dm Bk	3832	$17¾	17⅝	17¾	− ¼
Torstar B	5000	$14½	14½	14½	− ¼
Total Pet	2300	$7	6⅞	6⅞	
Totl Pet W	1800	210	205	210	
Traders A	958	$15½	15⅜	15½	+ ⅛
Tr 10¼	400	$11½	11½	11½	− ⅛
Tr Can Res	500	60	60	60	
Trns Mt A	4960	$10¼	10	10¼	
TrCan PL	6340	$14	13⅞	13⅞	− ¼
TrCan B pr	345	$33⅛	32⅜	32⅜	−1⅛
TrCan D p	200	$53¾	53¾	53¾	− ¼
Treco Inc	100	330	330	330	−30
Trimac A	4700	$8¼	8	8	− ⅛
Trin Chib	8000	9	8½	9	+ 1
Trizec w	500	18	18	18	
Tundra	z250	8	8	8	
Turbo R	14125	288	277	288	+10
Ulster Pet	4000	51	51	51	− 2
Un Carbid	z25	$18⅜	18⅜	18⅜	
UGas A	2900	$9¼	9⅛	9¼	
UGas 6 pr	z13	$32	32	32	
UGas 8¾	900	$21⅞	21¾	21¾	− ¼
U Canso	6000	$7½	7⅛	7½	+ ¼
U Corp A	100	$15¾	15¾	15¾	+ ¼
U Keno	400	$9	8⅞	8⅞	− ¼
Un Reef P	1000	13	13	13	+ ½
U Siscoe	350	$7¼	7⅛	7¼	+ ⅛
Univr Gas	600	$6	5⅞	5⅞	+ ⅛
U Sections	400	365	360	365	− 5
Upp Can	11150	127	126	126	− 1
Van Der	300	240	240	240	+10
Versatile	200	$11	11	11	+ ⅛
Versatil A	1225	$10⅞	10¾	10⅞	
Vestgron	400	$14	14	14	
Villcentre	100	293	293	293	− 7
Voyager P	10280	$8⅜	8⅛	8⅛	− ⅜
Vulcan Ind	3900	$20¾	19¾	20¾	+ 1
Wajax A	z50	$13¼	13¼	13¼	
Walk GW A	1715	$28¾	28⅜	28⅜	− ⅛
Walk GW B	z50	$28½	28½	28½	
Warn Can	200	$6½	6½	6½	
Wrintn	300	225	225	225	+ 5
Weldwd	200	$12⅞	12⅞	12⅞	+ ⅜
Wstburne	355	$9	8¾	9	
Wcoast Pt	12600	$8½	8⅜	8⅜	− ⅛
W Pet A p	2115	$17	16¾	16¾	− ⅛
Wcoast T	390	$27⅞	27¾	27¾	− ⅛
Wcoast w	800	375	370	375	
W Bcas A	z5	$8⅞	8⅞	8⅞	
West Mine	6300	430	415	425	+15
W suppls	500	$11	11	11	
Westmill	100	175	175	175	
Weston	500	$12	11¾	11¾	− ¼
Wstn 6pr	z35	$67	67	67	
Whonok A	6800	$9	8¾	9	+ ⅜
Willroy	1300	130	128	128	+ 2
Woodreef	23903	75	65	75	+10
Woodwd A	800	$16½	16½	16½	+ ⅛
YER Prop	500	$7½	7½	7½	+ ½
Yk Bear	800	380	375	380	
Yukon C	3500	185	185	185	+10
Zellers	16403	385	375	385	
		Trust Units			
BBC R un	3500	$14¾	14½	14½	− ½
BBC R wt	730	260	259	259	+ 8
BM-Rt un	4310	$14¾	14⅝	14½	− ½
BM-RT wt	12200	235	231	235	+ 5
C Perm un	3162	$9	8⅞	8⅞	
Heltman u	1700	$6⅞	6¾	6⅞	+ ⅛

Further Slipping In TSE Trading

TORONTO (CP) — Stock prices on the Toronto market continued to retreat in light mid-afternoon trading Friday.

The TSE 300 index fell 1.80 to 1,022.72. Among the four most heavily weighted groups in the composite index, metals and minerals lost 2.86 to 1,156.99 and financial services 2.22 to 888.88.

Oil and gas shares gained .97 to 1,114.21 and industrial products .41 to 934.09.

Volume by 2 p.m. was 1.16 million shares, down from 129 million at the same time Thursday. Despite the downward trend, gains led losses 154 to 148 with 225 issues unchanged.

Canron fell ½ to $20⅜, Hudson's Bay Oil ½ to $20⅜, Canadian Industries ⅜ to $19, Inco A ⅜ to $31⅞ and Toronto Dominion Bank ⅜ to $17⅝.

The largest gains among industrial issues included Newco Financial Corp., up 1⅛ to $17, Richard Costain ¾ to $10½, Y and R Properties ½ to $7½ and Daon Development ½ to $11¼.

Patino was down ⅜ to $17⅞, Prado 15 cnts to $1.40 and Dickenson ⅛ to $5. Northgate added ¼ to $5½ and Mentor 24 cents to $2.94.

Chieftain fell ¼ to $11½ and Voyager ¼ to $8¼. Asamera rose ⅜ to $12⅛.

New York

NEW YORK (AP) — The stock market continued its downward slide for the seventh consecutive session Friday.

The 2 p.m. Dow Jones average of 30 industrial stocks was off 3.07 at 932.60. The blue-chip average had lost 32.33 points in the previous six trading days.

Declines outnumbered advances by a 7-5 margin among New York Stock Exchange listed issues. The NYSE composite index was off 0.12 at 54.13.

Analysts agreed that investors were worried about the effects of President Carter's upcoming inflation-fighting plan and the energy program due April 20. They also said that fears of higher interest rates were growing.

However, some analysts said the market has dropped too far too fast.

"This market is oversold," said Harry Laubscher of Blyth, Eastman Dillon. "It's due at least for a techical rally."

Sony Corp. led the active list, down ⅛ at $10⅛.

Sperry Rand, in second place, was off 1¼ at $37⅛. A block of 100,000 shares traded at $37¾.

Montreal

MONTREAL (CP) — Prices were a shade higher in light trading.

Volume at 2:30 p.m. EST was 198,600 shares, compared with 259,209 shares traded up to the same time Thursday.

Norcen Energy Resources was up ⅛ at $11, Brascan A ¼ at $12⅛, Moore Corp. ⅛ at $35¼ and Bank of Montreal ⅛ at $14¾. Trans-Canada Pipelines was off ¼ at $13⅞, Inco A ¼ at $32 and Bell Canada ⅛ at $49.

London

LONDON (AP) — The Financial Times index of 30 industrials closed today at 418.1, down 3.3.

VICTORIA GLASS
NEW STORE FRONTS
388-4811 360 Bay 388-4141
10-8

Planning a business lunch, office meeting or any other function where you need a room with food facilities? If so, call
385-6731
INGRAHAM HOTEL
2915 DOUGLAS ST. 2-9

TODAY'S GRAIN

WINNIPEG (CP) — Oilseeds led other grain prices upward in moderate trading at the close Friday on the Winnipeg Commodity Exchange.

Vancouver rapeseed advanced as much as $7.90 a metric ton in late trading. Gains in rye and feed grains were less dramatic.

Thursday's volume of trade was 28,260 tons of rapeseed, 15,680 of barley, 7,320 of feed wheat, 6,320 or oats, 3,120 of flax and 2,720 of rye.

Closing prices:

	High	Low	Close
Flax			
May	294.30	291.30	293.20
Jly	293.50	290.90	293.40
Oct	——	——	292.10
Nov	——	——	286.00
Rapeseed Thunder Bay			
May	——	——	318.60
Jly	——	——	314.00
Rapeseed Vancouver			
Mar	322.60	322.00	322.60
Jun	325.90	317.50	325.80
Spt	320.70	313.60	320.50
Nov	310.90	303.50	309.90
Rye			
May	100.70	100.00	101.70
Jly	102.80	101.40	102.80
Oct	——	——	103.60
Nov	——	——	103.50
Barley			
May	93.10	92.90	93.00
Jly	——	——	93.30
Oct	——	——	93.00
Oats			
May	84.60	83.80	84.60
Jly	83.00	82.80	83.00
Oct	——	——	84.00
Feed Wheat			
May	101.40	100.50	101.40
Jly	98.20	97.50	98.20
Oct	——	——	98.50

CHICAGO

CHICAGO (AP) — Soybean and soybean oil futures, under selling pressure for three consecutive sessions, moved sharply higher Friday on the Chicago Board of Trade and strongly influenced higher prices for other farm commodities.

Soybeans advanced 19 cents a bushel after losing more than 30 in the last three days. Soybean oil, down about 200 points in the same period, gained the allowable daily limit of 100 points. Soybean meal prices rose $2 a ton.

Wheat, corn and oats prices were irregular and lower through most of the day, then forged ahead under new buying and short covering in the closing minutes. Wheat prices rose 2¼ cents, corn one and oats ¾. Iced broilers advanced one cent a pound on demand influenced by improved red meat futures prices.

At the close, soybeans were 5 to 19 cents a bushel higher, May 8.66; wheat 1¼ to 2¼ higher, May 2.80; corn ½ to 1 higher, May 2.59¼; and oats ¼ to ¾ higher, May 1.69¼.

CLOSING AVERAGES

TORONTO		
Comp. Index	1022.74	—1.78
Metal, minerals	1,159.69	— .17
Golds	1,125.66	—2.05
Oil, gas	1,111.58	—1.66
Paper, forest	1,037.41	+ .52
Consumer prod.	886.99	—2.33
Indus. prod.	934.00	+ .32
R. est., con.	1,030.74	+2.98
Transportation	1,149.19	—7.76
Pipelines	1,182.87	—7.96
Utilities	1,115.59	—5.58
Communications	960.29	—2.42
Merchandising	837.49	— .84
Fin. services	887.92	—3.18
Management	1,085.88	+ .61

Volume: 2 million.

NEW YORK		
31 Industrials	928.86	—6.81
20 Transporta'n	226.29	—1.94
15 Utilities	105.22	— .38
65 Stocks	305.80	—2.14

Volume: 17 million.

GOLD FUTURES

400-OUNCE CONTRACTS

	Open	High	Low	Close
Apr 77	154.20	154.30	153.30	153.30
Jly 77	156.20	156.60	155.40	155.70
Oct 77	158.70	158.95	157.90	157.90
Jan 78	161.30	161.35	160.20	160.35
Apr 78	164.00	164.00	163.30	163.30

Thursday's volume: 73 contracts.

100-OUNCE CONTRACTS

	Open	High	Low	Close
May 77				154.80
Aug 77	157.30			157.30
Nov 77				159.50
Feb 78				161.80

Thursday's volume: Four contracts

Calgary Livestock

CALGARY (CP) — Receipts at the Calgary Public Stockyards to 11 a.m. of 1,100 head were mainly feeder cattle with a light supply of slaughter cattle.

Trade was strong selling to a broad demand. Two loads of slaughter steers traded at 25 cents higher.

There were too few slaughter heifers on offer to establish a market.

Light receipts of slaughter cows mainly D3-4 traded at a steady market to Thursday's close. Bully steady.

Steers: A1-2 over 1,000 pounds 36-37.80.

Feeder cattle: Good feeder steers over 800 pounds 35-37. 700-800 pounds 36-39.75; 600-700 pounds 36-40, common and medium over 600 pounds 30-35. Good feeder heifers over 700 pounds 32-34.80, 600-700 pounds 32-34, 500-600 pounds 32-33.40, common and medium over 500 pounds 29-32. Feeder cows 22-27. Good stock steer calves 500-600 pounds 36-40. Good stock heifer calves 400-500 pounds 31.50-33.

VANCOUVER

Trading Active

VANCOUVER (CP) — Prices were mixed in moderately-active trading on the Vancouver Stock Exchange, with a volume of 1,575,025 shares to 11 a.m.

In the Industrials, Grouse Mountain was unchanged at .95 on 5,000 shares and Pacific Northern Gas was up .15 at $3.30 on 3,000. Ardeim was unchanged at .25 on 2,500 and Block Bros. was unchanged at $5½ on 1,450. B.C. Telephone was unchanged at $12¾ and Whonnock Class A was unchanged at $8¾.

Tacoma Resources led trading on the resource and development board, up .05 at .28 on 59,000 shares. Anglo-Bomarc mines was unchanged at $3.90 on 53,650 shares, Copper Lake was up .01 at .42 on 50,000 and Colt Resources was down .08 at .32 on 48,100. Charleston Resources was up .03½ at .40 and New Minex Resources was up .05 at .48.

On the curb exchange, Beach Gold Mines was up .04½ at .33½ on 123,000 shares and Lemans Resources was up .06 at .62 on 79,500. Minas Cerro Dorado was up .09 at .80 on 50,500 and Secretariat Resources was unchanged at .69 on 33,500. Thunder Creek Mines was unchanged at .32 and Manox Petroleum was up one-half cent at .05.

GOLD QUOTES

LONDON (AP) — Closing gold prices in U.S. dollars per ounce: London — 153.625, Paris — 155.56, Frankfurt — 153.47, Zurich — 153.875, Hong Kong — 151.27.

EARLY QUOTES

VANCOUVER 10:15 A.M. STOCKS
By The Canadian Press

Following are 10:15 a.m. PST prices on a selected list of stocks provided by the Vancouver Stock Exchange. Net change is from previous day's close.

Colt Nw

Stock	Sales	High	Low	10:15	Ch'ge
Resource and Development					
Ltd	45600	38	25	32	−8
Min	43200	48	45	48	+5
Anglo Bo	37300	400	380	385	−5
Tcome	36000	27	24	25	+2
Nuspar	33340	40	31	35	+6½
Mndee	33300	165	160	165	+5
Copr Lk	30500	43	40	42	+1
And Mns	28000	20	20	20	
Gldn Std	25000	29	27½	29	+2½
BX Dev	23650	245	235	244	+14
INDUSTRIALS					
Grouse	5000	95	95	95	
PN Gas	3000	330	320	330	+15
Block	1450	$5½	5½	5½	
Proflex	500	16	16	16	
Doman	500	$5¼	5¼	5¼	

NEW YORK STOCKS

Alcan	27	Honeywell	48½
Alcoa	57¾	Inl Steel	48¾
All Chm	42⅞	IBM	279¾
Al-Chlm	28⅞	Int Harv	33¾
Am Air	10½	Int Nick	30½
Am Brnds	43⅞	Int Paper	57⅝
Am Bcast	42⅝	Int Tel T	32½
Am Can	39⅛	Johns-Mann	32¼
Am El P	23⅝	Kaiser Alum	38
Am Metal	49	Kennicott	28¼
Am Motor	4⅛	Kraft	45
Am Smelt	21¾	Kresges	33¼
Am Tel T	62½	Ling-Temco	11⅛
AMF Inc	20⅜	Litton Indus	15
Ampex	8¼	Lock Air	9⅝
Ash Oil	32¼	McDon Doug	21⅝
Atl Rich	51⅛	Merck	57⅞
Avco	14½	Mer Ly	18¾
Avon	46¾	Min M M	51¼
Bel How	19¼	Mobile Oil	65⅞
Bendix	42	Monsanto	77⅞
Beth St	36¾	Motorola	46¼
Boeing	43⅜	MCR Corp	37¼
Boise Cas	32¼	Natomas	35¼
Borden	23¾	Mort Si	18¼
Bo-War	31¼	Owens-Ill	54½
Bri My	64¾	Pac Gas	22⅞
Brunswick	15⅞	Pan Am	4¼
Burl Ind	24	Pepsi	71¾
Burl Nor	47½	Ph Mor	54¾
Burroughs	63⅜	Ph Pete	56⅛
Caterpill	54½	Pit Bowes	18⅛
Col Bcast	57	Polaroid	34⅛
Celanese	49⅜	Proc am	81⅛
Chase Man	30⅜	RCA	28½
Ches-Ohio	39¾	Rep Stl	38½
Chrysler	18½	Revlon	33½
Coco-Cola	77⅞	Safeway	46¼
Col-Palm	24⅝	Schlumb	58⅜
Comsat	37¼	Scott Ppr	17⅞
Colt-Data	22⅛	Sears Roe	60⅝
Con Edison	22⅛	Shell Oil	69¼
Cons Oil-G	11½	Singer	22
Crown Cork	21⅞	Sperry	37
Crown Zell	40⅜	Stnd Cl	39¼
Delta	32⅞	Sun Oil	41
Disney	34⅜	Sth Pac	33¾
Dow Chem	37⅜	Talley	8⅞
Du Pont	129⅞	Tldyn	60⅛
Ea Air	7½	Telex	2⅝
East Kod	68¾	Texaco	25½
El Paso	15	Tx Glf	30½
Exxon	50⅜	TWA	9¾
Fair Cam	35¼	Uni Carb	59¼
Fed N Mt	15⅞	Uni Pac	52¼
Firestone	20⅜	Uni Oil	56
Fort Mot	56⅜	Uniroyal	9⅝
G Skog	27⅞	Ual Inc	20½
Gen Dyn	56¾	Un Br	8¾
Gen El	50¼	U.S. Stl	47¼
Gen F	31½	West Air	8¼
Gen Mot	69⅞	Westse	17
Gen E	20½	Wey	39⅞
Gen Tire	26⅞	Woolw	24⅞
Geo Pac	34¼	Wometco	11
Gillette	26⅝	Xerox	47⅛
Goodyear	20½	Zenith	25
Greyh	14¼		
Gulf Oil	28		
Hilt	20⅜		
Homestake	42⅜		

DIVIDENDS

Ashland Oil Inc., 47.5 cents payable June 15; record May 16; xd May 12.

Bushnell Communications Ltd., 8 cents payable April 29; record April 8; xd April 5.

McGraw - Hill - Ryerson Ltd., 9.5 cents payable April 25; record March 31; xd March 29.

London Metals

LONDON (AP) — Closing metals bid-ask in pounds sterling per metric ton; silver in pence per troy ounce.

Copper — Spot 889-891; futures 917-918.

Tin — Spot 5,690-5,700; futures 5,840-5,845.

Lead — Spot 385-396; futures 406.5-407.5.

Zinc — Spot 401-401.5; futures 414.5-415.

Silver — Spot 287.0-287.3; three months 294.3-294.5.

COMMODITIES

THURSDAY

March	53.35	52.75	53.25
May	53.90	53.15	53.75
July	54.75	54.00	54.65
Gold — Winnipeg (per oz.)			
April	153.60	152.50	153.70
July	155.85	154.65	155.00
Oct.	158.10	157.05	157.30
Silver — New York (per oz.)			
	High	Low	Close
March	4.97.00	4.92.00	4.91.30
May	4.97.20	4.93.60	4.94.50
July	5.02.00	4.98.70	4.99.50
Copper — New York (per 100 lbs.)			
March	70.90	70.90	71.00
April	71.50	71.00	71.20
May	71.80	71.10	71.60
Lumber — Chicago (per 1,000 b.f.)			
May	193.00	190.80	191.80
July	203.00	201.10	201.50
Sept.	203.50	201.30	201.90
Pork Bellies — Chicago (per 100 lbs.)			

VANCOUVER CLOSING STOCKS

THURSDAY

Stock	Sales	High	Low	Close	Net Ch'ge
Resource and Development					
Aalen	3000	18	17	19	+2
Adanac	z200	18	18	18	
Afton	110	$8½	8½	8½	− ¼
Aleta	600	15	15	15	
And Mns	27500	20½	20	20	
Anglo Bo	38700	395	365	390	+20
Arcdia	6500	16	16	16	
Arex Rs	6500	18½	18	18	
Avino	4000	20	19	19	
Balfour	16000	36½	35	35	−1
Barier R	7000	55	52	55	
Bath N	3000	55	55	55	
Bil Mly	500	10	10	10	
Benson	3500	15	15	15	
Bow Rvr	8500	23	21½	21½	+ ½
Bmeda	3000	134	130	134	
Brendx	10000	20	20	20	
BX Dev	24740	230	221	230	+10
C Barr	4500	35	30	35	
Cd Nat re	1000	455	450	455	+5
Cantlw	4500	20	20	20	
Canwx	5000	5	5	5	
Carolin	3000	155	152	152	−3
Cass Asb	200	$7	7	7	
Casino	500	17	17	17	
Castle	500	76	76	76	+1
Chnl Glb	3000	14	14	14	
Charltn	27000	37	35	36½	+1
Chatex	6500	17	16	16	−1
Cheyen	7542	170	160	161	−11
Cima	z125	33	33	33	+2
Clayme	4000	80	79	80	−4
Colby	31400	112	110	111	+1
Clonial	7900	106	98	98	−7
Colt Ltd	17600	45	40	40	−5
Cmaplx	500	29	29	29	
Comet	15200	100	80	100	
Con Res	2000	5	57	57	
C Bound	4500	14	14	14	+1
Cons Col	15140	10	9	10	+1
Cop Ex	43000	14	12	12	
Copr Lk	50000	42	40	41	+1
Coralta	4900	40	40	40	
Coseka	5600	470	4556	470	+20
Coynex	10000	150	135	135	−10
Cream	25500	22	16	21	+5
Cree Lk	1000	249	249	249	
Cube Re	z100	20	20	20	
Cutlass	2000	11	11	11	
Dankoe	17300	290	270	290	+10
Drkhak	1500	20	20	20	
Davnpt	35000	53	44	53	+9
Eagiz R	11000	16	15	15	−1
Eltron	2500	40	40	40	
F St Jhn	500	65	65	65	
Futurty	18000	46	41	42	−3
Galvstn	900	46	46	46	
Giant Ex	z30	3	3	3	
Gbritar	400	$7	7	7	+ ⅛
G Gate	12024	26	24	26	
Gdn Gnt	22500	23½	22½	23	−1
Gldn Std	25500	30	26½	26½	−3½
Gld Rvr	1500	11	11	11	
Grando	4000	6	5	6	
Gr Prx A	675	140	135	135	−10
G N Pete	2000	19½	19½	19½	
Gsa Res	1875	145	145	145	
Hallark	2000	55	55	55	
Henriet	21900	115	110	110	−2
Hihawk	2000	17	17	17	−1
I Merc	2500	18	18	18	
Imont	500	120	120	120	
Holoti	4500	142	140	140	
Host	10400	136	132	134	−1
Ice Stat	1000	16	16	16	
Imp Meth	2500	19	19	19	
Initial	9000	40	36	36	
Itl Bmc	5000	61	61	61	+1
Intl py	14600	70	67	67	−2
Kindx	500	20	20	20	
Knobby	1000	23	23	23	+ ½
Laguna	9000	20	17	17	
Laura	17000	9	8	9	
Lmc Res	31600	28	26	28	+1
Lori E	6000	16	15	16	
Lornex	125	$12½	12½	12½	
M M Prc	24500	46	44	46	+4
MNHE	1000	38	38	38	
Marge	4900	18	17½	17½	
Mark V	2600	115	110	110	+4
Mvrck	9106	41	39	41	+2
Mntry A	1500	5½	5½	5½	
Mt Sick	12000	12	11	11	
Mtn Stat	21800	152	135	152	+22
Mndee	51700	160	145	160	+15
Nevex	29000	23	20	21	−1
Nwcst	5000	15	14	14	
Nw Min	9300	44	42	43	−1
N Privtr	3000	5	5	5	
N Terr	z300	17	17	17	
Nicolw	13100	18	17	17	
NMX	z200	43	43	43	
Nrex res	4500	60	57	60	
Nthair	12100	260	255	257	−3
N Harf re	29501	22	17½	22	
N Bulion	2500	22½	22½	22½	
Nu Enry	81910	215	200	208	+13
Nuspar	10400	29	28	28½	+ ½
Oxbow	20500	475	465	475	+25
P Cyps	1700	50	50	50	
Pcifc Rs	24000	32	28	30	
P Acher	1000	16½	16½	16½	
Pegsus	6500	53	50	53	
Perry R	800	165	1556	165	+5
Plains P	16000	22	20	22	+2
Pondry	z375	12	12	12	
Prism	5500	29	26	27	−3
QC Exp	2400	174	165	170	
Qtsino	1000	17	17	17	
Rac Ind	6000	24	23	23	−1½
Redfrd	6000	25½	25	25½	+ ½
Rio Plat	1000	23½	23½	23½	
Robert	13500	17	15	17	+2
Sabina	4000	65	65	65	
Sna Res	20300	44	41	41	−1
S Jcinto	13020	24	22	22	−2½
Seaforh	10000	28½	28	28	
Seneca	16300	195	180	181	−4
Sheba	1500	16	16	16	−1½
Sicintin	500	10½	10½	10½	− ½
Silmil	z166	30	30	30	+1½
S Chief	2500	25	25	25	
S Christl	8000	32	31	32	− ½
S Stndrd	2000	71	71	71	
Slocan	1000	35	35	35	
Sproat	40500	24	22	22	−1
Stampd	1800	475	460	460	−5
Sunlite	200	340	340	340	
Tcomw	21500	23	21	23	+2
Terra	100	435	435	435	+10
Thor Ex	48400	160	136	159	+19
Thundr	5000	15½	14	15½	
Tnta Hill	2000	13½	13½	13½	
Tint Slv	500	26	26	26	
Torngn	4000	32	32	32	+2
Tyee	11500	75	72	72	
UCbrge	9000	50	49½	50	
UFC	6000	23	22	22	
U Hrne	25350	160	156	160	+5
U Gold	2000	12½	12½	12½	
Un Rayr	z400	27	27	27	
Westld	650	45	45	45	
Van Silv	5000	75	73	75	
Vntrl	3000	7	7	7	
Vntor R	4100	37	37	37	
Wlcom	3872	82	79	79	
W Aera	z75	40	40	40	
W Mines	200	415	415	415	5
Ykn Rev	2000	46	46	46	½
Warrants and Rights					
C Lke w	15000	16	14	15	
In Pyr wt	3500	30	26	28	−7
munde w	2000	65	60	60	−2
Sna Wts	43500	22	18	18	
Thor Wt	1100	70	65	70	
INDUSTRIALS					
Ath Col	z100	75	75	75	
Austin	600	40	40	40	
BBC Un	400	$15⅛	15⅛	15⅛	
Balco	700	475	470	475	
Baldwn	z100	27	27	27	
BCT N	100	$27½	27½	27½	
BC Turf	2100	435	435	435	
Bur Mtg	100	165	1656	165	
Canfor	200	$5¾	5¾	5¾	
Cor Ind	250	$5⅛	5⅛	5⅛	
Doman	600	$5¼	5¼	5¼	− ⅛
Finning	1200	$14	14	14	
GN Land	3100	74	73	74	
Grouse	1000	95	95	956	−5
Ionarc	4425	12	11	12	
Kaiser	900	$15⅜	15¼	15¼	− ⅛
Keg Res	900	119	119	119	
Nornda	100	$33¼	33¼	33¼	
PN Gas	1400	315	315	315	+10
PNG pr	100	$17	17	17	
Potter	100	395	395	395	+10
RSL	3200	300	300	300	
W Redek	300	200	200	200	
Wardr	1500	255	250	250	−15
Whon A	200	$8¾	8¾	8¾	
Zellers	21400	395	390	390	
VANCOUVER CURB EXCHANGE					
Abaca	2000	25	24	24	
Able Ex	5000	2	2	2	
Arizako	5000	27½	27½	27½	
Arctic	11000	7	6	7	+1
Aston	5000	5	5	5	
Aurus	7000	61	56	61	
Avinch	3200	250	248	248	+3
Barker	4500	31	30	31	
Bch Gld	21000	30	29	29	−1
Benn Ex	50000	16½	15	15	
Berkl re	600	18	18	18	
Bonevll	1000	24	24	24	
Br Res	39400	6½	6	6½	+ ½
Brent	3000	115	111	115	+10
Brican	2500	37	36	36	
BPI	500	155	155	155	
C T Exp	2600	173	170	170	−5
Cmero	32000	45	44	44	
Canrex	6500	26	25	26	
Canzna	3000	18½	18½	18½	+2
Caprice	7000	14	14	14	−1
Casc Re	1000	25	25	25	−1
Cent De	2000	101	101	101	
Chatm	5500	5	4	4	
Clytron	1775	125	125	1256	−5
Cleaver	9000	32	30	30	−2
Cst Int	2000	30	30	30	+2
Con Min	1250	35	35	35	
Corval	3500	21½	20	21½	+1½
Dall Exp	8100	188	182	188	+3
Darva R	9600	72	60	60	−14
Decade	11000	26	25	25½	−1½
Diana	10000	48	48	48	
Dual res	1100	100	100	100	+5
Dune Ml	2000	22	22	22	
Dungan	7500	42	38	42	+4
Gbx Mns	700	21	21	21	
Gentry	15000	62	60	60	−2
Geo Star	1000	4½	4½	4½	+1
Gillia Mi	3000	13	13	13	
Grt Bear	29500	11	10	11	+1
Grt Ctrl	5500	80	72	72	−3
gren bluf	2000	15	15	15	
Grn Ex	7000	90	90	90	+1
Hesca	2000	14	14	14	
Hub	2500	25	23	23	−2
IShasta	8180	53	50	53	+2
I Wellpn r	1800	70	60	60	−10
Juniper	3000	10	10	10	
Kndahr	11500	51	50	52	+1
Lmans	53500	56	50	56	+6
Lion Mn	7500	53	50	52	
Lustre G	2500	72	72	72	−3
Mabee	4000	26	26	26	
Mace Te	z400	50	50	50	−5
Manox	19000	4½	4¼	4½	
Mns Dor	36000	73	60	71	+11
Mnre Mt	8000	8	8	8	−1
Mt Grnd	15000	50	45	50	+7
Mtneer	17000	22	21	22	
Nahat R	14500	28	25	25	−2½
Ni Cal	4800	180	175	180	
Nwtch	30834	37	34	34	−2
Nomad	10000	33	30	33	+4
Norco	4000	202	200	201	+1
Olymp	10000	27½	27½	27½	− ½
Orina	20000	23	18½	23	+4½
Peb Star	4250	11	11	11	
Phlco Rs	12000	40	40	40	
Phoe Oil	14500	15½	15½	15½	
Pney Ex	28500	21	20	21	+1
Quest	500	10	10	10	
Rainbw	2000	25	25	25	−1
Regenc	500	150	150	150	+2
Rimrck	44450	117	105	107	+2
Rio Sera	3000	7½	7½	7½	
Rockel	6000	6	6	6	
Ruskin	500	90	90	90	
Sands M	2000	26	26	26	
Saratd	2000	6	6	6	
Satrn Rs	41125	30	20	20	
Secrtrt	39000	77	68	69	−7
Shelter	1000	40	40	40	−5
Slvr Fls	1500	37	37	37	
Sioux M	14000	11½	11	11	−1
Skast	3750	12½	12	12½	
Sov	5000	20	20	20	
S S Ice	12000	93	91	97	−4
Swim Lk	1000	13	13	13	
Syn trc	3500	90	85	85	−5
Tagus	3000	15	14	14	
Tandm	1000	35	35	35	
Taurus	900	20	20	20	
Thbr Ck	43000	32	30	32	+8
Totm ind	2500	35	32	35	
TRV	500	120	120	120	
Univex	2000	13	13	13	
Vldz Res	25800	220	215	220	+5
Vanllw	13000	22	21	21	
Waveco	8000	10	10	10	
Wstley	5500	58	57	57	−
Westnd	15500	29½	25½	27	

Famous University reports...
up to 3 TIMES MORE ROSES!

FED WITH MIRACLE-GRO
NO FERTILIZER
STERN'S Miracle-Gro PLANT FOOD
INSTANT ACTION!

Compared with unfed plants.
University proves "instant action"
Famous university scientist reports that plants fed with MIRACLE-GRO were stronger, greener, more beautiful; produced many more flowers.
"MIRACLES" WITH VEGETABLES. University tests proved MIRACLE-GRO produced over 20% more vegetables than even most popular "timed release" plant food.
GUARANTEED
See results fast or money back.
8 oz. $1.39
STERN'S Miracle-Gro®
PROVED! MORE VEGETABLES—MORE FLOWERS

We give you Seattle.
Seattle gives you San Francisco

Pacific Western Airlines flies you direct to Seattle twice daily. Take advantage of convenient computer connections to the major U.S. air carriers including Western Airlines.

See your travel agent for details and reservations or call Pacific Western at 388-5191.

Western Airlines
The only way to fly

PACIFIC WESTERN AIRLINES
We're with you all the way.

STORE—WAREHOUSE
OFFICES, LOCKERS
824 Johnston St.

STORE—WAREHOUSE
Street Level
Will Modify to Suit Tenant with Lease
Approximately 3,000 square feet
$4.00 per square foot

• • •

OFFICE SPACE
Ideal for Sales Representatives, Small Businesses, Societies, Sports Organizations
Complete with Desk, Receptionist, Telephone Answering, Steno, Telex
Also Available: Conference Room, Storage Lockers, Accounting Services

• • •

INDIVIDUAL LOCKERS
50 to 1,000 square feet
$18.00 per month and up
Ideal for Store Furniture, Old Documents, Surplus Stock, Display Cases, etc.
Under Cover Loading, Freight Elevator
Clean, Dry, and Convenient

PARAMOUNT
MANAGEMENT CORP.
PHONE BOB POOLE
388-5714
824 JOHNSON ST.
VICTORIA, B.C.

Victoria Times

Prevue

TELEVISION,
BOOKS, RADIO

HOTLINE,
PAYOFF PUZZLE, LOCAL ENTERTAINMENT

Week Commencing
March 26, 1977

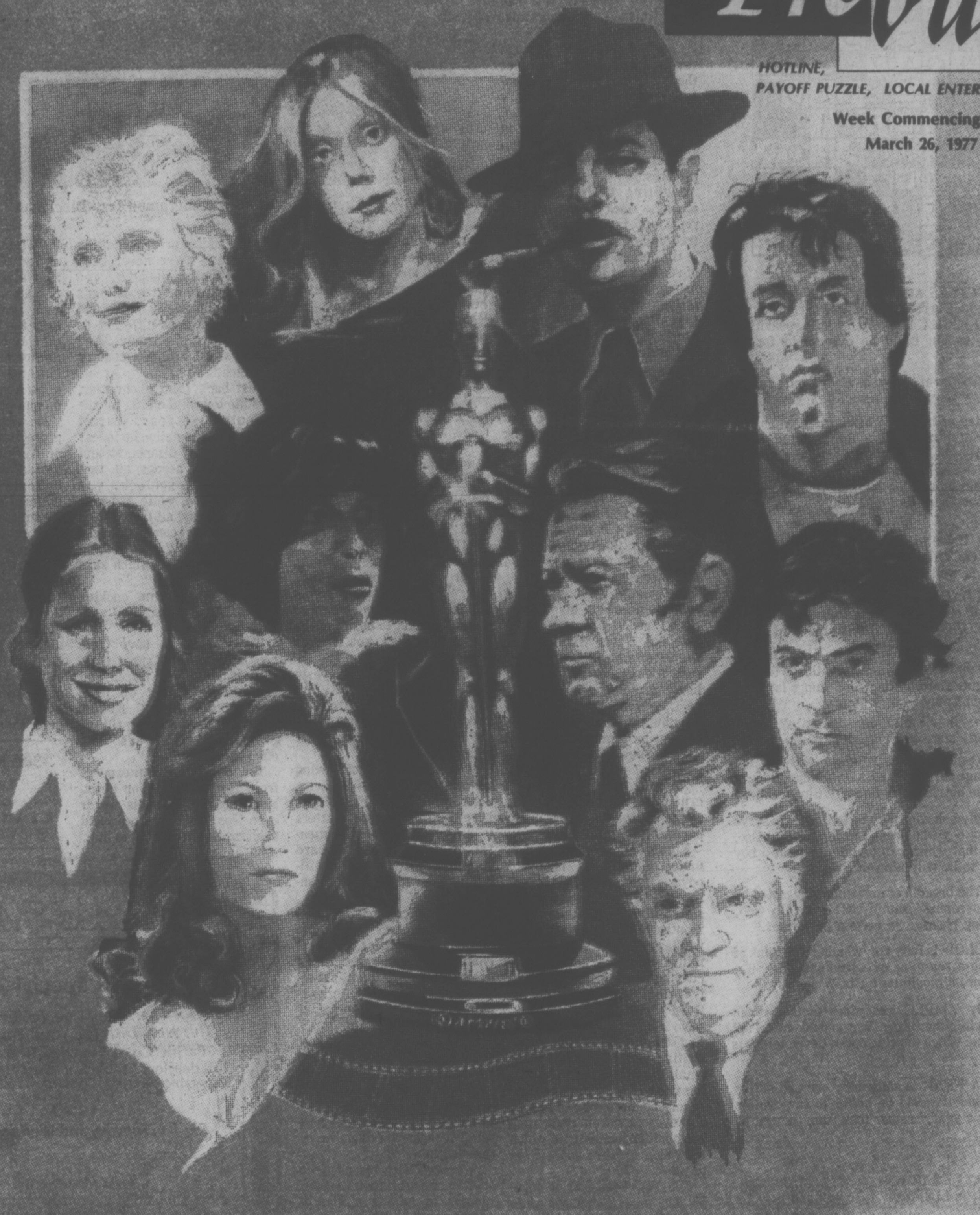

Oscar Awards: Monday at 7 p.m. on channels 2, 4 and 6. (See story P-8).

PAGE TWO

PAYOFF PUZZLE

Correct Answers to Last Week's Puzzle

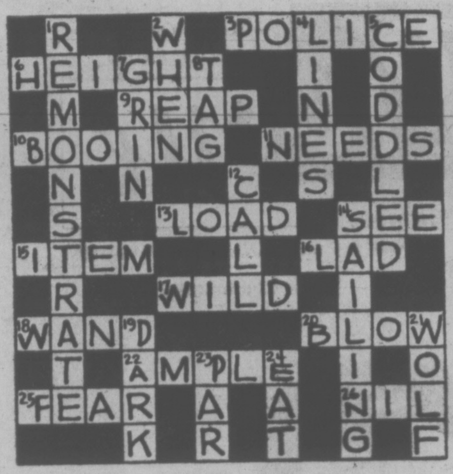

■	1 R	■	■	2 W	■	3 P	O	4 L	I	5 C	E
6 H	E	I	7 G	H	8 T	■	■	I	■	O	■
■	M	■	9 R	E	A	P	■	N	■	D	■
10 B	O	O	I	N	G	■	11 N	E	E	D	S
■	N	■	N	■	■	12 C	■	S	■	L	■
■	S	■	■	13 L	O	A	D	■	14 S	E	E
15 I	T	E	M	■	■	L	■	16 L	A	D	■
■	R	■	■	17 W	I	L	D	■	I	■	■
18 W	A	N	19 D	■	■	■	■	20 B	L	O	21 W
■	T	■	22 A	M	23 P	L	24 E	■	I	■	O
25 F	E	A	R	■	A	■	A	■	26 N	I	L
■	■	■	K	■	R	■	T	■	G	■	F

CLUES ACROSS:

6. HEIGHT not weight. There is certainly no harm in a man being of average HEIGHT. However, strictly speaking, a man of average weight could be overweight for his stature, if short.

9. REAP not read. The term "know-how" typically relates to a skill or faculty outside ordinary literacy.

10. BOOING not boring or boxing. When boring a man, you are hardly aware of doing anything that might upset his feelings (that there should be any question of considering them) as when BOOING. In boxing, there is little question of considering, or not considering, your opponents "feelings"; it is rather, that you can't worry about hurting him.

11. NEEDS not seeds. If you wish you could do without them, that means you can't do without them, i.e., they are NEEDS. One could well do without expensive seeds.

13. LOAD not road. LOAD is more directly and practically apt. The question of customs relates to what you actually carry across (a LOAD), rather than to the road which you take across.

14. SEE not sew. Normally, girls simply sew things the way they've been taught. The way they SEE things is "often influenced by" what they've been taught.

15. ITEM not stem. Inevitably, any "fragile" ITEM (whether involving a stem or not) must be easily broken.

16. LAD not dad. When it comes to sheer activity, not restricting it to wage earning, the LAD wins hands down, though much of the activity may be mere time-wasting.

17. WILD not wily. Wily behavior may be too subtle to serve as an example to a boy who doesn't understand it. Also, an "example" is that which can be followed, but a boy may lack the wit to be wily himself.

18. WAND not hand. The breadth of movement suggested by the clue's word "sweeping" suits WAND especially well, as does the limiting phrase: "a certain performer."

20. BLOW not plow. BLOW is fully apt, whether you think of a "mine" as being a sea mine or a land one. Also, if a plow struck a mine, it would be a BLOW anyway.

22. AMPLE not apply. AMPLE, yes, since mother is not typically apt to skimp the filling. Why should she be apt to put apple in a pie which the clue doesn't even tell us is a fruit pie?

25. FEAR not year. A FEAR is something one can suffer from, of course; but it would be better to say "suffer from ill health for a year," rather than from "a year of ill health."

CLUES DOWN:

4. LINES not lives. It is LINES to "take up" and lives to "lead."

5. CODDLED not cuddled. "Cuddled" is a somewhat facetious answer. In any case, it is doubtful if a man should want "the nurses" in general to cuddle him.

7. GRIN not grip. GRIN has some point as an answer, since there are times when it is nice to see players showing a happy or friendly attitude. A grip on a racket is too small a detail to be worthy of mention as something seen on court, as in the course of a game.

12. CALL not fall. CALL is the more reasonable answer since, to practical intends, the occupant would be flung out, rather than simply fall out.

C

Nine Years 'On the Road'

BOSTON, Mass. — "Quick, give me something to get this autograph on," shrieked a young woman to a friend who wildly rummaged through her purse. "Anything will do. Even that traveller's cheque."

At last, armed with pen and paper, she bursts through the cordon of reporters who had just finished interrogating, alas, a fellow reporter.

Charles Kuralt, CBS's rotund roving correspondent stood at the eye of this stormy commotion, more than slightly amused by all the attention. Nevertheless, there he was in the hotel reception room signing autographs and posing for pictures.

Sighting Charles Kuralt among a flock of metropolitan reporters is perhaps as extraordinary as finding a seagull in the desert. This rare species of roadrunner journalist rarely hangs around the traditional feeding stations of newsmen (press conferences, public hearings, politicians' offices), and whenever he can help it, Kuralt even avoids the concrete canyons of the big cities.

According to him, America's essential insignificance comes from the barnyards and back roads.

While most journalists spend their lives chasing "the news," Kuralt has made a career of avoiding it. "I haven't had an assignment for nine years. I sometimes think the folks in New York (at CBS) have forgotten about me."

But could anyone forget nearly a decade of his "On the Road" reports for the "CBS Evening News with Walter Cronkite" which have included such memorable and compellingly unnewsworthy subjects as "worm grunting" in Sopchoppy, Florida, horse trading in Cumby, Texas, and "tubin'" down Wisconsin's Apple River?

"I don't have any special criteria for what makes a good story, except that it be unimportant," says Kuralt.

Kuralt is now on his seventh motor home in a nine-year odyssey that started off in 1967 as a "three-month assignment." During the next 12 months his internal odometer will lazily tumble over at half a million miles (the equivalent of circling the earth 20 times) travelling for his "On the Road" reports.

No doubt the occasion will find this "king of the road" visiting yet another town too small to be on a road map, interviewing yet another American hero whom no one has ever heard of, recounting yet another human epic which television viewers won't want to miss.

CBS has given Kuralt carte blanche and a chubby white motor home to do "a job that is so good I hate to even tell people about it."

He and the camera crew go where they want, when they want.

"The real romance is getting up in the morning and not being entirely sure where you're going to end up when the day is finished. We really have to make a conscious effort not to be efficient. Efficiency takes all the serendipity out of it. Usually we're on our way to a story, and always hoping that somehow we will never get there," muses Kuralt with a broad Cheshire-cat grin.

Charles Kuralt with cameraman Izzy Bleckman

Before his "On the Road" reportage, he served with CBS in Africa, Asia, Latin America, California, and New York. Now he and a three-man film crew venture off on two- to three-week travel stints, stay in hotels, and when they tire of travelling, park the bus and fly home. The camera crew jets back to families in Chicago. Kuralt returns to his wife and apartment in Manhattan's West Village.

"The crew and I started out sleeping in the bus. But that didn't last too long," Kuralt said. "Four grown men trying to take a bath in one of those things? It's got to be one of the messiest things you'll ever see."

During the last nine years Kuralt has prospected the United States for its treasure troves of trivia. He has taken the nation's pulse beneath its pomp.

In the tradition of roving writers like Charles Dickens, John Steinbeck and Ernie Pyle, he elevates mundane matters to the height of the monumental. He celebrates diehard American individualism battling the tides of plasticized conformity.

Kuralt is continually bombarded with story ideas from public-relations firms and local chambers of commerce, which dream of having their out-of-the-way settlements immortalized in the poetic prose of this nomadic newsman.

Yet Kuralt claims "the best story ideas always come from the hundreds of letters I get each week from ordinary people who say, "There's a fellow just down the road from here who I thought you might be interested in . . .'"

In accord with his nonnews appraoch, Kuralt maintains his success in finding stories is proportionate to his success in resisting a newsman's temptation to "hustle." He prescribes a leisurely pace.

"The crew and I love the 55-mile (speed) limit," says Kuralt, adding proudly that "in nine years we've never been stopped for speeding."

He thrives on the nation's rainbow of variety. "Utah and Wisconsin are as different as France and Germany. And that's why I love this country so much," he says.

Just back from a one-year, 50-state tour of the U.S., for the bicentennial year, Kuralt reflects on the nation he loves:

"My biggest disappointment was coming across all that bicentennial schlock, you know, the red, white and blue toilet seats and all that." With characteristic compassion he concedes, "But there's nothing in the Constitution which says you can't be tacky."

Kuralt likes home cooking and dislikes restaurants "with old English decor."

"They seem to have their cooking done in Kansas City, shipped out to them frozen, and then they heat it up in a microwave oven." Kuralt sighs. "I've had my fill of plastic hamburgers and chicken-fried steaks."

The conversation meanders from food to television news, and Kuralt minces his words even less. He turns to a local anchorman sitting next to him.

"We all know there are a lot of Ted Baxters around. Television abounds with them. And not all of today's anchormen with beaitufil hair are bad," says the balding reporter.

"But there are an awful lot of anchormen and women in the business today who wouldn't know a news story if it jumped up and mussed their coiffure."

He promises one of his next projects will be the assembling of Kuralt-style features from local TV stations around the country into a one-hour national prime-time showing.

Kuralt can hardly contain his excitement over orchestrating such a show. He laughts aloud when recalling a local television reporter who waded (three-piece suit and all) into the deep end of a swimming pool and did a televised interview with contestants in an underwater chess match.

"I really love the piece," grins Kuralt. "But I don't think even I would do something quite that crazy."

The Toy Shop
1834 OAK BAY AVENUE
12-5:30 daily
10-5:30 Sat.
598-3832

300 Name & Address Labels $2.50
Please send payment with order
POPULAR PRESS
SHAWNIGAN LAKE, B.C.

Princess Mary
Enjoy This Special Treat!
Our Chef, Mary Cue, has Created
This New Dish for Your Enjoyment!
Pacific Coast Poached Red Snapper
in a delicious Creole Sauce, accompanied with vegetables, buttered potatoes, roll and butter.
1.95
Monday, Tuesday and Wednesday only.
This Weekend
dine onboard the Princess Mary Restaurant vessel with your favourite person, bring the whole family for brunch this Sunday.
11:00 a.m. to 3:00 p.m.
344 HARBOR ROAD
RESERVATIONS 386-3456
AMPLE FREE PARKING
Princess Mary
3-4

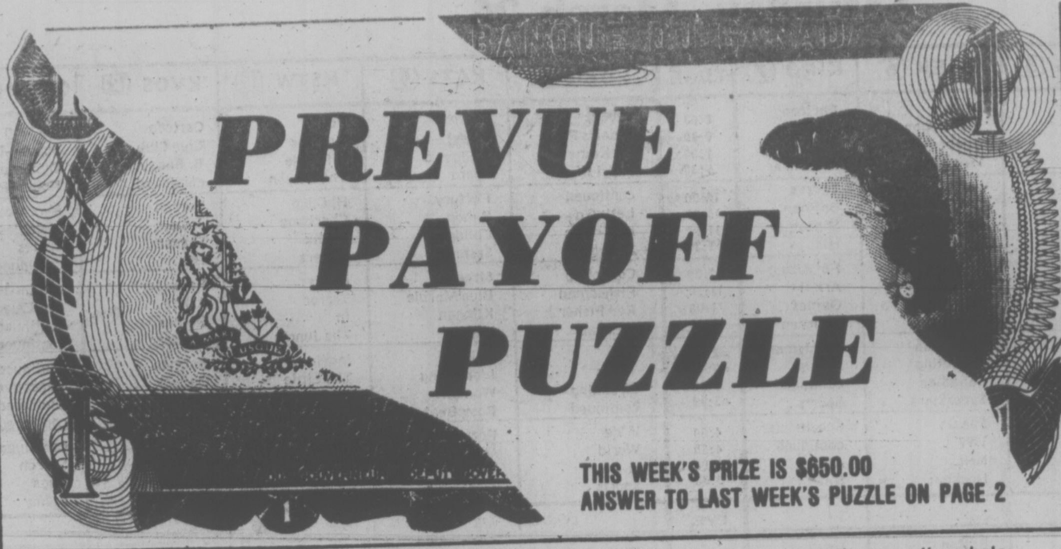

PREVUE PAYOFF PUZZLE

THIS WEEK'S PRIZE IS $650.00
ANSWER TO LAST WEEK'S PUZZLE ON PAGE 2

CONTEST RULES

1. Solve the Prevue Payoff Puzzle by filling in the missing letters to make the words that you think best fit the clues. To do this read each clue carefully for you must think them out and give every word its true meaning.

2. Check the word list. It has all the correct answers plus some you will have to eliminate.

3. You need not be a subscriber to this newspaper in order to enter. You may submit as many entries as you wish on the entry blank printed in this newspaper or exact-sized, clear, hand-drawn facsimiles of the printed entry blank. NO MECHANICALLY PRODUCED, PRINTED, MIMEOGRAPHED, etc. copies of the entry blank will be accepted. Each entry must contain the contestant's name, address and phone number or it will not be accepted.

4. Anyone is eligible to enter this contest except employees (and members of their families) of Victoria Press Ltd.

5. All entries MUST be mailed and bear a postmark. The paper is not responsible for entries lost or delayed in the mail. Entries for each week's contest not received for judging by 12 noon the following Wednesday are not eligible.

6. To qualify you must write your answer to one of the clues on the outside of the envelope. See coupon for instructions.

7. Prevue will award the current prize to the contestant who sends in an all correct solution. If more than one all correct solution is received the prize money will be shared equally. If no all correct solution is received, $50 will be added to the following week's prize.

8. There is only one correct solution to each puzzle and only the correct answer can win. The decision of the judges is final and all contestants agree to abide by the judges decision. All entries become the property of Prevue. Only one prize will be awarded to a family unit.

9. Everyone has the same opportunity to win for EVERY QUALIFIED ENTRY WILL BE CHECKED and the winner announced. No claiming is necessary.

10. Entries must be mailed to Prevue Payoff Puzzle, Victoria Press Ltd., Box 300, Victoria, B.C. V8W 2N4. One entry per envelope.

11. Prevue reserves the right to correct any typographical errors which may appear during the puzzle game.

12. Puzzle clues may be abbreviated and such words as AN, THE and A omitted.

PREVUE PAYOFF PUZZLE is the intriguing word puzzle game the whole family will enjoy and have an opportunity to win a big cash award every week!

THIS CROSSWORD is not a game of chance or a draw. It tests your knowledge of words and pays off for EVERY correct solution. All you have to do is complete each of the words in a criss-cross format. Clues are provided . . . even a word list which has all the correct answers, plus some you'll have to eliminate. But there are no trick words or guessing . . . careful thought will make you a winner! So start and play today!

PLEASE NOTE: EACH ENTRY MUST BE IN A SEPARATE ENVELOPE

CLUES ACROSS:

1. Large vessel.
4. You give the impression of being — if you're loud in an argument.
8. A piece of farm equipment.
9. For a rider to consider his — is only sensible.
11. Even as he leaves — , a traveler may be thinking about when he is going to return.
12. The close or conclusion.
14. Given — symptoms, the doctor should have some idea what's wrong with you.
15. It prevents speech.
16. A heavy — can lead to regrets.
18. Perhaps one of several a woman has about the place.
19. The terrible — a man may happen to be in, can hardly last for long.
20. A singer may find a — recording session exacting.
23. If a dull one, not much help on a job.
25. Stained or marred.
26. It might be found to have some slight structural weakness.
27. It's a — salesman's business to know his market.

CLUES DOWN:

2. A physician is dedicated to it.
3. Returning to his home town, a man might revisit the — where he played as a boy.
4. Put to grow, as seed.
5. By which the opposition, if not watchful, could be taken unawares.
6. Fish caught for food.
7. It involves emotion, of course.
10. After it's been removed, more can be expected to appear.
13. Can be thought of as deadly.
17. Broadly, it's the sort of thing frowned on.
21. By word of mouth.
22. Precious metal.
23. Group, clique, etc.
24. "Much — About Nothing."

WORD LIST

ADO
CAT
COD
CRIME
DAGGER
DANGER
DEMOTION
DEVOTION
DUST
END
FINE
FOUR
GABLE
GAG
GOLD
GRIME
HARROW
HAT
HEALING
HOME
LONG
MARKED
MAT
ORAL
PARKS
PARTS
RAGE
RAGS
ROME
RUSE
RUSH
RUST
SAP
SAW
SET
SHIP
SONG
SORE
SOWN
SPEED
STEED
SURE
TABLE
TOP
TOY
WINE
YOUR

1 S	2	I	3	■	4 S		5 R	E	■	■	6 C
■	E	■	A	■	O	■	U	■	7 D	■	O
8	A	R	R	O		■	9 S		E	E	
■		■		■	N	■		■		■	■
■	I	■	S	■	■	10	■	11	O	M	E
12 E		13 D	■	14	O	U	R	■	T	■	■
■	15 G		G	■	■	S	■	16	I	N	E
17	■		■	18	A	T	■	■	O	■	■
19 R	A	G		■	■	■	20	21 O	N	22	■
I	■	E	■	23 S	24		■	R	■	O	■
25 M	A	R			D	■	26		B	L	E
E	■	■	■	27 T	O		■	L	■	D	■

MAIL TO

PREVUE PAYOFF PUZZLE
VICTORIA PRESS LTD.
BOX 300,
VICTORIA, B.C.
V8W 2N4

IMPORTANT
TO QUALIFY WRITE YOUR
Answer to "13 DOWN"
ON THE OUTSIDE OF
YOUR ENVELOPE

NAME ....
ADDRESS ....
....
.... PHONE ....

NO REGISTERED LETTERS ACCEPTED

SUCH A PLEASANT PLACE TO SHOP

Hillside
SHOPPING CENTRE
2 BIG DEPARTMENT STORES
AND 60 FINE SPECIALITY SHOPS
OPEN 'TIL 9 WED., THURS., FRI.

PRICES ARE UP
on
Vilas
but you can still buy
at the
OLD PRICES
at
Tillicum Furniture
...our customers are no.1
595-3331
Hillside SHOPPING CENTRE

"TAKE FIVE"
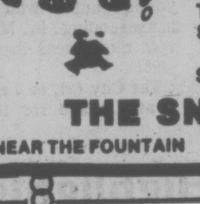
Top off
a light snack
with a cup of
our delicious
Coffee,
Tea or
Soft Drink
Still ONLY 25¢
THE SNACK BAR
NEAR THE FOUNTAIN IN THE MALL

SPECIALS
CANADIAN
FETA CHEESE 1.99 lb.
French
ST. PAULIN CHEESE 1.99 lb.
POLISH HAM 2.75 lb.
EUROPEAN ALL-BEEF WIENERS 1.99 lb.
INTERNATIONAL
LITTLE CHEESE
& WEIN SHOPS
Hillside Shopping Centre 595-2232

*Blink Bonnie
*Scottish for Glimpse of Beauty
PERMANENT NAILS
AND LASHES
WIGS and COSMETICS
Sales and Service
HILLSIDE SHOPPING CENTRE
Phone 595-6262

Saturday, March 26

CBC ②	CBUFT ③	KOMO ④	KING ⑤	CHEK ⑥	KIRO ⑦	TIME	CHAN ⑧	KCTS ⑨	KSTW ⑪	KVOS ⑫	CKVU ⑬
Sesame Street Dot Door Peanuts and	Demetan Wickie	Scooby-Doo Dynomutt— Cartoon Krofft	Pink Panther Cartoon Monsters	Square Fisherman Agape Wrestling	Cartoon Clue Club B. Bunny, R. Runner	8:00 8:30 9:00 9:30	Square Peter's Place On Kamera Kidstuff	Sesame Street A Classic Zoom	Policy Forums Lifestyle The Lesson	Cartoon Clue Club B. Bunny continued	Cartoon Scooby-Doo, Dynomutt Robin Hood
Popcorn continued Movie: Prince	Boule Lassie Enfants D'Accord	Supershow Friends Children Bandstand	Cartoon Big John NCAA Basketball	continued Golden Years Red Fisher Show Biz	Tarzan Batman Shazam! Isis	10:00 10:30 11:00 11:30	continued Let's Go McGowan Showbiz	Factory Rebop Children Sesame	Hi Doug Charisma Medix Racers	Tarzan Josie Shazam, Isis	Max Mouse Melodies Sports continued
Pirates Van Dyke Skiing continued	Heros du Samedi Sportheque a suivre	continued Impact Inner City Untamed	continued continued continued continued	Sports Review Tableau Skiing continued	Fat Albert Ark II Games Children	12:00 12:30 1:00 1:30	Collecting Fisherman Red Fisher Journal	Street Blue Marble Kitchen Yoga	Movie: Terror In The Jungle	Fat Albert Ark II Games Children	continued continued continued continued
Canadian Superstars Documentary: Rock-a-Bye	Femme d' Aujourd Flash Cinema	Medics F-Troop Ara's Pro	continued continued Fall of Eagles	McGowan Collecting Canadian Superstars	Sportsman Tarzan continued Sports	2:00 2:30 3:00 3:30	War Years Wrestling continued	Erica Idea Thing Woman Book Beat	Movie: The Little Colonel Our Gang (3:45)	Batman Outlook News Funorama	continued Vancouver continued continued
Space 1999 NHL Hockey:	Juenesse: A comm. Bagatelle a suivre	Bowling continued Wide World	Evergreen Express Survival News	Space: 1999 NHL Hockey:	Spectacular continued Alice News	4:00 4:30 5:00 5:30	Wide World of Sports	Previn, Music Nova continued	Outer Limits Twilight Zone	Bewitched Animals Sports Spectacular	continued Search Bugs Bunny
						EVE.					
Boston Bruins vs. Maple Leafs	Herbe Partout Cosmos 1999	of Sports News Lawrence Welk	News Animals Wild Kingdom Gong Show	Boston Bruins vs. Maple Leafs	News Emergency One! Break Bank	6:00 6:30 7:00 7:30	News Games Emergency! continued	Microbes And Men Once Upon A Classic	Star Trek Hee Haw continued	News Page 12 Special Squares	TV Bingo Alice Vancouver continued
Andy News Merchant of	Cinema: Combat du Capitaine Newman	Blansky's Fish Starsky, Hutch	Unsung- Heroes Awards Movie: The	Adam-12 Movie: The Man With The	M.T. Moore B. Newhart All in Family Quiz	8:00 8:30 9:00 9:30	Movie: The Outfit continued	Pallisers continued Report Documentary	Dolly Pop Nashville Buck Owens	M.T. Moore B. Newhart Your Choice	continued continued Movie: Barefoot
Venice continued News Movie: (11:45)	a suivre Journal Cinema: (11:10) Les	Continued continued News NBC News	Stone Killer News Saturday	Golden Gun News Movie: (11:20)	Carol Burnett Movie: The	10:00 10:30 11:00 11:30	Comedy Kreskin News continued	Soundstage continued	Music Hall America Sammy, Company	For The Oscars Movie: Rage	In The Park Movie: The Ski
Clouds Over Europe Movie, (1:15)	Adventuriers	Peter (11:45) Marshall continued	Night continued Movie: Drama	The Outfit Movie: (1:20)	City continued	12:00 12:30	Movie: (12:10) Patton continued continued		continued	continued continued City Lights	Bum Movie: Brother continued

Spotlight on Movies

Prince of Pirates, (xx), on 2 at 11 a.m. Adventure movie in which John Derek leads a revolt against wicked brother Whitfield Connor's rule. (1953).

Terror in the Jungle (x), on 8 at noon. Melodrama about a boy lost in a Peruvian jungle after a plane crash. (1968).

The Little Colonel (xx), on 11 at 2 p.m. Drama with Shirley Temple as a moppet reuniting her mother and estranged grandfather in the post-war Civil War South. (1935).

The Outfit, on 8 at 8 p.m. Brutal gangland melodrama about an ex-con bent on vengeance against the mob. Robert Duval, Karen Black and Joe Don Baker. (1973).

The Man with the Golden Gun, on 6 at 8:30 p.m. English-made adventure with Roger Moore as James Bond. The action takes place in the exotic Far East, where an assassin plots to monopolize solar energy power. Also in the cast are Christopher Lee and Britt Ekland. (1974).

The Stone Killer, on 5 at 9 p.m. Crime Drama about gangland vengeance. (1973).

Barefoot in the Park (xx), on 13 at 9 p.m. Comedy starring Robert Redford, Jane Fonda and Charles Boyer. The story is based on Neil Simon's romantic Broadway hit, about a young couple who sets up housekeeping in Manhattan with more ideas than money. (1967).

The City (x), on 7 at 11 p.m. Drama made for television with Anthony Quinn as a mayor facing crime and a tough re-election campaign. (1971).

Rage (xx), on 12 at 11 p.m. Drama with Glenn Ford playing a doctor who fights time and the Mexican desert to seek a rabies vaccine. Also in the cast is Stella Stevens. (1966).

The Ski Bum, on 13 at 11 p.m. Zalman King plays an anti-establishment youth at a Colorado ski resort. (1971).

The Outfit, on 6 at 11:20 p.m. For Details see today's listing at 8 p.m. on Channel 8.

Clouds Over Europe (xxx), on 2 at 11:45 p.m. English-made drama starring Laurence Olivier, Ralph Richardson and Valerie Hobson. A good pre-war spy thriller about a vessel which uses a powerful ray to shoot down British aircraft. (1939).

Patton (xxxx), on 8 at 12:10 a.m. Excellent biographical movie with George C. Scott as Gen. George Patton during the Second World War. Scott won an Oscar for his role. With him are Karl Malden and Edward Binns. (1970).

Brother, Can You Spare a Dime?, on 13 at 12:10 a.m. English-made documentary with film clips from old Hollywood features and newsreels portrays Depression-era America. (1975).

Term of Trial (xxx), on 5 at 1 a.m. English-made drama starring Laurence Olivier and Simone Signoret. Olivier plays a teacher victimized through accusations made by one of his students, a 16-year-old girl. Signoret plays his slovenly wife, and Sarah Miles the troublesome girl. (1963).

Castle of the Living Dead (xx), on 2 at 1:15 a.m. Italian-made thriller about an acrobatic troupe which unwisely chooses to perform at the castle owned by the mysterious Count Drago. (1963).

Cabaret (xxxx), on 6 at 1:20 a.m. For details see Sunday's listing on Channel 8 at 12:10 a.m.

Pharaoh's Curse, on 8 at 3:45 a.m. Melodrama about tombs and mummies. (1957).

The Road to Hong Kong, on 6 at 3:50 a.m. For details see Sunday's listing on Channel 8 at 2:40 a.m.

Today's Highlights

Canadian Superstars, on 2 at 2 p.m. Professional athletes compete in sports that didn't make them famous.

Rock-A-Bye, Documentary, on 2 at 3 p.m. A 1974 film about rock music and its social influence.

Book Beat, on 9 at 3:30 p.m. Author Erma Bombeck, The Grass is Always Greener Over the Septic Tank, will discuss her book which deals with the surburban blues.

NHL Hockey, on 2 and 6 at 5 p.m. The Boston Bruins vs. the Maple Leafs in Toronto.

Survival, on 5 at 5 p.m. The program features ways of survival in a Trinidad rain forest.

Sports Spectacular, on 12 at 5 p.m. The Men's Pro Surfing Championships taped in Haliwa, Hawaii.

Unsang Heroes Awards, on 5 at 8 p.m. Presentation of the Martin Luther King Jr. Humitarian Award and the Mahalia Jackson Spiritual Award. There are 11 nominees for the two awards, which are given to individuals for their services to the black community.

ABE VIGODA (centre), as Detective Fish, and Florence Stanley (top, right), as his wife, Bernice, pose with the disadvantaged kids they care for in a group home, on the ABC Television Network comedy series, "Fish," which airs on Saturdays at 8:30 p.m. on Channel 4. Others in photo, from left: Todd Bridges as Loomis, Lenny Bari as Mike, John Cassisi as Victor, Barry Gordon as resident psychologist Charles Harrison, Sarah Natoli as Diane and Denise Miller as Jilly.

CABLE 10 PROGRAM

SATURDAY, MARCH 26

2 p.m. Outlook. 3 p.m.

3 p.m. Music Victoria.

4 p.m. Income Tax.

4:30 p.m. Shalom. 5:30 p.m.

5:30 p.m. Here's Lowther.

CABLE 10 CABLEVISION

PROGRAM LISTINGS ARE TO BE FOUND IN THIS TV PREVUE AND ON DAILY CABLE 10 WEATHER CHANNEL. YOUR COMMENTS AND IDEAS ON COMMUNITY PROGRAMMING ARE WELCOMED.

CABLE 10

3690 SHELBOURNE STREET. PHONE 477-7211

CABLE 10 CABLEVISION

MURRAY MATHESON portrays Clifford the Ghost in "The Haunted Trailer," a presentation of the "ABC Short Story Special," airing Saturday, March 26 at 11 p.m. on the ABC Television Network, Channel 4. Clifford, an unconventional Ghost, takes up residence in the trailer belonging to a young college student who is bent on finding a new home for him.

Canada Helps Launch TV Service in the Bahamas

When television begins in the Bahamas on May 1, 1977, Canada will have had a large hand in it. The Broadcasting Corporation of the Bahamas' launch-staff members have received their training in this country under a unique arrangement involving the Bahanian broadcast corporation with the Ryerson Polytechnical Institute in Toronto, and the Canadian Broadcasting Corporation.

Since last November, 12 Bahamian broadcasters (all veterans of radio in the Bahamas) have undergone rapid and intensive training in all aspects of practical television production, from transmitter operations and on-camera work, to lighting, graphics, design, film editing and public relations. The 12 will hold senior posts on management, technical and production staffs of the Bahamanian television service.

When the specially-designed course ended in Toronto recently, Charles Carter (a course member who is assistant general manager of the new Bahamanian television operation) commented:

"We've always had great relations with the CBC and Ryerson. Both organizations are deeply committed to training and have facilities and personnel on hand. They were very receptive to our plans, commiserated with our problems, and organized a three-month program which was unique, challenging and, most importantly, workable.

"No one can pay for attitude and spirit, and these people have welcomed us into a fraternity that is as important as their lectures and demonstrations. There has existed from the first day a marvellous flexibility which has made the course not a wish but a certainty."

Technical installations in the new TV building in Nassau began in January. Some key staff members have been hired and the search for Bahamians with training in the field goes on. Local training intensified when the Toronto study group returned home in early February.

The new broadcast facility has two television production studios equipped for color, one with a six-camera potential and the other with a four-camera potential. There are two telecine chains, two VTR machines, electronic news-gathering facilities, and an outside broadcasts vehicle.

The television service will carry commercials and will be on-air each day for 12 hours. A nightly half-hour news format at 7:30 will include 12 minutes of Bahamian and world news, seven minutes of sports, and four minutes of weather. Five commercials will be carried in this package.

The new station will operate on VHF Channel 13, from a transmitter having an effective radiated power of approximately 50 kw, using a 350-foot tower located four miles from the downtown studios in Nassau.

The Deaf Would Gain

By IRA R. ALLEN

WASHINGTON (UPI) — Twist the vertical hold knob on your television set and inside the black band that flutters up is an invisible electronic thread known as Line 21. It could bring meaningful TV entertainment to the deaf.

The U.S. Federal Communications Commission has approved its use to provide captions for deaf viewers, and President Carter recently appealed to network leaders to expand television technology to aid the hearing-impaired.

But the major commercial networks are resisting. Their formal response to the president's request will be made public later this week.

When he addressed Interior Department employees recently, a deaf questioner asked President Carter about the proposed system under which a "decoder" could be manufactured and attached to television sets to display printed captions via Line 21.

"I love you," Carter replied to the questioner in sign language. Then he promised to send a letter to "leaders of all the television networks ... asking them to open up their programs" to the deaf.

One network he didn't have to write was the Public Broadcasting System, which pioneered "closed captioning" for the deaf.

The television picture we see is composed of 525 electronic lines, some of which are blank or transmit other "information" such as test patterns. Line 21 is vacant, and the FCC last year gave approval for the use of it in which to encode captions visible only to people who have decoders on their sets.

The decoders are not yet on the general market, and outside of a few programs on PBS, no shows are being coded.

"We've encountered stiff opposition from the commercial networks and from some engineering groups," says Doris Caldwell, who produces programs for the deaf at PBS.

For the networks, the opposition is a matter of "sheer and simple greed," she said. The engineers "oppose giving up a valuable piece of real estate known as Line 21."

Evans Whetmore, who helped invent the new system, estimated it would cost $1,000 to encode a one-hour show and new encoding machinery would cost a station $35,000, "which compared to broadcast equipment is not a helluva lot."

The networks, however, say the costs are higher, there may be better technology available and there are not that many people who would be served.

Mrs. Caldwell said there are 13.4 million Americans with hearing loss and the networks "don't realize the size of the new audience they can reach with captions."

She says the first step is to get decoders mass produced at a cost of $100-$125, and producers to encode their programs during production.

But Gene Mater, a CBS vice-president, says, "Of that 13 million (Americans), only 335,000 are deaf. Half of the 13 million have hearing loss only in one ear."

He says. Line 21 captioning would lead to "signal degradation" affecting the video portion of the picture. He also said the cost of encoding a show is more like $4,000 although cost is not the main reason for opposing use f Line 21.

"We have a lot of technical problems. We have a lot of other problems. The bottom line is we feel the inadequacies of the Line 21 system far outweigh the advantages," Mater says.

BERGER REPORT RADIO SPECIAL

The myths, the facts, and the future of Canada's North will be examined in a special two-part documentary by CBC Radio's Concern series (on AM Network) in preparation for the release of the Berger Report next month.

Part One, on Saturday March 26 at 9:05 p.m. (pre-empting Between Ourselves on this occasion only), will be a portrait of Mr. Justice Berger, the man who single-handedly focused the nation's attention on the North. This is a look at the man and his image — who is he, where did he come from, what effects will his deliberations have on Canada — North and South — and how will he be judged on the service he rendered and the changes that will doubtless come about because of him?

Part Two (Sunday, March 27, at 9:05 p.m.) deals with the North as a colony within a nation — its history before the arrival of the white man and since, and a look at a culture under attack.

Drawing on historical examples of the 17th and 18ty centuries, Concern investigates the role of the traditional institutions in this newest of the colonies — the vanguard role of the Church; the fur traders; the men in search of mineral wealth; and now the search for energy resources — and offers an assessment of the social and cultural cost of these incursions.

Produced in Edmonton by Robb Lucy.

SPORTS HIGHLIGHTS

SATURDAY

NCAA Basketball 11 a.m. (5) National semifinal.

Skiing 1 p.m. (2,6) The Pontiac Cup.

NCAA Basketball 1 p.m. (5) National semifinal.

Canadian Superstars 2 p.m. (2).

Canadian Superstars 3 p.m. (6).

Pro Bowling 3:30 p.m. (4) BPAA U.S. Open.

Sports Spectacular 3:30 p.m. (7) Figure skating; high-wire walk.

Wide World of Sports 4 p.m. (8) Horse racing; skiing; boxing.

NHL Hockey 5 p.m. (2, 6) Bruins vs. Maple Leafs.

Wide World of Sports 5 p.m. (4) Horse race; swim meet; skiing.

Sports Spectacular 5 p.m. (12) Surfing; bobsled racing.

SUNDAY

NCAA Special 11:30 a.m. (5) Basketball and track review.

Changing Face of Baseball 12:30 p.m. (5) Joe Garagiola looks at the new season.

Superstars 1 p.m. (4), 1 p.m. (2) International competition.

Challenge of the Sexes 1 p.m. (7,12).

Golf 1 p.m. (8) Sea Pines Heritage Classic.

NBA Basketball 1:45 p.m. (7, 12) Warriors vs. Nuggets.

Univers Des Sports 2 p.m. (3).

Boxing 2:30 p.m. (4) U.S. Pro Championships.

Wide World of Sports 3:30 p.m. (4) Auto racing; diving.

MONDAY

NCAA Basketball 5 p.m. (5) National championship game.

TUESDAY

NBA Basketball 8 p.m. (7) SuperSonics vs. Lakers.

Athletes in Action 10:30 p.m. (11).

WEDNESDAY

Calf Roping 10:30 p.m. (11) Taped at Ft. Worth, Texas.

FRIDAY

The Way It Was 7:30 p.m. (9) The Yankee Dynasty, Part 2.

Tournoi de Golf Invitation Lady Scott 8:30 p.m. (3).

NOW YOU HAVE A CHOICE
The ALL NEW
GLC by MAZDA
from $3345
(Delivered: Victoria)
NO DOWN-PAYMENT O.A.C.
3-4
HORWOOD MAZDA
Service & Satisfaction to Victorians for over 30 years
810 JOHNSON ST. (D.L. D00803A) 385-1451

Jus·Rite PHOTO TIPS
IRIS
SHOW YOUR BEST, BURN THE REST!
Planning a slide show begins with the care of transparencies. They are easily scratched and are highly susceptible to dust-gathering.
Also, they should never be stored near a radiator. Heat and light fade the colour value of slides as they do with prints.
Slides should be identified, marked, and filed for future use. Poor shots and duplicates should be culled and junked. Only the best pictures should be saved.
Timing is very important when slides are shown. Even the best shots can be boring — particularly if there are too many of other people's children. Try to limit showings to less than an hour — with a short break in the middle if possible. Incidentally, it adds a professional touch if a few title slides are inserted — breaks the monotony too.
Bring this ad to any Jus-Rite store and get 10% off any purchase. Offer expires March 31, 1977.
"Service Through Experience"
CERTIFIED PHOTOGRAPHIC COUNSELOR
716 YATES ST.
TOWN AND COUNTRY
HILLSIDE
BEACON AVE., SIDNEY
3-25
Jus·Rite PHOTOS

Sunday, March 27

CBC ②	CBUFT ③	KOMO ④	KING ⑤	CHEK ⑥	KIRO ⑦	TIME	CHAN ⑧	KCTS ⑨	KSTW ⑪	KVOS ⑫	CKVU ⑬
Parade continued Gentle Ben	Woody Guignol	Cleophus Ag-U.S.A. Insight Vision On	Eucharist Kidsworld Children Gardening	Humbard continued Discovery Religion	Discovery Oral Roberts It's Written Face Nation	8:00 8:30 9:00 9:30	Humbard continued Search Crusade	Sesame Street Sesame Street	Swaggart Religion Olson Humbard	Discovery Swaggart Anchor Religion	Cartoon Missions Falwell continued
Dot Door Wild Kingdom Meeting Place	Jour du Seigneur Images Cine-Mag	continued Children Gilligan Animals	Loyal Opposition Light NCAA	Religion Search It's Written Armstrong	Eye on NW Festival Of Arts Dialogue	10:00 10:30 11:00 11:30	Roberts Discovery It's Written Armstrong	continued continued Sesame Street	continued Religion continued Calvary	Religion Camera 3 Hudson Bros. Space Nuts	Good Time Doubles Sports continued
Documentary Marketplace Music To See Canada	Semaine Verte D'Hier a Demain	Issues Directions Super- stars	Special Changing Baseball Grandstand	Garden Religion Music To See Canada	Antiques Fishing Challenge Of Sexes	12:00 12:30 1:00 1:30	Good News Agape Golf: Sea Pines	Sesame Street Microbes And Men	Movie: Varan the Unbelieveable Movie:	Special Face Nation Challenge Of Sexes	continued continued continued continued
Super stars continued Academy	Univers des Sports L'Heure	continued Boxing continued Wide	Movie: A Man Called Peter	Movie: Singin' In the Rain	Basketball: Warriors vs. Nuggets	2:00 2:30 3:00 3:30	Heritage Classic Star Trek	Dance in America Consumer Wash. Week	Francis in The Navy Movie: The	Basketball: Warriors vs. Nuggets	continued Vancouver continued continued
Awards Money Hymn Sing Meeker	Quilles Liberte Second Regard	World of Sports America, Documentary	911 U.S. Game The Press News	TBA Money Hymn Sing Forum	Mod Squad National Geographic	4:00 4:30 5:00 5:30	Koehler Questions Last of Wild Comment	Wall St. Week News Consumer Pro Soccer	Oscar continued Here Come The Brides	Cooking Religion Owen Marshall	continued Swaggart Hamilton Great Debate
						EVE.					
World Disney Beachcombers T. Randall	Declic Telescopie 15 Ans Dimanches:	News Animals Hardy Boys	News How Come? World of Disney	News Review Beachcombers T. Randall	News Search of 60 Minutes	6:00 6:30 7:00 7:30	News Hour Six Million	continued Missa Solemnis continued	Star Trek Outdoors Outdoors	Switch continued 60 Minutes	continued Flying Circus Vancouver continued
Wayne, Shuster Performance Drama	Diman— showsoir; Paques; Bel Canto:	Six Million Dollar Man	Movie: Flight To Holocaust continued	Wayne, Shuster Performance Drama	Let The Spirit Free continued	8:00 8:30 9:00 9:30	Dollar Man Switch continued	Previn, Pittsburgh Masterpiece Theatre	Probe continued Lifestyle Access	Rhoda Carol Burnett All in Family	continued continued Feather, Father Gang
Newsmag. This Land News Movie (11:45)	Cuenod Journal Cine-Club: La Maman	Feather, Father News Movie (11:45)	Hollywood Out-Takes News Movie:	Newsmag. This Land News Movie (11:50)	continued continued continued News	10:00 10:30 11:00 11:30	W5 continued News continued	Pallisers continued World Press	Kroeze Bros. 700 Club continued continued	Ellery Queen Movie: Strait-	Police Woman Celebrity Revue
The Lady Vanishes	Et la Putain	Nothing but Trouble	The Defector continued	Biography continued continued continued	Movie: Female Artillery	12:00 12:30	Movie: (12:10) Cabaret continued continued			Jacket continued	The Oranization

Spotlight on Movies

Varan the Unbelievable, on 11 at noon. Science fiction about sea monsters. (1962).

Francis in the Navy (xx), on 11 at 1:30 p.m. More trouble for the talking mule and his pal Francis, (Donald O'Connor) when Francis is drafted. (1955).

A Man Called Peter (xxx), on 5 at 2 p.m. Biography of Peter Marshall, the Scotsman who became a minister in the U.S. and rose to the high position of U.S. Senate Chaplain. Richard Todd and Jean Peters. (1955).

Singin' in the Rain, on 6 at 2 p.m. For details see Monday's listing on Channel 8 at 12:30 p.m.

The Horse in the Gray Flannel Suit, on 2 at 6 p.m. Conclusion of this World of Disney comedy about an advertising executive's difficulties with a blustery client and a temperamental jumping horse. (1968).

Strait-Jacket (xx), on 12 at 11 p.m. Drama starring Joan Crawford and Diane Baker. The story is about a woman who is released from a mental hospital where she had been placed after committing axe murders. She goes to live with her daughter when the axe murders start happening again. (1964).

The Defector (xxx), on 5 at 11:30 p.m. German-French-made espionage yarn starring Montgomery Clift and Hardy Kruger. Clift plays an American professor who gets involved with Cold War intrigues. Kruger plays a German working for the Communists in opposition to Clift. This was the last film Clift made before his death. (1966).

The Lady Vanishes (xxxx), on 2 at 11:45 p.m. A British-made classic thriller directed by Alfred Hitchcock and starring Margaret Lockwood, Paul Lucas, Michael Redgrave and Dame May Whitty. The story is about a playgirl who befriends an old lady she meets on the train, and becomes involved in a spy plot when the lady disappears. (1938.

Nothing But Trouble (xx), on 4 at 11:45 p.m. Laurence-Hardy comedy with the two as bungling servants involved in a plot against a boy king. (1944).

Female Artillery, on 7 at midnight. Western made for television about an outlaw and a group of women travellers who join forces against a vicious gang. Dennis Weaver, Ida Lupino and Linda Evans. (1973).

Cabaret (xxxx), on 8 at 12:10 a.m. An excellent dramatic musical with Liza Minnelli and Joel Grey. Director Bob Fosse won an Oscar for this movie set in 1931 Berlin during the rise of the Nazis. (1972).

Bunny Lake Is Missing (x-xx), on 7 at 1:30 a.m. English-made mystery drama starring Laurence Olivier, Noel Coward, Carol Lynley and Keir Dullea. Lynley plays a young mother who enlists Scotland Yard's aid to find her missing daughter. The surprised ending is played for chills. (1965).

The Road to Hong Kong (xx), on 8 at 2:40 a.m. Crosby-Hope comedy with the two being chased by spies. Also in the cast are Joan Collins and Robert Morley. (1962).

The Pharaoh's Curse, on 6 at 3:25 a.m. For details see Saturday's listing on Channel 8.

Today's Highlights

Loyal Opposition, on 5 at 10 a.m. Republican Party spokesmen discuss major issues in the U.S.

Festival of Lively Arts for Young People, on 7 at 10:30 a.m. Henry Winkler (the Fonz) at the American Shakespeare Festival Theatre in Stratford, Conn.

Eternal Light, on 5 at 11 a.m. Two Hebrew teachers try to get home for Passover.

Changing Face of Baseball, on 5 at 12:30 p.m. About free agents, player agents and big salaries with Joe Garagiola and several team owners.

NFB at the Academy Awards, on 2 at 3:30 p.m. Clips from three Oscar nominees: Volcano; An Inquiry into the Life and Death of Malcolm Lowry; The Street and Blackwood. (See story on the opposite page.)

Missa Solemnis, on 9 at 6:30 p.m. Beethoven's Solemn Mass at St. Peter's Basilica.

Wayne and Shuster, on 2 and 6 at 8 p.m. Targets include hockey, Sherlock Holmes and commercials.

Let the Spirit Free, on 7 at 8 p.m. About volunteer services in the Puget Sound area with host Danny Kaye and guests Bob Hope, Mike Douglas, Joanne Woodward, Cliff Robertson, and Slick Watts.

Hollywood Out-Takes, on 5 at 10 p.m. Humorous scenes from this year's top films that wound up on the cutting-room floor.

W5, on 8 at 10 p.m. A new sugar substitute to replace saccharin and contrasting attitudes among Canadians and Americans toward violence.

This Land, on 2 and 6 at 10:30 p.m. The return of a series about people and places in Canada. Tonight: A documentary about the Kootenay Lake District in B.C. (See story on the opposite page.)

THIS LAND RETURNS for its eighth season on CBC-TV starting Sunday, March 27 at 10:30 p.m. on Channels 2 and 6. Pictured are two of the popular hosts of this much-praised series — Laurie Jennings and Mary Chapman. They will be appearing in several of the 11 programs to be seen in the new season on Sundays at 10:30 p.m. And of course, it is Mary who is heard on each program singing the This Land theme song.

CABLE 10 PROGRAM

SUNDAY, MARCH 27
2 p.m. Simnett at Large.
3 p.m. Justice and Us.
4 p.m. Money Talk.
4:30 p.m. Natural Gardening.
5 p.m. Arts Calendar.
5:30 p.m. Here's Lowther.
6 p.m. Sports Special.

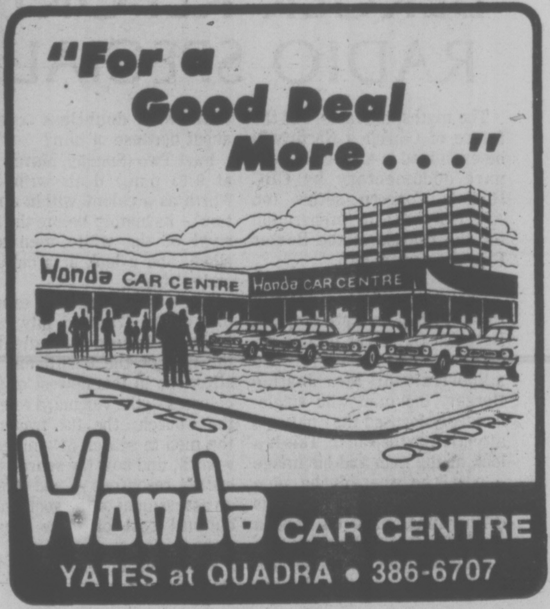

Television Mailbag

By RICK ROBERTS

HOLLYWOOD — The TV Mailbag:

Q. I would like to know whatever you can tell me about Gregg Henry of "Rich Man, Poor Man," and where I can write to him.—**W. J., Graysville, Pa.**

A. Gregg Henry did not even consider becoming an actor until he was in junior college when he tried out for a role in the school production of "The Devil's Disciple."

He received a scholarship to the University of Washington where he earned a Bachelor of Fine Arts degree.

When he was selected for the role of Wesley Jordache in the television series, he was appearing in a production of "As You Like It," in San Diego's Old Globe Theatre. All of his acting experience is on the stage.

Henry is a native of Denver, Colo.

You can write to him in care of ABC, 4151 Prospect Ave., Hollywood, Calif. 90027.

Q. Could you tell me if Noah Beery is related to Wallace Beery? If so, what is the relation? Also, what television shows has he appeared in?—**K. J., Oroville, Calif.**

A. Noah Beery is the nephew of Wallace Beery and the son of Noah Beery Sr.

He has appeared in smore than 125 films and also in the TV series, "Riverboat," and "Circus Boy."

Q. Please give me some information on Carolyn Jones of the "Addams Family." When and where was she born? What other shows has she appeared in?—**W. M., Vincentown, N.J.**

A. Miss Jones was born in Amarillo, Tex., in 1933.

She has appeared in a host of movies and [illegible] been featured in several television shows.

Among her television appearances are "Colgate Comedy Hour," "Schlitz Playhouse of Stars," "Dragnet" and "Burke's Law."

Q. What can you tell me about Gary Burghoff of "M-A-S-H?"—**L. M., Jefferson City, Mo.**

A. Burghoff, who plays Radar, the same role he had in the original movie, is a native of Bristol, Conn.

While in high school, he joined the Bud Wilbur orchestra as a drummer, singer and entertainer, touring with the group for three years.

He also studied drama, appearing in various productions until his big break came when he was cast as the original Charlie Brown in the Broadway production of "You're a Good Man, Charlie Brown."

It was while he was appearing in the road show version of the play that he was cast for the role of Radar in the orignal version of "M-A-S-H."

Questions of general interest will be answered in the column. Volume of mail prohibits personal replies. Inquiries should be sent to Rick Roberts, TV Mailbag, in care of Prevue, Box 300, Victoria, B.C. V8W 2N4.

UNHOLY GOALIE — Major sketch in the Wayne and Shuster Comedy Superspecial on Sunday, March 27 at 8 p.m. on CBC-TV is The Unholy Goalie. It's the story of a boy (Johnny Wayne, seated) whose mother forces him to practise the piano when he would rather be outside playing hockey. Frank Shuster (right) plays a devilish influence. Also appearing in the sketch are two well known "concert pianists" Alan Eagleson (left) and King Clancy.

Popular Series, This Land, Enters Its Eighth Season

The popular series This Land — a favorite with Canadians who love the land — enters its eighth season of telecast on a new night and time — Sundays at 10:30 p.m. — starting March 27 on CBC-TV. Last year audiences averaged 1.1 million for each weekly episode.

This Land this season continues its travels to the four corners of Canada; to the hamlets, mountains and valleys, the open spaces of the great Canadian land.

The first episode starts with Kootenay Lake District, a documentary about the 100-mile long British Columbia lake. Old photographs and films recreate the days of the pioneer boom, and spectacular aerial shots filmed from hang gliders capture the area's natural beauty.

The series, to be teleeast on 11 consecutive Sundays at 10:30 p.m., will travel to British Columbia, for Kootenay Lake District; to the Northwest Territotries, for People of the Beaufort; to Quebec, for Anticosti-Island in the Gulf, with John and Janet Foster.

New-season programs also include Pictures of the Past, a hauntingly beautiful film on Indian rock painting, which delves into pre-historic man's coming to terms with nature; Sweet Dreams and Kerosene, from Nova Scotia; Wings North, from Alberta; Island That Dreams, from Prince Edward Island; Heritage Canada, from New Brunswick; and Cowboy Canada, from Alberta.

In another program, John and Janet Foster travel through the seasons of a beautiful and historic area of Ontario — to Madawaska, to record on film the farmlands, the people, the wildlife and the gentle beauty of this valley.

Continuing with John and Janet as on-camera contributors will be Mary Chapman, Laurie Jennings and Mike Halleran.

A recent Toronto Star editorial — titled TV can help keep Canada together (Feb. 26, '77) — quoted Prime Minister Trudeau as stating "Canadians really don't know their own country. They don't know its people, its mountains, its rivers, its streets, or its many achievements. Without this knowledge it is hard for them to develop that sense of pride and patriotism necessary to keep this country together."

The editorial goes on to state: "One way in which this pride could be fostered would be for television to reflect more of Canadian life."

Reflecting Canadian life is what This Land is all about.

John Lackie is the executive producer who brought the series to life and has nurtured it through the years. Its successful format over those years has changed little; also unchanged is its dedication to faithfully record the life styles, attitudes of the people living in the remote places of Canada — and the issues which affect them.

Its a series that does not shy from presenting issues. The programs show how people are tied to the resources of the land, and how important these resources are to the country.

"There is an ethic in the series — we try to create in Canadians an awareness about the land," said Lackie. "It is critically important we understand the resources and the land,"

Violence, Sugar on W5

CTV Television Network W5 reporter Gail Scott has results on a recent survey conducted with university students that show there are differences in attitudes towards violence among Canadians and Americans, to be aired Sunday at 10 p.m. on Channel 8.

The report shows it is social attitudes which create violence in our society and these standards are being imposed upon the young. Canadians have been found to be more conservative in nature than Americans, bringing more strictness to bear on their children.

Consumer Specialist Ruth Fremes examines the latest controversy over saccharin which is now on the proscribed list of sugar substitutes because Federal studies indicate it may cause cancer.

Volunteer Specials Seek Gift of Time

More than 140 Greater Victoria agencies will be involved in a variety special during which viewers will be asked to donate their time instead of their money.

The show, Let the Spirit Free, will air Sunday at 8 p.m. on U.S. Channel 7, and will star host Danny Kaye and such top performers as Bob Hope, Barbra Streisand, Sammy Davis Jr., Carroll O'Connor and Tony Bennett.

The telephone number of the Victoria Volunteer Bureau (386-2269) will be broadcast by Channel 7 during the show, to be repeated on Channel 9 Saturday April 2 at 8 p.m.) and persons interested in volunteer work will be asked to contact the bureau.

The Volunteer Special project is a two-part program, designed to increase not only the number of volunteers, but also to develop new kinds of volunteers. It also aims to increase general public awareness of the effects of the voluntary sector on the community and the people who live there.

It is for all areas of community concern — the arts, theatre, symphony and other cultural activities; education; ecology; consumerism; hospitals and other health-related programs; politcs; social welfare agencies and programs; everywhere that volunteers can play an important role.

This is believed to be the first time that such diverse community groups have come together to work for the common goal of increasing volunteer involvement in all programs.

What happens to those persons who respond to the televised appeal? Volunteers at banks of telephones will take calls from persons wishing to volunteer. And, in simplest terms the "candidates" will be directed to opportunities which best involve their interests and talents.

A carefully planned referral system will insure that each person who calls will be invited for an interview. (Telephone interviews will be arranged for those unable to attend in-person sessions.) Confirmation of the interview appointment will be sent to each person.

The screening interview is considered of prime importance. Its purpose is to help the potential volunteer identify interests, abilities, skills and other criteria, which can lead to determining placements. Interviews will be conducted by trained volunteers. Volunteer coordinators and others with particular expertise in this process will be available to assist, as will resource people from different fields.

Following the interview, the prospective volunteer will be referred to as many as three organizations. The individual then must make the next move in contacting the organization(s) to which he or she has been referred. Armed with material developed during the interview process, the individual is equipped to discuss involvement in the volunteer program with representatives of the agency.

During the show many internationally known performers, as well as national celebrities from professional sports. These personalities will perform and entertain, and will relate their personal involvements in and commitments to volunteer service.

Along with these celebrity appearances will be segments about people across the United States and in Canada who are involved as volunteers in their home communities.

One part of the program will deal exclusively with Seattle-Puget Sound volunteers and programs. These will include on-site visits with volunteers involved in such programs as 4-H Clubs, Children's Orthopedic Hospital, Seattle Crisis Clinic, Explorer Search and Rescue, and many others.

It is expected that the Volunteer Special project will benefit not only organizations in the immediate Seattle area, but in communities throughout the viewing areas of KIRO -TV and KCTS-TV. Procedures are being developed for handling responses in various Pacific Northwest area, including British Columbia.

The volunteer special is administered and operated by volunteers. A small professional staff has been employed to handle details of the project, and United Way of King County is helping by providing staff assistance, office and meeting-room facilities and general central support services.

Canadian Oscar Hopes on TV

The three Oscar-nominated National Film Board productions will have their first television showing on the CBC-TV network on Sunday March 27, at 3:30 p.m., the day before the Academy Award presentations.

The CBC will telecast "The Street" and "Blackwood" in full length and will show exerpts from the third and longest film, the 90-minute documentary "Volcano: An Inquiry into the Life and Death of Malcolm Lowry."

Included in the one-hour special "The NFB at the Academy Awards," will be interviews with the people involved in the Oscar-nominated films.

"The Street," a 10-minute film made by Caroline Leaf, based on a story by Mordecai Richler, is up for an award in the animation category. It has been the much-praised winner at various film festivals already, and it won top prize at last year's International Animation Festival in Ottawa.

"Blackwood," a 30-minute profile on Newfoundland artist David Blackwood, directed by Tony Ianselo and Andy Thompson, is in the running for best short documentary.

"Volcano," tracing the life of Malcolm Lowry, author of 'Under the Volcano,', is the entry for best feature-length documentary. The film was made by Donald Brittain, John Kramer and R. A. Duncan.

This year has been a record number of Academy Award nominations for the National Film Board. The internationally famous documentary film organization has won two Oscars from the 40 nominations it has received since it was founded in 1939. Winners were "Churchill's Island" in 1941 and Norman McLaren's "Neighbours" in 1952.

Monday, March 28

CBC ②	CBUFT ③	KOMO ④	KING ⑤	CHEK ⑥	KIRO ⑦	TIME	CHAN ⑧	KCTS ⑨	KSTW ⑪	KVOS ⑫	CKVU ⑬
		Good Morning	Today	Canada A.M.	Patches	8:00	Canada A.M.		Rascals	Frolics	Vancouver
		America (7 a.m.)	continued	continued	Kangaroo	8:30	continued		Bozo	continued	continued
		Mayberry	Seattle	Daybreak	Game	9:00	News	Sesame	700 Club	Game	Beautiful
Giant	Orallens	Cross-Wits	Today	Hot Hands	Price	9:30	Yoga	Street	continued	Dinah!	Larry Solway
B.C. Schools	Du Soleil	Window	Fortune	B.C. Schools	Is Right	10:00	Jean Cannem	continued	continued	continued	Paul Bernard
Mr. Dressup	Conseil	Happy Days	Game	Mr. Dressup	Love of Life	10:30	Definition	continued	Hillbillies	Love of Life	Paradise
Sesame	Clemence	Game	Name Tune	Barton,	Restless	11:00	Impressions	continued	FBI	Price	Restless
Street	Equipe	Family Feud	Lovers	Company	Search	11:30	Hot Hands	continued	continued	Is Right	M. Hartman
Bob	Oncle Bill	Pyramid	Squares	News; Ida	News	12:00	News	Electric Co.	News	Merv	Flintstones
McLean	Les	My Children	Days of	Clarkson	World	12:30	Movie:	continued	Jeannie	Griffin	Hogan
Switzer	Coqueluches	Ryan's Hope	Our Lives	Game	Turns	1:00	Singin'	continued	Movie:	continued	Tommy
Van Dyke	Femme d'	One Life	Doctors	FBI	Light	1:30	In	continued	Doctor X	Restless	Banks
All in Family	Aujour-d'-Hui	To Live	Another	continued	All in Family	2:00	The Rain	continued	continued	All In Family	Movie:
Edge of Night	Cinema;	Hospital (2:15)	World	Edge of Night	Match Game	2:30	Alan	continued	Cartons (2:45)	Match Game	Tony
Take 30	L'Homme	Edge of Night	Movie:	Take 30	Dinah!	3:00	Hamel	Wash. Week	Flintstones	Tattletales	Draws
Cooks	Au Greffe	Boomerang	Seven	Cooks	continued	3:30	Another	World Press	Banana Splits	Jeannie	A Horse
Your Choice	Bobino	Merv	Times	Brady Bunch	Emergency	4:00	World	Sesame	Mickey Mouse	Funorama	Rascals
Rosie	Alexandre	Griffin	Seven	Rosie	One!	4:30	Lucy Show	Street	Archies	Gilligan	Get Smart
Mr. Dressup	Animaux	continued	NCAA	Doris Day	News	5:00	Emergency.	Mr. Rogers	Beaver	Mike	Mannix
Room 222.	Pointe	News	Basketball	News	News	5:30	One!	Electric Co.	Partridges	Douglas	continued
						EVE.					
Hourglass	Ce Soir	News	continued	News	News	6:00	News	Values	Brady Bunch	News	Odd Couple
continued	Juliette	News	continued	continued	Mike	6:30	continued	Zoom	Betwitched	Quiz	M. Hartman
Oscar	Semaine	Oscar	McGowan	Oscar	Douglas	7:00	Jeffersons	MacNeil	Love	Game	Vancouver
Awards	Popol	Awards	Squares	Awards	Hunt	7:30	Headline	Tennyson?	Adam-12	Doctor on Go	continued
continued	Probleme	continued	Movie:	continued	Jeffersons	8:00	Waltons	Strauss	Marcus	Lucy-Desi	continued
continued	Temps	continued	El	continued	Busting	8:30	continued	Family	Welby, MD	Hour	continued
continued	Selection:	continued	Dorado	continued	Maude	9:00	3 Girls 3,	Classic	Ironside	M-A-S-H	Maude
Hourglass	A Vous	Perry	continued	Jeffersons	All's Fair	9:30	Variety	Theatre	continued	Movie:	All's Fair
Documentary	Mes Angezs	Como	Ali	Documentary	CBS	10:00	News	continued	News	Chain	Bassey and
continued	Pacifique	Brady	The Fighter	continued	News Special	10:30	Avengers	Mild Bunch	NHL Hockey:	Lightning	Harrison
News	Carcajou	Bunch	News	News.	News	11:00	News	Journal	St. Louis	continued	Celebrity
90 Minutes	Blanc	News	Johnny	continued	Kojak	11:30	continued	Olympia '77	Blues vs.	Kojak	Revue
Live—	Cinema:	Avengers	Carson	Movie: (12:10)	continued	12:00	Movie (12:10)	KCTS	Minnesota	continued	Organization,
Variety	Krakatoa a	continued	continued	Broken	continued	12:30	Ulzana's	Journal	North Stars	Movie:	Drama
	L'est De		Tomorrow	Lance	Movie		Raid	Olympia '77		(12:40)	
	Java			continued	(12:40)		continued			continued	

Today's Highlights

Oscar Awards, on 2, 4 and 6 at 7 p.m. For details see story on this page.

Classic Theatre — Satire, on 9 at 9 p.m. Candide, Voltaire's 18th-century classic. Ian Ogilvy plays Candide and Frank Finlay Voltaire.

Perry Como, on 2 at 9:30 p.m. Variety special featuring movie music with Perry Como and Sandy Duncan among others.

Age of Uncertainty — Documentary, on 2 and 6 at 10 p.m. A history of economics with John Kenneth Galbraith. For more details see story and pictures on the opposite page.

NHL Hockey, on 11 at 10:30 p.m. The St. Louis Blues vs. Minnesota North in a game taped at Bloomington, Min.

OSCAR AWARDS

The 49th annual Academy Awards presentation will be aired live Monday on Channels 2,4 and 6 at 7 p.m.

Warren Beatty, Ellen Burstyn, Jane Fonda and Richard Pryor are the scheduled emcees for this year's affair, which has a change in format: each award will be given out by a single presenter.

At press time, the presenters included Pearl Bailey, James Caan, Chevy Chase, Neil Diamond, Tamara Dobson, Marty feldman, Louise Fletcher, Lillian Hellman, William Holden, Marthe Keller, Norman Mailer, Jeanne Moureau, Jack Nicholson, Tatum O'Neal, Red Skelton, Sylvester Stallone, Cicely Tyson and Liv Ullmann.

Ann-Margret is slated to open the show with a production number saluting Oscar contenders. Also scheduled are clips from nominated films. (Live, 2 hrs., 30 min.)

NOMINATED SONGS AND PERFORMERS

Ave Satani (from "The Omen") Chorus and dancers. "Come to me" (from "The Pink Panther Strikes Again"), Tom Jones. "Gonna Fly Now (from "Rocky), Ben Vereen. "Love Theme from A Star is Born"', Barbra Streisand. "A World That Never Was" (from "Half a House"), Eddie Albert.

MAJOR NOMINATIONS

Film: "All the President's Men," "Bound for Glory," "Network," "Rocky," "Taxi Driver."

Director: John Avildsen ("Rocky"), Ingmar Bergman ("Face to Face"), Sidney Sumet ("Network"), Alan J. Pakula ("All the President's Men"), Lina Wertmuller "Seven Beauties").

Supporting Actor: Ned Beatty ("Network"), Burgess Meredith ("Rocky"), Laurence Olivier ("Marathon Man"), Jason Robards ("All the President's Men"), Burt Young "Rocky").

Supporting Acress: Jane Alexander (("All the President's Men"), Jodie Foster ("taxi Driver"), Lee Grant ("Voyage of the Damned"), Piper Laurie ("Carrie"), Beatrice Straight ("Network").

Spotlight on Movies

Singin' in the Rain (xxxx), on 8 at 12:30 p.m. Musical starring Gene Kelly, Debbie Reynolds and Donald O'Connor. One of the best musicals ever produced in Hollywood. Grand production numbers including a lavish Broadway Melody Ballet (1951).

Doctor X, on 11 at 1 p.m. Thriller about a wave of full-moon murders and a newsman who investigates them (1932).

Tony Draws a Horse (xx), on 13 at 2 p.m. British-made comedy about a couple who disagree over the upbringing of their son. Anne Crawford and Cecil Parker (1950).

Seven Times Seven (xx), on 5 at 3 p.m. Italian-made cops-and-robbers farce about convicts trying to escape just to rob the Royal Mint and then break back into prison. Terry-Thomas (1969).

El Dorado (xx), on 5 at 8 p.m. Western starring Robert Mitchum, John Wayne and Christopher George. Wayne plays a gunfighter who helps a whisky-sodden sheriff, played by Mitchum, to redeem himself and clean up the baddies (1967).

Chain Lightning (xx), on 12 at 9:30 p.m. Drama starring Humphrey Bogart, Eleanor Parker and Raymond Massey. Bogart plays a test (jet) pilot who works for an opportunistic manufacturer. The script is poor but there are some good shots of air action (1950).

Ali The Fighter, on 5 at 10 a.m. This study of the U.S. heavyweight champ centres on his first bout with Joe Frazier on March 8, 1971.

Broken Lance (xxx), on 6 at 12:10 a.m. Western starring Spencer Tracy, Richard Widmark, Robert Wagner and Jean Peters. The story is about a strong-willed head of a ranch empire and the conflicts in his family (1954).

Ulzana's Raid (xxx), on 8 at 12:10 a.m. Western with Burt Lancaster and Bruce Davison. An interesting and well acted Indian vs. cavalry film. Lancaster plays an Indian scout who assists an inexperienced cavalry officer in trying to roust renegade Apache Ulzana and his band (1972).

To Commit a Murder (x), on 7 and 12 at 1 a.m. French-made adventure move about a brilliant French scientist's attempts to defect to China (1967).

Halls of Anger (xx), on 6 at 2:10 a.m. Drama of racial conflict in an American school. Calvin Lockhart and Rob Reiner (1969).

The Private Life of Sherlock Holmes (xxx), on 8 at 2:15 a.m. English-made comedy which takes a melancholy look at the famed sleuth, as seen by writer-director Bill Wilder. Cast includes Robert Stephens, Colin Blakely and Irene Handi (1970).

A Story of David (xx), on 7 at 2:30 a.m. Biblical drama about David who is unjustly accused of seeking the throne of Israel. The movie was made for television and filmed in Israel. Jeff Chandler, Basil Sydney and Barbara Shelley (1960).

Key to Ratings:
Excellent xxxx
Good xxx
Fair xx
Poor x

CABLE 10 PROGRAM

MONDAY, MARCH 28

6:30 p.m. Here's Lowther.

7 p.m. Senior Chef, Chinese Cookery.

7:30 p.m. Let's Talk sports, golf with Royal Colwood golf pro Bob Hogarth.

8:30 p.m. Getting to Know Spain.

9 p.m. Forces Beyond, videotaped coverage of the Victoria Psychic Fair held March 21, 22.

10 p.m. Simnett at Large, open telephone on public affairs.

U-FRAME-IT
U-DO-IT or WE-DO-IT
PICTURE FRAMERS
2651 DOUGLAS
AT HILLSIDE
384-3444
"where prices are low . . . service is tops and there's no charge for ideas, advice, help.
• Bring in Your Picture
• We Cut All Materials
• You Assemble, Right Here
• It's Fun, Fast, Easy
Low charge, fast service if you want us to do your framing for you.
"Parking At Rear"

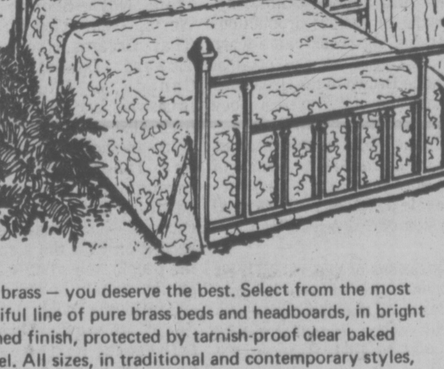

Solid brass — you deserve the best. Select from the most beautiful line of pure brass beds and headboards, in bright polished finish, protected by tarnish-proof clear baked enamel. All sizes, in traditional and contemporary styles, to enhance every form of decor. **Sundial** 479B Burnside Road East, Victoria, B.C. V8T 2Z3; 388-5335.

Age of Uncertainty Series Begins CBC-TV Monday

An outstanding television series will make its debut on CBC-TV Monday, March 28 at 10 p.m. Written and narrated by internationally renowned economist John Kenneth Galbraith, its title is The Age Of Uncertainty and its theme the rise and crisis of industrial society in the last 200 years.

The Age Of Uncertainty series is the result of more than three years' effort by the same production team that made the Ascent of Man series with Jacob Bronowski. The project is a co-production of the British Broadcasting Corporation with the Canadian Broadcasting Corporation, the Public Broadcasting System in the U.S. and the Ontario Educational Communications Authority.

After the opening program was telecast in Britain last January, Chris Dunkley of the Financial Times wrote: "Considered simply as an economic and socio-political view of the history of the last two centuries, The Age Of Uncertainty is without equal in the history of television; thanks to Galbraith's quiet wit, the points are made humorously; and thanks to Malone's (Adrian Malone, series producer) unusual ability to bring concepts alive on the television screen, there is never a minute of the series that is uninteresting to look at."

As an economist who can explain the complexities of his field with clarity, Galbraith is unmatched. His exploits, however, are not confined to economics: he is a novelist and a former U.S. ambassador to India during the Kennedy era.

When the BBC began looking for someone to do a series on economics, they wanted a person with an "international reputation for brilliance, courage, humor and appeal, and who could write like an angel." The list was limited to one — John Kenneth Galbraith, born on a farm near London, Ontario, in 1908, graduating in agriculture from Toronto and pursuing post graduate studies in California and Cambridge. He became professor of economics at Harvard in 1949, after serving the U.S. government during the Second World War. He was a member of the board of editors of Fortune Magazine for five years before becoming U.S. ambassador to India from 1961 to 1963, and was a close advisor of the late president John Kennedy.

His first book written for general consumption was The Affluent Society, a best seller. His latest book is titled The Age Of Uncertainty, the same as his television series, and is presently in North American distribution.

Galbraith says he has greatly enjoyed doing the television series of 13, one-hour episodes. His "attractive, dry-sherry sense of humor", as London Daily Mail TV columnist Shaun Usher wrote, also prompted this comment: "I can't recall a program on a heavy topic drawing so many chortles from onlookers genuinely tickled, not just signalling that they had recognized a donnish joke."

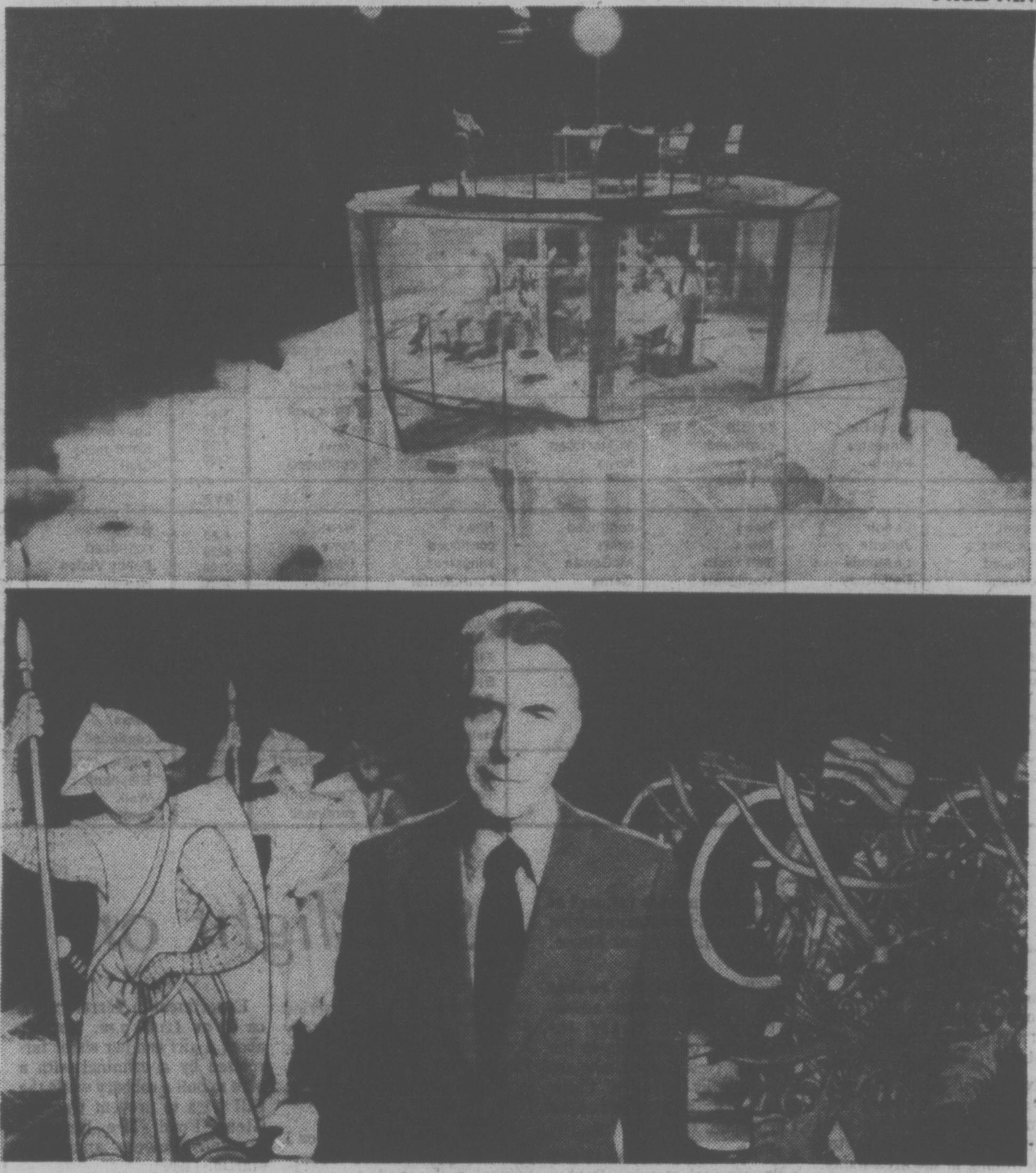

TOP PICTURE shows the mystical corporation headquarters invented by John Kenneth Galbraith to show how corporations work, to be seen on episode 9, Monday, May 23. Bottom picture shows Canadian-born Galbraith, who wrote and also narrates the series.

Location filming for the series took place between April, 1975 and July, 1976 in 19 countries, including Canada, the U.S., the U.K., Singapore, Mexico, Pakistan, Western Europe, Israel and East Germany. Most programs also feature a central film studio location known as "the social theatre", with specially designed sets to allow Galbraith the opportunity to explain social and economic concepts.

The first program, for telecast Monday, March 28 at 10 p.m., is called The Prophets and Promise of Classical Capitalism and deals with early economic theories. It introduces Adam Smith, a Scot, and the world's first great economist.

Second program is titled The Manners and Morals of High Capitalism and delves irreverantly into the ideas held by the very rich in the last century. And, as Galbraith said, "It's a peculiarity of the rich, that, of all classes they are much noticed but very little studied."

3 NEW SHOWS ON ABC

LOS ANGELES, Calif. (AP) — NBC's Tales of the Unexpected, a Wednesday suspense anthology series that began only Feb. 2, is being replaced by Kingston: Confidential, starring Raymond Burr.

ABC-TV, meanwhile, announced it will give short-term runs to two new comedies and a medical series later this month. ABC also said The Brady Bunch Hour, a family variety series that rotates with other early-evening ABC programs Sundays, will have a six-week run Monday nights.

NBC said that on Burr's new series, he will play an investigative reporter and editor-at-large for a chain of newspapers and radio and TV stations.

Tales of the Unexpected, in ratings trouble since it began, is made by Quinn Martin productions. An NBC spokesman in New York said the show is not necessarily cancelled and that the network still is talking with Martin about its future.

The new shows on ABC are:

- Three's Company, a half-hour comedy starring Joyce DeWitt and Suzanne Somers as two young career women who decide to share expenses for their Santa Monica, Calif., apartment with a man, John Ritter.
- Eight is Enough, a one-hour show ABC calls a "comedy-drama," starring Dick Van Patten and Diana Hyland as a modern married couple coping with the problem of raising their eight children.
- Westside Medical, a drama series starring James Sloyan, Linda Carlson and Ernest Thompson as three young doctors at a hospital who also operate their own clinic across the street from the hospital.

Three's Company starts its five-week run Thursday, March 24.

ABC said. The program will pre-empt The Tony Randall Show, which will return to that time slot April 28.

Company will be followed Thursdays, starting March 24, by Westside Medical, which will pre-empt The Streets of San Francisco. That series also will return April 28.

bill's
PHOTO SUPPLY
serving the professional and the amateur
Complete Darkroom Supplies
Darkroom Rentals
Trade-Ins
Hasselblad—Olympus
Canon—Leica—Minolta
Pentax—Nikon—Konica
Kodak, Unicolor, Agfa, Ilford
Beseler and Omega Enlargers
CHARGEX
383-7443
11-5 (At The Edge of Centennial Square) 1672 Douglas

Scorpion
Mens Wear

TUXEDO RENTALS
now at
Scorpion Men's Wear
Town & Country Shopping Centre
386-1931
over 300 NEW UNITS TO CHOOSE FROM
All the latest styles for weddings, social functions or graduation.
3-18

Tuesday, March 29

CBC ②	CBUFT ③	KOMO ④	KING ⑤	CHEK ⑥	KIRO ⑦	TIME	CHAN ⑧	KCTS ⑨	KSTW ⑪	KVOS ⑫	CKVU ⑬
		Good Morning	Today	Canada A.M.	Patches	8:00	Canada A.M.		Rascals	Frolics	Vancouver
		America	continued	continued	Kangaroo	8:30	continued		Bozo	continued	continued
	Centour (9:15)	Mayberry	Seattle	Daybreak	Concentration	9:00	News	Sesame	700 Club	Game	Beautiful
Giant	Oraliens	Cross-Wits	Today	Hot Hands	Price	9:30	Yoga	Street	continued	Dinah!	Larry Solway
Schools	You Hou	Window	Fortune	Schools	Is Right	10:00	Jean Cannem	continued	continued	continued	Paul Bernard
Mr. Dressup	Conseil	Happy Days	Game	Mr. Dressup	Love of Life	10:30	Definition	continued	Hillbillies	Woman's	Paradise
Sesame	Clemence	2nd Chance	Name Tune	Barton,	Restless	11:00	Impressions	Factory (11:15)	FBI	World	Restless
Street	Arc-en-ciel	Family Feud	Lovers	Company	Search	11:30	Hot Hands	continued	continued	TBA	M. Hartman
Bob	Chevaux	Pyramid	Squares	News; Ida	News	12:00	News	Electric Co.	News	Merv	Flintstones
McLean	Les Coque-	My Children	Days of	Clarkson	As World	12:30	Movie:	continued	Jeannie	Griffin	Hogan
Switzer	luches	Ryan's Hope	Our Lives	Impressions	Turns	1:00	The	continued	Movie:	continued	Tommy
Coronation St.	Femme d'	One Life	Doctors	FBI	Light	1:30	Appointment	continued	Walk	Restless	Banks
All in Family	Aujourd'hui	To Love	Another	continued	All in Family	2:00	continued	continued	Into Hell	All in Family	Movie:
Edge of Night	Cinema:	Hospital (2:15)	World	Edge of Night	Match Game	2:30	Alan	continued	Cartoons (2:45)	Match Game	Bundle
Take 30	Le Viol	Edge of Night	Movie:	Take 30	Dinah!	3:00	Hamel	Book Beat	Flintstones	Tattletales	of Joy
Cooks	a suivre	Treehouse	Never Too	Cooks	continued	3:30	Another	Values	Banana Splits	Jeannie	continued
Your Choice	Bobino	Merv	Late	Brady Bunch	Emergency	4:00	World	Sesame	Mickey Mouse	Funorama	Rascals
Electric Co.	Nic et Pic	Griffin	continued	Electric Co.	One!	4:30	Lucy Show	Street	Archies	Gilligan	Get Smart
Careers	Cineastes	continued	M. Hartman	Doris Day	News	5:00	Emergency	Mr. Rogers	Beaver	Mike	Mannix
Room 222	Pointe	News	News	News	continued	5:30	One!	Electric Co.	Partridges	Douglas	continued
						EVE.					
Muppet	Ce Soir	News	continued	News	News	6:00	News	Sociology	Brady Bunch	News	Odd Couple
Hourglass	Juliette	News	News	continued	Mike	6:30	continued	Blue Marble	Bewitched	Gong Show	M. Hartman
continued	Le Monde	Tell Truth	McGowan	Kingston:	Douglas	7:00	Bobby Vinton	MacNeil	Love	Game	Vancouver
Wolfman	De Disney	Northwest	Game	Confidential	Hunt	7:30	Hawaii	World Action	Adam-12	On Buses	continued
Happy Days	Grandpapa	Happy Days	Hall of	Happy Days	NBA	8:00	Five-O	National	Marcus	Who's Who	continued
Kensington	Vedettes	Laverne	Fame	Kensington	Basketball	8:30	Documentary	Geographic	Welby, MD	continued	continued
M-A-S-H	Pignons	Eight is	continued	M-A-S-H	continued	9:00	continued	Report	Ironside	CBS	Eight is
Fifth	Le 60	Enough	Movie:	Fifth	continued	9:30	Day at Time	Python	continued	Special	Enough
Estate	a suivre	Family	Dead of	Estate	M-A-S-H	10:00	Kojak	Documentary	News	Mitzi	Family
B. Miller	Pacifique	continued	Night	B. Miller	(10:15)	10:30	continued	Showcase	Athletes	Gaynor	continued
News	Recontres	News	News	News	News	11:00	News	Americana	In Action	Honeymooners	Celebrity
90 Minutes	Confidences	Movie:	Johnny	News	Movie: (11:45)	11:30	continued	Olympia '77	Big	McMillan	Revue
Live—	Cinema:	Outrage	Carson	Movie: (12:10)	Experiment	12:00	Movie: (12:10)		Valley	and Wife	Organization,
Variety	Les Fusils	continued	continued	Sarah T . . .	In	12:30	Elephant			continued	Drama
	Du Far		Tomorrow	Teenage	Terror		Walk			continued	
	Ouest			Alcoholic	continued		continued			continued	

Today's Highlights

Bobby Vinton, on 8 at 7 p.m. Among the guests will be Ethel Merman, John Buner and Foster Brooks.

Exploration Northwest, on 4 at 7:30 p.m. Gold mining near Cornucopia, Ore., is depicted in photographs and contrasted with mining in the area today.

Hall of Fame, Drama Special, on 5 at 8 p.m. Rural English life is featured in All Creatures Great and Small, based on James Herriot's best seller. The story is an episodic account of Herriot's early career as a veterinarian in Yorkshire. Filmed on location and starring Simon Ward and Anthony Hopkins.

NBA Basketball, on 7 at 8 p.m. The SuperSonics vs. Los Angeles Lakers at the Forum at Inglewood, Cal.

Tee for Two — Documentary, on 8 at 8:30 p.m. Highlights of the Lady Scott invitational Golf Tournament which was held in Victoria. (For more details see story on the opposite page.)

CBS News Special, on 12 at 9 p.m. Inside Rhodesia — where 270,000 white hold power over 6 million blacks. The report includes an interview with Rhodesia's Prime Minister Ian Smith and a number of the country's prominent blacks.

Mitzi Gaynor — Variety, on 12 at 10 p.m. The theme for the show is Swinging Into Spring starring Mitzi Gaynor.

Americana — Documentary, on 9 at 11 p.m. A look at the turn-of-the-century Clyde, Ohio, the boyhood home of Sherwood Anderson. The town was also used for his fictional Winesburg, Ohio, a collection of his best known short stories.

Spotlight on Movies

The Appointment (x), on 8 at 12:30 p.m. A love story starring Omar Sherif and Anouk Aimee. (1969).

Walk into Hell (xxx), on 11 at 1 p.m. Australian-made adventure about a party investigating oil deposits in the jungle of New Guinea, who are captures by savages. Chips Rafferty and Francoise Christophe. (1956).

Bundle of Joy (x), on 13 at 2 p.m. Musical starring Debbie Reynolds as a department store salesgirl with an abandoned infant on her hands. Her partner in this occasionally amusing movie is Eddie Fisher. (1956).

Never Too Late (xxx), on 5 at 3 p.m. Based on Broadway comedy hit about a middle-aged couple with a married daughter, who discover they are to be parents — once again. Paul Ford, Maureen O'Sullivan, Connie Stevens and Jim Hutton. (1965).

Dead of Night — Trilogy, on 5 at 9:30 p.m. Three supernatural stories made for television in 1977.

Outrage (xxx), on 4 at 11:30 p.m. Drama about a suburbanite who sets out to fight teenage gang in his upper-class community. Robert Culp, Marlyn Mason and Beah Richards. Made for television in 1975.

Experiment in Terror (xxx), on 7 at 11:45 p.m. Thriller about a girl and her sister terrorized by a criminal with a plan to pull a robbery while the FBI tries to prevent tragedy. Glenn Ford. Lee Remick, Stefanie Powers and Ross Martin. (1962).

Sarah T . . . Portrait of a Teen-Age Alcoholic, on 6 at 12:10 a.m. Linda Blair plays a girl who turns to the bottle after a series of upsets at home and at school. Also in the cast are Verna Bloom and William Daniels. Made for television in 1975.

Elephant Walk (xx), on 8 at 12:10 a.m. A muddled soap opera played out against the splendor of Ceylon, and starring Elizabeth Taylor, Peter Finch and Dana Andrews. Action fans will enjoy the elephant stampede at the end of the movie. (1954).

Man in the Wilderness, on 6 at 2:10 a.m. Rugged outdoor story about survival in America's Northwest Territory during the 1820s. Filmed in Spain and starring John Huston and Henry Wilcoxon. (1971).

I Want You (x), on 7 at 2:15 p.m. Slow-moving drama about the effects of the Korean War on a typical American family. Dana Andrews and Dorothy McGuire and Farley Granger. (1951).

The Further Perils of Laurel and Hardy (xx), on 8 at 2:15 a.m. Second compilation film of slapstick scenes from the silent comedies of Stan Laurel and Oliver Hardy. Also in the cast are Charley Chase and Jean Harlow. (1967).

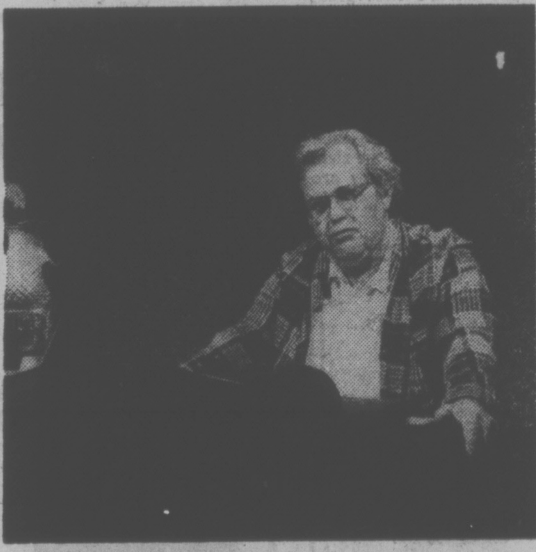

ERIC VAUGH portrays author Sherwood Anderson in A Storyteller's Town, a special presentation on Clyde, Ohio, Anderson's boyhood town believed to have been the setting for the famous collection of short stories Winesburgh, Ohio. The program will air on Tuesday at 11 p.m. on Channel 9.

CABLE 10 PROGRAM

TUESDAY, MARCH 29
6:30 p.m. Here's Lowther.
7 p.m. Music Victoria.
7:30 p.m. La Francophonie and You.
8:30 p.m. Gould on Books.
9 p.m. Tuesday at Nine.
10 p.m. Police Curling Championships. Taped at the Victoria Curling Rink.

on your feet.

Arthur Murray's way to listen to music...

Arthur Murray
FRANCHISED DANCE SCHOOLS
"We change people into couples."

SPECIAL OFFER
12 VISITS
Private Lessons
Semi-Private Lessons
Practice Sessions
All For ONLY $22.50
NEW STUDENTS ONLY
715 YATES 3-15 385-1476

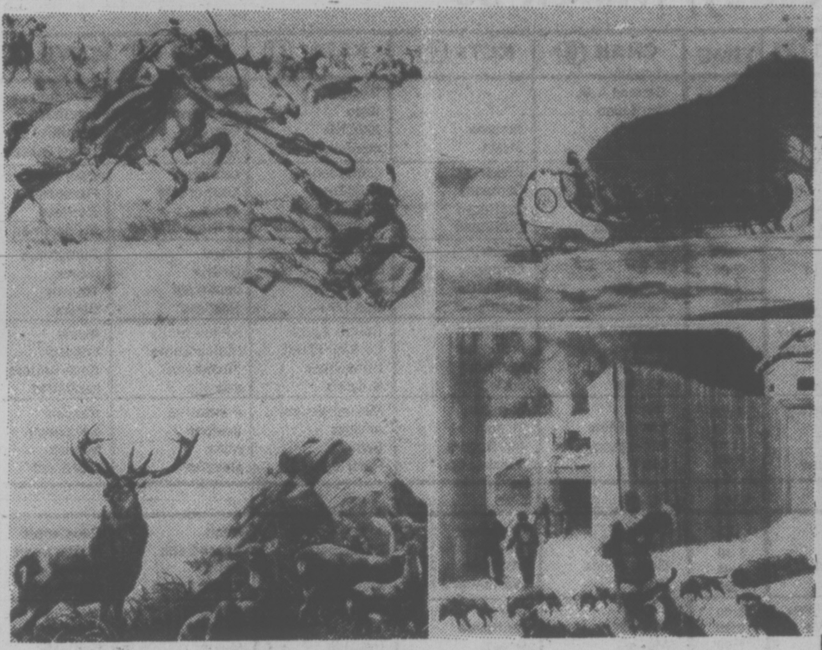

Search for the Western Sea

An award-winning Canadian film on the expanding frontier in early western Canada and the eventual discovery of a way through to the Pacific Ocean, will have its television premiere on CBC-TV, Wednesday, March 30 at 9 p.m. on Channels 2 and 6.

Search For The Western Sea, with dialogue spoken by Christopher Plummer, highlights one of the most significant episodes of Canadian history — the linking of east and west with the breakthrough to the Pacific Ocean by Alexander Mackenzie in the late 18th century.

The film was made for the Devonian Group in Calgary in the studios of the Banff Centre for Fine Arts. It won Gold and Silver Awards at the 1976 New York International Film and Television Festival. Its most unusual aspect is that it does not feature a 'cast of thousands' to present the story of western development — there are no actors or sets.

Instead, producer-director Milton Fruchtman has brought to life figures and scenes depicted on canvas in the art collections of the Devonian Group and the Glenbow-Alberta Institute, Calgary.

These have been filmed to bring together an exciting and visually beautiful account of life on the plains before the coming of the white man, the arrival of fur traders from the east, and finally, Alexander Mackenzie's hazardous journey through the Rocky Mountains to the Pacific Ocean in 1792-93.

Inner Art of Human Body

Incredible Machine Returns

The Incredible Machine, one of public television's most popular offerings and an Oscar nominee for "best documentary film," returns to Public TV 9 Tuesday, March 29 at 8 p.m. (rebroadcast Sunday, April 3 at 6:30 p.m.). Special medical photography made possible this rare look at the inner art and beauty of the human body.

When first broadcast, the National Geographic Special amazed viewers who were overwhelmed by the technological developments which showed such an "inside look." Although all of the scenes are accurate representations of actual processes within the human body, the microphotography of blood flow and cell functions required the use of laboratory animals. All of the other scenes — inside the womb, the ear, the vocal cords, esophagus, trachea and lungs, bones and joints — actually took place inside a human body.

Perhaps the most spectacular segment of the program was photographed inside the womb. These photographs of the beginning of life itself were inspired by a routine medical instrument, the culdoscope. Dr. Albert Decker of the Fertility Research Institute invented the culdoscope in 1949 to discover simple causes of infertility in women. A lighted probe about the size of a pencil, the culdoscope is equipped with a telescopic lens which can penetrate beyond the limits of the average pelvic examination or x-ray.

Dr. Motoyuki Hayashi, head of the Department of Obstetrics and Gynecology of Tokyo's Toho University School studied under Dr. Decker, and provided the film footage used on The Incredible Machine. Culdoscopic pictures of the fetus and minute microscopic details of the activity of sex cells in both the male and female have been photographed by means of time-lapse photography. On screen, an egg erupts from the ovary in dramatic detail. The camera follows the egg as it is fertilized and matures to become a human fetus — a breathtaking view of life.

In other segments of The Incredible Machine, lungs and digestive tract are explored by the endoscope, a 5-millimetre-in-diametre probe fitted with a telescopic lens. Video and motion photography using the endoscope make it possible to see the bronchial tubes and lungs, and to travel down the esophagus to the stomach.

Montague
BRIDGMAN
Ltd
China Crystal Gifts
811 GOVERNMENT ST 385 0821

HOT FAST DELIVERY
HO HO Kitchen
COMPLETE CATERING SERVICE
PRICES TO SUIT YOUR BUDGET
No Party Too Big or Too Small
385-7788
FREE DELIVERY WEEKDAYS 4:00 p.m. - 12:00 p.m.
SUNDAY and HOLIDAYS 4:00 p.m. - 10 p.m.
FRI. and SAT. 4:00 p.m. to 2:00 a.m.
DIVISION OF LEES — CHINESE SMORGASBORD
1410 Broad (Near City Hall)

Golf from Victoria

This week's one-hour special on Channel 8, Tuesday at 8:30 p.m., provides viewers with an authentic look at the background and history of the sport of golf in addition to excerpts from the Lady Scott Golf Invitational Tournament from Victoria, the site of Canada's first 18-hole golf course.

The Lady Scott tourney has an unusual and interesting format featuring top names in both men's and women's professional golf who play in eight paired teams.

The eight teams compete over 36 holes over two days at the Victoria club for a purse of $45,000.

T.V. SERVICE

VICTORIA AUTO RADIO & TELEVISION
• TV SALES • SERVICE • C.B. RADIOS, AUTO TAPE DECKS and P.A. SYSTEMS SALES SERVICE and INSTALLATION
383-7017
832 VIEW ST.

• IN SIDNEY •
WHITE'S TELEVISION
ELECTROHOME and RCA
SALES AND SERVICE
2363 BEACON ST. 656-3012

TELEVISION SERVICE CENTRE
1014 Cook Street at Fort
383-6083
Same Day Service in Our Shop or in Your Home
RENTALS AND SALES

BUTLER BROTHERS
Color Television Repairs by the Professionals
TV SALES and SERVICE
1720 Douglas 383-1511

ADMIRAL
MAGNAVOX
T.V. SERVICE
CHROMA T.V.
478-4500
2-25

Kent's TV
Specializing in
• ELECTROHOME
• ZENITH • HITACHI
• SALES • SERVICE
• RENTALS
742 Fort St. 383-7104

Panasonic.
just slightly ahead of our time
• SALES • SERVICE • RENTALS
INDEPENDENT BUYERS DISCOUNT SERVICE LTD.
939C Esquimalt Rd. 383-1780

EATON'S
Television and Appliance Repair
Dial 382-7141
Ask for Appliance Repairs

Electrohome
CUSTOMER SERVICE
Ask about our extended warranty plan.
385-3384 155 Langford St.

Sears
TV Repairs
595-9111
Charge It on Your Simpsons-Sears All Purpose Account

"Color TV Specialists"
RCA
CUSTOMER SERVICE
• Enquire about Our Factory Service Contracts
827 Devonshire Rd.
382-8141

ELECTROHOME
For Fast, Reliable Color TV Service
CITY CENTRE TV
University Heights Centre
Open Daily 10 a.m.-10 p.m.
477-6971

OK
GT
RETREAD
SPECTACULAR
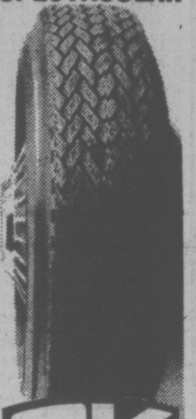
OK
ECONOMY CARS
550x12—A78x12
600x12—A78x13
600x13—B78x14
650x13
16.95
COMPACT CARS
700x13—C78x13
645x14—C78x14
695x14—D78x14
17.95
INTERMEDIATE CARS
E78x14
F78x14
F78x15
18.95
STANDARD SIZE
G78x14
G78x15
19.95
STATION WAGONS
H78x14
H78x15
20.95
TRIPLE TIRE GUARANTEE
1. Nation Wide. 2. Money back in writing. 3. Against all road hazards — unconditionally.
PROFESSIONAL AUTOMOTIVE SERVICE
• WHEEL BALANCING
• WHEEL ALIGNMENT
• SHOCK ABSORBERS
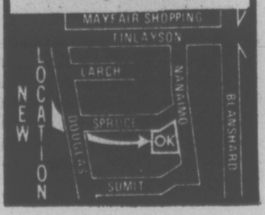

Wednesday, March 30

CBC ②	CBUFT ③	KOMO ④	KING ⑤	CHEK ⑥	KIRO ⑦	TIME	CHAN ⑧	KCTS ⑨	KSTW ⑪	KVOS ⑫	CKVU ⑬
		Good Morning	Today	Canada A.M.	Patches	8:00	Canada A.M.		Rascals	Frolics	Vancouver
		America	continued	continued	Kangaroo	8:30	continued		Bozo	continued	continued
	Centour (9:15)	Mayberry	Seattle	Daybreak	Game	9:00	News	Sesame	700 Club	Game	Beautiful
Ami; Giant	Oraliens	Cross-Wits	Today	Hot Hands	Price	9:30	Yoga	Street	continued	Dinah!	Larry Solway
Schools	You Hou	Window	Fortune	Schools	Is Right	10:00	Jean Cannem	Electric	continued	continued	Paul Bernard
Mr. Dressup	Conseil	Happy Days	Shoot	Mr. Dressup	Love of Life	10:30	Definition	Company	Hillbillies	Love of Life	Paradise
Sesame	Clemence	Second Chance	Name Tune	Barton and	Restless	11:00	Impressions	continued	FBI	Price	Restless
Street	Comte	Family Feud	Lovers	Company	Search	11:30	Hot Hands	continued	continued	Is Right	M. Hartman
Bob	Skippy	Pyramid	Squares	News; Ida	News	12:00	News	Electric	News	Merv	Flintstones
McLean	Les	My Children	Days of	Clarkson	As World	12:30	Hec	Company	Jeannie	Griffin	Hogan
Switzer	Coqueluches	Ryan's Hope	Our Lives	Impressions	Turns	1:00	Ramsay	continued	Movie:	continued	Tommy
Coronation St.	Femme d'	One Life	Doctors	FBI	Light	1:30	continued	continued	OSS 177 —	Restless	Banks
All in Family	Aujour-d'hui	To Live	Another	continued	All in Family	2:00	continued	continued	Double Agent	All in Family	Movie:
Edge of Night	Le Temps	Hospital (2:15)	World	Edge of Night	Match Game	2:30	Alan	continued	Cooking (2:45)	Match Game	Without
Take 30	De Vivre	Edge of Night	Movie:	Take 30	Dinah!	3:00	Hamel	Speakout	Flintstones	Tattletales	Reservations
Cooks	a suivre	Boomerang	Two	Cooks	continued	3:30	Another	Sociology	B. Splits	Jeannie	continued
Your Choice	Bobino	Merv	On a	Brady Bunch	Emergency	4:00	World	Sesame	Mickey Mouse	Funorama	Rascals
Magic Lie	Grenier	Griffin	Guillotine	Magic Lie	One!	4:30	Lucy Show	Street	Archies	Gilligan	Get Smart
Nic, Pic	Pacifique	continued	M. Hartman	Doris Day	News	5:00	Emergency	Mr. Rogers	Beaver	Mike	Mannix
Room 222	Pointe	News	News	News	continued	5:30	One!	Electric Co.	Partridges	Douglas	continued
						EVE.					
Survival	Ce Soir	News	continued	News	News	6:00	News	Sociology	Brady Bunch	News	Odd Couple
Hourglass	Juliette	News	News	continued	Mike	6:30	continued	Zoom	Bewitched	Break Bank	M. Hartman
continued	Daniel	Tell Truth	McGowan	Baretta	Douglas	7:00	Good Times	MacNeil	Love	Game	Vancouver
Bluff	Boone	Last of Wild	Andy Williams	continued	Hunt	7:30	Witness	World War I	Adam-12	Rising Damp	continued
Science Mag.	Tac	Bionic	Grizzly	Science Mag.	Good Times	8:00	Bionic	Nova	Marcus	M-A-S-H	continued
Ruzicka	Travail	Woman	Adams	Ruzicka	Loves Me	8:30	Woman	continued	Welby, MD	continued	continued
W. Sea	L'Humour	Baretta	3 Girls 3	W. Sea	Movie:	9:00	Movie:	Great	Ironside	Movie:	Fantastic
Homage to	a suivre	continued	continued	Homage to	To Sir	9:30	The	Performances	continued	Chisum	Journey
Chagall	Advertis	Charlie's	Kingston:	Chagall	With Love	10:00	Hospital	Scenes from	News	continued	Westside
continued	Pacifique	Angels	Confidential —	continued	continued	10:30	continued	A Marriage	Calf	continued	Medical
News	Reflet (11:10)	News	News	News	News	11:00	News	Tennyson?	Roping	Honeymooners	Celebrity
90 Minutes	D'un Pays	Rookies	Johnny	News	Movie: (11:40)	11:30	News	Olympia '77	Ski-In	Movie: (11:40)	Revue
Live—	Cinema (12:10)	continued	Carson	Movie: (12:10)	Norwood	12:00	Movie: (12:10)			Norwood	The
continued	Lily	Mystery (12:40)	continued	Tell Where	continued	12:30	Death Takes			continued	Organization
	Amie-Moll	Of the Week	Tomorrow	It Hurts	continued		A Holiday			continued	
					Movie		Movie: (1:40)				

CABLE 10 PROGRAM

WEDNESDAY, MARCH 30
6:30 p.m. Here's Lowther.
7 p.m. Arts Calendar.
7:30 p.m. Natural Gardening.
8 p.m. MLA Reactions to the Trident Base.
8:30 p.m. Music Victoria.
9 p.m. Justice and Us, discussion on the proposed Victoria Women's detention Centre: and programming from the Capital Region Justice Council.

TELEWORD

by Julie Quart

HOW TO PLAY:
All the words listed below appear in the puzzle—horizontally, vertically, diagonally, even backwards. Find them and circle their letters. The leftover letters spell the Teleword.

PENNY MARSHALL **Solution: 11 letters**

M	S	Q	U	I	P	S	E	N	I	T	U	O	R	I
N	D	E	K	A	T	S	B	O	R	S	C	H	T	L
E	R	S	Y	R	S	M	A	I	L	L	I	W	A	R
R	O	R	D	C	O	M	P	U	L	S	I	V	E	R
V	W	U	N	H	M	W	D	M	I	Y	E	C	E	E
O	O	O	I	I	S	E	E	T	E	R	N	H	U	Y
U	R	C	C	E	V	A	C	L	N	A	T	Q	Y	L
S	R	N	C	O	T	O	R	E	D	O	R	H	N	I
M	I	O	L	H	M	I	I	R	R	E	H	T	O	M
O	E	C	E	A	H	M	E	B	U	E	E	V	T	A
K	R	A	G	S	U	I	I	Q	B	R	O	N	X	F
I	D	C	L	A	N	G	U	T	F	A	T	H	E	R
N	T	U	B	E	G	B	H	O	T	J	O	K	E	S
G	A	R	R	Y	L	S	U	S	S	E	K	C	A	M
L	R	A	C	A	T	R	A	C	Y	D	E	M	O	C

© 1977 Los Angeles Times

CLUES
A--Albuquerque, Archie; **B**--Borscht, Bronx, Brother; **C**--Carl, Cindy, Clan, Comedy, Committee, Compulsive, Concourse; **D**--Dancer; **F**--Family, Father; **G**--Gags, Garry; **J**--Jokes; **L**--Laughs, Laverne, Loved; **M**--Mack, Meathead, Most, Mother; **N**--Needlework, Nervous; **Q**--Quips; **R**--Reiner, Routines; **S**--Shirley, Sitcom, Smoking, Stake; **T**--Tony, Tracy, Tube; **W**--Williams, Words, Worrier

Answer on Page 20

Spotlight on Movies

OSS 117-Double Agent (xx), on 11 at 1 p.m. French-made crime drama with John Gavin as a secret agent battling an assassination bureau. (1968).

Without Reservations (xx), on 13 at 2 p.m. Comedy starring Claudette Colbert and John Wayne. A romance begins when two Marines out for fun meet a woman novelist on a Hollywood-bound train. There are a few cute moments. (1946).

Two on a Guillotine (x), on 5 at 3 p.m. Haunted-house shocker with a few laughs. (1965).

To Sir, With Love (xxxx), on 7 at 9 p.m. Excellent English-made drama starring Sidney Poitier as a teacher of slum kids in a London high school. (1967).

The Hospital (xxxx), on 8 at 9 p.m. An Oscar went to playwright Paddy Chayefsky for this original screenplay which is a funny and at the same time devastating account of the incompetence and slothfulness in a typical American hospital in this case the Metropolitan Hospital in New York City. Fine performance by George C. Scott, Diana Rigg, Richard Dysart and Bernard Hughes. (1971).

Chisum (xx), on 12 at 9 p.m. Western starring John Wayne and Forrest Tucker. Wayne plays a cattle baron fighting off the treacherous land barons. (1970).

Norwood (xx), on 7 and 12 at 11:40 p.m. Comedy with Glen Campbell, Kim Darby and Joe Namath. Campbell plays an ex-marine who hits the road with his buddies for a series of unrelated adventures. (1970).

Tell Me Where It Hurts (xx), on 6 at 12:10 a.m. Drama about a housewife growing unhappy with her role as a homemaker. Maureen Stapleton and Paul Sorvivo. Made for television in 1974.

Death Takes a Holiday, on 8 at 12:10 a.m. Fantasy in which Death takes human form to study man's lust for life. Made for television in 1971.

The Harder They Fall (xxx), on 7 at 1:35 a.m. Excellent fight-game movie based on the Budd Schulberg novel. Good performance by Humphrey Bogart, Jan Sterling and Rod Steiger. (1956).

Shell Game (xx), on 6 at 1:40 a.m. Drama with John Davidson as a charming con-man whose target is the crooked head of a charity fund. Also in the cast are Tommy Atkins and Joan Van Ark. Made for TV in 1975.

Call to Danger (xx), on 8 at 1:40 a.m. Crime drama with Peter Graves as a justice department sleuth. Made for television in 1973.

Tower of London (xx), on 6 at 3:10 a.m. Minor historical thriller starring Vincent Price and Michael Pate, bears little resemblance to Karloff's vehicle. (1962.).

Horror of Dracula (xxx), on 8 at 3:10 a.m. British-made thriller starring Peter Cushing, Christopher Lee and Michael Gough. A return to the original Dracula tale, of how the fiendish count arises from the dead to seek his victims. (1958).

Today's Highlights

World of Survival, on 2 at 6 p.m. A tribute to camerawoman Lee Lyon who was killed in June 1975 while filming this program on elephant-translocation project in Africa.

Nova, on 9 at 8 p.m. The theory that human behaviour patterns are influenced by genes is examined in The Human Animal.

Search for the Western Sea—Documentary, on 2 and 6 at 9 p.m. Film on the westward movement in Canada, narrated by Christopher Plummer. (For more detail see story on page 11.)

Great Performances, on 9 at 9 p.m. Russian master cellist Mstislav Rostropovich is soloist and conductor in this performance with the Orchestra of the Academy of St. Martin-in-the-Field.

Homage to Chagall—Profile, on 2 and 6 at 9:30 p.m. James Mason and Joseph Wiseman narrate this documentary on the world-famous artist Marc Chagall. Chagall, now 89 and still working, speaks only French in this program, but his works, captured on film in public places and private collections, speak for themselves.

PRESCRIPTION OPTICAL
7 Convenient Locations

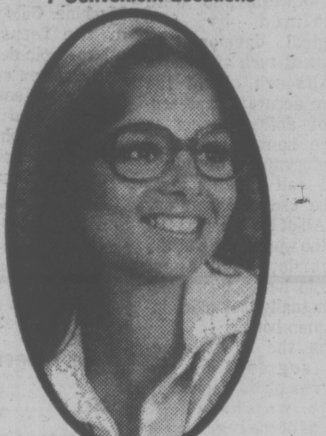

WHEN YOU LOOK GOOD . . .
SO DO WE . . .

Thursday, March 31

CBC ②	CBUFT ③	KOMO ④	KING ⑤	CHEK ⑥	KIRO ⑦	TIME	CHAN ⑧	KCTS ⑨	KSTW ⑪	KVOS ⑫	CKVU ⑬
Giant	Centour (9:15) Oraliens	Good Morning America Mayberry Cross-Wits	Today continued Seattle Today	Canada A.M. continued Daybreak Hot Hands	Patches Kangaroo Concentration Price Is	8:00 8:30 9:00 9:30	Canada continued News Yoga	Sesame Street	Rascals Bozo 700 Club continued	Frisky Frolics Game Dinah!	Vancouver continued Beautiful Larry Solway
B.C. Schools Mr. Dressup Sesame Street	Lettres Conseil Clemence Anaimaux	Window Happy Days Second Chance Family Feud	Game Shoot Name Tune Lovers	B.C. Schools Mr. Dressup Barton and Company	Right Love of Life Restless Search	10:00 10:30 11:00 11:30	Jean Cannem Definition Impressions Hot Hands	continued continued continued Factory	continued Hillbillies FBI continued	continued Love of Life Price Is Right	Paul Bernard Paradise Restless M. Hartman
Bob McLean Switzer Van Dyke	Prince Noir Les Coqueluches Femmes d'	Pyramid My Children Ryan's Hope One Life	Squares Days of Our Lives Doctors	News; Ida Clarkson Impressions FBI	News As World Turns Light	12:00 12:30 1:00 1:30	News Adam-12 Movie: The Magic	Electric Co. continued continued continued	News Jeannie Movie: The	Merv Griffin continued Restless	Flintstones Hogan Tommy Banks
All in Family Edge of Night Take 30 Cooks	Aujour-d' hui Cinema: Le Grand Secret	To Live Hospital (2:15) Edge of Night Treehouse	Another World Movie: The Angel	continued Edge of Night Take 30 Cooks	All in Family Match Game Dinah: continued	2:00 2:30 3:00 3:30	Sword Alan Hamel Another	continued continued Villa Allegre Sociology	Sicilians Cartoons (2:45) Flintstones Banana Splits	All in Family Match Game Tattletales Jeannie	Movie: Meet Captain Kidd
Your Choice Vision On What's New? Room 222	Bobino Fanfreluche Mohicans Pointe	Merv Griffin continued News	Wore Red continued M. Hartman News	Brady Bunch Vision On Doris Day News	Emergency One! News continued	4:00 4:30 5:00 5:30	World Lucy Show Emergency One	Sesame Street Mr. Rogers Electric Co.	Mickey Mouse Archies Beaver Partridges	Funorama Gilligan Mike Douglas	Rascals Get Smart Mannix continued
						EVE.					
Hourglass continued Federal Budget	Ce Soir Juliette Exclus Films:	News continued Peopleplace continued	continued News McGowan Match Game	News continued Federal Budget	News Mike Douglas Hunt	6:00 6:30 7:00 7:30	News continued Old Country Blansky	Sociology One Upon A Classic Documentary	Brady Bunch Bewitched Love Adam-12	News Birds Game Doc in House	Odd Couple M. Hartman Vancouver continued
Bob Newhart Kotter Carol Burnett	Alfred le Grand Vainquer des Vikings	Kotter Happening! B. Miller Comedy	Fantastic Journey Best Sellers	Lawrence Welk Best Sellers	Waltons continued Hawaii Five-O	8:00 8:30 9:00 9:30	McMillan continued continued Maclear	Onedin Line Movie: A Run for	Marcus Welby, MD Ironside continued	Squares Medical Centre Movie:	continued continued Code R continued
Upstairs, Downstairs News 90 (11:35)	Mon Pay Pacifique Mesdames, Messieurs	Westside Medical News Gregory	continued continued News Johnny	continued continued News News	Barnaby Jones News Kojak	10:00 10:30 11:00 11:30	Dog and Cat—Debut News continued	Your Money Consortium Woman Olympia '77	News Movie: Twisted Brian	Indict And Convict Kojak	Barnaby Jones Celebrity Revue
Minutes Live Movie: Adventure	Brigade Speciale	Peck: Biography	Carson continued Tomorrow	Movie: (12:10) The Band Wagon continued	continued Movie: (12:40) Dripped Blood	12:00 12:30	Movie: (12:10) Heidi continued continued		continued	continued Movie: (12:40) Dripped Blood	Wicked Woman

Spotlight on Movies

The Magic Sword (xx), on 8 at 1 p.m. Fantasy about a brave knight, an evil sorcerer and witchcraft in Olde England. Garry Lockwood, Basil Rathbone and Anne Helm. (1962).

The Scicilians (xx), on 11 at 1 p.m. English-made drama about an embassy official who investigates the kidnapping of a Mafia member's son. Robert Hutton and Reginald Marsh. (1964).

Meet Captain Kidd (x), on 13 at 2 p.m. Comedy starring Charles Laughton and Hillary Brooke. Laughton plays the ill-fated buccaneer. (1952).

The Angel Wore Red (xx), on 4 at 3 p.m. Drama starring Gardner, Dick Bogarde and Joseph Cotten. An attempt to mount a love story against the turmoil of the Spanish Civil War of the 1930s. (1960).

A Run for Your Money (xxx), on 9 at 9 p.m. British-made comedy starring Alec Guiness and Donald Houston. The story is about two Welsh coal miners and their misadventures during a visit to London. (1949).

LOU ANTONIO STARS as veteran detective Jack Ramsey, and Kim Basinger is starred as J.Z. Kane, his attractive and competent partner, in "Dog and Cat," new ABC Television Network police drama series. In police parlance, a "dog and cat" team is one in which the partners are male and female. The show makes its Canadian debut on Channel 8, Thursday at 10 p.m.

Indict and Convict (xx), on 12 at 9:30 p.m. Crime drama about the investigation of a deputy DA suspected of killing his wife and her lover. George Grizzard, Reni Santoni and Susan Howard. Made for television in 1974.

Twisted Brains, on 11 at 10:30 p.m. Horror movie about a teenager transformed into a monster. (1974).

The Band Wagon (xxx), on 6 at 12:10 a.m. Musical starring Fred Astaire, Sid Charisse and Jack Buchanan. An entertaining movie which has as a plot the trials and tribulations of a Broadway show. (1963).

Heidi, on 8 at 12:10 a.m. Alpine locations enhance this version of Johanna Spyri's children's classic about a Swiss mountain girl. (1965).

The House that Dripped Blood (xxx), on 7 and 12 at 12:40 a.m. Collection of four British vignettes set in an eerie estate, centring on the line of consecutive owners. Top British "horror actors" are featured in this presnetation; Peter Cushing, Christopher Lee, Nyree Dawn Porter and Ingrid Pitt. (1970).

The Ship That Died of Shame (xxx), on 2 at 1:05 a.m. British-made adventure movie starring Richard Attenborough. The story is about the conversion of a one-time heroic war ship into a smuggling vessel. Top performances. (1956.)

Last Flight (x), on 6 at 2:25 a.m. Drama about the struggles for survival by passengers of a crashed jet liner on a Pacific island. Lloyd Bridges, Anne Francis and Ralph Meeker. (1969.)

Shake Hands With The Devil (xxx), on 8 at 2:25 a.m. Grim tale of the Irish rebellion. Good cast makes up for the shortcomings of the script. James Cagney, Don Murray, Dana Wynter, Michael Redgrave and Glynis Johns. (1959).

Further Perils of Laurel and Hardy, on 7 at 2:40 a.m. For details see Tuesday's listing at 2:15 a.m. on Channel 8.

ESCAPE!
SEE THE NEW '77 TRAVEL TRAILERS by
- KIT ROAD RANGER
- ALJO'S
ON DISPLAY NOW!
"BOLER SPRITE" "CHENET"
SAVE ON NEW '76s
IMPALA CAMPING WORLD
7 DAYS A WEEK
Pat Bay Hwy., Sidney
656-5504
DLR. D26-635
3-25

Today's Highlights

Federal Budget Message, on 2 and 6 at 7 p.m. Highlights and analysis of the federal budget brought down earlier this evening by Finance Minister Donald McDonald. Among those expected to comment on the budget during this program is British Columbia Premier Bill Bennett.

Best Sellers—Drama, on 5 and 6 at 9 p.m. Taylor Caldwell's Captains of the Kings — a story set in mid 19th century.

Maclear, on 8 at 9:30 p.m. A visit to Nauru, a small Pacific island near New Guinea, which is tax-free.

Gregory Peck: A Living Biography, on at 11:30 p.m. A look at Gregory Peck's career by his friends and colleagues.

CABLE 10 PROGRAM

THURSDAY, MARCH 31
6:30 p.m. Here's Lowther.
7 p.m. Community Action.
8 p.m. Introduction to Art.
8:30 p.m. Senior Chef, Top of the Stove Cooking, with B.C. Department of Health.
9 p.m. Outlook.

Key to Ratings:
Excellent xxxx
Good xxx
Fair xx
Poor x

FAIRFIELD SHOPPING CENTRE
WHERE PERSONAL SERVICE MAKES THE DIFFERENCE
• FAIRFIELD RD. & ST. CHARLES ST. EASY FREE PARKING •

Fairfield Plaza Launderette
OPEN DAILY 7:30 A.M.-11 P.M.
FRIENDLY QUALITY SERVICE

HOLLYWOOD BARBER SHOP
3 PROFESSIONAL BARBERS TO SERVE YOU
598-7332
• REDUCED RATES •
PENSIONERS 2.75
YOUNG BOYS 3.25
WORKING MEN 4.00

TAPLIN ART & FRAMES
THE CUSTOM FRAMING PEOPLE
WE SPECIALIZE IN PETITPOINT
• FREE ESTIMATES • FREE PARKING • 592-7115
3-25

PADDINGTON'S FUNKY FOLIAGE
HAPPY HEALTHY PLANTS AND THEIR NEEDS
• MACRAME • HANGERS • CORDS AND BEADS
• MACRAME MADE TO ORDER • 595-2612
AND NOW HAPPY BIRDS FOR SALE

Friday, April 1

CBC ②	CBUFT ③	KOMO ④	KING ⑤	CHEK ⑥	KIRO ⑦	TIME	CHAN ⑧	KCTS ⑨	KSTW ⑪	KVOS ⑫	CKVU ⑬
		Good Morning	Today	Canada A.M.	Patches	8:00	Canada A.M.		Rascals	Frisky	Vancouver
		America	continued	continued	Kangaroo	8:30	continued		Bozo	Frolics	continued
	Centour (9:15)	Mayberry	Seattle	Daybreak	Game	9:00	News	Sesame	700 Club	Game	Beautiful
Ami; Giant	Oraliens	Cross-Wits	Today	Hot Hands	Price	9:30	Yoga	Street	continued	Dinah!	Larry Solway
Schools	Tam Tam	Window	Fortune	Schools	Is Right	10:00	Jean Cannem	Electric	continued	continued	Paul Bernard
Mr. Dressup	Conseil	Happy Days	Shoot	Mr. Dressup	Love of Life	10:30	Definition	Company	Hillbillies	Love of Life	Paradise
Sesame	Nature	Second Chance	Name Tune	Barton and	Restless	11:00	Impressions	continued	FBI	Price	Restless
Street	Sans Parole	Family Feud	Lovers	Company	Search	11:30	Hot Hands	continued	continued	Is Right	M. Hartman
Bob	Tunesie	Pyramid	Squares	News	News	12:00	News	Electric	News	Merv	Flintstones
McLean	Les	My Children	Days of	Clarkson	As World	12:30	Movie:	Company	Jeannie	Griffin	Hogan
Switzer	Coqueluches	Ryan's Hope	Our Lives	Impressions	Turns	1:00	Magnificent	continued	Movie:	continued	Tommy
Van Dyke	Femme d'	One Life	Doctors	FBI	Light	1:30	Obsession	continued	The Night	Restless	Banks
All in Family	Aujour-d-hui	To Live	Another	continued	All in Family	2:00	continued	continued	Riders	All in Family	Movie:
Edge of Night	Cinema:	Hospital (2:15)	World	Edge of Night	Match Game	2:30	Alan	continued	Blue Marble	Match Game	Blood
Take 30	Cramponne	Edge of Night	Movie:	Take 30	Dinah!	3:00	Hamel	Tennyson?	Flintstones	Tattletales	On
Cooks	Toi Jerry	Treehouse	Ski	Cooks	continued	3:30	Another	Sociology	Banana Splits	Jeannie	The Sun
Your Choice	Bobino	Merv	Fever	Brady Bunch	Emergency	4:00	World	Sesame	Michey Mouse	Funorama	Rascals
TBA	Gobelet	Griffin	continued	TBA	One!	4:30	Lucy Show	Street	Archies	Gilligan	Get Smart
Documentary	Madame	continued	M. Hartman	Doris Day	News	5:00	Emergency	Mr. Rogers	Beaver	Mike	Mannix
Room 222	Pointe	News	News	News	continued	5:30	One!	Electric Co.	Partridges	Douglas	continued
						EVE.					
Arts Mag	Ce Soir	News	continued	News	News	6:00	News	Soviet Society	Brady Bunch	News	Odd Couple
Hourglass	Encore	News	News	continued	Mike	6:30	continued	Zoom	Bewitched	Make Deal	M. Hartman
continued	Pierrafeu	Tell Truth	McGowan	Charlie's	Douglas	7:00	Fish	MacNeil	Love	Game	Vancouver
Ryan's Fancy	Marcus	Muppets	Squares	Angels	Hunt	7:30	Stars on Ice	Sports	Adam-12	On the Buses	continued
M. T. Moore	Welby, MD	Movie:	Sanford, Son	M. T. Moore	Coder R	8:00	Dean	Wash. Week	Marcus	Lawrence	continued
Chico	Lady Scott	The San	Chico	Chico	continued	8:30	Martin	Wall Street	Welby, MD	Welk	continued
Tommy	Invitiation	Pedro Bums	Rockford	Tommy	Nashville	9:00	Religion	Masterpiece	Ironside	Movie:	TBA
Hunter	Scenario	Movie:	Piles	Hunter	99	9:30	continued	Theatre	continued	Folly to	TBA
Police	Science	Cooley	Police	Hawaii	Religion	10:00	Delvecchio	Sherlock	News	Be Wise	Nana
Story	Pacifique	High	Woman	Five-O	continued	10:30	continued	Holmes	Steve	continued	Mouskouri
News	Cinema (11:10)	News	News	News	News	11:00	News	Agronsky	Allen's	Honeymooners	Movie:
90	Le Chaud	S.W.A.T.	Johnny	News	Movie:	11:30	continued	Olympia '77	Laugh-Back	Movie:	Crucible
Minutes	Lapin	continued	Carson	Movie: (12:10)	Bride of	12:00	Movie (12:10)		700 Club	Satan's	Of Horror
Live		Avengers	continued	Walking	Frankenstein	12:30	Katherine		continued	School	Movie: Kiss
Movie:		(starts 12:40)	Midnight	Tall	Movie:		continued		continued	For Girls	Tomorrow
(1:05)			Special	continued	Thriller		continued				Goodbye

Spotlight on Movies

Magnificent Obsession (xx), on 8 at 12:30 p.m. Classily produced soap opera based on the novel by Lloyd C. Douglas about one man's devotion to a woman whose blindness he caused. Jane Wyman and Rock Hudson. (1954).

The Night Riders (x), on 11 at 1 p.m. Western in which a cowboy tangles with a gambler. John Wayne, Ray Corrigan and Max Terhune. (1939).

Ski Fever (xx), on 5 at 3 p.m. Drama about romance and games at an Austrian ski resort. Martin Milner. (1969).

The San Pedro Bums, on 4 at 8 p.m. Comedy about five young men who live on a battered fishing boat in Los Angeles harbor and get involved in a plan to catch some small-time hoods. Made for television in 1977.

Folly to Be Wise (xxx), on 12 at 9 p.m. English-made comedy starring Alastair Sim and Roland Culver. The story is about the trials and tribulations of an army chaplain. (1953).

Cooley High, on 4 at 9:30 p.m. Comedy-drama about the early 1960s — the American Graffiti era — a study of black teenagers in Chicago. (1975).

Crucible of Horror (xx), on 13 at 11 p.m. British-made thriller about a murdered man who returns to haunt the living. Michael Gough and Sharon Gurney. (1971).

The Bride of Frankenstein (xxx), on 7 at 11:30 p.m. Thriller starring Boris Karloff and Elsa Lanchester. An off-beat boy-meets-birl story, probably the best of the Frankenstein series — as the monster finds a mate. (1935).

Satan's School for Girls (xx), on 12 at 11:30 p.m. Thriller made for television about a young woman who enrolls in a private fine-arts school to get to the bottom of her younger sister's suicide. Roy Thinnes, Pamela Franklin, Jo Van Fleet and Loyd Bochner. (1973).

Walking Tall (xxx), on 6 at 12:10 a.m. An account of real-life sheriff Buford Pusser, played by Joe Don Baker, and his fight against corruption and crime in the 1960s. (1972).

Katherine, on 8 at 12:10 a.m. Sissy Spacek plays a young heriess who turns revolutionary. Made for television in 1975.

Kiss Tomorrow Goodbye (xx), on 13 at 12:30 a.m. Crime drama starring James Cagney and Barbara Payton. Cagney acts in a familiar role of an escaped convict. (1950).

The Black Cat (xx), on 7 at 1 a.m. Thriller starring Boris Karloff and Bela Lugosi, with Karloff as a practitioner of black rites. (1934).

Night after Night, on 2 at 1:05 a.m. Drama in which Mae West makes her film debut — in a supporting role. The story is about a man who falls in love with a 'nice' girl, after which he tries to acquire class. George Raft and Constance Cummings. (1932).

A Very Missing Person (xx), on 8 at 2:10 a.m. Mystery starring Eve Arden as spinster sleuth. Made for television in 1972.

The Spell, on 6 at 2:40 a.m. Thriller made for television about an unloved teen-ager who hits back at his tormentors with the aid of supernatural powers. Susan Mayers, Lee Grant and James Olson. (1977).

Wild Heritage (xx), on 8 at 3:40 a.m. Soaper involving events in the intertwining lives of two westward-bound pioneer familes. (1958).

Murder of Mercy? (xxx), on 6 at 4:10 a.m. Drama made for television which takes a hard look at modern medical ethics and the laws governing euthanasia. Melvyn Douglas plays an eminent doctor accused of his wife's mercy kiling. Also in the cast is Bradford Fillman. (1974).

CABLE 10 PROGRAM

FRIDAY, APRIL 1

6:30 p.m. Here's Lowther.

7 p.m. Inter-School Debates: Should Vancouver Island Become the 51st state of the U.S.A.?

7:30 p.m. Dialogue, open telephone to the New Democratic Party.

8:30 p.m. Community Action.

9:30 p.m. Income Tax '76, open telephone to the Department of National Revnue.

Midband TV Programs

Midband TV Programs
March 27-April 2

Midband programs, broadcast by KCPQ-TV, Tacoma (Channel H), can only be received by viewers whose television sets have a converter.

Sunday, March 27 — 6:30, Kirks' Camera — West coast of Vancouver Island; 7, Masterpiece Theatre — Upstairs, Downstairs; 8, Great Performances; 9, Scenes From a Marriage; 10, Previn and the Pittsburgh; 11, Black Journal.

Monday, March 28 — 6, Zoom; 6:30, Aide-ing in Education; 7, World Press; 7:30, Olympia '77; 8, Microbes and Men; 9, The Pallisers; 10, Soundstage — Santanna; 11, MacNeil Lehrer Report; 11:30, Captioned ABC Evening News.

Tuesday, March 29 — 6, Zoom; 6:30, Once Upon a Classic; 7:30, Olympia '77; 8, National Geographic Special; 9, Movie: Androcles and the Lion; 11, MacNeil Lehrer Report; 11:30, Captioned ABC Evening News.

Wednesday, March 30 — 6, Zoom; 6:30, It's About Time; 7, Sports with Bob Robertson; 7:30, Olympia '77; 8, Classic Theatre Preview; 8:30, John Komen and Joe Stortini; 9, The David Suskind Show; MacNeil Lehrer Report; 11:30, Captioned ABC Evening News.

Thursday, March 31 — 6, Zoom; 6:30, Values and Morality in School; 7, Consumer Survival Kit; 7:30, Olympia '77; 8, Masterpiece Theatre — Upstairs, Downstairs; 9, Classic Theatre — Humanities in Drama; 11, MacNeil Lehrer Report; 11:30, Captioned ABC Evening News.

Friday, April 1 — 6, Zoom; 6:30, Music Mix; 7:30, Olympia '77; 8, Washington Week in Review; 8:30, Checkpoint; 9, Agronsky at Large; 9:30, Documentary Showcase; 11, MacNeil Lehrer Report; 11:30, Captioned ABC Evening News.

Saturday, April 2 — 6:30, Black Perspective on the News; 7, Nova; 8, Lowell Thomas Remembers; 8:30, L'Chaim . . . to life; 10, Great Performances; 11, Big Time Wrestling.

WILF CARTER, an institution in country and western music, will appear with Tommy Hunter on CBC-TV Friday, April 1st at 9 p.m. Channel 2 and 6.

Today's Highlights

Gallery — Documentary, on 2 at 5 p.m. Tonight's program marks the return of this show, which is made up of half-hour films on a variety of subjects. The opener, Winning's the Only Thing, looks at a Junior A hockey team from Dauphin, Man.

Dean Martin — Comedy Special, on 8 at 8 p.m. Dean Martin is the host for the roast of Police Woman Angie Dickinson.

Breakthrough '77 — Religion, on 8 at 9 p.m. Among the guests to appear with evangelist Oral Roberts are Tennessee Ernie Ford, Richard Roberts and musical groups Reflection, World Action Singers and Souls Afire.

Nana Mouskouri — Music, on 13 at 10 p.m. Famous singer Nana Mouskouri in concert with the Athenians, taped at Hamilton Place, Hamilton, Ont.

VICTORIA
Fireplace
SHOP LTD.
ASHLEY HEATERS
THERMOSTATICALLY CONTROLLED AUTOMATIC HEAT WITH WOOD
1317 BROAD ST 388-4880

CBC AM-FM Radio Highlights

CBC-AM 690
CBC-FM 105.7

SATURDAY
AM Network

2 p.m. Metropolitan Opera — Andrea Chenier (Giordano). Cast: Martin Arroyo (Maddaleana); Lili, Chookasian (Madelon); Placido Domingo (Chenier); Cornell McNeil (Gerard). Conducted by James Levine.

6:15 p.m. Our Native Land — Host Albert Angus presents news of native peoples activities across Canada and their links to other native peoples overseas who have common problems and aspirations.

7:05 p.m. CBC Stage — "The Presence of Mine Enemies', by P.E.I. poet and musician Larry LeClair, was suggested by incident which took place on the Island, the trial of a 19-year-old boy, Willie Millman who was hanged for the murder of a teenage girl. Says producer Elizabeth Fox in Halifax, "Undoubtedly he was innocent. The only evidence against him was circumstantial. But because of local prejudice and pre-judging before the trial and because evidence was manipulated and witnesses perjured themselves, there wa a grave miscarriage of justice."

8:05 p.m. Music from B.C. — Part I — Beethoven Trio in C Minor (The Vancouver Symphony Orchestra Ensemble, featuring L. L. Thomas, Gerald Jarvis and Lee Duckles). Part II — The Vancouver Brass Quintet, brass music by Ingold Dahl and others.

9:05 p.m. Tom Berger's North (part 1) First of a two-part program by Concern on the Berger Commission, which shortly will release a report on its inquiry into the Mackenzie Valley Pipeline.

(Part II is scheduled Sunday at 9:05 P.M. in the regular Concern period).

FM Network

11:04 a.m. In Concert — The American String Quartet (Martin Foster and Laurie Carney, violins; Robert Becker, viola; David Geber, cello): Quartet in C major, Op. 33, No. 3 (Haydn); String Quartet in F (Ravel) (Recorded at the Maurice Pollack Concert Hall, McGill University, in co-operation with the Faculty of Music, McGill University.)

8:05 p.m. International Concert — Part I - Berlin Philharmonic, conducted by Herbert von Karajan: Sinfonia Concertante for oboe, clarinet, horn, bassoon and orchestra, KV 297b (Mozart) (Karl Steins, oboe; Karl Leister, clarinet; Gerd Seifert, horn; Manfried Braun, bassoon); Symphony No. 5 in E flat, Op. 82, and Finlandia Tone Poem, Opus 26 (both by Sibelius). Part II - Berlin Philharmonic conducted by Daniel Barenboim: Euryanthe Overture (Weber);' Violin Concerto (Mendelssohn) Shlomo Mintz, violin); Concerto for Orchestra (Lutoslawski).

11:05 p.m. The Great Canadian Gold Rush — Studio session with Denise McCann, a Vancouver singer who has a single, Tatto Man, high on the Canadian charts; and an interview with Joe Cocker.

SUNDAY
AM Network

4:05 p.m. Ideas '77 — From the World of Ideas on FM, an hour of images about people, machines, theories, institutions and ideologies. Host is Russ Germaine. Today: Thirty Dynasties in Sixty Minutes: Ancient Egypt — tomb curses, mummified kings, scenic murals in tombs, pyramids, and the mystery of Akhenaten.

8:35 p.m. Symphony Hall — Kati Vita interviews soprano Galina Vishnevskaya, who discusses the friendship she and her husband, cellist and conductor Mstislav Rostropovitch, have with Alexander Solzhenitsyn, and the reasons they have left Russia.

FM Network

8:06 a.m. Choral Concert — Host: Jon Washburn, director of the Vancouver Chamber Choir and the Amity Singers of Victoria, and Assistant Director of the Vancouver Bach Choir. Today: Let the Peoples Sing: Mass In Time of War (Haydn) (St. John's Oxford, Academy of St. Martin-in-the-Fields conducted by George Guest).

11:05 a.m. Music West — Part 1 — From Edmonton, Hiroko Kojima, pianist performs Papillons, Op. 2 (Schumann); and Polonaise Fantaisie, Op. 61 (Schumann). Part II — the E.S.O. with Pierre Hetu performs Diversion for Orchestra (John Franciax); and Serenade for Small Orchestra (J. Franciax).

7:05 p.m. Opera Theatre — Host: Jan Tennant. Opera in English series: Tonight: Part I — Fennimore and Gerda (Delius) (Elisabeth Soderstrom, Robert Tear, Brian Rayner Cook; Danish State Radio Orchestra conducted by Meredith Davies). Part II — The Twilight of the Gods, Act III (Wagner) (excerpt) (Rita Hunter, Alberto Remedios, Norman Bailey, Margaret Curphey, Clifford Grant; Sadlers Wells Opera Chorus and Orchestra, conducted by Reginald Goodall).

MONDAY
AM Network

8:30 p.m. The Great Canadian Gold Rush—Studio session with the Vancouver band Air Show, and a live concert featuring Santana.

10:20 p.m. Mostly Music—Host: Howard Dyck. Tonight: CBC Talent Festival Competition semi-finals—Talent Competition Orchestra, conducted by John Avison—From Vancouver, Patricia Hoy, piano; Concerto No. 1 in F sharp minor, 1st movement (Rachmanioff); Tim Paradise, clarinet; Rhapsody for Clarinet (Debussy). From Halifax, Paul Pulford, cello: Concerto in B minor, Op. 104, 1st movement (Dvorak); Philippe Djokic, violin: Con certo in D minor, Op. 47, 1st movement (Sibelius).

FM Network

3:04 p.m. Music I Like—Ed Benville teaches music in Coquitlam, near Vancouver, and has over the years collected quite a few records. From that collection he's chosen works by J. C. Bach, Concerto in D Major (God Save the King); Chopin's Nocturne N. 1 in B Flat minor; as well as operatic selections by Leontyne Price and Luciano Pavarotto. Mr. Benville has also brought along sume music from Hawaii.

8:04 p.m. Ideas—Host: Russ Germaine, Bertrand Russell. Third in a series of ten half-hour dramas with material drawn from the life and work of this remarkable Victorian character, mathematician, writer and political figure — to reveal not only how Russell developed, but how he reflected and shaped his time. Following each drama is a discussion, lecture or interview related to the life of this cotroversial man.

TUESDAY
AM Network

8:04 p.m. Yes, You're Wrong — The celebrity teams are: Kildare Dobbs, Dubarry Campeau and Murray Soupcoff against David Scott-Atkinson, Carol Commisso, and Ted Roberts. Each show is taped before a live audience at Toronto's Alladin Theatre.

10:20 p.m. Mostly Music — Host: Howard Dyck. Tonight: National Arts Centre Orchestra conducted by Victor Feldbrill; Charles Treger, violin: Violin Concerto No. 2 in G minor, Op. 63 (Prokofieff), Symphony No. 102 in B flat major (Haydn).

FM Network

8:04 p.m. Ideas — Mind Manipulation — Third of a six-part series examining the ways we change our minds or have them changed for us. Tonight: The True Light — Religious conversion as an example of a dramatic change of mind. We hear what similarities exist between this and the more obvious instances of 'thought reform'. With Dr. Andrew Malcolm, Dr. William Sargant, Dr. Louis J. West, and members of a variety of religious organizations.

9:04 p.m. The Best Seat in the House — Return of this series utilizing the kunstkopf mircophone. Shaped like a human head, the microphone records all-round sound. When the listener uses stereo earphones, drama, music and features can be experienced with a total surround sound effect. Host is Harry Mannis. Tonight: Concerti-Leonard Atherton conducts four soloists (oboe, violin, trumpet and flute) in the Second Brandenburg Concerto (Bach).

WEDNESDAY
AM Network

11:55 a.m. Provincial Affairs — Today's speaker is representative of the Progressive Conservative Party of Canada.

8:04 p.m. Pulp and Paper — Michael Boncoeur and Paul Willis of La Troupe Grotesque present a hilariously satirical and inventive look at popular Canadian reading matter.

FM Network

8:04 p.m. Ideas — Ancient Egypt — Third of six parts. The Egyptian civilization is the longest-lived civilization on record. It began some 6,500 years ago, and continued without essential change for some 4,000 years. Tonight: Thirty Dynasties in 60 Minutes: Highlights of Egyptian history from prehistoric times to the Hellenization of Egypt.

9:04 p.m. The Hearing — By David Lewis Stein, a fresh, tough, funny look at the fight between a determined highrise apartment developer and a group of equally determined private citizens. The play follows a group of Toronto homeonwers and their favourite reform alderman as they take on a shrewd nervy developer whose business is on the verge of ruin. To any one who has ever tried to fight city hall, their confrontation will bring uncomfortable twings of recognition. With John Scott and E. M. Margolese, among others; music by John Mills-Cockell.

THURSDAY
AM Network

8:30 p.m. Jazz Radio-Canada: Roger Simard Nonet from Montreal (studio session); Great Guitars featuring Charlie Byrd, Herb Ellis and Barney Kessel from Camp Fortune in Ottawa.

FM Network

8:04 p.m. Ideas — Host: Russ Germaine. Mathematics — Third of a six-part series heard on Thursdays. The simplest of the sciences, mathematics carries the main burden of scientific reasoning and is the core of major theories of physical science. Mathematics has been involved in much of the philosophic thought, religious doctrines, economic and political theories, logic, and major artistic accomplishments in architecture, painting, literature and music.

9:04 p.m. Special Occasion— Host: Alas Maitland. Tonight: Part I — Cleo Laine with the Royal Philharmonic Orchestra conducted by John Dankworth, with tenors John Richards and John Winfield, and basses Geoffrey Chard and Raimund Herinex: Suite for Orchestra (Sir William Walton); The Seven Deadly Sins (Kurt Weill); Prepare to Ye the Way of the Lord, and Day by 'Day (Schwarz). Part II Oleo Laine with the John Dankworth Quartet; Five Shakespeare Songs, set by Arthur Young, Duke Ellington, and Dankworth; Speak to Me (John Taylor); and three poems by Don Banks; plus some other works.

FRIDAY
AM Network

2:04 p.m. Canadian Schools Broadcast — The Unexplained — Your Sixth Sense: Conclusion of four-part series exploring the science of parapsychology, the study of the phenomena commonly known as the sixth sense. (Age 15 and up). R.S.V.P. (Part I).

FM Network

9:04 p.m. Radio International — Hosts: Jan Tenant and Harry Mannis. A program marking the 75th birthday (March 29th, 1902) of the noted British composer, Sir William Walton. In addition to his music, A Portrait of Sir William Walton, will be presented — an hour long view of Walton by the composer himself, and by some of his friends and associates including Sir Laurence Olivier, Sir Sacheverell Sitwell (brother of Dame Edith Sitwell who with Walton wrote Facade, the work that first brought him to public recognition), Malcolm Arnold, Andre Previn, the late Gregor Piatigorski. Harrator of this feature is John Amis.

HAVE YOU SEEN

The ALL NEW
GLC by MAZDA
from $3345
(Delivered: Victoria)
NO DOWN-PAYMENT
O.A.C.

3-4

HORWOOD MAZDA
Service & Satisfaction to Victorians for over 30 years
810 JOHNSON ST. (D.L. D00803A) 385-1451

WHY ARE MILLIONS of NORTH AMERICANS SWITCHING
TO CONTINENTAL QUILTS . . .
NO MORE BEDMAKING
NO MORE BEDSPREADS, BLANKETS, TOPSHEETS
NO MORE DRYCLEANING
SIMPLY A PURE GOOSE DOWN QUILT IN WASHABLE, REMOVABLE
COVER IN A CHOICE OF 35 PATTERNS
CHARGEX
master charge
THE EUROPEAN EIDERDOWN SHOPS
Open 6 days a week
from 9:30 to 5:30
1728 DOUGLAS, VICTORIA
(opposite The Bay) 384-0133
3-25
662 SEYMOUR, VANCOUVER
in the BAY PARKADE 669-6833
4781 KINGSWAY, BURNABY
(opposite Sears) 437-9333

SOAP OPERA SCENE

Kay Heberle's New Problem

By JOHN N. GOUDAS

NEW YORK — You might expect Joann Curtzynski, "The Young and the Restless" (CBS) lady who lost her husband Jack because she kept putting on the pounds, to be eating more than ever these days.

But Kay Heberle's Joann has beaten her weight problem thanks to Brock's encouragement. The former waitress at the Allegro now lives with Brock's lonely mom, Kay Chancellor, while attending school on a scholarship.

Joann doesn't nibble chocolates on the side, nor has she gained a pound, but Kay Chancellor's affection for the young woman is becoming a problem. Joann hopes to cool this relationship in a diplomatic manner, avoiding impulsive touching scenes if possible, because she doesn't want Kay to get the wrong idea.

Thus, Kay Heberle, the green-eyed blonde from Burleson, Texas, remains in the thick of "Restless" plotting, working at least one day a week on the daytime moneymaker. Miss Heberle appears to be a "stayer," an actress with enough vitality to keep writers giving her new problems. After all, she was willing to play the fat lady, knowing she would gain sympathy with the fans. The best part came in slimming down in front of everyone, and that required more than doing without extra padding.

Besides having the discipline for dieting, cutting down the daily intake, Kay has the acting credits. After graduation from North Texas State University, Kay came to California to study under Lee Strasberg. She paid drama school bills working as a typist in the Los Angeles Public Library, then walked off with a runner-up spot at UCLA in the annual Hugh O'Brian Acting Awards.

Hugh O'Brian should be proud. His scholarships are going to the right people. Texas Kay is flourising on the soap, but she had better keep an eye on the fictional Kay, the rich, lonely landlady.

Kathryn Hays and Don Hastings, who play Kim Dixon and Bob Hughes, respectively, in "As the World Turns" (CBS), will hit the road with their musical act, appearing in concerts. Their initial appearance will take place in mid-May, with an engagement set for Princeton, Illinois, on May 13-15. The couple broke in their act at a country club in Pinehurst, North Carolina, last December. Kathryn and Don's co-workers on "As the World Turns," Eileen Fulton and Dennis Cooney (they're Lisa Shea Colman and Jay Stallings), are also preparing a musical act in which they will tour. Eileen and Dennis will not only sing, they plan to do a good amount of dancing, too. Their itinerary isn't firmed as yet, but we'll keep you posted.

CHANNEL CHATTER

Wedding bells will ring for Thomas O'Rourke, who plays Dr. Justin Marler in "The Guiding Light" (CBS)). He will take actress-model Marcy Casterline as his bride on April 2nd . . . Richard Backus (Jason Saxton) and Nancy Marchand (Edith Cushing) play neighbors in "Lovers and Friends" (NBC), but they'll be seen as mother and son in a forthcoming PBS dramatization of Ernest Hemingway's story, "Soldiers Home" . . . Susan Brown, veteran of six soap operas ranging from "Bright Promise" to "The Young and the Restless," joined "General Hospital" (ABC) in the role of Dr. Gail Adamson. Susan's prime-time credits range from "Studio One" to "Barney Miller" . . . Peter Brouwer — he's Dr. Joe Cusack in "Love of Life" (CBS) — is set to appear in an off-Broadway showcase presentation of a play titled "The Underpants." It's about a lady who loses her underpants in public in pre-WW I Germany, we're told.

PLOT PORTENTS

Terri Arnett is in a coma on "General Hospital," after her sports car went over a cliff. You may remember a jealous Mary Ellen had the brakes altered on Terri's car, and now Terri's lover Dr. Mark must either operate or wait for Terri to improve. Unable to make a decision, Mark calls in his nemesis, Dr. Marriner, for a consultation.

Rapist Ron Becker is back in town on the "Young and the Restless' to perk up the show. Ron wants to see daughter Karen who is staying with Cris and Snapper and complications arise because the young Fosters want to adopt Karen. Becker will be around for a spell this spring.

On "Ryan's Hope" (ABC), Jack Fenelli has been thwarted at every turn in his efforts to free his wife Mary of their estranged marriage. Even Father McShane has placed obstacles in Jack's way, not granting an annulment until every possible avenue has been explored. All this leads to Jack taking a dramatic step which can change everything. Meanwhile, Roger Coleridge returns to Riverside Hospital when an emergency involving his sister Jill comes up.

Everyone from Fernwood gets into the act on "Mary Hartman, Mary Hartman" during the benefit telethon for the GGG. Then, Cathy breaks up with Howie.

KAY HEBERLE

KATHRYN HAYS

---

see & think Program

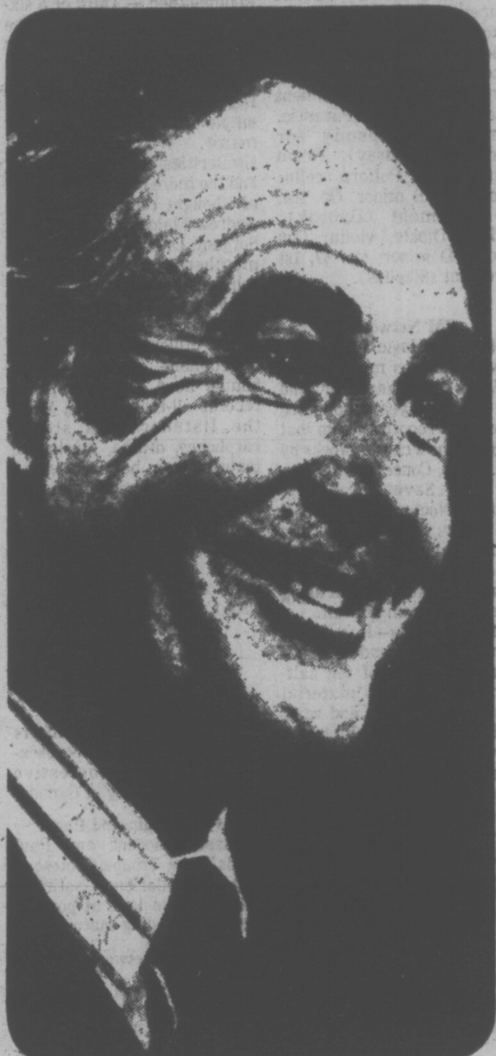

PART IV — PICTURE QUIZ 5 POINTS

He recently visited the U.S. to discuss energy matters. He is Canada's Minister of Energy. Can you name him?

HOW DO YOU RATE?

91 to 100 points — TOP SCORE!
81 to 90 points — Excellent.
71 to 80 points — Good.
61 to 70 points — Fair.
60 or Under? ? ? — H'mm!

FAMILY DISCUSSION QUESTION

How would you rate bilingualism among our national priorities? Is it an important objective, or not?

YOUR NEWS QUIZ

PART I — NATIONAL AND INTERNATIONAL

Give yourself 10 points for each correct answer.

1 For the first time in a year, the Liberal Party (CHOOSE ONE: did better, did worse) than the Progressive Conservative Party in the Gallup political preference poll.

2 Canada has ordered a step-by-step ban on the use of the artificial sweetener ..?.., on the grounds that it is a potential cancer-causing agent.

3 A black Islamic group held hostages in three buildings in the U.S. city of ..?.., but eventually released them.
a-Sacramento, Calif.
b-Washington, D.C.
c-Miami, Fla.

4 Jim Ursel's Montreal rink won the Brier, the Canadian curling championship. This gave Quebec Province its (CHOOSE ONE: first, fifth) Brier title in history.

5 The African nation of ..?.., which used to be known as the Belgian Congo, claimed that soldiers had invaded one of its southern provinces.
a-Tanzania
b-Angola
c-Zaire

PART II — WORDS IN THE NEWS

Take 4 points for each word that you can match with its correct meaning.

1.....accord	a-malicious lie
2.....carcinogenic	b-agreement
3.....calliope	c-musical instrument
4.....calumny	d-grow, accumulate
5.....accrue	e-cancer-causing

PART III — NAMES IN THE NEWS

Take 5 points for names that you can correctly match with the clues.

1.....James Callaghan	a-President, Egypt
2.....Anwar Sadat	b-U.S. Secretary of State
3.....Felix Malloum	c-Prime Minister, Cuba
4.....Cyrus Vance	d-Prime Minister, Britain
5.....Fidel Castro	e-President, Chad

ANSWERS ON PAGE 20

Collectibles

By JOHN HEARN

A frequent question is about the commercial methods used to strip paint and varnish from old furniture. Purists would say don't strip at all. This might be true in the case of original finish but one sometimes yearns to know what the piece looks like under all those coats of tastelessly applied paint. Some pieces can be tackled at home — especially items like buffets which offer large flat surfaces on which to work. Chairs on the other hand are very difficult and people who start with high hopes on the first one of a set are likely to be thumbing through the Yellow Pages to find a commercial stripper who will finish the job for them.

In making the choice there is only one rough rule of thumb and it is summed up in the old slogan — 'water on wood, no good'. Hot tanks containing strong caustic based solutions will certainly remove the old paint but they will also swell the joints and set up the lines of the grain in ridges. This is not recommended. Cold waterless strippers are much safer. Different companies will make great claims for their own particular brand of cold stripper but the probability is that even the worst of them is better than the best of caustic strippers. Cold stripping is usually much more expensive than hot — but in the case of fine furniture it is certainly worth it.

I have been talking with a rather wellknown violinist and took the opportunity to ask him how to recognise whether or not an old violin is worth anything. This is a popular question and I have never been able to give a satisfactory answer. I will quote what he said.

"I could probably tell you if I had a chance to play the instrument. Labelling is almost meaningless and it is impossible to tell a fine instrument just by looking at it. The best recommendation I can make to your readers it to contact the office of their local symphony orchestra and find out who does the repairs for their string section. Any major centre is bound to have someone who is genuinely good. Take the instrument to them and have them check it out. They are the only people I can think of who have both the expertise to judge it and a good idea of what its current market value might be."

Much the same consideration seems to apply to pianos. The maker's name is by no means everything. Whether or not the sound board is cracked or warped and whether it has been stored in conditions which are too dry or too damp is likely to be of much greater importance. The man who keeps the local symphony orchestra's Steinway in tune could probably tell you in three chords.

Readers questions should be addressed to Collector's Item, c/o Prevue, 15 Suffolk Street E. Guelph, Ont. N1H 2H7.

PHOTOGRAPHERS' CORNER

Portraits Need Creativity

By JERRY WINDLE

A popular project for many photographers is creating a good portrait of that someone special.

To make a good portrait requires the creative use of not only your photographic equipment, but also lighting, clothes and posing to capture the individuality of your subject.

Portrait photography in the past few years has taken on a new trend in creating what some people call "envirnomental portraits." What this means is that the photographer has given up the formal approach to portraiture using studio lights and phony backgrounds. Instead, the portrait photographer has moved out into nature.

Parks are among the best places for taking portraits. They have grassy and wooded areas which provide endless possibilities for backgrounds. Other suggestions include fields of flowers, old barnyards with wooden buidings. You can choose the background to match your subject.

If your subject is into motorcycles, boats, or whatever, include them if you want. If the subject is comfortable it will show in your picture.

How about equipment?

Using a 35mm camera, your best choice would be a medium telephoto lens in the 85-105mm range.

This lens works extremely well for several reasons. First it will flatter the face. It will help reduce facial features that are unattractive; i.e., large noses or chins. It will allow you to work close but not too close to your subject.

You can use the longer lenses in the 135-200mm range, but the main problem will be the distance you will have to be away from your subject. Giving instructions to your model will result in a shouting match which can destroy the mood of the portrait session.

A telephoto lens is also a good choice because of its shallow depth of field. This helps to separate the subject from the background, which will be out of focus while your subject will be sharp.

You should never use anything shorter than a 50mm lens for portraiture. Wide-angle lenses are not known for their portrait qualities. Working with the shorter lenses means you will be working very close to your subject. Anything close to lens will be exaggerated. So a closeup of a face will produce a large nose and small ears. More like a caricature than a portrait. If this is what you want, then go ahead, but for a lifelike picture avoid the wide-angle lenses if at all possible.

How about lighting?

Lighting is critical. Your choice should be a soft-diffused light for best results. This will eliminate harsh shadows that result from direct sunlight. It will also eliminate squinting.

So where can you find diffused light on a sunny day? The wooded areas of the park are your answer. Get your subjects into the shade. This will diffuse the light plus reduce your f-stop which will make your depth of field even less (which will also help your picture).

Avoid deep shade though, since this light will be very bluish. In that case you might consider a weak flash to give some of the color back to the face and skin tones. If you are using electronic flash, cover it with a white handkerchief or cloth for a soft, diffused light.

If there is no shade available, turn your subject around and use backlighting. Remember to expose for the shadow area of the face, otherwise the face will be dark. Backlighting will create a nice rimlight around the hair and face.

Vary your pictures. Make some closeups and then back off for some from the waist up and move back even farther for full length shots, including more of the background.

An old portrait photographer's trick is to always focus on the eyes and let the rest of the picture go. The eyes of your subject are the most important point in your picture and should be the sharpest.

Be creative. If you have a filter handy, smear some vaseline around the edges leaving the centre clear. This will creat a soft blur on the edges where the colors will blend together and help emphasize the subject.

Take a piece of nylon hose and shoot through it. This will soften the entire image. The nylon should be stretched in a frame, such as cardboard. Make two and burn a hole in the centre of one. This will create an effect where the centre is sharp and the edges blurred.

There are endless possibilities, so experiment.

IN CREATING an environmental portrait, choose the right background to match your subject. This fresh-faced beauty is right at home, posed in a field of daisies with tall trees in the background.

AS THEY SAY in the trade, "creative differences" led Cindy Williams to drop the role of Shirley in "Laverne and Shirley." She had to take a stand as an actress, she says, and she's looking for a break outside the world of TV.

Nancy Anderson's

Hollywood Hotline

HOLLYWOOD — When Cindy Williams met Henry Winkler on a blind date and began seeing him on a regular basis, she'd been making movies, was dead-set not to tie into television and was not yet Shirley of "Laverne and Shirley."

Henry, on the other hand, was a regular in the television series "Happy Days" and was depressed because no film work was on his agenda.

"At that period," Cindy remembered the other day as she sat in her dressing room at Paramount, "he was going through a big thing about not doing a movie.

"He'd say, 'I'm never going to get to do a movie. This is terrible. Here you are doing all these films, and all I'm doing is television.'

"And I'd say, 'Don't worry. You'll do a picture. Your series it going to lead to bigger and better things.'

"Meanwhile, I was also saying, 'I'll never do a television series. Never. Never'."

Since that day, time has passed and times have changed.

Cindy is in an enormously successful series; while Henry, though still in "Happy Days," is about to begin a movie for Universal to be followed by another one.

Cindy and Henry have travelled a full circle.

"When we first knew each other," she reflected, "before he'd really kicked in, Henry used to answer all his own fan mail every Saturday morning. This was very important to him — answering the mail.

"Well, I was sitting here one morning recently reading my mail, and Henry came in. I didn't see him at first, but then I looked up and there he was sitting across from me.

"He asked, 'Remember how we used to talk — the things we used to talk about?'"

"Remember?"

"I want to tell you I have a two-picture deal at Universal!"

"Then he said, 'I love you,' and left because he had to go to rehearsal.

"It was like everything had been reversed.

"I ran to the door and shouted after him, 'You son of a gun. I'll have a two-picture deal at Universal too one of these days."

It was through plain desperation that Cindy scrapped her pledge never to do television.

"I'd gone through a really hard time before I got this show," she is honest enough to say.

"I'd been up for five, six or seven movies and had been close, but had lost, lost, lost.

"And I was going nuts.

"I'd been offered other television shows — one was 'Charlie's Angels' if you can believe it — but I'd kept saying, 'No, I'm not going to do television.'

"Finally I was down to my last $300, and I thought, 'OK, I'll pay this month's rent, and then I can borrow from my mother.' mother.'

"Actully, I was getting it into my mind to be a cocktail waitress. But on the very day I'd made up my mind to do it, 'Laverne and Shirley' came along."

Thrilled though she was to get the show, Cindy left it a few weeks ago "over, as they say in the trade, creative differences.

"I felt the character I was playing in the show wasn't the one the writers had intended," she explained. "I had to take a stand as an an actress and say, 'This is how strongly I feel'."

Everyone, she added, "was very understanding.

So Cindy is once again playing Shirley.

The Calendar

Places to go, things to do — for the coming week in the Victoria area.

(Material for publication should be submitted to The Prevue Calendar, Box 300, Victoria, V8W 2N4, to arrive not later than Tuesday noon of the week preceding the event. Prevue reserves the right to accept, reject or edit material.)

THEATRE

SATURDAY: "NAMES AND NICKNAMES," James Reaney's play presented by the Four Seasons Theatre Society, directed by Peter Mannering and Sylvia Hosie, Reynolds High School, 2 p.m.

A HILARIOUS BRITISH COMEDY presented by Victoria Actors Association at the McPherson Playhouse, 8 p.m. Repeat performances Monday and Tuesday.

"THE REVENGER'S TRAGEDY," UVic Department of Theatre, directed by Dr. Alan Hughes, Phoenix Theatre on campus, 8 p.m. Performances to April 2 (Sunday excluded).

THURSDAY: "ANY WEDNESDAY," an adult comedy presented by the Peninsula Players, produced and directed by Morris E. Holmes, Parkland High School's Theatre in Sidney, 8 p.m. Repeat performances Friday and Saturday.

FILMS

FRIDAY: "MUSIC," five films, National Film Board noon hour screening, 811 Wharf St. 12 noon. Free.

MUSIC, DANCE

SATURDAY: UVIC SYMPHONY AND CHORUS present Verdi's "REQUIEM," James Walker, conductor. Guest soloists — Alexandra Browing, soprano; Audrey Glass, mezzosoprano; Larry Potts, tenor; and Garth Gislason, bass. UVIC Old Gymnasium, 8 p.m.

SUNDAY: MUSICAL ARTS SOCIETY presents Victoria Conservatory of Music Chamber Orchestra, Sydney Humphreys, Concertmaster and James Walker, Conductor. featuring Walter Prossnitz, piano; Terrence Sturge, cello; Alan Horgan, violin; and Robert Holliston, piano. Music by Bach, Couperin, Haydn and Mozart, McPherson Playhouse, 2:30 p.m.

'ARS NOVA ENSEMBLE' CHAMBER MUSIC CONCERT, Larry de la Haye, clarinet, James Kennedy, flute and recorder, Ann Crosse, piano with guest artist Erika Kurth, soprano. Music by Richard Strauss, Krenek and Mahler, Victoria Art Gallery, 3 p.m.

MONDAY: UVIC FACULTY RECITAL, Ross Lund, double bass and Edward Norman, piano, MacLaurin Building 144, 8 p.m.

TUESDAY: "TUESDAYMUSIC," noon hour students concert, MacLaurin 144, 12:30 p.m. Free.

UVIC DEGREE RECITAL, Wendy Baker, clarinet, MacLaurin Building 144, 8 p.m.

WEDNESDAY: LOS INDIOS TABAJARAS, Classical Guitar Duo, McPherson Playhouse, 8 p.m.

THURSDAY: MUSIC NOW IV: Conservatory String Quartet, Art Gallery of Greater Victoria, 8 p.m.

FRIDAY: "FRIDAYMUSIC," noon hour students concert, MacLaurin 144, 12:30 p.m. Free.

UVIC DEGREE RECITAL, Pamela Morasch, piano, MacLaurin Building 144, 8 p.m.

CARLOS MONTOYA, world renowned Flamenco Guitarist, presented by Allen Houghton, McPherson Playhouse, 8:30 p.m.

OTHER

FRIDAY: "IT'S MAGIC," MAC Productions present a dance and floor show starring Tony Eng, music by Grand Slam, Cedar Hill Community Centre. For information phone 382-2412.

GALLERIES

SATURDAY: ART GALLERY OF GREATER VICTORIA, Graphite on Paper (recent drawings by B.C. artists); Goya: The Disasters of War, Part One; Young Contemporaries (Survey of Canadian works by artists under 30); You Name it (untitled works from the permanent collection). Runs to March 27.

UTLEY'S ART GALLERIES, 9182 East Saanich, artists Pat Martin Bates, Don Harvey, Flemming Jorgensen, Noboru Sawai, Richard Yates, George Tiessen. Runs to March 27.

MAPLES GALLERY, Keating X Rd. and West Saanich, an exhibition of recent watercolor drawings, depicting the people and landscape of the Greek Cyclades and rural Macedonia by Vicky Husband. Runs to April 3.

ART GALLERY OF GREATER VICTORIA Classy Cast-Off Sale from 10 a.m. to 2 p.m.

DISPLAY OF PAINTINGS by Greta Sherman-Bradley, Lorna Cubbon Lirraine Heryet and Pauline M. Lacerte, 2031 Runnymede Ave. 2 to 9 p.m. Also March 27.

SECESSION GALLERY OF PHOTOGRAPHY, 1960 Government Street, the third Vancouver Island Juried Photography Show, consisting of 35 photographs by 23 photographers, selections made by Jack Kidder and Jim Breukelman. Continues to April 9.

KARIBU'S UPPER GALLERY, 565 Johnson Street, "Halfyard Wonderland," an exhibition of drawings, batiks and prints by Port Alberni artist Aileen Devereux, and includes a selection of the original folk dolls by the late John Halfyard. Continues to April 9.

OPEN SPACE GALLERY, 510 Fort Street, exhibition of drawings entitled "FIVE" with works by Victoria artists Allan Detheridge, Bill Porteus, Jan Vriesen, Jim Corte and Harry Stanbridge. Continues to April 9.

MONDAY: EMILY CARR ARTS CENTRE, 207 Government Street, Watercolors and pen and ink drawings by John Beresford and Dee Russell. Continues to April 1.

CABARETS

SATURDAY: SHERWOOD PARK INN, Jerry Bryant, Dining Room, Fridays and Saturdays, 6 to 10 p.m.

RED LION MOTOR INN, "Fast Eddie's Disco," nightly except Sunday, 8 p.m. to 2 a.m.

SHERWOOD PARK INN, Dick Calkins, Robin's Roost Lounge, nightly except Sunday, 9 p.m. to 1 a.m.

FRIDAY: ROYAL OAK INN, Thatch Cabaret, "Wizard," 9 p.m. to 2 a.m.

The Stars of Yesterday

Where Are They Today?

HOLLYWOOD — "I've swo' off drinkin'," Chill Wills avowed, "but I do like those folks in Lynchburg.

"They've got such a beautiful simplicity about 'em.

"I reckon I done about as much to promote the image of Jack Daniels as anybody. But I quit drinkin' about seven or eight years ago except for some beer now and then."

Lynchburg, Tenn., is site of the distillery which makes Jack Daniels sipping whisky, Wills' favorite refresher until, if his claim is correct, he gave up strong spirits.

"Those good folks in Lynchburg used to send me a case of whisky from time to time," Chill continued. "I remember once I took some to Scotland with me and when those Scots began offering me their whisky, I gave them a sip of Jack Daniels and, I'll tell you, that tilted their kilts."

Wills chuckled widedly at the memory of those tilted kilts and whatever else went into the merry evening.

He'd just finished work in a movie for Palladium Productions first called "Scramble," then "Windfall" and finally "Mr. Billion," which had been the working title of the original script.

Others in the cast were Terence Hill, Jackie Gleason, Valerie Perrine and Slim Pickens.

"I don't know why they couldn't make up their minds," Wills said, relative to the movie's title changes. "Some of the titles are the damnedest silly things anyway.

"I generally enjoy working. Otherwise I wouldn't do it.

"But it's getting harder and harder to find something fit to do.

"I'm a great one for family pictures, but the script I've been asked to do next has the filthiest language in it I've ever seen.

"I just don't think I need that one.

"Now, I'm not a prude, mind you. However, there's a limit to what a man ought to do for money.

"'If I can make a little summer money and a little winter money and a lot of tax money, then that's enough."

Though a plain-spoken and deliberately ungrammatical Texan from Seagoville, Chill can be as fancy as the next Hollywood dude.

At a party, he's apt to be resplendent in gold jewelry, plenty of it, indicating that he's made sufficient money for both summer and winter plus ample for the tax man.

Wills began his long career in minstrel shows and vaudeville.

By the time he was 16, he was touring with a stock company. Then he went into burlesque in Chicago.

His first picture, made in 1938, was "Lawless Valley," but it was "The Westerner" with Gary Cooper which established him as a staple in sage and saddle dramas.

"I'm a part of that red underwear set in the Westerns," is the way Wills assesses his status.

As a member of "the red underwear set," Wills has appeared in a vast number of Westerns of varying quality — "Cattle Drive," "Bronco Buster," "Tumbleweed" and "Man From the Alamo" were typical of his more forgettable vehicles. Yet none of these, silly though some may have been, offended anybody, except perhaps on artistic grounds.

They were family pictures to which a fellow might take his young daughter or aging mother, confident that nobody'd be embarrassed by the language or perversions of the characters.

CHILL WILLS
. . . 'There is a limit'

Chill's nickname is "Cousin," a bequest from the movie "Tulsa" in which he worked with Susan Hayward, Robert Preston and Ed Begley.

In a barroom scene, one character said to another, "Hello, Cousin," and somehow Cousin attached itself permanently to Wills.

Like his friend, Duke Wayne, Chill is an actor whose rough exterior encompasses old-fashioned virtues.

He's an unabashed patriot who's courtly with the ladies and warm with children, especially kids who need help.

Old-fashiioned though he may be, Wills won't buck women's lib.

Asked whether he'd ever worked with a woman director or producer, he didn't answer directly but looked as wise as an owl.

"What I say about women is, 'Let 'em.' "

Home of the Week

PLAN No. 75-1984
WIDTH: 48 ft.

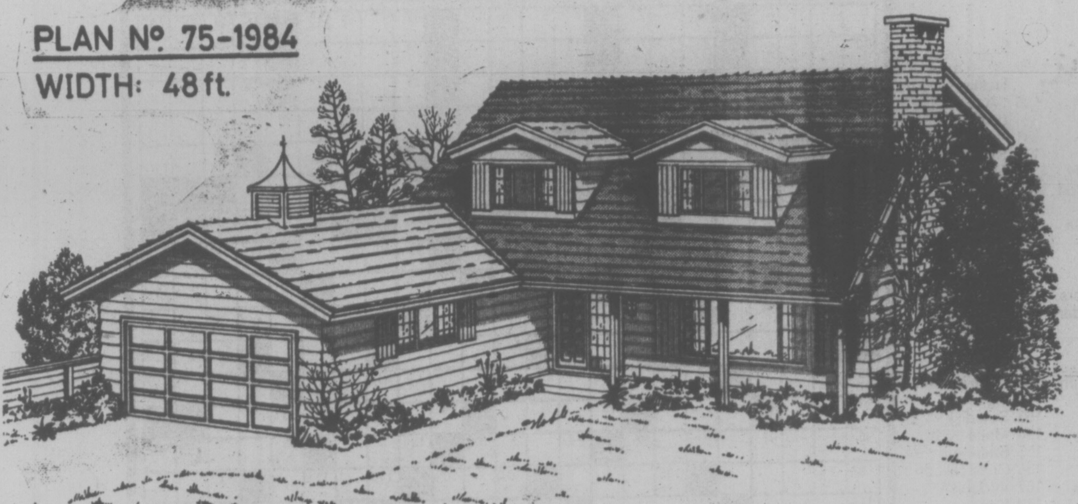

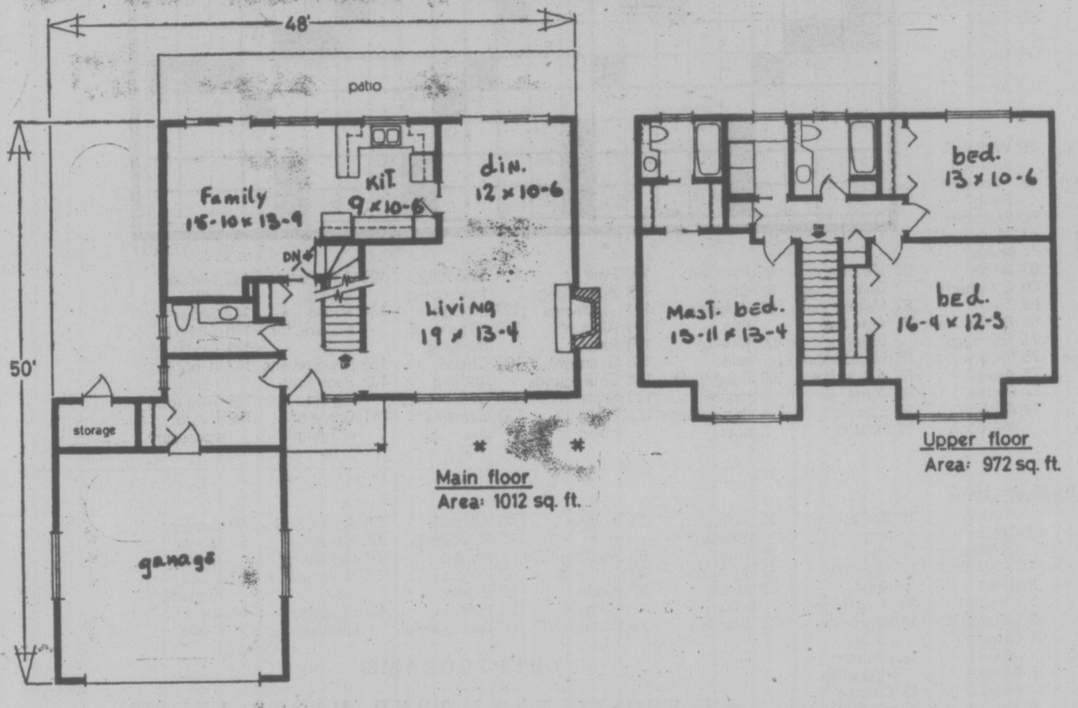

Warmth of Traditional Design

This good-looking, two-storey, three-bedroom home, with the warmth and feeling of traditional design, has an overhanging roof which protects the large picture window and the front door entry.

The front entrance is convenient to the double garage. There is also direct access from the garage to a mud-storage room. This small room may be used alternatively as a den or a fourth bedroom. It has easy access to the adjoining powder room.

An open fireplace is featured in the large living room. By combining this room and the dining room, a spacious area is created for entertaining. Sliding glass doors open from the dining room to a handy rear patio.

The compact and well-arranged kitchen is convenient to both the dining and family rooms. There is space for a breakfast nook in the family room. Close by, a second access to the rear patio is provided by sliding glass doors.

A door from the family room leads to a full basement. Working drawings include the option of basement or non-basement construction.

Upstairs the luxurious master bedroom has a walk-in closet and a three-piece ensuite. The other good-size bedrooms on this floor are serviced by a convenient three-piece bath.

A unique step-saving utility room, complete with washer and dryer, is located next to the main bathroom. Locating the utility room on the second floor saves the housewife the inconvenience of constantly carrying large quantities of laundry to and from different levels in the house.

Plans for design No. 75-1984 may be obtained at a cost of $65 for the first set and $8 for each additional set, plus $3 for postage and handling. B.C. Residents must include 7% sales tax.

Send for the current edition of Select Home Designs, Series 33 featuring imaginative decorating and home improvement ideas, plus more than 300 quality homes of every type. vailable for $2.25 ($1.75 plus 50c postage and handling).

To order these items please send cheque or money order, payable to Home of the Week. Address order to: Home of the Week, c-o Victoria Press Ltd., 382 West Broadway, Vancouver, B.C. V5Y 1R2.

ROLLING STONE

Record Reviews

FLEETWOOD MAC
. . . under the gloss—gloss

FLEETWOOD MAC: "Rumors" (Warner Bros. BSK 3010)****

Lindsey Buckingham writes the best Southern California rock and roll this side of the Eagles. Stevie Nicks is not only the second-best-looking singer (after Valerie Carter) on the L.A. scene, her voice is marvelously engaging, even though it is only the group's second best—Christine McVie has more emotional resources and is a marginally more interesting writer. Drummer Mick Fleetwood is playing drums as powerfully as anyone in rock. Songs like "Go Your Own Way," "Second Hand News" and "The Chain" are as grandly glossy as anything around right now. So why only four stars? Beneath the gloss there is . . . only more gloss; at least most of the time.

SMOKEY ROBINSON: "Deep In My Soul" (Tamla T6-150S1). **

Why Robinson, perhaps the greatest soul composer ever and with four fine, respectably commercial solo albums under his belt already, has given up songwriting is anyone's guess. All I know is that this is the worst of his five solo efforts in most ways, largely because he composed not a note nor a syllable for it. Robinson is a great singer, of course, so he plows his way with fair success through sludge like "Vitamin U." But oh! What might have been.

GALLAGHER & LYLE: "Love on the Airwaves" (A&M SP-4620). ****

What Fleetwood Mac achieve with keyboards, guitar and rhythm section, Gallagher & Lyle manage by adding strings and horns. A good deal of their most pleasant material — "Had to Fall in Love" for instance — is just as glibly mindless as F.M's, too. But there is more wit and outright humor here than is usual with groups of this ilk: "Love on the Airwaves" tells much about modern pop romance in its very title, but addressing the song to Mr. Marconi, radio's inventor, as a kind of thank you gesture is inspiration . . in its way.

GENE CLARK: "Two Sides to Every Story" (RSO RS-1-3011). ***

The best side of this story is No. Two. Clark is a strikingly evocative pop ballad singer, and this side is full of them, beginning with "Sister Moon," which is almost exotic enough for Leonard Cohen, and ending with "Silent Crusade," which is almost bombastic and maudlin enough for Gordon Lightfoot. In between there's a version of "Marylou" almost as addled as Bob Segar's and far too much disruptive backup singing. Side One isn't much, but my perception may be colored by my hopes for "Home Run King," a song which uses Babe Ruth as a metaphor for half of humanity. Say it ain't so, Gene.

SPIRIT: "Future Games" (Mercury SRM-1-1131). *

The last freakout of a noble post-psychedelic institution — or at least, it ought to be the last. The way some of these aging hippies hang around, it's not hard to understand why they believe in reincarnation.

(Records are rated from one star (*) to five (*****) in ascending order of quality.)

Prevue Puzzle Page

Edited by Herb Ettenson

ACTS OF OMISSION

By Maura B. Jacobson

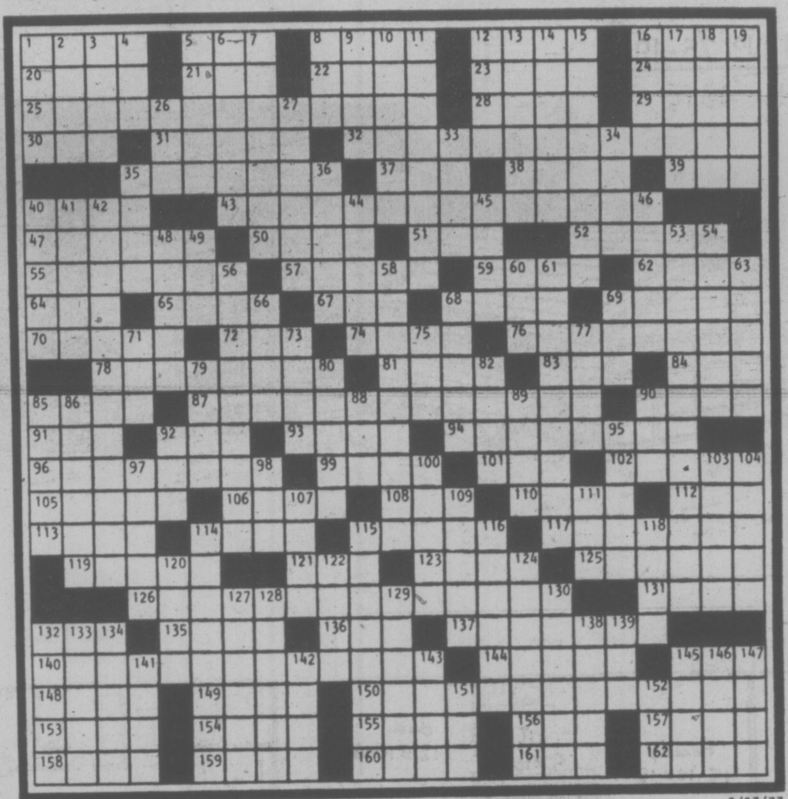

3/27/77

ACROSS

1 Witticism
5 Mack or Williams
8 Former TV host
12 Stupor
16 Male caribou
20 Glacial ridges
21 Doctrine
22 Run in neutral
23 Bank deal
24 De la Roche
25 "Now is the for all good men"
28 Korbut
29 Heb. month
30 Act the plaintiff
31 Mountain ridge
32 "To the wise is sufficient"
35 — course (follows guidelines)
37 Daughter of Cadmus
38 Ottoman: Fr.
39 Tchr. org.
40 Behold: Lat.
43 "Of Zorro"
47 Bridge positions
50 Meeting: abbr.
51 Compass reading
52 Code man
55 Glut
57 Square and New
59 Birds of legend
62 Instruments, for short
64 Outside: pref.
65 Existing
67 Pair
68 Munro's pen name
69 Flowed over
70 Eng. county
72 River: Sp.
74 Soaking wet
76 Certain entertainer
78 Propose for office
81 Levin and Gershwin
83 Longing
84 For
85 Wise man
87 "Hit the high"
90 Sibilate improperly
91 Overground trains
92 Possessive
93 Caroled
94 Genetic change
96 Unbelievers
99 Salamander
101 Slangy refusal
102 Finger
105 Oar fulcrum
106 Ad —
108 Succor
110 Surrender
112 "— Skylark"
113 Antitoxins
114 Rookie
115 Court hearings
117 Walruses
119 Perfume
121 Fr. coin
123 Adjective suffixes
125 As — molasses
126 "A dinka doo"
131 — account
132 Stupid fellow
135 Bound
136 "— Pinafore"
137 Alcohol
140 "I love truly"
144 Once — time
145 Swallowed
148 Ride the runway
149 Cure
150 "The bursting in air"
153 Sun disk
154 Make eyes
155 Saarinen
156 Once called
157 Vanquish
158 Stein subject
159 Headland
160 Tasse prefix
161 Growling sound
162 Anent

DOWN

1 — down (notes)
2 Isaac's son
3 Rice liquor
4 Before angle or cycle
5 Big cat, in Caen
6 Respect
7 Shostakovich namesakes
8 Slapstick prop
9 Cager Bob Mc—
10 Metallic element: comb. form
11 Dyes again
12 Coagulate
13 Kind of limestone
14 Wine bottle
15 Word game
16 Small duck
17 Claw
18 Sky-blue
19 Mrs. Meir
26 — Cole
27 Botched
33 Kindergartners
34 Top: prefix
35 Pharaoh
36 Ledger item
40 Sigmas
41 Mentor
42 "The long and the of it"
44 "— ship a-sailing"
45 Queen of the gods
46 Essen name
48 Seraglio
49 Soo abbr.
53 "Our"
54 Fishermen
56 With seriousness
58 "The of All Flesh"
60 Endorses
61 Municipal levies
63 Hone
66 O'Flaherty
68 Tic
69 Devil's work
71 Fish eggs
73 Indians
75 Assn.
77 Pause
79 Author Murdoch
80 Maurice or Dale
82 Made a web
85 Acts the usher
86 Ms. Gibson
88 Adj. suff.
89 Aural
90 Law: Fr.
92 Hasten
95 Paragon
97 Cheer up
98 Knight's title
100 Kind of sale
103 Davenport native
104 Renaissance poet
107 Pear
109 Pulls along
111 — Moines
114 Aims at
115 Passe
116 Oversight
118 Cote sounds
120 Skills: It.
122 Waikiki's island
124 Shooting from cover
127 At ease
128 "The — of the King"
129 Costs nothing
130 Dan. money
132 Sacrament site
133 Asian pact initials
134 Music makers, for short
138 Ms. Stevens
139 Page-finding aid
141 Grape or clinging
142 Natives: suff.
143 Shape
145 So be it
146 Ski lift
147 It. noble family
151 Taro food
152 Kyoto accessory

Diagramless

34 X 9, by Henry Hook

ACROSS

1 "- a long way to..."
4 Restrain
8 Dallas campus
11 Two singers
12 Come up again
17 Medicinal herb
18 Form
23 "— a jolly good..."
24 Gr. vowel
25 Dedicated to religion
26 Cat sound
27 Art stands
29 Unit
30 Poppins' adjective
43 Rampant
44 Kings: Fr.
45 Pielet
46 Pay
47 Ultimate
48 Seamen's saint
49 Historic Muse
50 Kitty contribution
51 Opposition to severance of church and state
64 "— All Ye Faithful"
65 Other
66 Be useful
67 Contradict
68 Coaster
69 Craze

DOWN

1 — of March
2 Ballet garment
3 Detergent
4 Dressing jackets
5 Rubber trees
6 Source
7 Entranced
8 Scram!
9 Diner's card
10 Advantages
12 Box score abbr.
13 Pixy
14 Highway sight
15 Miss Hagen
16 Wish one hadn't
18 Church custodian
19 Chance occurrence
20 "— was saying"
21 Legume
22 Wing
25 Acapulco accolade
28 Title
31 Fitzgerald
32 Certain horse
33 Sacrifice
34 It. wine area
35 Kansas town
36 Out on a —
37 Placid
38 US lake
39 Campus VIP
40 All: pref.
41 Residents, for short
42 Object
52 Beetle
53 Freeze
54 Be mournful
55 Aussie bird
56 Harden
57 Unhealthy
58 Mariner's way
59 Chapeau in Dundee
60 Gardner
61 Was a fugitive
62 Clock numeral
63 Carte or mode

SOLUTIONS OF LAST WEEK'S PUZZLES

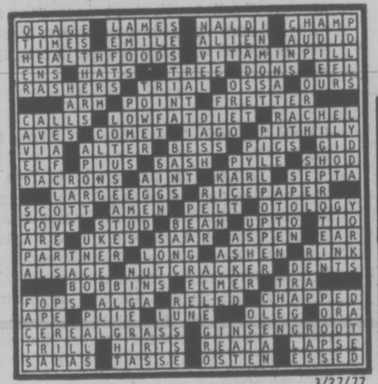

3/27/77

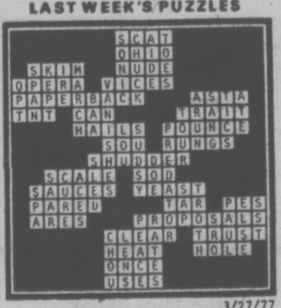

3/27/77

CRYPTOGRAMS

1. WNTRHOSTL THWI TRHD HAOSE LENSW TSCCNOP AILSESW-WHAO GHCI IL LHH-RNPR DENGST. —By H. Henry

2. OSSIFYOS HGJEKYNK DEFGZGH IJ OLDYGLN BYOLN OSSYBONEZ. —By Barbara J. Rugg

3. PWPU'M CHIMERIK PLYWOULD HR "YSDIAL OHHYL" RKC MEL AHHS? —By Steve Sanford

4. UPMDD APM: PMUA UMP UMPUMDDAD DUMP DUMPUA MUPAD. —By Norton Rhoades

Last Week's Cryptograms

1. Man nuzzled a puzzled muzzled pup.
2. Untended pan on fire fomented serious pandemonium.
3. Prober dug up clue to Cock Robin killing: a cartridge in a pear tree.
4. Special fish 'n' cheaps plate: it has free French fries.

NEWS QUIZ ANSWER

PART I: 1-did better; 2-saccharin; 3-b; 4-first; 5-c
PART II: 1-b; 2-e; 3-c; 4-a; 5-d
PART III: 1-d; 2-a; 3-e; 4-b; 5-c
PICTURE QUIZ: Alastair Gillespie

TELEWORD ANSWER:

MISCHIEVOUS

Books

Pat Barclay

There's a word picture near the end of Jack Hodgins' new novel, The Invention of the World, which sticks in my mind. It's a description of how a refugee from an "abandoned dust farm in Alberta" made the crossing to a safe haven and a new life on Vancouer Island. ". . . He crossed the strait in . . . a forty-foot plank scow pulled by a little tug, He'd had to swim out to it first, he said, when it left the Vancouver pier without him."

Hodgins embellished his picture by having a school of killer whales encounter the barge and scare the willies out of its damp passenger, and by making the poor man so anxious to reach the island that he "leapt out prematurely" and got soaked again. It's a good picture, both poignant and funny, but what struck me most forcibly was that little tugboat. The temptation to compare it with the writer of this astonishing novel is irresistible.

The Invention of the World is a big, sprawling — sometimes brawling — hootenanny of a story. More than once, Hodgins must have asked himself how he got into it, or wondered how on earth he could get himself out. That's why the tugboat image is appropriate; his scow is abundantly loaded but Hodgins keeps chugging right along, and he makes it safely into harbor by the novel's close.

* * *

Invention tells the story of Maggie Kyle, a "gorgeous", leggy, thirtyish blonde who is seeking a better life than the bush country promiscuity that is all she has known. It tells the story of Wade Powers, her friend from childhood who made the mistake of settling for less. It tells the story of Julius Champney, retired town planner from the prairies who wants to reduce life's marvels to a blueprint, and of Strabo Becker, the ferryman who gathers history with his tape recorder and who wants to be God.

All these characters and many more are poised atop a story from their island's past like so many shipwreck survivors riding the back of a whale. Maggie's house at the edge of the sea was built in 1903 by Donal Keneally; an unscrupulous Irish giant who seduced a village full of peasants into emigrating and working his land as his serfs. Hodgins uses Becker to describe Keneally's Irish youth in traditional (and unexpurgated) folk-tale style; later, excerpts from Becker's scrapbook and taped interviews reveal the rest of his exotic history, which includes a double murder and a bizarre death.

And there's more. The Invention of the World is a lively narrative, as I hope this brief description of its bare bones suggests. But Hodgins' literary ambitions are as exuberant as his prose, making his book both a good read and something of a battle of wits between writer and reader.

Hodgins' strenuous efforts to enrich his story with symbolic overtones find him enlisting both Greek mythology and the lyrics of Paul Simon to the cause. They make surprisingly compatible bedfellows. But he is unsuccessful, I think, with his Mr. Horseman character (Wade's apparent "twin", with his apocalyptical message), and with Julius Champney, whose symbolic value is so great that Hodgins allots him more prominence in the narrative than he deserves.

* * *

Readers familiar with Hodgins' recently-published collection of short stories, Spit Delaney's Island, will recognize Maggie Kyle as a reworking of Hallie Crane in After the Season. Both books are redolent with the sights, sounds and smells of Vancouver Island and especially of Nanaimo, but while Spit Delaney's Island explored the many facets of isolation, The Invention of the World takes this theme to its logical conclusion and demonstrates that isolation, like necessity, is the mother of invention.,

In a burst of not altogether misplaced enthusiasm, Jack Hodgins' publishers have compared his teeming, ambitious and occasionally unruly novel to the work of Faulkner and Marquez. In Canada, its obvious relatives include works by Ethel Wilson, Dennis Patrick Sears, Robertson Davies and Harry J. Boyle. One could also compare it with profit to Margaret Laurence's The Diviners.

But Hodgins' true "ancestor" was only incidentally a writer. She is Emily Carr, the painter who understood that to make the most of a new world, one must see it with new and inventive eyes.

The Invention of the World successfully demonstrates this truth in both content and form. Despite its flaws, there can be little doubt that this novel is a stellar achievement that will catapult Jack Hodgins to instant literary fame in this country. All the same, I wouldn't mind betting that in 10 or 15 years he would give his eye teeth for a chance to revise it.

THE INVENTION OF THE WORLD, by Jack Hodgins. Macmillan. $10.95.

The hills of Glen Croe on route to Cowal

Scotland Brought in Focus

By ALEK DE MARCH

According to an old Gaelic legend, when God had finished making Britain some fragments of earth and stone were left in his ample apron. With a smile he flicked them out and they fell into the western sea to form Argyll and Bute.

Fortunately, there is more evidence of God's handiwork all over Scotland. The best way to find out what has happened since the legend was born is, of course, to take a trip to Scotland. But if you can't, try to get hold of the recently published The Highlands and Islands of Scotland, by Allan Campbell McLean.

It's a treat for all, and particularly for chairborne tourists, exiles and the many ex-service men and women who enjoyed the hospitality and beauty of Scotland during the Second World War.

The book has 170 striking illustrations, more than half in color, woven into the text to give the reader a closeup view of places and people as they were centuries ago and as they are today.

Allan Campbell McLean is well qualified to tell us about the Highlands and Islands, where he has lived since 1948. He is an award-winning novelist and has scripted a number of documentary films on the highlands, including a Pride of Islands.

The book begins with a journey through the fascinating countryside of Kintyre, the longest peninsula in Scotland, "thrusting south west like a great longboat hungry for the haven of the blue hills of Antrim." This is not so fanciful a notion, says the author, since the lighthouse at the Mull of Kintyre casts its beam across a mere 12 miles of seas to the coast of Ireland.

Kintyre is a natural starting place for a journey into the Highlands and Islands. "This is ancient Dalriada, first kingdom of the Scots. Scottish history sparked to life here."

The author's selection of material provides many interesting passages, often humorous. There is also much food for thought: "In the sixteenth century, English woodlands were being decimated by the ironsmelters. Queen Elizabeth prohibited further felling by royal decree." But this didn't put an end to "progress". We are told that the ironmasters promptly flitted to Taynuilt, Scotland, importing ore and experienced workmen from the south.

Pollution was fought on the west coast of Scotland more than a century ago. McLean cites one battle which was fought in the popular seaside town of Oban in the 1880s, where Oban Bay, "far from being a tourist attraction, was really a cesspool." The Black Lynn, which emptied into the bay and served as a channel for the town's untreated sewage, was the subject of much bitter criticism. It was described as a "dirty sloopy strand which gives forth both smells and sights to disgust the pure-eyed and pure-nostrilled promenaders of George Street . . . which stank with the most fetid effuvium that ever frightened away a tourist."

McLean takes us through the rugged coastal areas, into quaint villages rich in history, into the Fort William area to take a look at Mallaig, the greatest herring port in Europe. Then to the east coast, along Loch Ness to Inverness, one of the oldest inhabited localities in Scotland.

Signs of progress emerge unexpectedly. It is with mixed feelings that one reads about the giant oil-production platforms: "A strong pulse of energetic life is beating in lonely Loch Kishorn. Under the towering bulk of Sgurr a' Chaorachdain, the Shepherd's Peak, the world's biggest gravity extraction platform — a 400,000-ton colossus — is under construction."

There is a picture which is a "jolting reminder that nuclear technology has broken new frontiers far removed from the old industrial battlegrounds." The photograph shows a nuclear reactor in Caithness, located against the rocks and sea of the northernmost corner of the Scottish mainland.

The author recounts a story told about two Flotta (Scapa Flow) brothers who worked their croft together. Tiring of the work of the croft, one of them went off to Stromness, on the mainland, and without a word to his brother enlisted in the Hudson Bay Company. He spent 12 years in Canada as a whaler and trapper, then took a passage home to Orkney.

His brother was sitting by the fire as he came into the croft house. Said the stay-at-home: 'Whare are thu been all this time?'

Replied the wanderer, 'Oot.'

HIGHLANDS AND ISLANDS OF SCOTLAND, by Allan Campbell McLean. Collins. $19.95.

All About Turtles

By LYN HANCOCK

Everyone who has a pet turtle will welcome this informative book on the turtles of Canada. Skilled in communicating science to the layman in a scientific as well as a popular vein, Barbara Froom has written a definitive guide to their history in evolution, myth and legend, their unique physical features, and their behavior, habitat and conservation.

Descriptions are given for the 17 species, only four of which call B.C. their home — the infrequently occurring Northwestern pond turtle, the Pacific green turtle and leatherback turtle, and the narrowly distributed western painted turtle of southern Vancouver Island, Sechelt Peninsula and southern Interior.

Children who have bought turtles from pet stores or home with them from holidays should read the chapter on how to care for their pets. I was pleased to see one piece of advice — Never put your pet into hibernation by burying it in the garden or putting it in a cold place; it would not survive, as a proper hibernating site can only be selected by the turtle. More than one child in Victoria has thought that was a natural and humane thing to do in the winter and then found a lifeless lump in the spring.

The author also warns against another common turtle keeping practice — that of letting pets walk around the house and garden. She says that this habit, though acceptable for older turtles, well-adjusted to captivity, could result in young or newly acquired pets going off their food, catching cold, being accidently stepped on, or lost.

Turtles have been with us for many years but their numbers are now being threatened by loss of habitat, road kills, collecting for the pet trade, excessive commercial use of sea turtles and snappers, natural predation and robbing of nests and the sport of turtle racing.

This book, though highly priced at $8.95, should go a long way to help in their conservation. There is much more to learn about turtles, especially in B.C. Perhaps a reader by becoming more aware will take the time and effort to look for new locations for some species that appear rare or vanishing, like our own northwestern pond turtle.

THE TURTLES OF CANADA, by Barbara Froom. McClelland and Stewart. $8.95.

E. D. Ward-Harris

Lesbians and Others

I received a nasty little letter recently from a lady living at Qualicum Beach in which she upbraided me for not reviewing books "on subjects that you know something about." I had apparently ruffled her feathers by writing uncomplimentary remarks about her favorite zoo (about which I know more than she thinks I do!). The reviewer's lot, like the policeman's, is not always a happy one.

In replying to the lady's letter I gave her a glimpse of a reviewer's problems. I told her that on my desk at this very moment I had four books that dealt with sexual matters and that two of them were concerned with lesbianism, about which I had no first-hand experience. I asked her how she would cope with this problem. So far I haven't received a reply, so, as usual, I'll have to manage as best I can.

In view of the current spate of books dealing with aspects of life in 19th century Britain it was inevitable that, sooner or later, someone would get around to writing an exposure of Victorian sexual hypocrisy.

MAUGHAM . . . a self-imposed exile

Those who have waited patiently for a good book on this subject must, alas, continue to wait, for in Public Purity, Private Shame, Ronald Pearsall has completely botched the job.

We already know that ideals expounded by Victorian clergymen, doctors and journalists ignored the social realities of pornography, prostitution and the widespread sexual exploitation of children. What would be interesting to have set out for us, in one book, is how ordinary people compromised, remembering that marital breakdown was not recognized, birth control literature was banned, homosexuality was viciously condemned and, in fact, any attempt to challenge the established order of respectability was smothered.

Pearsall has done his research — his select bibliography runs to five pages and he says a complete bibliography would overwhelm the text — but has failed to apply it properly. He has extracted scraps from here and there to form a jumble of facts which he has rewritten in language dull as ditch-water. The resultant hodge-podge would make this not very informative 199-page book expensive at half its price.

★ ★ ★

In contrast to Pearsall's rubbish, Frederick Raphael's profusely illustrated biography of Somerset Maugham, written for the Thames and Hudson authors series, is expertly and tastefully done.

Millions of readers are familiar with Maugham's technical virtuosity, with his talent for encapsulating a situation in a short story, and with his splendid flair for plot and narrative — marks of the supreme professional. Novelist and screen-writer Raphael's contribution is an analysis and assessment of the important writing, showing where and how Maugham got his ideas and what he made of them. Excellent bridge passages enable Raphael to weave into his analyses the events in Maugham's long life against the assorted environments in which he worked and lived.

Maugham's homosexuality blighted his life. He was haunted by what had happened to his fellow-playwright, Oscar Wilde, and riches and universal acclaim aggravated his fear of public exposure and forced him to exile himself for most of his 90 years.

Raphael deals with Maugham's private life with understanding and delicacy, and Maugham's cynicism and streak of cruelty, born of fear, become all the more pathetic when placed discreetly in context. We are made to see clearly how homosexuality and the fear of public exposure destroyed this tormented man, but miraculously left the professional writer almost unscarred.

★ ★ ★

The Amazon of Letters, by George Wickes, need not detain us for long. The story of the American millionairess Natalie Barney, author and female Don Juan, who spent 60 of her 96 years in Paris, where she died in 1972, is unbelievably boring.

Miss Barney, the leading lesbian of her time, made a career out of using her wiles, wit and wealth to seduce countless women, including a celebrated courtesan, a duchess, a fashionable poetess, and a well-known painter. Only an academic (Wickes is a professor of English) could manage to make such a story deadly dull. He does it by treating this dabbler as a serious literary personality (note the book's title) when in fact the only serious pursuits of this wayward lesbian butterfly were flitting from seduction to seduction, and later, attracting the greats of the artisitc world to her famed salon.

The Sapphic Natlie Barney, who at 18 vowed she would never suffer during her lifetime — and she never did — has certainly suffered at the hands of her biographer.

★ ★ ★

A superior book — because the central character has more substance — is Life and Letters of Violet Trefusis, by Philippe Jullian and John Phillips. In lesbian circles the name Violet Trefusis is as honored as are those of Radclyffe Hall, Lady Troubridge, Gertrude Stein, Willa Cather, Colette, Elizabeth Bowen, and many others, including Vita Sackville-West. For the benefit of those who have read little or no lesbian literature perhaps I had better sketch in the background.

Vita Sackville-West was the daughter of a famous and wealthy English family; Violet Trefusis was the daughter of Mrs. Alice Keppel, the favorite, and last, mistress of King Edward VII. The girls met when both were in their teens. It was a fatal meeting. Vita seduced the insecure Violet and scarred her for life.

The affair caused such a scandal that both families brought pressure to bear and forced the girls into early marriages. The wealthy Vita married an impecunious diplomat, Harold Nicolson, a homosexual. The wealthy Violet married an impecunious young man named Denys Trefusis who reluctantly agreed to a platonic relationship. Violet spent the first night of her honeymoon in Vita's bed! Vita's husband, who was also in Paris attending the Versailles conference, wasn't lonely — he shared his bed with a young French count!

Violet pestered Vita to renew their affair, but Vita, who regarded Violet as "an unexploded bomb", resisted the pleas and tried to settle down. She and Harold — a truly odd couple — bought and renovated an Elizabethan castle, fashioned what was to become a world famous garden and, most remarkably, produced three sons.

After six years of marriage Vita responded to Violet's persistence and the two women took off on a gay romp around Europe — with Vita dressed as a man. Their respective husbands and in-laws pursued the pair from place to place, pleading with them to come to their senses. After four months it was all over. Vita returned to her family and, apart from the occasional seduction of other women, including the great literary genius Virginia Woolf (who enjoyed a platonic marriage), she settled down to a rather sad reclusive existence.

Violet exiled herself in Europe, first in France, then in Italy. Her husband, Denys Trefusis, died in 1929. She took male lover after male lover (including Harold Nicolson's count!) but never remarried. She wrote novels and became a famous hostess, lavishly entertaining the cream of international society. And she continued to write love letters to Vita, who died in 1962, ten years before Violet. These marvellous, lyrical letters are included in the biography.

Vita's side of the story has been written about before, most notably by her son, Nigel Nicolson, in Portrait of a Marriage, but as far as I am aware this is the first serious attempt at a biography of Violet Trefusis, who lived a useless life, but lived it dangerously.

The authors, who knew Violet in her later years, have succeeded in capturing the essence of the woman, whom they treat with respect, awe, deep understanding and love. They were clearly fascinated by her but, it is a pleasure to say, this fascination has not destroyed thir perspective and has not flawed their work.

★ ★ ★

POSTSCRIPT: It is interesting how literary figures have managed to flaunt the conventions of society and get away with it. Some homosexuals, like Maugham, E.M. Forster, Horace Walpole, Lytton Strachey, Harold Nicolson and, for most of his life, W. H. Auden, managed to conceal their sexual aberrations from the public gaze. But others, like Gertrude Stein, Radclyffe Hall, Aubrey Menen and Virginia Woolf (the central character of her masterpiece, Orlando, was Vita Sackville-West, to whom the book was dedicated) made no attempt to conceal anything.

It is supremely ironic that Harold Nicolson was knighted for writing the official biography of King George V, who once remarked of another homosexual: "I thought men like that shot themselves."

Jane Rule, B.C.'s self-appointed lesbian propagandist (she lives on Galiano Island and teaches at UBC when she isn't writing novels), has written (in Lesbian Images) that the British law making homosexuality a punishable offence, which was enacted in the 19th century, applied only to males. She implies that this granted tacit approval to lesbianism.

I can't resist correcting this false assumption. The fact is that women were originally included in that law but it was discovered that Queen Victoria believed that lesbians were natives of Lesbos and no one had the courage to disillusion her!

PUBLIC PURITY, PRIVATE SHAME, by Ronald Pearsall. McGraw-Hill Ryerson. $13.50.

SOMERSET MAUGHAM and his world, by Frederic Raphael. Oxford. $11.85.

THE AMAZON OF LETTERS, by George Wickes. Longman. $11.75.

VIOLET TREFUSIS: Life and Letters, by Philippe Jullian and John Phillips. Thomas Nelson. $15.95.

Queen of New Orleans

By AILEEN JACOBSON

It is easy to fall under the spell of Marie Laveau.

"Marie Laveau is dancing with a cobra in Congo Square." That is the book's first line. "Marie Laveau's mother found her at the end of a trail of blood." So begins the book's second chapter.

If the bizarre history of the voodoo queen of New Orleans does not in itself fascinate you, the magical, metered language of this fictionalized account may compensate. But it is more likely that both the tale and its telling will mesmerize most readers.

"I decided to write the book the minute I heard some friends mention Marie Laveau," writes author Francine Prose. "I went to New Orleans to see her tomb, then secluded myself in the country to write—where a plague of snakes convinced me I was on the right track."

Since thousands of people still visit Marie Laveau's tomb each year, and a few rub it in hopes of garnering a bit of the supposedly immortal queen's powers for themselves, there must be some basic appeal in this legend.

As this book tells it, Marie Laveau was a tall, beautiful quadroon, or quarter-black, woman of the early 1800s whose supernatural powers were supplemented by an underground cabal of information gatherers. She turned her knowledge of secrets, gathered by such informants as the hairdressers of the talkative wives of powerful men, into political power through blackmail.

But she also was born with a real power, inherited from her grandfather Makandal, a voodoo priest in Santo Domingo who led a slave rebellion and supposedly survived his own execution by burning. Marie was tutored in magic by a seven-foot black giant in top hat and tails named Doctor John, whom she eventually battled for the voodoo leadership of the city.

She did weekly mass dances in Congo Square, each one highlighted by a healing and gawked at by tourists. Sometimes she led secret dances for the voodoo faithful in the marshes of Bayou St. John. She also took numerous loves, though her most passionate love was taken from her by a voodoo spirit named Freda-Erzili, described as "a purple-lipped woman in a pink-lace dress embroidered with daggers and hearts."

The fairy tale quality of the legend forms a bright and richly textured top layer to this retelling. But there is substance beneath the gossamer dressing—sensitivity about man-woman relationships, subtle understanding of the delicate race relations in a city divided stringently by color, wit about the mysterious processes of birth, love and death as they become ritualized in magic and religion.

Only the ending of the book, which suggests that Marie Laveau's spirit has returned in various guises, ranging from a Puerto Rican healer in the South Bronx to a woman who sat in the front of the bus in segregated Birmingham, left me a little uneasy. It seemed reaching too far, and it was unnecessary.

Obviously, some of Marie Laveau's magical power passed to Francine Prose.

MARIE LAVEAU, by Francine Prose. Longman. $10.50.

Newsday

Science Fiction Rooted in the Present

By JULIAN REID

What Sakespeare called "the prophetic soul/of the wide world, dreaming on things to come" is nowhere more active today than in science fiction. Yet even so, there is in the genre more of dream than of prophecy. For, like all dreams, its imaginings have more to do with our present preoccupations and preconceptions than with the yet-unrealized realities of our future.

Witness Strange Horizons (John Wiley, $10.25), a collection of 11 essays by that indefatigable delver into SF history, Sam Moskowitz. With his usual straight-faced earnestness, Moskowitz demonstrates how the genre's past treatment of such current concerns as religion, racism, and feminism was dominated by the narrow prejudices of its authors and their milieux.

Moral indignation, however, is hardly Moskowitz' strong suit. His most interesting chapters deal with less charged topics — among them that neglected master-fantasist, S. Fowler Wright, and the assorted attempts to create a satsifactory fusion of the SF and mystery genres. There is also an informative treatment of George Griffith, the long-forgotten hack whose horrendously naive "future war" bestsellers helped pave the way for the real-world debacle of 1914.

Today Griffith's spirit lives on in Michael Moorcock, who made ironic use of his hopelessly antiquated notions in two ingenious "worlds of if" pastiches, The Warlord of the Air and The Land Leviathan. There we were introduced to the time-travelling arch-revolutionist, Una Persson, who now joins Catherine Cornelius, sister to Moorcock's proteanly repulsive anti-hero Jerry Cornelius in The Adventures of Una Persson and Catherine Cornelius in the Twentieth Century (General, $10.95).

Dispatching his two adventuresses back to 1917. Moorcock proceeds to conduct them through a series of vividly-conceived episodes in two contrasting variants on the world's subsequent history. Una, the political activist, participates in an endless series of apocalpytic wars amidst a Europe sliding inexorably back into barbarism. Meanwhile, in the England of our own time-line, the hedonistic Catherine sinks progressively deeper into the drug-sodden morass of mindless sado-masochism.

Moorcock's is a disturbing but perversely fascinating vision — truly a nightmare for our time.

Very different, but equally nightmarish, is Frederik Pohl's Man Plus (Random House, $9.25). The protagonist here is a "cyborg" — a compound being, part man and part machine — hideously unlike the ridiculous Bionic Men and Women who cavort blithely across our television screeens. Instead, in Pohl's more realistic version, astronaut Roger Torraway is castrated and systematically flayed in the course of his transformation into a grotesquely inhuman monster capable of surviving on Mars and thereby establishing the U.S. claim to the planet before their Cold War antagonists can arrive.

The book is marred by a well-conceived but intrusive plot-twist at the conclusion. Nevertheless, Pohl's coolly compassionate irony makes for a compelling allegory of the relationship between contemporary Man and his increasingly overpowering technology.

In the similarly-titled Plus (Random House, $5.25), Joseph McElroy takes a very dilfferent approach to a parallel theme. His hero is IMP Plus, a disembodied brain named for the "Interplanetary Monitoring Platform" in which he is orbitting Earth. IMP's only links to his human past are a few shattered fragments of memory and the occasional impersonal directive from "CAP COM" 22,300 miles below. Through endless coils of introspection, he struggles to achieve a sense of his identity and an understanding of the unaccountable transfiguration he is in the process of undergoing.

Despite his accomplished use of SF motifs, McElroy is no genre writer, but a prominent "straight" novelist whose earlier books, a Smuggler's Bible and Lookout Cartridge, won wide critical acclaim. Like them, Plus is a novel of uncompromisingly limited appeal — but within those limits it is a considerable achievement.

From McElroy's involuted subjectivity, it is a welcome relief to turn to Jack Vance, an equally accomplished stylist in a diametrically opposite mode. Vance is the quintessential dreamer — a world-maker whose creations subsist in a dimension far removed from the banalities of ordinary existence. In prose as lucid as a baroque divertimento, he evokes a visionary reality of strange colors and unfamiliar customs, the hustle and bustle of life played out in alien landscapes lit by alien suns.

Maske: Thaery (Longman, $9.25) is the latest in his series dealing with the varied worlds of the fictitious "Gaean Reach." Like its predecessors — Trullion: Alastor 2262, Marune: Alastor 933, and The Gray Prince — it is a spirited comedy of manners set in a meticulously-imagined society superficially very different from our own. Like them, too, it is weakened by stretches of needlessly elliptical narrative and an overly hurried ending — but for all that it is a delightful diversion, and one with more substance than meets the casual eye.

Vance, McElroy and Pohl are Americans; Moorcock is British. But, increasingly, other countries are breeding their own populations of resident dreamers. In The Best from the Rest of the World (Doubleday, $8.95), veteran anthologist Donald A. Wollheim presents a mixed bag of 14 recent SF stores from nine West European nations.

Five of them stand out — those by Germany's Herbert W. Franke, Sweden's Sam J. Lundwall, Holland's Manuel Van Loggem, and France's Gerard Klein and Nathalie-Charles Henneberg. The rest seem disappointingly shopworn and generally derivative — readable enough, but hardly worthy of inclusion, say, in Wollheim's own excellent World's Best SF annuals. Their themes and images are depressingly familiar: greed-ridden space-prospectors, omnipotent computers, futuristic traffic-jams . . . Alas, we've seen them all before — in dreams, if not as yet in reality.

Prophetic or not, modern science fiction is a richly meaningful genre. Like the more private dreams we enter every night, it reveals a great deal about our present hopes and fears — and, perhaps more than we realize, helps shape the future which today we glimpse only dimly in the distorting mirror of its visions.

Berryman: Poet as Critic

By A. ALVAREZ

John Berryman never had much time for the idea that poets should flourish on campus simply because they added a touch of Bohemian garlic to the usual academic stodge. Although he spent his whole working life in universities and was lecturing the hour before he committed suicide, he kept remarkably clear of courses in Creative Writing and took pride in his academic qualifications. He wrote a definitive study of Stephen Crane, was heavily knowledgeable in Church History and Renaissance scholarship and produced detailed and subtle critical essays on everything from Nashe to Dreiser, from Marlowe to Lowell.

The Freedom of the Poet, his collected shorter prose, had already been planned and organized by him before he died. It shows that the criticism went side by side with the poetry from the start, separate perhaps and not quite equal but, like the poems, steadily developing. Although he projected some of his own concerns into his subjects, as every practicing writer does, he managed to remain curiously disinterested, a genuine critic involved with literature for its own sake.

This was partly because he came to maturity during the late forties and early fifties when there was a feeling that criticism might well be as interesting as the creative stuff itself. As a result, those who wished to write literature also tended to write about it, if only to show how serious they were and how qualified. Often — too often — the patients took over the asylum. Berryman's close friends from this period — R.P. Blackmur, Randall Jarrell, Delmore Schwartz — are now remembered more for their criticism than for their verse. But at the time the two activities went remorselessly in tandem.

We should be thankful that Berryman did not, in the end, allow his poetry to be swallowed up, since his critical gifts were considerable: above all, alert to every nuance and allusion. He also had the one ability which distinguishes the good critic from the mediocre: taste. He knew unfailingly how to tell margarine from butter; whatever he quoted was good. And this applied not only to poets as diverse as Shakespeare and Henry Reed (about whose first book he wrote brilliantly and generously), but also to prose writers of such utterly different styles as Hemingway and Anne Frank. The range of his criticism is as impressive as its sharpness.

Unlike his most famous contemporary, Robert Lowell, Berryman was relatively slow in forging his own poetic style. Obviously, the essays helped, his insights into the work of other writers reflecting back onto his own. Even his massive Renaissance erudition was put to creative use when he wrote his first masterpiece, Homage to Mistress Bradstreet. Yet in the end when both the poetry and the criticism emerged from the same source: a total absorption in language. He was a man sunk in literature, spikey and unpredictable to meet, more at ease with art than with people.

Perhaps this explains the failure of his only novel, Recovery, which is based on his numerous, hopeless attempts to kick his addiction to alcohol. Yet the handful of stories collected here are surprisingly effective. One of them, The Imaginary Jew, is already famous, a classic, much anthologized. Two others are almost as good in their different ways; All Their Colors Exiled is an edgy, sideways-on study of divorce American-style; the other, Wash Far Away, is about a professor teaching "Lycidas" to a class of more or less indifferent students. Not, at first sight, the liveliest of subjects, nor the most inspiring. Yet the result is strangely unsettling and contains, incidentally, some of the subtlest criticism in the book.

It is odd that neither story was published during his lifetime. Perhaps he felt that they laid him too bare, and that was the business of poetry, not prose.

London Observer

ALVAREZ

THE FREEDOM OF THE POET, by John Berryman. Faber. About $15.

Canada's Top 20

FICTION	Last Week	Weeks on List
1. **Trinity,** Leon Uris	1	53
2. **Sleeping Murder,** Agatha Christie	2	22
3. **Lady Oracle,** Margaret Atwood	3	29
4. **Ghost Fox,** James Houston	5	7
5. **Storm Warning,** Jack Higgins	4	23
6. **Touch Not the Cat,** Mary Stewart	6	39
7. **The Crash of '79,** Paul Erdman	8	5
8. **Separation,** Richard Rohmer	10	22
9. **The Valhalla Exchange,** Harry Patterson	7	4
10 **Slapstick,** Kurt Vonnegut	9	22

NON-FICTION		
1. **Roots,** Alex Haley	1	19
2. **Your Erroneous Zones,** Wayne Dyer	2	17
3. **Passages,** Gail Sheehy	3	31
4. **The Hite Report,** Shere Hite	5	8
5. **Rene,** Peter Desbarats	6	16
6. **Dr. Atkins' Superenergy Diet,** Robert Atkins	—	—
7. **Changing,** Liv Ullmann	4	6
8. **My Country,** Pierre Berton	9	27
9. **Howard Hughes,** James Phelan	8	5
10. **Pioneer Years,** Barry Broadfoot	10	18

"We do have something rare, I think. A kind of . . . Friendship. And it's all the more unusual because it's not platonic."

OLIVER'S STORY
Enrich Segal
author of Love Story

BOROGROVE BOOKSHOP
10 Centennial Square
386-8736

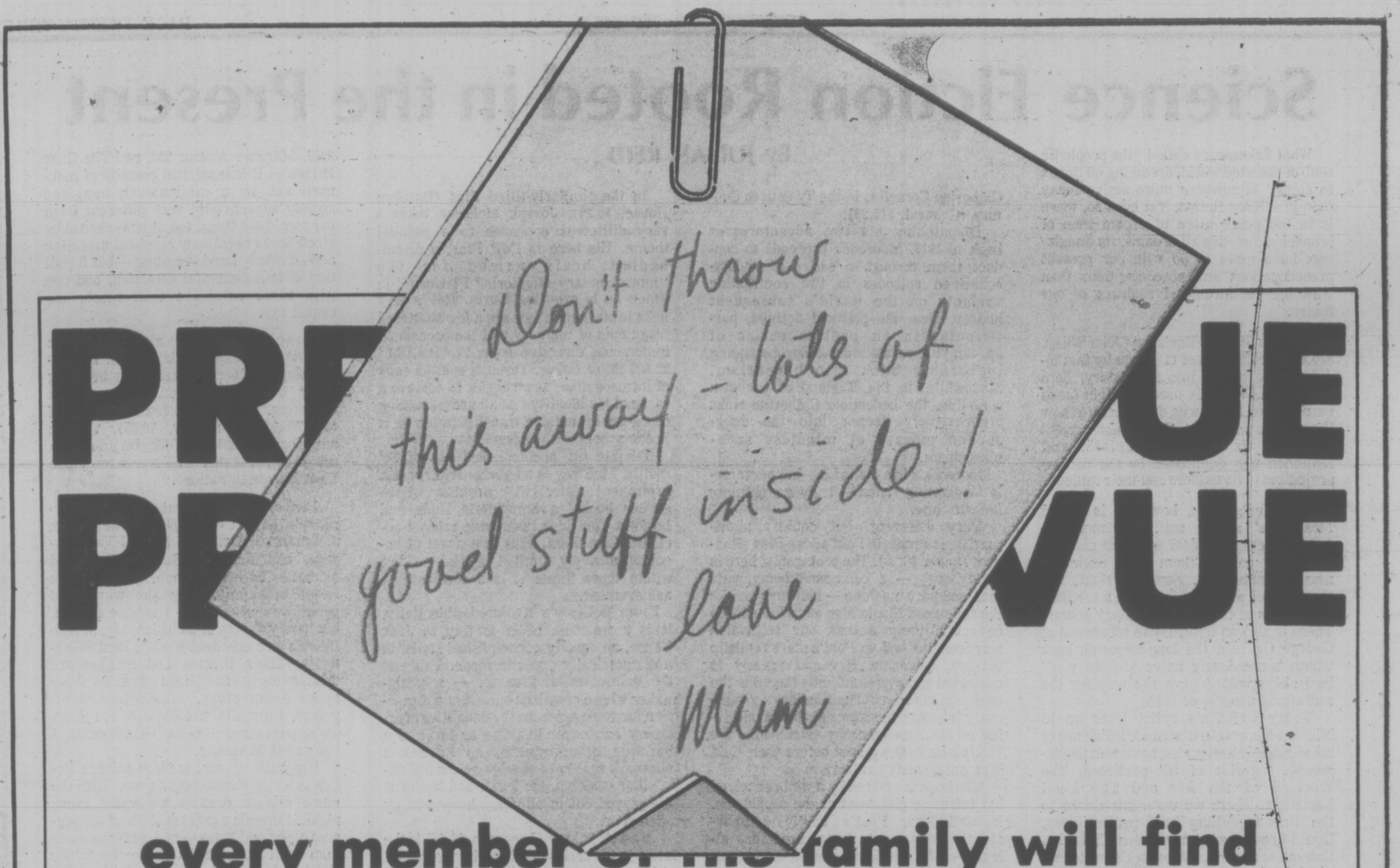

every member of the family will find things to enjoy in Pre-Vue magazine ...

- ★ **The Pre-Vue Payoff Puzzle** is worth $500 this week to whoever gets it all right! Get the family together & share the prize!
- ★ Of course, you get a complete listing of **TV Programs,** hour by hour and day by day.
- ★ **For film buffs.** Special editorial write-ups about the stars and the roles they play.
- ★ A piece each week called **The Stars of Yesterday** — sort of a "Whatever Happened to . . ?"
- ★ **Reviews of books** of all kinds by several popular (or un-popular!) reviewers!
- ★ Read about places-to-go and things-to-do in **The Calendar:** cabarets, music, dance, films.
- ★ Collect the **"the plan of the week"** for your scrapbook of dreamhomes. Plans, sketches, descriptions!
- ★ **Crossword puzzle** and a **cryptogram** each week for "word addicts" as well as the Pay-Off puzzle.
- ★ Teenage music fans will find a listing of the top twenty tunes each week, and a records review column called **Rolling Stone**
- ★ There's **Hollywood Hotline** full of tid-bits and trivia for movie freaks.
- ★ **Soap Opera Scene** features one of the stars of "the soaps" each week.
- ★ **Collectibles** is a column for antique collectors, and it's Canadian too!
- ★ People who like to keep abreast of international and national current events will like to test themselves on the **See-and-Think** features.
- ★ **Radio listeners** will find weekly highlights listed in Pre-Vue each week too.

The Daily Colonist Victoria Times
Pre-vue
TELEVISION, BOOKS, RADIO
HOTLINE, PAYOFF PUZZLE, LOCAL ENTERTAINMENT